7 CENTS PAY NO MORE

Chicago Sunday Tribune.

THE WORLD'S GREATEST NEWSPAPER

FINAL EDITION

VOLUME LXXX.—NO. 30. [COPYRIGHT: 1921: BY THE CHICAGO TRIBUNE.] JULY 24. 1921. A * SEVEN CENTS IN CHICAGO AND 40 MILE RADIUS. | TEN CENTS ELSEWHERE.

PLOT!—SMALL TELLS CHICAGO

THE TWEED RING: HOW NEW YORK ENDED ITS GRIP

Robbed City; Boss Died in Cell.

The following account of the Tweed ring of New York, taken from an article by the late B. O. Flower, published in the Arena in March, 1905, reviewing a book written by Albert Bigelow Paine setting forth in detail the story of "The Tweed Ring, Its Rise, Dominance, and Downfall," is printed at the request of citizens active in governmental and municipal reform:

"It was in 1869," says Mr. Flower, "that Thomas Nast, who had returned from fighting in freedom's glorious cause under Garibaldi and had accepted a position on Harper's Weekly, fired two or three broadsides, in the form of powerful cartoons, at the political corruptionists who were plundering the city and in the form of a ring or machine had begun that systematic reign of loot and graft that has few if any parallels in modern history.

"The conditions prevailing are graphically described by Mr. Paine. At that time, we are told 'the government of the city of New York was wholly in the hands of four men': William Marcy Tweed, known as 'the Boss' or 'Big Bill'; Peter B. Sweeney, often called the 'brains' of the ring; Richard B. Connolly, popularly and accurately described as 'Slippery Dick,' and A. Oakey Hall, whose name was often written by himself as 'O. K. Hall,' and by Nast as 'O. K. Haul.'

Governor A Figurehead.

"'Their reign,' observes our author, 'was as absolute as if they owned every street, public building, and park of the city, with most of the inhabitants, body and soul. They did, as a matter of fact, own or control every public office in New York City, and a working majority in the state legislature, while the Tammany governor, John T. Hoffman, was a mere figurehead, elected and directed by the ring.

"'Nor did the baleful influence of corruption end with state and city officials. Bondholders, contractors, merchants, artisans—even ministers of the gospel and philanthropists—were hoodwinked, intimidated, or subsidized into aiding those gigantic pilferings which in a period of less than thirty months defrauded the city of New York of a round thirty millions of dollars, emptied the treasury and added more than fifty millions to the public debt, which, in the form of taxation, we and the generations to follow must pay. In that evil hour the blight of the ring had extended to every corner of the city's moral and intellectual life.

Composed of Odd Bedfellows.

"'The ring itself was a curious assortment of incongruous natures—its single bond of unity being that of sordid self-interest and gain. Tweed, the leader—supervisor and commissioner of public works, etc., etc.—who had begun his public career as foreman of the Americus (or Big Six) Fire company, was a coarse and thoroughly ill-bred ward politician, a former member of the "forty thieves" board of aldermen (1860), a drinking, licentious Falstaff, with a faculty for making friends.

"'Sweeney—park commissioner, city chamberlain, etc., etc.—was a lawyer of education and ability, somber and seclusive—a man who loved to control great multitudes, unseen—to direct legislation, unsuspected. Connolly, controller of public expenditures, (a bank clerk who had early acquired the sobriquet of "Slippery Dick") was a shifty human quantity without an honest bone in his body; while Mayor Hall—"Elegant Oakey," as they called him—was a frequenter of clubs, a beau of fashion, a wit, a writer of clever tales, a punster, a versatile mountebank, a lover of social distinction and applause.

Rings Within Rings, They Were.

"'Tweed was the bold burglar, Sweeney the dark plotter, Connolly the sneak thief, Hall the dashing bandit of the gang. This curious assemblage constituted the great central ring. Other rings there were, and rings within rings—each with its subsidiaries and go-betweens—but all tributary to the motley aggregation of four whose misdeeds have been the one reason for preserving the record of their features and their lives.'

"Such was the ring and its power in the early '70s. The city government was entirely in the hands of the ring. Controller Connolly refused to show his books. The courts were entirely controlled by the ring, members of the bar were apparently in sympathy with it, and men who were too curious about the way the city's money vanished

(Continued on page 12, column 1.)

"WHITE HOUSE" IS UNDER SYCAMORE OF BLUE RIDGE

Harding Camps with Edison Party.

Hagerstown, Md., July 23.—President Harding was today initiated into the country's most famous camping club.

Having motored out from Washington before noon, he was resting tonight in a secluded camp, pitched near Pecktinville, a Maryland village in the Blue Ridge mountains. The President took the place left vacant by the death of the naturalist, John Burroughs, in the famous club, comprising Thomas A. Edison, Harvey S. Firestone, Henry Ford, and Burroughs.

This time the party had been expanded by the inclusion of the families of the members, and Bishop and Mrs. William F. Anderson of Cincinnati.

The President and his companions "fell to" a hearty lunch, which was awaiting them on arrival.

Edison's "Trick" Table.

The party ate off a trick table with a revolving center said to have been designed by Edison. The revolving center piece worked by the simple process of giving it a pull when one wanted something reposing on the other side.

After lunch the camp chairs were placed under a shady sycamore and pipes and cigars were lighted. Harding, sitting near Edison, asked the inventor what he did for recreation.

"You don't sleep much," remarked Harding. "Do you eat much?"

"No, I don't eat much," answered Edison.

"Do you play golf?" queried Harding.

"No," Edison said.

"Not old enough?" smiled Harding. Edison laughed in reply.

President's Five Day Fast.

The group then drifted into a discussion on eating and the President enlarged on his pet theory that most people over eat, stating that he had gone for five days without eating, taking only water.

Henry Ford took his turn with the ax before Mr. Harding arrived. He plied it with vigor for several minutes, collecting a stack of firewood. Edison stole away while Ford was so engaged, but came back a little later with the announcement that he had found a mint bed.

"I've got the mint," he announced with a smile. "Whose got the julep?"

Long before the Hardings were expected the clear Blue Ridge mountain air was assailed by the odor of wood smoke ascending from the kitchen. Mingled with it were the smell of roasting Virginia ham, lamb chops, sweet corn, and vegetables.

Harding Rides Horseback.

Big Pool, Md., July 23.—[By the Associated Press.]—H. S. Firestone brought to camp a half dozen saddled horses today and with Secretary Christian, Henry and Edsel Ford, H. S. Firestone Jr. and Mrs. Firestone, the President cantered over the country roads for an hour.

On his return to camp he walked up the road to a country store, picking up a blue eyed girl, aged 5, en route, with whom he established amity by a sizable candy purchase.

One of the old well type party line country telephones hung from the wall and President Harding swung its crank to call the White House with a query as to Mrs. Harding's health, who has been indisposed. He was informed that while feeling better, she would be unable to join the party tomorrow.

A little electric light plant was trundled out after dinner, when dusk fell over the camp, and it set a player piano going in addition to its light beams.

Harding Is Asked to Turn All Railroads Over to Ford

Hart, Mich., July 23.—A petition to President Harding, asking that the railroads of the country be turned over to Henry Ford for operation, signed by 400 fruit growers Oceana county, was mailed to Washington today.

A WILL, a disinherited girl, a train wreck at night, a wholesome, sun-browned hero—the old ingredients in a delightful, new mixture.

Playing Safe

by

Henry C. Rowland

Blue Ribbon Fiction

TODAY'S BLUE RIBBON short story in the

Fiction Section

THIS IS ABOUT THE TIME OF YEAR WHEN—

[Copyright: 1921: By The Chicago Tribune.]



—Some idiot at large in the woods starts a forest fire which—



—destroys vast areas of beautiful timber.

YANK GIRL KILLS ENOUGH BIG GAME TO STOCK A ZOO

[Chicago Tribune-New York Times Cable.]
[Copyright: 1921.]

PARIS, July 23.—A remarkable feat in big game hunting and exploration has been accomplished by an American society woman, Mrs. Frederick Dalziel of New York, who has just reached Paris on her way home after a six months' trip in the wilderness of German East Africa.

Mrs. Dalziel was the first white woman to visit the world's greatest extinct volcano in Ngoro, Ngoro, in the wilderness, and whose crater is no less than ten miles in diameter.

Mrs. Dalziel's "bag" included one elephant, two rhinoceri, one buffalo, seven lions, one leopard, one chetah, and three hippopotami.

She will present a splendid rhinoceros to the American Museum of Natural History as a souvenir of her marvelous escape from death. Mrs. Dalziel wounded the monster with her first shot, but she was unable to fire again before the animal charged, hurling her into a thorn bush. Another member of the party brought it down with a bullet in the brain. Apart from scratches, the plucky huntress was uninjured.

KING OF GERMAN INDUSTRY HURT IN AUTO CRASH

BERLIN, July 23.—[By the Associated Press.]—Hugo Stines, the German capitalist, suffered concussion of the brain and a severe cut in the forehead when an automobile in which he was motoring in the vicinity of Wiesbaden, Prussia, was overturned today.

Stinnes was accompanied by his daughter and granddaughter, both of whom were injured. He was taken to Wiesbaden, where he received treatment, and is reported to be resting easily.

Hugo Stinnes is the best known industrialist of Germany. The owner of several newspapers, shipping lines and great industrial plants, he is said to control capital totaling 8,000,000,000 marks.

Recently Stinnes was reported to have acquired large concessions in soviet Russia and to have begun an industrial invasion of several other countries.

Milkmen Wake Him Up; Wants 'Em Rubber Tired

A letter has been received by H. S. Woolhiser, village manager of Winnetka, from C. L. Day, 454 Sheridan road, Winnetka, asking Woolhiser to have an ordinance passed compelling milk companies to equip their wagons with rubber tires. He also wants the horses shod with rubber horseshoes. He complains that in the wee hours of the morn he is awakened by the milk wagons.

GUN THREAT TO BERGDOLL KIN

Wife Stops Shooting 'Lie' Invited.

(By a Staff Correspondent.)

Washington, D. C., July 23.—[Special.]—A violent encounter between Representative Ben Johnson of Kentucky and Charles A. Braun, brother of Grover C. Bergdoll, the draft slacker, broke up the Bergdoll investigation in riotous disorder today.



BEN JOHNSON.

Spectators, fearful of gun play, were thrown into a panic, and the excitement which followed would have furnished a thrilling scenario for an uncensored movie.

Hostilities burst from a tranquil sky while Representative Johnson was questioning Braun, who occupied the witness stand. Johnson didn't like the way Braun answered questions.

How It Started.

"You aren't telling the truth," remarked Johnson.

Braun rose from his chair, leaned across the table, looked Johnson in the eye, and in even, measured tones said:

"You are a liar."

Johnson leaped to his feet, reached into his pocket as though about to draw a weapon, and started around the table after Braun. Women spectators shrieked. For a moment every one in the committee room seemed paralyzed.

Mrs. Johnson, wife of the warlike congressman, was the first to act. She threw herself upon her husband, holding his right arm, screaming:

"No, you must not do that."

Peters Holds Johnson.

A second later Representative Peters of Maine, chairman of the committee, became a participant in the fracas. He tackled Mr. Johnson football fashion, pinning Johnson in a viselike grip. Two more of his colleagues, Representatives Flood of Virginia and Luhring of Indiana, rushed to his assistance. Johnson, struggling with the fury of a madman, was on the verge of shaking off his captors, when a husky captain of marines went to their aid.

Meanwhile Sergeant-at-Arms Joe Rogers, who happeneed to be in the room, took charge of Braun. He started to lead him out of the room. This added to Johnson's fury. He cursed with the vehemence of a pirate.

"Am I not going to have a chance to settle with that —— —— —— ——?" he shouted. "Won't this committee let me punish him; that flag hating —— —— —— ——?"

Angry Lawmaker Restrained.

The committee and Mrs. Johnson and the marine captain held him tight.

The big sergeant at arms led Braun out of the capitol and told him to go home. Braun wept as he walked away. He told how he had tried to keep out of the Bergdoll affair, even to the point of changing his name to escape stigma cast upon the family by his brother, the slacker.

Johnson finally became calmed. When the committee thought it safe to release him Chairman Peters decided to call it a day and adjourned the hearing.

Order was established about as quickly as the row arose. It lasted less than two minutes and when the witness had been safely conducted out of the capitol Mr. Johnson walked away with his wife holding his right hand and Representative Harry D. Flood at his side. As he left the hearing room Johnson said: "I would have killed him in a second if I had not been held back."

THE WEATHER.

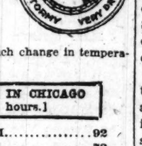
SUNDAY, JULY 24, 1921.

Sunrise, 5:36. Sunset, 8:17. Moonrise, 10:27 p. m.

Chicago and vicinity—Partly cloudy and somewhat unsettled Sunday and Monday; possibly local thunder showers; continued warm; moderate winds mostly southwest to west.

Illinois—Generally fair Sunday and Monday, except possibly local thunder showers in north portion; not much change in temperature.

TRIBUNE BAROMETER.



TEMPERATURE IN CHICAGO
[Last 24 hours.]

MAXIMUM, 3 P. M. 92
MINIMUM, 7 A. M. 72

3 a. m.	74	11 a. m.	85	7 p. m.	89
4 a. m.	73	Noon	87	8 p. m.	88
5 a. m.	73	1 p. m.	88	9 p. m.	85
6 a. m.	73	2 p. m.	91	10 p. m.	84
7 a. m.	72	3 p. m.	92	11 p. m.	83
8 a. m.	74	4 p. m.	92	Midnight	82
9 a. m.	77	5 p. m.	91	1 a. m.	82
10 a. m.	82	6 p. m.	90	2 a. m.	81

Mean temperature for 24 hours to 2 a. m., 82. Normal for the day, 73. Excess since Jan. 1, 1,609 degrees.

Precipitation to 8 p. m., none. Deficiency since Jan. 1, 5.19 inches.

Highest wind velocity, 16 miles an hour from the southwest at 11:54 a. m.

Relative humidity, 8 a. m., 39; 1 p. m., 25; 8 p. m., 36.

WEEKLY FORECAST.

Ohio Valley and Tennessee, Region of the Great Lakes, Upper Mississippi, and Lower Missouri Valleys—Generally fair, but with probability of local thundershowers at beginning of week; temperature near or somewhat above normal.

WOMAN IS LINK IN FUGITIVE BANKER TRAIL

Blonde Seen with Man Like Spurgin.

Detectives searching for Warren C. Spurgin, president of the Michigan Avenue Trust company, took up the trail of a woman last night after it was announced that the missing official's shortage, bordering on $1,000,000, will shortly force the institution into the hands of a receiver.

A handsome blonde woman, known only as "Ethel," is being sought in connection with Spurgin's disappearance. It was said she maintains an expensive apartment in Grand boulevard, rented for her by a man using the name "Edward Walsh," and that she drives a $5,000 automobile. She frequently was seen in the company of a man who was said to resemble Spurgin. Once, it was said, they were seen together in Hot Springs, Ark.

Clews indicating that Spurgin either is in Seattle, Wash., or on his way there en route to the orient, were uncovered, according to the manager of a national bank protective agency.

Crowe Starts Inquiry.

Operatives for Lloyds, which had bonded Spurgin for $100,000, Pinkerton men, and detectives from the state's attorney's office crossed trails in the search. State's Attorney Crowe ordered his chief investigator, Ben J. Newmark, yesterday to conduct an inquiry looking toward the issuance of grand jury subpoenas tomorrow.

"It looks as though some one has stolen a million or more from this bank and that there is a sort of backwardness about prosecuting him," the state's attorney said. "It is high time the thief was apprehended. I shall take this matter before the grand jury just as soon as I have enough evidence."

Seek Ex-South Shore Clubman.

The investigation developed along three distinct lines. One of these was the hunt for the blonde "Ethel," another was an effort to learn the destination of a number of trunks which left the Spurgin home at 5758 Kenwood avenue about the same time that Spurgin left the city, and a third search was being conducted for a certain man, once a prominent member of the South Shore Country club, who is said to have obtained large amounts of the missing cash.

At the same time detectives were trying to learn whether Mrs. Spurgin and her daughter, Vivian, had arrived in Perry, Ia. They are said to have started for there in one of two automobiles owned by Spurgin.

"Spurgin until recently had two automobiles," said one of the detectives. "One of these was smashed up in an accident at 52d street and Drexel boulevard two weeks ago. The other was driven by Mrs. Spurgin toward Perry, where she was going to visit her parents."

Mrs. Spurgin is said to have gone to Iowa at Spurgin's suggestion. According to the police, he told his wife the day before he left Chicago that he was going on an extended trip.

Trace Spurgin's Trunks.

The detectives say Spurgin recently bought several additional trunks for $144, and these are among a number which the detectives were trying to trace.

Spurgin will soon be in custody, Investigator Newmark declared last night.

"Spurgin is a man of conspicuous appearance," Newmark said. "He is 6 feet 3 inches tall and broad—much bigger and broader than the ordinary man."

May Have $300,000.

W. C. Bruns, district manager for the local representatives of Lloyd's, urged the utmost speed in apprehending Spurgin.

"We are afraid that unless we move rapidly something may make the loss irrevocable," he said. "We figure that Spurgin has at least six days' head start, and that he had at least $300,000 in cash and negotiable securities with him. There are indications that he has fled to Mexico."

H. B. Savage, state bank examiner, with a corps of six men, is still busy auditing the books, and it will be another day before final accounting of the bank's funds will be in the hands of the directors. It is evident now, bank officials said, that Spurgin's peculations extended over a period of at least three years.

Kept the Books Balanced.

One of the peculiarities of the case is that the bank's books, despite the great shortage uncovered, balance to the penny. This is due to the fact that for every dollar's worth of valuable

(Continued on page 10, column 3.)

Clyne Says He Will Make City Bone Dry

"The liquor traffic can and shall be stopped.

"An injunction will be placed against every saloon in Chicago which is selling liquor and the places closed in advance of prosecution.

"Every saloon sign in Chicago must be taken down by Tuesday."

District Attorney Charles F. Clyne thus announced a new drive on liquor traffic yesterday on his return from Washington.

"Will Make City Dry."

"I understand there are 6,100 saloon signs in the city or some printed indication that liquor is being sold on the premises," he continued. "If these are not removed or pulled down by Tuesday we will start making arrests and prosecute all proprietors who refuse to comply with the order.

"The large number of violations of the Volstead law can be handled and are being handled. I am going to make the city dry.

"I want to try it once and see how it will be liked. Until a thing is tried no one can tell whether he is going to like it or not. So here goes for a dry Chicago."

Seek to Clear Court Dockets.

Mr. Clyne has been attending a session of a committee to consider emergency" legislation for the federal courts. He is secretary of the committee. It is comprised of Col. John Haywood of New York, Judge Sater of Ohio, Judge Pollock of Kansas, and Judge Grubb of Alabama.

These men were appointed by Attorney General Daugherty to look into the condition of the various courts in the United States and discover a remedy for the congestion in liquor, auto theft, and narcotic cases. Thousands of cases are clogging the dockets at present, Mr. Clyne said, and with a view to clearing up the situation, the committee was created.

CAPTURE OF RUM SHIP MAY SOLVE 'PIRATE' MYSTERY

Load of Liquor and 18 Men Taken.

New Haven, Conn., July 23.—Prohibition officials are rejoicing at the seizure of the auxiliary sword fishing sloop Jennie T. of Northport, N. Y., the confiscation of liquor valued at more than $50,000 and the arrests of eighteen men in a spectacular raid early today. Federal and city officials believe they have solved—partly at least—the mystery attached to the elusive "pirate ship" which has been sighted at various times off the New Jersey coast, near Montauk Point, and in Long Island sound.

The authorities have not yet determined whethere there was any direct connection between the Jennie T. and the British schooner Pocomoke, they said tonight.

Had "Jettisoned" Liquor.

The Pocomoke, bound from Nassau, Bahama islands, with a shipment of liquors consigned to Canadian ports, put into Atlantic City a few days ago with its cargo missing. It was explained at the time that the liquor had been jettisoned at sea. The Jennie T. docked at Lighthouse Point, an amusement resort at the eastern entrance of New Haven harbor, early today, laden to capacity with a valuable cargo of liquor, the marks on the cases and bottles indicating that it came from Bermuda and the West Indies.

In the opinion of the federal prohibition enforcement officials the Jennie T. received its freight from a larger craft somewhere off the Long island shore, for the Jennie T. is a small vessel hardly capable of a voyage to Bermuda.

All the arrested men were released during the day on bonds of $3,000 each for a hearing on Monday.

Caught in the Act.

The arrests and seizure were spectacular in the extreme. Prohibition Enforcement Agent McAuliffe, acting on information from superior officers in New York that an attempt might be made during the night to land liquor, about 2:30 o'clock this morning New Haven police headquarters were notified by some unknown telephone informant that a boat load of liquor was being put ashore at Lighthouse Point.

Several automobile loads of officers, armed with riot guns, were rushed to the spot, where a crowd of men was removing the Jennie T.'s cargo.

With guns drawn the officers charged the party, which surrendered without a struggle.

Seek Liquor Smugglers.

Atlantic City, N. J., July 23.—Every available agency was in motion along the Jersey coast tonight in an effort to trap the fleet of liquor smugglers that is believed by revenue agents to be creeping up the Atlantic ocean from the West Indies, officials here announced.

PLEA AT JUBILEE CALLS IT REPLY TO FARE FIGHT

Heard at Riverview with Thompson.

BY PARKE BROWN.

Gov. Len Small made his first public appearance yesterday since his indictment on charges of embezzling $500,000 of the taxpayers' money and conspiracy to defraud the state of $2,000,000.

It was at the $1,000,000 Lundin-Thompson "jubilee" at Riverview. He arrived at the band stand an hour late, accompanied by Mayor Thompson, Capt. John Naughton of Chief Fitzmorris' office, and half a dozen muscular detectives.

The governor read carefully a speech that was said to have been agreed upon at a morning conference with his city hall friends, and as soon as the speaking was concluded he left the park, again accompanied by Mayor Thompson, Capt. Naughton, and the six detectives.

Back Downstate in Evening.

In the evening it was said at the Great Northern, where he spent the morning, that he had left town, presumably for Springfield or Kankakee.

In his address the governor did not mention so frequently as usual "the commercialized press, the greedy traction barons, and the rich tax dodgers," but he did claim that his indictment on a charge of embezzling the taxpayers' money was nothing more nor less than an effort to make him drop his battle for the 5 cent fare and the tax commission bill. He said nothing about his determination to resist the service of capiases in connection with his indictment or about the reported intention to call on the state militia to stand off the deputies next Tuesday or thereafter.

Climax of His Speech.

This paragraph is what might be called the climax of the governor's speech as it was issued to the newspapers in typewritten form:

"Feeling that it was my duty to do everything within my power to give you an opportunity to vote for a 5 cent street car fare, and to place the hidden millions of the vastly rich upon the tax rolls, I have given notice that I shall call a session of the general assembly next November or December for the consideration of these two great problems, although I know full well that my indictment last Wednesday was intended to frighten me and prevent me from making that call in your interest."

Although the speech was not scheduled for delivery until two or possibly three hours later, copies of it were given out early in the afternoon so there would be plenty of time for its appearance in the afternoon papers and the early edition of this morning's papers which go downstate.

Confers with Mayor and Lundin.

They were sent out following a long conference of the governor with Fred Lundin, Mayor Thompson, and other Chicago allies, at the Great Northern hotel, whither the state executive hurried directly from his early morning train.

He and the others present declined to see newspaper men, but it was understood that the speech was the result of a sort of collaboration during which it was determined that the orator should remain silent concerning his plan of procedure in reference to his arrest.

But that subject was said to have been gone into thoroughly, and from what has been said by members of that contingent it is believed the governor's city hall followers strongly urged him to continue to evade or avoid arrest by any and all means in his power. The use of the militia was said to have been discussed, together with the legal question of whether the governor can "get away with it" if he attempts to call out the state troops to oppose Sheriff Mester of Sangamon county.

May Resort to Legal Fight.

It was said by lawyers in touch with what has developed at Springfield that instead of the use of force Gov. Small is more likely to continue to attempt to keep out of the jurisdiction of the courts by a law battle.

Two programs have been considered, it is reported. The first of these is for Small finally to submit to arrest and immediately begin a fight for a change of venue from Sangamon county. This would be made on grounds that the community is hostile to him and that a fair trial would be impossible in the courts because of that prejudice.

The only basis for this would be a mass of affidavits asserting that the makers know the citizens of Springfield who might be summoned for jury service are so bitterly opposed to Small

that they could not consider without bias the law and facts in his case. The presentation of such a case would require considerable time, and State's Attorney Mortimer of Sangamon county would fight it bitterly as a serious reflection upon the community he represents.

Habeas Corpus Is Alternative.

The other procedure, the lawyers say, would be for the defense to take advantage of its present opportunity to investigate discreetly the possibility of finding a judge who would issue a writ of habeas corpus the moment the governor submits to arrest.

For such a purpose, it is claimed, the governor's lawyers would be free to appeal to any judge anywhere in the state. Possibly if the Lundin-Thompson machine had won the judicial election of June 6 Cook county might have been considered as a favorable spot for such a step. But regardless of that point, the governor's attorneys are free to go before any judge from Waukegan to Cairo in this matter.

And if such a judge should hold with them that the governor cannot be arrested during his term of office, Small would be free and—this is important—his decision would not be subject to review, according to eminent lawyers not identified with the case.

The governor's silence on what he will do in reference to the indictment did not seem to matter to the Riverview crowd. Many of those present were city hall employés and their friends who bought Mayor Thompson's $1.10 tickets as they were prorated to them, and, although they resented this form of political assessment they knew it was political wisdom to cheer loudly and conspicuously.

Among the other speakers were County Judge Righeimer, Mayor Thompson, State's Attorney Crowe, Health Commissioner Robertson and Frank D. Ayres. The latter two spoke in the evening.

GOV. SMALL'S SPEECH

Gov. Small's speech at Riverview park follows:

"A year ago this month, on he 10th day of July, 1920, you, Republicans of Cook county, unanimously indorsed me as a candidate for governor of Illinois.

"I promised you then that if elected governor I would give the people an honest, economical, business adminis tration; that I would try to see to it that the people received a dollar in value for every dollar of their money spent.

"I told you that I would urge the legislature, in my inaugural message, to repeal the then existing public utilities law, which repeal would abolish the Lowden public utilities commission, the commision which had held that contracts made between the people and the public utility corporations were binding on the people, but were not binding on the utility corporations; and that I would recommend the enactment in its stead of a law giving to the people of every city in Illinois the right of home rule in the management and control of their public utilities.

"I promised you that I would urge the legislature to pass the enabling act, drawn by the mayor's traction commission, which would give to the people of the city Chicago, you people, the right to determine by your votes and to make, if you wish, the mayor's plan for rapid transportation and a permanent 5 cent fare a living reality.

"I Have Kept Faith with You."

"My friends, it seems like coming back home to greet you again here today, and I want to thank you most sincerely for the confidence you reposed in me in helping to elect me governor of this great state of nearly 7,000,000 people, the third greatest state in the Union.

"My friends, I have kept faith with you and the people of Illinois; and I have done everything within my power to serve the people. I made the recommendations in my inaugural message regarding transportation and utilities and taxation laws, as I promised you. I also sent special messages to the legislature urging the passage of these laws.

"I also recommended the passage of a law giving the state tax commission power to review individual assessments, with a view to placing upon the tax rolls of this state the billions of dollars in bonds and stocks, concealed by the rich taxdodgers who systematically evade payment of their just share of the expense of this government under which they have accumulated their wealth.

"The same powerful interests which were used to defeat the transportation bill were, I believe, responsible for the defeat of this bill, and as a result the small home owner and the taxpayer of moderate means, who do not and cannot conceal their property, will be compelled to continue to pay more than their share of the taxes.

Charges Plot of Big Interests.

"Perhaps never in the history of this state has such an aggregation of great interests combined to defeat the will of the people.

"THE CHICAGO TRIBUNE and the Daily News, the mouthpieces of organized wealth and greed and of the criminal profiteer, lied about the object of those bills, and did everything they could to defeat them. And when the bills failed to get enough votes to carry they said that Gov. Small had been defeated by the legislature.

"My friends, I want to say to you that those bills were not offered or supported by me because they were in the interest of Gov. Small. They were supported by me because they were in your interests, they were right and fair in the interests of the people. It was not Gov. Small who was defeated, it was the people of Illinois who were defeated by the big interests working through the legislature. Those bills were of no more importance to me than they were to each and every one of you.

"I believe that with the decline in prices the increases in appropriations should be held down as nearly as possible to the real needs of our state government.

Assails Brundage Requests.

"Attorney General Brundage asked the legislature for over $1,500,000 to run his office for two years. This amount was many times as much as the attorneys general of the two great states of Pennsylvania and Ohio combined required for the conduct of the offices of attorney general in those states.

"I went over the appropriations carefully and vetoed $7,000,000, and in doing so reduced the attorney general's appropriation to a little over $500,000, which still leaves him more than the attorneys general of Pennsylvania, Ohio, Indiana, and Wisconsin combined, and more than the total appropriations to the attorneys general of fifteen of the states of the Union combined.

"But I tell you, my friends, it is a hard job working for the interests of the people.

"There is no money to be made working for the people's interests as against the great moneyed interests.

"If there is any money to be made, it is always for those who are on the side of the great, wealthy corporations.

"These interests discovered that they could neither buy nor frighten me, and they have joined with their tools, the attorney general, THE CHICAGO TRIBUNE and Daily News, and Senator McCormick, in an attempt to disgrace and destroy me by having me indicted by the grand jury of Sangamon county, a county controlled by the most vicious political ring in the state of Illinois.

"But I believe the people of Illinois understand why Len Small was indicted.

"Attorney General Brundage and his whole gang of character assassins and character defamers know that I am innocent of every charge they make.

"But, my friends, the time has come in the life of this republic of ours, if it is to continue to be perpetuated as a republic, when we must have honest state officials, representatives and senators who will faithfully serve the interests of the people and who cannot be bought or bribed or frightened by the big interests and blackmailers.

Move to Halt Special Session.

"Feeling that it was my duty to do everything within my power to give you an opportunity to vote for a 5 cent street car fare, and to place the hidden millions of the vastly rich upon the tax rolls, I have given notice that I shall call a session of the general assembly next November or December for the consideration of these two great problems, although I know full well that my indictment last Wednesday was intended to frighten me and prevent me from making that call in your interest.

"These are your problems, my friends, as well as mine. I have no selfish interests to be conserved by their passage. They are in the interest of all the people. They are right, and as long as I am your governor I shall be guided by what I believe is right and to your interest.

"I realize, my friends, that for a governor of a state to stand up against the great moneyed interests, the cement trust and traction barons, and stop the plundering of the state treasury and the robbing of the taxpayers, is almost like taking one's life in his own hands."

The governor closed with a plea for coöperation from the people.

THE BUGS AGAIN ALIGHT IN THE PARK



Opinions clashed in Washington park last night with all their accustomed ferocity, for members of the "Bug club" were permitted to alight on the lawns. The informal forum for the discussion of everything from rats to relativity won a victory in Judge Fisher's court yesterday, when the judge elicited a promise from the park authorities not to molest "the bugs" until he had had a chance to decide their plea for an injunction against the interruption of their meetings. Parker Sercombe, ex-statistician of the school board, is addressing the assemblage.
[TRIBUNE Photo.]

WASHINGTON NEWS —IN BRIEF—

WASHINGTON, D. C., July 23.

Representative Ben Johnson of Kentucky threw the Bergdoll investigating committee session into an uproar when he sought to assail Charles A. Braun, brother of the slacker Bergdoll, rushing upon him as he moved his hand toward his pocket as though reaching for a gun, and hurling epithets like a pirate. Johnson's wife and colleagues pitched upon him and restrained him with great difficulty. Braun called the Kentuckian a liar.

Although chary about discussing the situation the Washington government believes that Japan, in its attitude of restriction toward the forthcoming conference on reduction of armaments, is placing herself in a position out of harmony with public opinion of the world.

The state department has appealed to all American citizens holding currency of the Austro-Hungarian bank to report their holdings so that means may be instituted for their protection in the forthcoming liquidation of the bank.

Arrangements have been completed by the prohibition commissioner for a thorough technical investigation of all industrial and denaturing alcohol plants in the country.

President Harding left the White House by motor today for the summer camp of Henry Ford, Harvey Firestone, and Thomas A. Edison on Licking creek, Maryland, and tonight he slept under the stars in the camp de luxe with the former outing pals of John Burroughs, naturalist, who recently died.

LAWYERS DON'T ADVISE SMALL TO CALL MILITIA

No Armed Clash on Tuesday Expected.

Springfield, Ill., July 23.—[Special.]—There will be no clash here on Tuesday between the militia and deputy sheriffs should Judge E. S. Smith order the arrest of Gov. Len Small. It is doubtful if the governor will call out the national guard at all. He has not been advised to do so by his attorneys.

Should Judge Smith decide the governor is subject to arrest—and this is his indicated intention—the procedure will be this:

The court will instruct the Circuit court clerk to hand over to Sheriff Henry Mester of Sangamon county the capiases for Gov. Small under indictments charging him with the embezzlement of $500,000 of state funds, conspiring with Lieut. Gov. Fred E. Sterling and Vernon S. Curtis of Grant Park, to defraud the state of $2,000,000 and with embezzling, jointly with those two, $700,000 belonging to the state.

Will Wait "Reasonable Time."

Sheriff Mester will then notify the governor or his private secretary, George D. Sutton, that the warrants have been issued. The county authorities will then wait a "reasonable time" for the governor to appear in court or to give some expression as to whether he intends to surrender or resist. Should he appear in court his bonds, fixed at $150,000, probably will be reduced by Judge Smith to $50,000, as in the cases of Lieut. Gov. Sterling and Curtis.

Should he announce that he will not appear or fail to appear within a "reasonable time," Judge Smith will instruct the sheriff to bring him in.

Small Guards Against Coup.

In the meanwhile Gov. Small is taking no chances of a coup by the authorities. He is said to have been accompanied by three husky bodyguards when he boarded an early train for Chicago today. He is not expected to return here until Monday night or Tuesday, the day set by Judge Smith for reconvening court.

It was reported that his attorneys were preparing another opinion for submission to him upon his return, but this was denied by Attorney George B. Gillespie.

"Ex-Gov. Fifer, Attorney Graham, and I have submitted our opinion to the governor on his rights in the matter," said Attorney Gillespie. "We have cited to the court the authorities for that opinion. That is all we have done so far or intend doing until the situation changes. Should an emergency arise we shall advise the governor how to meet it. Until it does we shall have nothing more to say."

Has Not Advised Militia Use.

"Have you advised Gov. Small to call out the militia if necessary to resist arrest?" Mr. Gillespie was asked.

"I have given Gov. Small no such advice, and neither has either of his other attorneys."

It is known, however, that Gov. Small held a conference yesterday with Adjt. Gen. Frank S. Dickson, and the latter admitted the matter had been discussed. What decision was reached was not learned, but those in close touch with the governor at the state house say it is his firm intention to call out troops if necessary to prevent arrest.

It is the contention of constitutional lawyers and experts on military law that the governor has no authority for calling out the troops in a matter of this kind, and should he do so State Treasurer E. E. Miller and State Auditor Andrew Russel probably would be enjoined by the courts from making any disbursements for pay or rations for the soldiers.

STERLING GOES TO ROCKFORD.

Rockford, Ill., July 23.—Lieut. Gov. Fred E. Sterling reached Rockford today, having stopped in Chicago en route from Springfield between trains only. The lieutenant governor indicated that he would remain in Rockford for the present and that he does not anticipate returning to Springfield next week.

FOREIGN NEWS —IN BRIEF—

LONDON—Reports from Dublin say that the generosity of the British peace proposals has astonished Sinn Fein leaders. It is the belief in both London and South Ireland that peace is near.

PARIS—Investigation in France, England and Germany reveals that Europe has not forgotten her war cripples, and that mutilated war heroes are being "reborn" by the thousands.

PARIS—Red Russia is reported to be exploiting the Russian famine in an effort to secure world recognition of soviet Russia through sympathy.

LIMA—American battleships reach Peru with special American mission to participate in the centenary of Peruvian independence celebration.

MADRID—A large force of Moroccan tribesmen attacks and defeats Spanish troops, who, when reinforced, are able to repel subsequent attacks. King Alfonso is summoned from San Sebastian, and the cabinet has ordered more soldiers to Morocco.

PARIS—Gen. Foch has designated the 11th infantry division at Nancy for the new advance into Upper Silesia, and France has asked Germany to provide transportation for the troops.

WOMAN, AGED 72; BOY, 9 YEARS OLD, KILLED BY AUTOS

Two persons were killed and three injured yesterday in three automobile accidents.

Mrs. Esther Paine, 72 years old, 4017 West Madison street, was walking on Crawford avenue, near Grand, when an automobile driven by Fred Binse, Park Ridge, struck a machine owned by George Van De Miller, 1817 North Crawford avenue, which was parked beside the curb. It hurtled over, striking Mrs. Paine. She died at St. Anne's hospital.

Leo Marcucci, 9 years old, 730 North Sawyer avenue, became confused while crossing the street and was struck by a machine driven by John Smith, 3555 Palmer street. He died in Norwegian-American hospital.

W. H. Williamson, 5434 University avenue, had a leg broken, Miss Mary Butcher had a shoulder smashed, and I. W. Nodel was severely cut when Williamson's machine was struck by an automobile driven by Bradley Sprague, 4723 Prairie avenue, at 55th street and University avenue. They were taken to Illinois Central hospital.

IRATE SISTER OF WEE WILLY BELABORS COP

Policeman Henry Maley was nearly relieved of his eyes and hair by an irate girl last night. He had been sent to a home at 1918 North Clark street in response to a telephone call from 19 year old Rose Riley.

"My brother Willy, who just escaped from the juvenile farm a few days ago, is throwing bricks at me," she said.

Hardly had the policeman reached the alley in the rear of the Riley ménage, when his person encountered a large rock hurrying in the other direction. It was 15 year old Willy resisting arrest.

Maley fired. He meant to shoot in the air and scare the boy, but his aim was bad. The bullet entered Willy's foot.

At this point Elizabeth Riley, 24 years old, arrived.

"I think she'd have killed me in about another minute if the dicks hadn't come," he said later. "She oughta fight Dempsey."

Woman Named Aid to Foreign Mails Chief

Washington, D. C., July 23.—Postmaster General Hayes announced today the appointment of Mrs. Mary K. MacArty as assistant superintendent of foreign mails. She is the second woman to be appointed to an executive position in the department and entered the service in 1900 as a clerk, coming from Portsmouth, N. H.

HIGH COURT HOLDS GOVERNOR IS NOT ARREST IMMUNE

Wisconsin Decision Fixes Status.

A Wisconsin Supreme court case—the case of Ekern vs. McGovern, 154 Wisconsin, page 457—was mentioned to THE TRIBUNE yesterday as a complete and final answer to the contention that Gov. Small is above arrest.

After discussing the three grand divisions of the American form of government—the legislative, the executive, and the judicial—the opinion continues:

"No right is more sacred under such system than that of an individual to appeal to the judicial forum of his country for redress of any wrong perpetrated upon him. Without that right neither life, liberty, nor the pursuit of happiness would be secure, and the very purpose for which, in contemplation of our constitution, 'governments are instituted among men' would fail utterly.

Governor to Conserve, Not Destroy.

"To conserve that purpose, not to destroy it, executive power was conferred on the governor, coupled with the restraint and balance afforded by judicial authority to confine it within its jurisdiction, not to regulate, by dealing with all judicial questions—a guaranty which distinguishes our constitutional liberties from the system of old.

"The executive is absolutely free from judicial interference within the scope of his duties. To that extent the court will not attempt to invade his realm to enjoin him, to mandate him, or to prohibit him. There are a multitude of authorities on this.

"But when he steps aside from the sphere of his duty and violates the law he is amenable to the law the same as any other person.

Not Immune As Law Breaker.

"The scope of his duty does not extend to breaking the law.

"Within its scope, acting as governor, he is powerful, but, outside thereof, though pretending to act as governor, he is but an individual, and must bow to the underlying principle of our system that all men are equal before the law—the humblest, the most exalted, the lowliest in legitimate industry with the highest surrounded by all the power which wealth can give, or the highest in agency authority referable to the people; there is no difference in the contemplation of our system, and, if courts do their duty, there can be no difference in fact.

"The courts must settle rights in any controversy respecting violation thereof, whether the violator be the governor or a private individual."

Golfers Trample Flowers; Owner Causes Arrest

Golfers have got to keep out of the flower beds of Richard Glode, Evanston florist, whose horticultural beds are adjacent to the grounds of the Evanston Community Golf club. Yesterday he had P. L. Campbell, traffic manager of the Chicago Telephone company, arrested for disorderly conduct because he trod upon the flowers while searching for a lost golf ball. Ten warrants have been sworn out by Mr. Glode during the last few days.

OCEAN STEAMSHIP MOVEMENTS.

Arrived.	Port.
CHICAGO	New York
MAURETANIA	Southampton
OLYMPIC	Cherbourg
OLD NORTH STATE	Bordeaux
Sailed.	**Port.**
CELTIC	New York
SAXONIA	New York
FINLAND	New York
ZEELAND	Southampton
DROTTNINGHOLM	New York
ROCHAMBEAU	New York

Chicago Tribune
THE WORLD'S GREATEST NEWSPAPER
Vol. LXXX. Sunday, July 24. No. 30.
Published daily at No. 7 South Dearborn street, Chicago, Illinois.
Mail subscription Price, except Postal Zones 6, 9, 7 and 8—Daily with Sunday, one year, $15.00.
MAIL SUBSCRIPTION PRICE.
Zones 1 to 4 inclusive—Daily.....$7.50 per year
Zones 5 to 8 inclusive—Daily.....$12.00 per year
Sunday.....$7.50 per year
Entered as Second Class Matter, Aug. 5, 1906, at the Postoffice at Chicago, Illinois, under the act of March 3, 1879.

'BUGS' BUZZ ONCE MORE IN PARK; ARMISTICE ON

Delay Hearing on Writ to Banish Club.

The "Bug club" met last night in Washington park. About 400 "Bugs" attended, talked on free speech, Einstein, THE TRIBUNE, and other subjects. And none of them was slugged or kicked by any South park policeman and none of them was chased out of the park.

The meeting was the result of the "Bugs'" day in Judge Harry M. Fisher's court. They had asked for an order restraining the south park board from forbidding them to meet in the park.

Agree to Armistice.

Judge Fisher set the hearing for the injunction for Aug. 2, when attorneys for the board agreed that pending the judge's decision no action would be taken against the meetings.

"It's a great thing, this club," said one of the men sitting on the grass around the speaker last night. "A fellow can come out here with his wife and kids and keep cool and yet learn something. Listen to that fellow talking on relatively. Is there anythinig wrong in that? Say, we sure appreciate THE TRIBUNE'S story of the raid made by the police the other night. It has started something."

Judge Assails Ban.

Attorney William Rothman told Judge Fisher yesterday morning that he understood the park rules prohibit meetings in which there are speakers. He added that this rule was followed when the American Association for the Recognition of the Irish Republic asked for space in the park.

"In my mind that action was inexcusable and unlawful on the part of the commissioners," said Judge Fisher. "There is no more American and beneficial recreation than that of public speaking. It not only should be permitted, but it should be encouraged."

Lawrence J. Ryan of 6341 Champlain avenue, a wounded war veteran, who is said to have been assaulted by Policemen B. A. Piedmond and Harry Speaker, yesterday asked Judge Howard Hayes for warrants. Judge Hayes refused to issue them unless the complainant would agree to have the case heard on its merits. Ryan refused.

MANAGER OF N.Y. ANTIQUE STORE JAILED IN PARIS

[Chicago Tribune-New York Times Cable.]
[Copyright: 1921.]

PARIS, July 23.—John Vigouroux, manager of the New York branch of the Paris antiquity house of De Motte, was arrested here today, states Le Matin, on the charge of appropriating from the New York store thirteen ancient Persian manuscripts valued at 3,000,000 francs, formerly a part of the collection of the shah of Persia. The arrest was made in the Grand hotel, where Vigouroux arrived this morning from Deauville.

Despite his outburst and his indignant protestations of innocence, he was committed to prison pending an investigation.

VILLAGE LACKS OFFICIALS; THEY ARE ALL IN JAIL

St. Paul, Minn., July 23.—The village of Buhl is without a mayor, recorder or other city officials, according to an appeal made to Gov. J. A. O. Preus here today. It is the first instance in the history of the state that any village or city has been without officers.

The five officials were recently sentenced to sixty days in jail on contempt of court charges by Federal Judge Page Morris in Duluth.

An opinion has been asked of the state's attorney general whether or not the governor "could give us a head of the village for the time being."

Mayor of Monrovia Gets In on Volstead Percentage

Washington, D. C., July 23.—Secretary Davis admitted the mayor of Monrovia, Liberia, into the United States this month, in spite of the fact that during July only one-half of one person may enter from that country under the percentage immigration restriction law.

FINALS TODAY
LAST DAY
2nd Annual World's Championship
COWBOY CONTESTS
GRANT PARK Van Buren Street
2:15 P. M.—8:15 P. M.
$25,000 in Cash Prizes
Open to the WORLD
A Thrill a Minute in the Most Brilliantly Lighted Arena Ever Built.
Admission, 75c-$1.10
Including Tax
Children, 50c, Afternoon
Tickets on Sale at
216 NORTH MICHIGAN AVENUE
Van Buren and Michigan

KILLS FLEAS
Sergeant's Skip Flea Soap positively kills fleas, lice, etc. Won't irritate skin or eyes nor mat hair but leaves it clean, soft and fluffy. 25c cake lasts long time. At dealers or from us.
FREE
DOG BOOK
Polk Miller's famous Dog Book, 64 pages, on care, feeding and training; also pedigree blank, ailment chart and Sgt. Yost's celebrated "Tribute to a Dog." Write today for free copy.
POLK MILLER DRUG CO.
A Medicine for Every Dog Ailment
Sergeant's DOG MEDICINES
Standard 40 Years
21 Governor St. Richmond, Va.

BURKHARDT NIPS "CORNER" IN CITY BATHING SUITS

Admits O. K.'ing Loan to Beach Men.

William Burkhardt, deputy commissioner of public works and brother-in-law of Mayor Thompson, is the official who O. K.'d the use of city owned bathing suits by private concessionaires at Clarendon beach. He admitted it frankly yesterday.

Mr. Burkhardt also is the official who approved the hauling away of part of one of the city's south side beaches during April and May. The gravel was sold for $2.50 a cubic yard and the city got nothing.

The 6,000 bathing suits in question were rented by the city hall favorites who have the concession at Clarendon beach. As much as $1,500 a day was received by the concessionaires for the use of the suits, according to Ald. Joseph B. McDonough. The city got nothing.

In explaining his o. k. of the beach grab, Mr. Burkhardt said the gravel was "just rocks, and no good to anybody." He said the city was glad to get rid of it, although he "didn't know it was being sold."

Yesterday Mr. Burkhardt took a similar stand in attempting to explain the bathing suit scandal.

"I was under the impression that the finance committee had approved the sale of the suits to McGrath, one of the concessionaires," he said. "McGrath offered $500. That was a fair price for the 6,000 suits, in my opinion, and I thought the deal went through.

"The suits are just junk, anyway, you know.

The "junk" referred to by Mr. Burkhardt has been a miniature gold mine for the concessionaires, according to Ald. McDonough, who declares that for two years the profits from renting the city's suits has amounted to not less than $50,000 a season.

Mr. Burkhardt said he would order that the use of the city's suits be discontinued at once, in view of Ald. McDonough's charges.

THE FAIR
Index
to our advertisements. Some of the savings for tomorrow. See our ad, Part 7, Pages 4 and 5.
Mid-Summer Clearance Sale in All Departments
Main Floor
Vacuum bottles at 79c.
Coty's L'Origan face powder at 61c.
Notion sale.
Second Floor
Women's low shoes; values to 8.00 at 2.79.
Gold Medal folding cots; 4.98 values at 2.98.
Boys' wash suits, 2.75 value at 1.79.
Mid-summer clearance of yard goods.
Third Floor
Clearance of girls' frocks.
Sale of infants' apparel.
Summer hats, formerly up to 15.00, at $5.
Mid-summer clearance of women's apparel.
Fourth Floor
9x12 Wilton velvet seamless rugs at 28.75.
Quaker Craft curtains; 2.98 values at 1.59.
Sale of fancy goods.
Genuine reed gondolas; 49.75 values at 34.50.
Clearance sale of linens.
Fifth Floor
Semi-annual furniture sale.
Sixth Floor
Vacuum bottles at 79c.
High grade stem glassware at ½ price.
Mid-summer sale of house furnishings.
Seventh Floor
Great sale of groceries and meats.
Use this list as a shopping guide.



Copyright, 1921, Rudolph Wurlitzer Co.

Brand New
From Factory to You
$295
(F. O. B. Factory)

The most amazing player piano offer ever advertised. Just think a moment—you get a beautiful new mahogany (walnut $10 additional) or oak Ellwood player at practically the cost of an ordinary "selfish" upright piano. And it's priced nearly $200 lower than other players. Our tremendous production and a new Wurlitzer Equitable piano purchase plan makes possible this startling offer. Call NOW and hear this beautifully toned piano. It's your greatest opportunity to own a fine player. Convenient terms can be arranged under this Wurlitzer Equitable piano purchase plan. If unable to call, or reserve your Ellwood NOW, mail the coupon below. Act quick! Telephone Harrison 1892.

—MAIL THIS COUPON TODAY—
WURLITZER, 329 South Wabash T-7-24
Send me catalog and complete information regarding your startling Ellwood player offer. No obligation to purchase.
Name .....
Address .....
WURLITZER
329 South Wabash
Victrolas—Victor Records—Player Rolls—Band and Orchestra Instruments.

GOV. SMALL DISCLAIMING EMBEZZLEMENT OF TAXPAYERS' FUNDS



The governor made his first public appearance yesterday following his indictment on charges of embezzling $500,000 of the taxpayers' money and conspiracy to embezzle $2,000,000. With Mayor Thompson, State's Attorney Crowe, and other leaders of the city hall organization the governor attended the "Republican jubilee" at Riverview park.

MYSTERY MAN IN SOX CASE TELLS HUNT FOR BURNS

Maharg Says He Faced Guns and Snakes.

"Billy" Maharg, pal of "Bill" Burns, star witness for the state in the prosecution of the "Black Sox," yesterday in an interview in Philadelphia dissolved the fog of mystery that has surrounded his identity. He told reporters a story of his successful search for Burns through the sage brush trails of Texas.

The story is a wild west thriller, filled with moonshiners' gun play, rattlesnakes, wolves, and the discomforts of the chaparral-cactus trail. Starting in Philadelphia several months after Burns had fled into the brush to escape indictments, Maharg said he followed the former White Sox pitcher through central Texas, along the border, and into Mexico.

His persistency was finally rewarded when he found Burns calmly fishing near Devil's River, several hundred miles from the ball player's ranch.

Not "Peaches" Graham.

Maharg is not a "Peaches" Graham, former Cub catcher, as attorneys for the defense have contended. Neither is he a notorious Quaker City gambler. He revealed himself as a dilettante ball player, former prize fighter, and now a fat Philadelphia bachelor of about 40, well known in sporting circles and by professional baseball players. He is a teetotaler.

Next to Burns the state regards him as their most important witness. When he takes the stand some time this week he is not only expected to corroborate Burns' story of the sell out of the world's series by former White Sox players but also to furnish several other sensational details.

Claims Attel Won Fortune.

Some of the high spots which it is believed will feature his testimony are:

"That not only the first two games but also the final game of the series won by Cincinnati was fixed."

"That Abe Attel won a fortune for himself and a clique of New York gamblers."

"That Abe Attel double crossed every one with whom he dealt."

"I would never have been successful in locating Bill Burns had it not been for the fact that I once spent six months hunting and fishing with him in his favorite Texas fishing and hunting grounds," Maharg said yesterday.

All at Ranch Silent.

"I had been to Chicago to talk over the situation with Ban Johnson and one of the state's attorneys. They had said it was vitally necessary that Burns be located. I told them that because of my knowledge of the country I believed I could find him.

"In April I went to San Seba, where the Burns ranch is located. No one would tell me a word about where the former left handed pitcher had fled. Burns' friends had heard that the 'law in Chicago' wanted him and that was enough for them. In spite of my professions of friendship, they turned me down.

"I remembered that the Colorado river was once a favorite fishing place of Burns. I didn't care to ride horseback so I rented a flivver. Near Cherokee I got one of the biggest surprises of my career.

"I knew that somewhere near Cherokee there was a fishing hut 'Bill' had built. I found it shortly before sundown one evening and hurried to the door expecting to find him inside. At the worst I felt sure of a good place to spend the night.

Meets a Rattlesnake.

"Jerking open the door I heard the unmistakable rattle of a rattlesnake."

The former pugilist leaped two feet in the air to illustrate how he jumped when he encountered the squatter tenants of his pal's hut.

"They darted toward me, but I had no intention of staying. I had a hunch then Burns might be at a little back woods town called Milano. It was there that I was taken for a prohibition officer.

Faces Moonshiners' Guns.

"I had noticed a rude building surrounded by several men. Thinking they might be able to give me information I started in their direction. Becoming alarmed, two of the Texans drew guns and covered me. I wasn't long in telling them my business.

"It might have gone hard with me at that, had not one of the fellows recognized me as a friend of Bill's. They offered me a drink of hooch, but they wouldn't tell me where to find Bill.

"One said he might be fishing down yonder, pointing vaguely to the west, but I didn't find him there.

"My next thought was that Burns had a brother-in-law near San Antonio. I looked him up, but he did not know anything about the ball player relation. At Del Rio, a small town near the Mexican border on the Rio Grande, I hunted up his brother. The natives told me the ranch was forty miles up Devil's river, near Comstock.

Finds Bill Catching Fish.

"I took a turn through Mexico and then looked up the brother. The road there was through the wild part of the country, rough and rocky. Cactus bushes furnished the principal vegetation.

"There I learned that Bill was fishing on Devil's river a few miles away. I hired an automobile and drove to his shack. I found him fishing from a rock about fifty feet from the shack. In the water beside him was a string of black bass he had caught.

"Why you 'old son of a gun,' said Bill, 'I reckon its sure a treat to see you again. We had a good supper of fried bass, hot biscuits and black coffee. Bill cooked it himself. Afterward he lit his pipe and I told him what I had come for.

Wolves' Howls Prevent Sleep.

"Burns said hardly a word. The sun set and the stars came out while I talked to him. It was long after midnight before he finally decided to talk the matter over with Johnson and the state authorities.

"We were located in a valley fringed with mountains. Burns had only one cot and he gave me that. Even then I could not sleep because of the howling of wolves, some of which came within a few feet of the hut in the early morning.

"At Del Rio, we met Johnson and Assistant State's Attorney John F. Tyrell. There Burns made his first statement concerning the conspiracy. It was the same story that he related on the stand last week."

Hasty search of the documentary evidence held by the state revealed yesterday that scores of telegrams and private papers taken before the grand jury when three White Sox players confessed to conspiracy to throw the 1919 world's baseball series have disappeared. Loss of the original grand jury statements and the immunity waivers was announced Friday.

Assistant State's Attorney George E. Gorman said he was unable to account for the loss.

ROTHSTEIN TALKS.

New York, July 23.—Arnold Rothstein's expected "details" today of the Chicago baseball scandal proved to be a denial of charges that he was the financial backbone of the Sox fraud.

Rothstein, widely known in the east as a gambler and owner of race horses, at his home in West 84th street told reporters this afternoon that he turned down "Bill" Burns' proposition as an "insult" from a "blackguard."

COOKS WITH AIR

Beats City Gas for Cooking and Baking. Works in Any Stove.

A wonderful new burner which works in any coal or wood stove, and beats city gas, coal or wood for cooking and baking, is the proud achievement of the International Heating Co., 4541 N. Broadway, St. Louis, Mo. This amazingly simple and inexpensive invention makes gas in any stove, and is controlled by a simple valve, which makes it ideal for summer cooking. It burns 94% air and 6% kerosene. The recent big cut in price of oil makes it a great money saver. It is perfectly safe and can be installed in twenty minutes. The manufacturers offer to send this remarkable invention on 30 days' trial to any reader of this paper. They also want agents. Write today for their special offer to the first user in each locality.—Adv.

HORSE, HURDLING, THROWS GIRL; INJURY FATAL

Charlottesville, Va., July 23.—[Special.]—Miss Alice McElroy, debutante, daughter of Mr. and Mrs. Robert L. McElroy of New York and an expert horsewoman, died last night at University hospital from injuries suffered in a riding accident.

The young woman was showing her grandmother, Mrs. S. R. McElroy, who had just arrived from California, how proficient her favorite mount, recently shipped from the McElroy country place at Belle Mead, N. J., was in taking the hurdles. In taking a jump of medium height the animal tipped the top bar and tossed the rider over its head.

Miss McElroy fell on the ground with such force that she had concussion of the brain.

Though born in Chicago eighteen years ago, Miss McElroy had spent most of her life at White Stone, L. I.

WHEELS VIE WITH MAYOR'S 'JUBILEE' AT RIVERVIEW

Crowe, Newmark, and Piquet There.

Riverview park yesterday was the scene of the Thompson-Lundin Republican "jubilee," but to the casual observer this fact had no effect upon the activities of the paddle wheels and other gambling devices which daily draw a tribute from the pockets of workingmen and the purses of shopgirls and children.

Regardless of the fact that Gov. Len Small and the mayor were in their midst, the wheels whirled round and round. Undaunted by the presence of State's Attorney Robert E. Crowe, his chief investigator, Ben Newmark, and City Prosecutor Louis Piquet, the drone of the barkers continued and a steady stream of nickels, dimes, and quarters rattled into the big hoppers back of the counters.

Rival Political Ballyhoos.

Even the fact that Gov. Small and the mayor were speaking, explaining how they were being persecuted and prosecuted by the "money interests and the criminal profiteers," did not cause the barkers to pause. Loyal Thompsonite job holders strove in vain to hear the governor tell of his promises to the people.

Instead they heard the ballyhoos enumerating the possibilities of winning a "Shimmying Kewpie" or a basket of fruit or any one of a half dozen other things for "10 cents, a dime, the tenth part of a dollar, and every single, solitary numbah wins a prize."

Apparently, too, none of the many members of the Thompson administration who attended the picnic were any more interested in the gambling than the operators of the concessions were in them.

They Can't See Gambling.

"When are you going to start with the investigation?" Mr. Piquet was asked.

"What investigation?"

"The investigation of gambling here. You always complained that you didn't know there was any gambling, now you can see for yourself."

"I haven't seen any gambling," but the prosecutor refused the reporter's invitation to take a walk around the park and have some of the gambling pointed out to him. He explained that it was his duty to prosecute, not investigate.

The reporter then hunted up Mr. Newmark, the chief investigator, whose duty it is to investigate. But he, too, had seen no gambling and apparently didn't want to see any, for like Mr. Piquet he had no desire to walk around the park. An effort was made to find Mr. Crowe but just then the afternoon speaking was completed and the governor, the mayor, the state's attorney, the county judge and many lesser lights in the organization went away. The wheels, however, never stopped their whirling at their departure.



The governor and Mayor Thompson at ease on the platform after the governor had finished speaking. The mayor and other administration leaders met the governor in conference yesterday morning and assisted the governor in shaping his remarks. [TRIBUNE Photo.]

Adopted Child of Late Opera Singer Gets $39,600

New Hartford, Conn., July 23.—[Special.]—Julia Clara Strakosch, adopted daughter of Clara Louise Kellogg, the late concert singer, and her husband, the late Carl Strakosch, was today awarded $39,600 by the Probate court from the estate of Mr. Strakosch on the novel plea that he had promised her that amount before he died. Strakosch was an Austrian, and he and his wife, the former opera singer, had no children. They adopted Julia Clara Harris in New York city twelve years ago.

Rugs

Velvet
Wilton
Brussels
Axminster

July Clearance

9x12 Dependable Wilton Velvets, reduced to $39

9x12 High Grade Wiltons, reduced to..... $62

Come to Our Factory

¶Save $10 to $40 on standard quality rugs. Hundreds of choice patterns. No unnecessary middlemen's profits to pay, no high loop rents.

RETAIL SALESROOM only 12 minutes west of Loop. Open from 8:30 to 5:30 daily. Thursday nights till 9. Satisfaction Guaranteed or Money Back.

OLSON RUG CO
1500 W. Monroe St.

WANTED

State Managers—County Representatives

The most wonderful tire in the world is now ready for distribution in *Illinois, Michigan, Indiana, Ohio, Iowa, Minnesota, Missouri & Nebraska.*

A Puncture Proof Pneumatic tire—hand built in Akron by master tire builders. Guaranteed 10,000 miles. Certificate of Guaranty with each tire—bonus refund on mileage basis up to 20,000 miles. This puncture proof construction has more than 1,000,000 miles of service to its credit.

This is an unusual opportunity to establish yourself in a business that has unlimited possibilities. Exclusive five-year contracts granted. Experience in selling tires or auto accessories not absolutely necessary.

Applicants must state age, business experience and financial responsibility.

ADDRESS O G 157, TRIBUNE

WORLD WAR A LA CITY HALL STIRS IRE OF PARENTS

Slip "Wondrous Story" Over on Children.

The Thompson-Lundin machine now seeks the impressionable ears of Chicago's school children with its own version of the war.

"The Wondrous Story of Illinois" is the title of a seventeen page booklet, distributed to school children at the annual Riverview Park outing, which is being criticised by parents as an effort to sow propaganda among 500,000 pupils of the public schools.

As an embellishment the booklet carries a replica of a typewritten letter from Edwin S. Davis, president of the board of education, in which he says the picnicking children are met "to play and to learn," and that the pamphlet is placed in their hands to inspire them "to emulate those noble souls who have made our grand commonwealth what it is today."

Two Sun-Crowned Heroes.

As Mr. Davis continues:

"Illinois, true to her name, has produced great men. From the days of the early explorers down to and including our present Gov. Small and Mayor Thompson, Illinois has given to the people of our state, our nation and the world, tall, sun-crowned men who have made profound impressions not only on their own times, but who, 'departing, have left behind them footprints on the sands of time.'"

After the two "sun crowned" heroes—Gov. Small and Mayor Thompson—the head of the school board mentions Abraham Lincoln.

Under the caption, "Illinois and the World War," are the passages to which the parents of school children have taken strenuous exception.

"The army of 2,000,000 men sent to Europe by the United States won the war for the allies as against the central powers," the story states. "Our army probably saved England, France, and Italy from destruction, but cost more than 100,000 American lives, while a quarter of a million or more were wounded or sustained injuries.

"The cost in money to the American people was at least $50,000,000,000, and a national debt was created which our people will not be able to pay for years and years. Nobody seems able to point to any definite benefit which the American people received for the sacrifices."

What's a Fact Among Friends?

After referring to the reelection of President Wilson in 1916 the attack continues:

"Within a few weeks after he was inaugurated for his second term he appeared before congress with a request that war be declared against Germany. With practically no investigation, and with less than two hours' debate, congress on April 6, 1917, voted the United States into war. A nation-wide propaganda was immediately instituted to prevent and discourage the American people from inquiring why we were at war or what we expected to accomplish through it."

The "Wondrous Story" then lauds Mayor Thompson for giving sanctuary to the "Council for Democracy and Terms of Peace" in 1917, when the nation was straining every resource toward successful participation in the war. The "council," which comprised a number of radical pacifists, had previously been refused permission to hold its sessions in South Dakota, Minnesota and Wisconsin.

But no mention is made of the ordering out of the soldiers by Gov. Lowden to stop the meeting—the troops arrived too late—not a word either of the refusal of the mayor to invite Gen. Joffre to Chicago.

TWO KILLED BY DYNAMITE.

Cleveland, O., July 23.—Two men were killed and a third injured when a stick of dynamite exploded prematurely at the Medal Paving Brick company here today.

ERIN SEES BASIS FOR SETTLEMENT IN BRITISH PLAN

Sinn Fein Heads Digest Premier's Proposal.

BY JOHN STEELE.

[Chicago Tribune Foreign News Service.]

[Copyright: 1921: By The Chicago Tribune.]

LONDON, July 23.—There is a growing feeling of optimism that the Irish problem is well on the road to settlement in official circles here as a result of reports received in London from Ireland.

Sir John Anderson, who arrived from Dublin today, reported that all indications there pointed to acceptance of the government's offer as a basis for a conference at which the details of peace will be worked out.

Nature of Terms Veiled.

Both sides assert most positively that none of the forecasts of terms published in England or America are more than more or less intelligent guesses.

Prime Minister Lloyd George has promised Eamonn de Valera that there will be no publication here until the Irish leader has had a chance to present the terms to his colleagues. This action was tagen to enable Mr. de Valera to forestall any hostile action by Irish extremists.

Proposal Delights Erin.

All that can be said definitely is that the terms are so generous that they astonished the Irish, who expected long haggling to obtain anything worth considering and that, on broad lines, they comprise dominion status for the north and south, with provisions for eventual union and certain reservations made necessary by the geographical proximity of the two countries.

The date for the full meeting of Dail Eireann has not yet been fixed, but it probably will be held in a week or ten days.

NO CHANGE IN ULSTER VIEW

[Chicago Tribune Foreign News Service.]

BELFAST, July 23.—The principal point in the government's offer to Eamonn de Valera is declared here to be fiscal autonomy for southern Ireland. This was the question on which the Irish convention broke up, as it was strongly opposed by the northern unionist delegates. Of course acceptance by the southern parliament of fiscal autonomy would involve reconsideration of the question in the north.

DUBLIN SEES SETTLEMENT.

DUBLIN, July 23.—[By the Associated Press.]—The impression is growing here that the Irish peace offer made by Premier Lloyd George to Eamonn de Valera, the republican leader, will work out in a settlement.

Mr. de Valera, Arthur Griffith, Alderman Cosgrove and Liam Roisite, Sinn Fein member of parliament for Cork, met at the Mansion house today and discussed the peace terms.

Mr. de Valera afterward told an interviewer that there was nothing to report, adding he believed there would be nothing definite for a few days.

Smuts Going to Ireland.

LONDON, July 23.—[By the Associated Press.]—Gen. Jan C. Smuts, the South African premier, is expected to leave London for Ireland early next week, probably Monday, to place his services at the disposal of both Eamonn de Valera and Sir James Craig, the Ulster premier, during their critical consideration of the Irish peace proposals made by Premier Lloyd George.



Convert Your Piano Into a Player

Is your piano music-less for want of someone in the family who can play?

Then let us convert it into a player—by installing in it a high grade player action.

Every member of the family can then play it, and everyone will enjoy it.

Give new life to your music-less piano—the cost is nominal, the added pleasure without measure.

Call—or mail coupon—for details of our special player installation offer.

CABLE
Piano Company

Cable Corner Wabash and Jackson

Cable Piano Co., Chicago T-7-24

☐ I have a piano in which I should like to have a player action installed.

☐ I have a _____ (type of instrument) which I desire to exchange for a _____ (type of instrument)

Kindly send full particulars, prices, etc.

Name _____

Address _____

City _____



The mystic messages of the past are expressed thru Oriental Rug designs.

In luxury, wealth of romance, and economy

ORIENTAL RUGS

constitute the floor covering ideal. The life of an Oriental Rug is indeed perennial—like Tennyson's brook, it goes on and on forever and a day.

After service to you has been completed, it will continue to serve your children and your children's children—an heirloom to be prized.

Our collection of Orientals was never more satisfying, prices never lower than now. May we not expect a visit?

Attend the Pageant of Progress Exposition, Chicago, July 30th to August 14th.

Nahigian Brothers
28 and 30 So. Wabash Ave.
"America's Finest Oriental Rug Establishment"

ALDERMEN SEEK A SHOWDOWN ON EXPERT RECORDS

U. S. Gets Data, but They Don't; Want to Know Why.

BY OSCAR E. HEWITT.

"Are the official records of the city the private property of administrative officials?" That is the issue upon which the council subcommittee, investigating expert fee payments, expects to have a showdown this week.

The subcommittee started its attack Friday by filing a petition in the Circuit court for a mandamus to compel Deputy Controller Louis E. Gosselin to "permit your petitioners"—Aldermen Schwartz, Guernsey, and Woodhull—"to examine at all reasonable times all papers, vouchers, contracts, bonds, receipts, warrants, books of accounts, and other things" relating to the payment of expert fees to Ernest H. Lyons, Arthur S. Merigold, Frank H. Mesce, Edward C. Waller Jr., and Austin J. Lynch for the years 1919, 1920, and 1921. In the natural course of court business that will be heard by Judge Brothers this week.

Committee Launches New Move.

Yesterday the committee launched another offensive, which may result in getting all of the experts, except Lyons, into court within a short time. This was in the form of a letter from Chairman Schwartz to the four experts. It asserts that President Faherty of the board of local improvements testified before the finance committee last March that he had entered into a five year contract with the experts by which they "were employed for the years 1920 to 1924 inclusive as regular city employés of the board of local improvements and of the city of Chicago."

Then the alderman goes on: "We are advised by our counsel that if the agreement between yourself and Mr. Faherty is a valid and legal agreement, you, as an employé of the city of Chicago, are under legal obligation to submit for our inspection at our request all reports, maps, plats, estimates and figures compiled by you in the exercise of your duties as an employé of the city of Chicago, and also to give this subcommittee a full report of all work done by you for the city and to answer all questions concerning your employment and the performance of your duties."

Demands the Four Appear Tuesday.

Then followed a demand that each of the four experts appear next Tuesday afternoon at 2 o'clock. If they fail to respond or fail to give information requested, the aldermen propose to find out whether they are city employés. If it is determined by the court that they are, then the court will be asked to order them to comply with yesterday's letter under penalty. If the court finds they are not city employés, then there will be a court decision of record on that point.

The committee claims to have "been hindered and hampered by obstructive tactics" of the city administration. The petition filed with the Circuit court Friday makes the subcommittee appear ridiculous on one point in contrast with the information which the federal government has collected.

Comparison of Figures.

Both have filed for court record the amounts received by the experts in 1919. The comparison of the two follow:

Expert paid.	Aldermen.	U.S.Gov't.
Austin J. Lynch...	$ 40,960.21	$ 66,144.37
Ernest H. Lyons..	38,193.43	48,421.18
Frank H. Mesce...	42,958.02	70,816.58
Edward C. Waller Jr.	35,768.43	67,821.19
Arthur S. Merigold	20,037.12	20,037.12
Totals.....	$177,917.21	$292,740.45

If the federal government can obtain the information from the city regarding the payments to the experts the aldermen cannot understand why they cannot obtain the same information, especially when the city code asserts that the official records shall be open to the aldermen. But the subcommittee lacks considerable of finding out how much has been paid the experts in 1919, according to the statements made in Judge Landis' court Friday.

The aldermen say they sent Deputy Controller Gosselin a letter on July 13 asking him for "all warrants, vouchers, orders, correspondence, documents, ledgers, records, books of account, canceled checks, blue prints, maps, letters, contracts and documents of every sort and description" relating to the payment of expert fees. Gosselin made no reply, but later refused orally to give the subcommittee any information. Now the aldermen find out that the federal income tax collector has obtained more information than they have been able to gain to date.

BULLDOGS STEER IN 9 SECONDS, WORLD RECORD

Mike Hastings of Cheyenne, Wyo., made a new world record in steer bulldogging at the cowboy contests in Grant park last night. He pinned his steer in 9 seconds flat. The former record was 9 2-5 seconds, made by Slim Caskey of Wichita Falls, Tex. Hastings' feat practically cinches the world's championship for him if he succeeds in pinning his ninth steer this afternoon in fast time. Caskey is running a close second.

In the calf roping contest Fred Beason of Arkansas City, Kas., is leading Eddie Burgess of Schulter, Okla., by only nine seconds on the eight calves. This means Beason's title is in danger today.

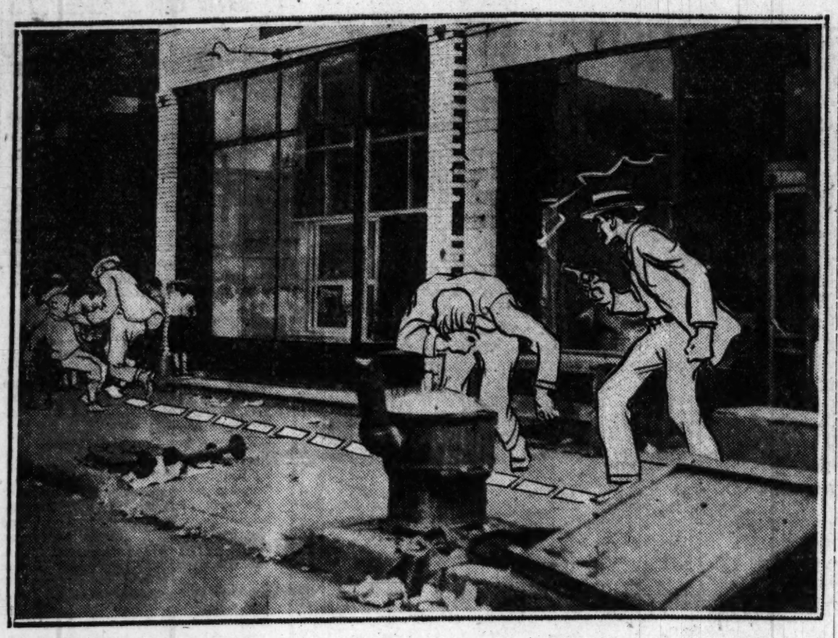
Bryan Roach of Fort Worth, Tex., winner of the world's championship in bronk riding last year, is not in the finals this time. The riders in the finals this afternoon and evening are Yakima Canutt of La Crosse, Wash.; Joe Hut of Grand Cañon, Ariz.; Howard Tegland of Miles City, Mont.; Dave White of Sheridan, Wyo.; Jesse Coates of Bozeman, Mont.; Ray Bell of Cheyenne, Wyo.; Bob Askins of Miles City, Mont., and Hippy Burmeister of Los Angeles.

The contests close tonight.

ST. MATTHEW'S TO HAVE PICNIC.

St. Matthew's, one of the oldest Roman Catholic parishes in the diocese, will hold its annual parish picnic next Saturday, July 30 at Elm Tree grove, 6543 Irving Park boulevard. The Rev. John J. Gearty is in charge of arrangements. One of the features will be a number of athletic contests. The Rev. James A. Flood is the pastor of St. Matthew's, which is at Walnut street and Albany avenue.

ELEVENTH FEUD VICTIM MEETS DEATH



How "Two Gun Johnny" Gardino, who is said to have been commissioned by Tony D'Andrea to avenge his murder in the fashion peculiar to ganglan1, was himself shot and fatally wounded in front of a grocery store at 947 West Polk street. His assailant ran into a youthful witness, brushed him aside, and made his escape down an alley. No clew to his identity was obtained. [TRIBUNE Photo.]

HARRIMAN LINES TO RUN 5 SHIPS SEIZED BY U. S.

Firm Denies It Is in Board's Debt.

New York, July 23.—The United American line temporarily will operate the five passenger liners seized last night from the United States Mail Steamship company by the shipping board, according to J. B. Smull, an operating director of the board, to avert interference with plans and contracts made by passengers.

The first to sail will be the George Washington for France Aug. 3, with 250 members of the American Legion.

The United American lines is a subsidiary of the American Ship and Commerce corporation, of which W. A. Harriman is president. A year ago, it was announced, it had contracted with the Hamburg-American to reopen former German trade routes.

Has Contract with Germans.

The United States Mail Steamship company has a similar contract with the North German Lloyd, which, so far as is known, never has been approved by the shipping board. Its details have not been made public.

Decision to seize the ships was made last Thursday at Washington, at a full meeting of the shipping board, Mr. Smull said, and the action was unanimous.

The alleged dereliction of the company in the matter of payments was called to the attention of the new board by the district auditor, and it was former Chairman Benson, now one of the commissioners, who suggested the course taken.

According to Elmer Schlesinger, general counsel of the shipping board, who was with Mr. Smull, the board has got to get down to a business basis.

Replying to a charge made today by officials of the United States Mail that the shipping board owed it money, Mr. Schlesinger said he was in a position to say that the shipping board did not owe the company anything.

Francis R. Mayer, president of the company from which the five steamships were seized on the ground of failure to pay $400,000 rent, insisted again that instead of the line owing money to the board the board owed $2,000,000 to the company. He said the company had given the board more than $250,000 as an advance upon rentals and that, in fact, the board had been overpaid.

Anti-American Bias?

E. A. Quarles, another official, said the shipping board seizure "is the culmination of efforts that have been put forth by foreign competitors and allied American interests, ever since we organized a year ago, to keep the American flag off the Atlantic."

This charge also was vigorously denied by the shipping board officers.

Three of the additional ships which the shipping board announced it would seize now are in foreign waters or on the sea. The Princess Matoika arrived at Bremen July 2, the Potomac is due here from Bremen July 27, and the Pocahontas arrived at Naples July 4.

A New Mixup Follows.

Complication arose tonight when Emil Lederer, traffic manager of the United American lines, made an unsuccessful attempt to secure possession of the United States Mail Steamship company's business office at 45 Broadway.

He presented a letter from Mr. Smull directing him to take possession of the premises. The agent in charge, however, said no such authority would be recognized, and denied him admission to the offices.

CAPTURE WIFE SLAYER.

Custer, S. D., July 23.—Joseph Foertsch, ranger, charged with having shot and killed his wife, was captured near Fairburn today. He had been hiding since the commission of the crime last night.

CITY NEWS BRIEFS

POLICE SAY Charles Bahnyak, 624 Blackhawk street, was thrown out of Rosenbach's shoe store by John Goldman, a salesman. Fractured skull.

SIXTEEN YEAR old Paul Le Gault, 2833 Warren avenue, drowned in Central Y. M. C. A. swimming pool. Not missed until clothes were found in locker.

DOROTHY BRADFORD of 1632 Wesley avenue, Evanston, fined $5 for failing to stop at boulevard and then, half hour later, arrested for speeding.

THIEVES MAKE M. J. Gordon, 6836 Morrill avenue, drive them to 74th and Rowe streets and then relieve him of $1,860.

JOHN KUPICK, 9, 4914 South Winchester avenue, who stepped on a rusty nail on July 17, dies in county hospital of lockjaw.

SAM LUFASO of 1022 Sedgwick street writes suicide letter and then, in presence of mother, shoots self. Despondency over debt.

PATROLMAN JOHN CHEEVERS, trying to serve warrant on Mehry Kubis of 2852 Keeley avenue for non-support, shoots him in leg and bangs his ear.

"Gassed Hero's" Voice Is Too Strong; Jails Him

"—and then I got gassed and was sent to the base hospital."

Detectives Paldina and Kennedy overheard John Clark of the Y. M. C. A. hotel last night as he recited his war record to a group at State and Van Buren streets. His voice was too strong and healthy. They decided to question him.

So John is now in jail, charged with stealing a $270 check from the mail box of Mrs. Anna Mackstein, 2526 North Kedzie avenue. Incidentally he never was in France.

WARD FEUD ADDS TWO-GUN JOHNNY TO DEATH ROLL

Slayer Escapes; 35 Land in Police Dragnet.

Murders in 19th Ward Feud Since Jan. 1..... 11

"Two Gun Johnny" Gardino, lieutenant of Tony D'Andrea and said by the police to have been delegated by the dying political leader to exact revenge for his killing, became No. 11 yesterday on the list of murder victims in the Nineteenth ward feud.

Gardino was shot three times and fatally wounded as he stood in front of a grocery at 947 West Polk street, three doors from his former home. He died while en route to the Jefferson Park hospital.

Slayer Flees; 35 Seized.

His slayer escaped, but by midnight the Maxwell street police were holding thirty-five men for questioning. These were picked up in raids on poolrooms near the scene of the shooting.

The first knowledge the police received of the shooting was obtained when three men in an automobile truck bearing Gardino's body pulled up at the hospital. The hospital authorities grabbed one of the men; the other two fled, leaving the truck behind.

According to the story told by the captured man, whose name has not yet been learned, Gardino was standing with two other men in front of the grocery of Anton Basili, 947 Polk street, when a heavy set Italian, about 5 feet 10 inches tall, walked up to him and fired six times. Gardino dropped with three bullets in his body. His companions commandeered a passing truck and rushed him to the hospital.

Sealed Lips Balk Police.

Police arriving at the scene from Maxwell street station found the usual policy of sealed lips in force. They discovered, however, that Gardino formerly lived at 943 West Polk street, and that diagonally opposite, at 934 Polk street, stood the poolroom of Giuseppe Nuzzo.

Shortly after the murder last March of Paul Labriola, one of Ald. John Powers' henchmen, Gardino and Nuzzo were standing in front of the latter's place when a big black automobile sped up the street. A hail of bullets came from between its curtains. Gardino dropped, shot through the leg; Nuzzo, with two bullet clipped fingers, yelled for help.

Picked to Revenge D'Andrea?

The police pointed to the fact that Tony D'Andrea, just before his death, had sent a message to Gardino. The message is supposed to have contained the names of D'Andrea's slayers, and Gardino was said to have been chosen as avenger.

After his recovery Gardino continued to make Nuzzo's poolroom his hangout. He was there on May 15 when the police raided it, and captured several wagon loads of gambling equipment. Then he dropped from sight.

He moved to 323 Honroe street. Two weeks ago he left there; no one in that neighborhood knew where he had gone to live.

Nuzzo was taken into custody within an hour of the shooting yesterday; so was Gardino's nephew. Neither told the police anything of importance, they say.

The slayer after the shooting walked a few steps to a nearby building, turned into a tiny areaway between stores, and disappeared. No one recognized him, it was said.

Gardino had been taken into custody many times by the police. He was noted as a gun toter. He was questioned regarding the murder of Paul Loberg, Milwaukee avenue jeweler, and was identified April 7 as one of four men who robbed Morris Gissman, 3323 West Fifteenth street, of $165 and a diamond ring. Yet the identification bureau last night declared it had no record of him.

The Feudist's Death Roll.

His death marks the eleventh slaying connected by the police with the Nineteenth ward feud since March 9. The first two to meet death were Paul Labriola and Harry Raymond, Powers henchmen. Then came Tony Marchese. Then the pendulum began to swing the other way. D'Andrea himself was slain.

Then a body of an Italian was found tied in a sack in the drainage canal at Summit. On May 26 Michael Laccari, former D'Andrea pal, was shot to death. On June 22 Clemento Basile met the same fate. Five days later Joseph Laspisa, D'Andrea bodyguard, was killed, and on July 7 his friend, Joseph Sinacola, was slain.

Thursday night Andrew Ortlando, 1648 West Ohio street, was riddled with bullets as he sat in his automobile at 103d and Peoria streets. Ortlando was a former D'Andrea lieutenant. The inquest over his body was continued yesterday until Aug. 4.

WILLIAM J. POLLOCK BEGINS NEW DUTIES AS CITY PHYSICIAN

Dr. William J. Pollock, appointed city physician by Mayor Thompson at Friday's council meeting, took up his new duties yesterday. He succeeds Dr. Clarence W. Leigh, whose term has expired. Dr. Pollock is a close friend of Health Commissioner Robertson, who recommended his appointment. He formerly was professor of medicine at Loyola university and lives at 2247 Iowa street.



DR. W. J. POLLOCK. (Matzene Photo.)

Overwork Caused Trediek Suicide, Widow Declares

"Up to the moment he fired the shot my husband had not definitely decided on suicide—that is my belief." This is the statement of Mrs. Alton Tredick, whose husband, head of Alton Tredick & Co., 105 West Monroe street, committed suicide in the Plaza hotel Friday. "The only possible reason for suicide is extreme nervousness due to overwork. The inquest was continued.

BARBARY COAST TRIBESMEN ROUT SPANISH TROOPS

10,000 Moroccans Go on the Warpath.

MADRID, July 23.—[By the Associated Press.]—Spanish forces which suffered a reverse at the hands of 10,000 rebellious tribesmen in the Melilla zone of Morocco have received reinforcements and have repulsed all subsequent attacks against them, according to the latest news received here this evening from Morocco.

After the cabinet discussed the situation today, the following communique was issued:

"Rebellious Moors reattacked our positions at Anual with great violence. Their numbers were so great and they were so well armed we were obliged to evacuate the position and several others were recently captured. We withdrew to Dardris. The retreat was most disastrous. We had many casualties and two Spanish colonels were killed. There is no news from Melilla of Gen. Silvestre, giving rise to the fear that he was killed.

Reinforcements on Way.

"Two thousand troops have been urgently dispatched from Ceuta to Melilla. Reinforcements will be sent from other parts of the country to replace troops sent from Melilla and Ceuta."

The newspapers say the fighting continued yesterday, the enemy having received reinforcements, and that the Spanish troops, both peninsular and native, offered stubborn resistance.

Rumors are current here that Gen. Silvestre, commander of the Spanish forces at Melilla, committed suicide on finding himself cut off and surrounded at the head of a small detachment some distance from the main Spanish position.

King Hurries to Madrid.

King Alfonso, who was called to the capital from San Sebastian because of the Moroccan situation, visited the war minister immediately after his arrival, and then presided at the cabinet meeting. After this meeting the ministers told interviewers that there was no fresh news from Morocco.

It appears, however, that the Moorish tribesmen, who were in great force, took from the Spaniards at the onset, a position which the Spanish troops had previously captured and which the Spanish command mistakenly considered a small garrison was sufficient to retain.

The government has decided to send additional reinforcements from Spain. These troops will not enter the firing line, but will be used to garrison important positions.

ADOLPH MARKET CO.



PHONES RANDOLPH 4277-2415-2416 200-208 N. STATE ST. COR. LAKE ST.

Mail, phone and country orders promptly filled. Double Stamps Friday.

July's Biggest Bargains for Monday and Tuesday

Chocolate Peanut Clusters 24 10c packages in box; $2.50 value. Special, box..... 49c

5,000 ½-lb. boxes of Johnson's assorted Chocolates, priced at, lb..... Specially 15c

Brach's Chocolate Covered Cherries in cream. $1.00 box for this sale, at..... 39c

Honey Finest grade pure white clover, in sanitary friction top cans, 50c value, 1½ pound cans..... 24c

Butter Highest quality Elgin Creamery, special, per pound..... 44c

Eggs Strictly fresh, standards, in dozen cartons 32c

Nucoa or Troco Butterine, freshly made; this sale, per pound, only.. 25c

Cheese Full Cream Wisconsin, none better for the price, 5 lbs., 70c; per pound..... 15c

Highest quality Wisconsin, exceptional value for this sale, 5 lbs., $1.05; per lb..... 22½c

Rich old English sharp, 5 lbs., $1.30; per pound..... 27½c

$1 lb. value, exceptionally fine, extra high quality Swiss Cheese, lb. only..... 59c

Genuine Imported French Roquefort, $1.50 value, per lb., only 98c

Fancy California Lemons, 360 size, dozen.. 37c

Fancy California Navel Oranges —dozen..... 25c

Imperial Valley Mellons, large, sweet, each.. 10c

Fancy New Duchess Apples, pound..... 5c

GROCERIES

Coffee, Monarch brand, high grade, 3-pound carton..... $1.09

5 lbs. drinking English Breakfast Tea, a $3.00 value. Special..... 99c

Faust Instant Coffee, 60 cups....47c
1 qt. can Mazola or Douglas Oil..48c
Sifted Early June Peas, 20c seller, can..... 15c
Libby's tall cans Evaporated Milk, 3 cans, only..... 31c
Grecian Currants, for wine, special, pound..... 19c
Muscatel Wine Raisins, 3 Crown, 25-lb. box, $5.50; lb. 25c
Prunes, box of 25 lbs., $2.75; pound..... 12½c
Juniper Berries, for tonic, pound, 15c
Sardines, large cans, 15c value, 3 cans..... 25c
Imp. from Bordeaux, France, Mustard Sardines, 20c val.. 10c
Fancy quality Blue Sea Tuna Fish, large can, 50c value.. 39c
Del Monte Asparagus, tall cans, 3 for..... $1
Spanish Queen Olives, 40c value, at..... 29c
Hansen Prime Caviar, 69c value..... 59c
FREE—1 bottle Lemon Flavor, with 1 pkg. Roxane or Swans Down Cake Flour..... 39c
Window Cord Clothes Line, 65c value..... 39c
75c Parlor Broom (one to a customer)..... 49c
FREE—100 Stamps with 10 bars Amber Soap..... 55c
Libby's Red Alaska Salmon, ½ tall cans..... $1
Best Hand Packed No. 2 cans Tomatoes, special.. 10c
Jam, Phez brand, pure fruit and sugar, $1.50 value..... 79c

We Sell SKINNER'S

The highest grade Macaroni, Spaghetti, Egg Noodles and other Macaroni Products.

Hams Hormel's high grade Calas, 8 to 10 lb. average, pound..... 18½c

Bacon Hormel's famous squares, country cured, pound..... 14½c

Salt Pork — Sweet Pickled bean pork, per pound..... 12½c

Spare Ribs — Lean and meaty, sweet pickled, pound..... 8½c

Corned Beef — Sugar cured and boneless; all meat pound..... 14½c

Smoked Butts — Arnold Bros.' country style; pound..... 18½c

Sausage—Swift's finest Bologna or Liver; per pound..... 18½c

Chuck Roast—Choice young and tender beef; per pound..... 12½c

Lamb Breast — Fine for soup or broth; per pound..... 5½c

Premium Bacon, Swift's finest—Half or whole sides, per pound..... 38½c

$2.50 Capoing Machines, special.. $1.39

Just arrived — carload of Oregon Hops, lb. at..... 49c

D and C MALT and HOPS 95c Hand Capper Free

Armour's OrangeNip—Prepared from Pure Orange Juice—6 in one, pints, special.. 49c



Regular $2.50 value, our price for 12 2½ pound cans, $14; per can, $1.25

HAND CAPPER FREE

Pure Fruit Syrup, Loganberry, Lime, Grape, Blackberry, 75c bottle, special at.. 39c

Ship-A-Hoy Lime Juice; imported; $1 bottles for this sale, while they last, bottle 29c

Jules Marques' Famous Grenadine, delicious taste and flavor, $2 bottles, at.. 75c

$1 bottles of Lambert's Listerine..... 69c

$1.50 bottle Salvitae, cut to.. $1.09

Extra Glen Rosa pure California Lemon Juice, half gallon for..... 49c

50c bottle Thompson Wild Cherry Phosphate, special..... 19c

50c pint bottle of Armour's Grape Juice 29c

"A Car That Never Wears Out"

Of course, that can not be literally true. But because of the ease with which adjustments can be made and replacements installed, the Hudson Super-Six has virtually a perpetual life.

No Super-Six seems ever to have become wholly disabled through wear. In fact, in various parts of the country men make a business of buying up old Hudsons and restoring them. You would be surprised at the slight cost necessary to put a Super-Six in good condition. No special skill not found in the average repair shop is required.

And the fact that Hudson body lines have been so consistently expressive of good taste makes them acceptable when more extreme types have become "Old Fashioned."

Because of these facts you will find Hudsons six years old that are nearing a hundred thousand miles of service.

Hudson Super-Six

Hudson Motor Company of Illinois

Calumet 6900

Salesroom and Offices, 2451 S. Michigan Ave. Used Car Division, 1615 S. Michigan Ave. Service Station, 1126 S. Wabash Ave. Evanston Branch, Sherman and Grove.

West Side Branch, Roosevelt Road at Independence Blvd.

Lane Bryant

Maternity Dresses

Still Another Shipment!

12.95



Owing to the unprecedented demand for this very smart model, we made up another lot of these charming dresses.

Popular because they have "no maternity look," because they fit right, conceal condition—need no alteration later—and are the last word in style.

Dress illustrated of FLOWERED Voile, underdress of plain voile, kimono sleeves; adjustable sash. Special at 12.95.

12.95

Extra Special

Beautiful Dresses in a youthful model of heavy Crepe de Chine. Navy with Gray collar and cuffs; Brown with Tan, and Pearl Gray with White.

Monday and Tuesday Only $26.50

Mezzanine Floor

BABY NEEDS

from infancy to one year. Every accessory of dress the baby could possibly need. We make a specialty of Layettes from 12.95 up.

Lane Bryant

Wabash Av. at Washington St.

Here's How



SUPREME HOP FLAVORED MALT EXTRACT

No Boiling, No Spoiling, No Fuss, No Muss.

Here it is! Just what you have been looking for. The MALT EXTRACT with the HOPS RIGHT IN IT. It is ready for the finest summer beverage you tasted in many a day. It has that old fashioned flavor without all that cooking, boiling, fuss or muss.

$2.00 will bring you a big 3 lb. can.

$15.00 will bring you a whole case of 12 big 3 lb. cans.

We pay the postage or express. Free booklet with every order. Hundreds of satisfied customers are sending for whole cases and save money.

Satisfaction and prompt shipment guaranteed.

Order now and enjoy this beverage with its old-time flavor and goodness! Send Postoffice or Express Money Order to

Supreme Malt Extract Co. 726 Hearst Bldg., Chicago, Ill.

Books reviewed or advertised in this issue on sale at

KROCH'S International Bookstore

American, English, German, French, Italian, Polish, Russian, Scandinavian, Spanish, Etc.

BOOKS

22 North Michigan Avenue Between Madison & Washington Sts.

Phone State 7112, 7113, 7114

To Keep Straightest, Unruliest Hair in Curl

The straightest, contrariest hair can be kept in curl, even in the hottest or dampest weather, by such simple and harmless means, that the use of the drying, singeing, blistering curling iron is altogether inexcusable. One need only get a few ounces of plain liquid Silmerine from the druggist and apply a little to the hair before doing it up. The result is quite remarkable. The hair is delightfully wavy and beautifully glossy, without being in the least greasy, gummy or streaked. The effect lasts very much longer than where curlers alone or waving irons are used.

The Silmerine is best put on with a clean tooth brush, drawing this through the hair from crown to tip, preferably after dividing it into strands. The application seems to gradually improve the texture and health of the hair.

Dearborn Supply Co., Chicago, Ill.

1921 Will Reward FIGHTERS

is rewarding!

Lane Bryant
laternity
Dresses
Another Shipment!
12.95
to the
recedented
d for this
y smart
we made
nother lot
se charm-
resses.
lar be-
they have
maternity
because
fit right,
l condi-
need no
ion later
are the
word in
lustrated of
RED Voile,
s of plain
kimono
adjustable
Special at
12.95
Extra Special
tiful Dresses in a youth-
odel of heavy Crepe de
e. Navy with Gray col-
nd cuffs; Brown with
and Pearl Gray with
e.
day and
day Only $26.50
— Mezzanine Floor —
BABY NEEDS
fancy to one year. Every
ry of dress the baby could
need. We make a spe-
f Layettes from 12.95 up.
ne Bryant
h Av. at Washington St.
lere's How
SUPREME
Pure Malt Extract
PREME
HOP
AVORED
ALT
TRACT
iling, No Spoiling,
Fuss, No Muss.
is! Just what you have
king for.
LT EXTRACT with the
IGHT IN IT.
ady for the finest sum-
erage you tasted in many
It has that old fashioned
ithout all that cooking,
fuss or muss.
0 will bring you a
big 8 lb. can.
00 will bring you a
whole case of 12
cans.
the postage or express.
oklet with every order.
of satisfied customers
ing for whole cases and
ncy.
on and prompt shipment
ed.
w and enjoy this bever-
its old-time flavor and
Send Postoffice or
Money Order to
e Malt Extract Co.
rst Bldg., Chicago, Ill.
ks reviewed or advertised in this issue on sale at
ROCH'S
tional Bookstore
English, German, French,
sh, Russian, Scandinavian,
c.
OOKS
h Michigan Avenue
dison & Washington Sts.
ne 7112, 7113, 7114
ep Straightest,
st Hair in Curl
ntest, contrariest hair can
rtful, even in the hottest
weather, by such simple
means, that the use of
singeing, blistering curl-
altogether inexcusable.
Just get a few ounces of
Silmerine from the drug-
ply a little to the hair
it up. The result is quite
The hair is delightfully
autifully glossy, without
least greasy, gummy or
e effect lasts very much
where curlers alone or
are used.
ine is best put on with
th brush, drawing this
hair from crown to tip.
fter dividing it into
e application seems to
prove the texture and
hair.
pply Co., Chicago, Ill.
921
Reward
HTERS
Rewarding!

HEROIC FEATS OF POLICE IN THIEF CHASES PRAISED

Lincoln Park Men, Egan's Squad Win Honors.

Two Lincoln park motorcycle policemen, George A. Johnstone and Otto Weber, are sharing honors with the squad of Detective Sergeant John Egan of the detective bureau, though figuring in different exploits.



ROBERT BOYCE. [TRIBUNE Photo.]



JAMES McCORMICK. [TRIBUNE Photo.]



JOHN O'SHEA. [TRIBUNE Photo.]

Johnstone and Weber, who have been cited for bravery many times, stopping runaway horses, rescuing persons from the lake, and making spectacular arrests, captured two alleged auto thieves and recovered two machines Friday in Sheridan road.

The men in the machine threatened to crush Johnstone against the curb. Johnstone jumped from his motorcycle, going at tremendous speed, and lighted on the running board of the auto, gun in hand. The auto stopped. James Walsh, 6619 Newgard avenue, and Harold Sullivan, 1451 Farragut avenue, were taken to the Town Hall station.

Won Tribune's Prize.

Johnstone won THE TRIBUNE'S monthly prize of $100 in August of last year when single handed he captured five bandits, two of them armed with revolvers and three with hammers.

A week ago this morning Johnstone and Weber captured five men in a stolen automobile in Sheridan road, after a running revolver battle which extended over two miles. The policemen's pistols were empty when they made the arrest, but the fugitives didn't know it.

Egan and his squad, consisting of Sergts. Michael McFadden, Arthur Murphy, James McCarthy, and Edward Kennelly, won the praise of Chief Fitzmorris a few days ago when, twenty-five minutes after a holdup had occurred, they had captured the three alleged holdup men.

The saloon of Anton Strazdauske and Charles Sewickas, 5339 South Halsted street, had been robbed of $18 by three men. The men were arrested at the Pistol inn, 5259 Racine avenue. They gave the names of James McCormick, 5402 South Carpenter street; Robert Boyce, 737 West 50th place, and John O'Shea, 958 Garfield boulevard.

Arrest Detroit Suspect.

Motorcycle Policemen Grover Gormley and Leroy Carlson arrested two men in an auto yesterday after a chase. One, who gave the name of Frank Burns, was identified as Fred Andrews, wanted in Detroit on a $13,500 robbery charge. The other, John Connors, had a number of telephone box keys. The police believe the pair have been robbing telephone boxes.

WIFE'S PERFUME BARRAGE LEADS TO DIVORCE SUIT

A perfume barrage was offered as one of the causes for divorce yesterday when R. H. Waldo brought suit against his wife, Vinnie Mae Waldo, in the Superior court.

Attorneys Pennist and Rashbaum, representing Mr. Waldo, allege the wife is possessed of a spirited temper, and occasionally hurls a family skillet or a bit of bric-a-brac.

And further, according to the bill, while in a Broadway drug store last March, Mr. Waldo made a remark about the high cost of powder puffs and other articles. Mrs. Waldo took exception. Then she hurled bottle after bottle of perfume from the druggist's counter at her husband. Waldo's feelings were hurt. He was also compelled to pay the druggist $12 for the perfume.

THEY HAVE EARNED THE POLICEMAN'S D. S. C.



The squad commanded by Sergt. John Egan of the detective bureau, who distinguished themselves a few days ago when, from meager data, they captured three alleged holdup men twenty-five minutes after the robbery occurred. Several weeks ago the squad was commended for the capture of an automobile bandit after a revolver battle. The members are (from left to right) Sergts. Michael McFadden, Edward Kennelly, Egan, Arthur Murphy, and James McCarthy.

ALL "ROMEO AND JULIET" NEEDED WAS GOOD SHOCK

BY EDWARD MOORE.

About all that the week end performance of "Romeo and Juliet" at Ravinia needed to put it on a level with some of the other good performances there was a shock, something that would jar its component parts together into a whole.

There were details, many of them each a good one of its kind. There was Charles Hackett's "Leve-toi soleil," in the garden scene; there was Marie Sundelius' duet with him just after; the orchestral prelude just before; Margery Maxwell's serenade in the scene following; several others of the same sort. Considered as individual bits they were quite unexceptionable, yet they produced a curious effect as of having no particular relation with each other. They needed coordinating. The separate features were greater than the whole.

The audience was one of the largest of the season. It filled all the seats and overflowed into some half dozen rows of stands at the edge of the pavilion. It was also cordial; the applause for Miss Sundelius and Mr. Hackett at the end of their love scene in the garden was prolonged and genuine.

NEW DRY CHIEF TO KEEP EYE ON ALCOHOL PLANTS

Washington, D. C., July 23.—[Special.] — Prohibition Commissioner Haynes has completed arrangements for the carrying out of thorough technical investigations of the industrial alcohol plants and denaturing plants of the country. All of these plants are operated under government supervision from the time the corn or blackstrap molasses is received on the premises until the finished alcohol is ready for the market.

He also plans for the inspection of colleges, hospitals, and sanitariums, which, under the law, procure alcohol free of tax for scientific, medicinal, and mechanical purposes in order to see that the supplies are kept under secure storage conditions and that the alcohol is used for the legitimate purposes for which it is procured.

The production and distribution of industrial alcohol is a large industry of itself.

BURGLAR SLAIN WHILE BREAKING INTO TIRE SHOP

An unidentified man was shot and killed early yesterday morning while he and three companions were trying to force their way into the tire repair shop of Albert Sigvedsen at 3910 Grand avenue.

Sigvedsen, who lives with his wife in the rear of the shop, was awakened at 2 o'clock by the noises made by the burglars. He fired a volley of shots. The body of the burglar is in Wold's undertaking rooms at 3357 West North avenue.

William Wuensche, 2965 Allen avenue, a chauffeur, was shot in the left thigh by one of three holdup men, who were firing at Paul Grosse, 3067 Milwaukee avenue, and Charles Grot.



Motorcycle Policemen George Johnstone and Otto Weber of the Lincoln park force, who have risked their lives on several occasions to take suspected outlaws prisoners. Johnstone's heroic conduct was climaxed early Saturday morning, when he leaped from his racing motorcycle to the running board of an automobile which had attempted to run him into the curb and captured two men in a stolen machine.

CALL IT "CHICAGO THEATER."

Balaban & Katz announced yesterday they had decided to call their new theater, being erected in State street, near Lake, "The Chicago theater." It is said the new theater will be the largest in the world and will seat 5,000 persons.

IOWA DRY CHIEF INSTALLED.

Council Bluffs, Ia., July 23.—G. A. Brunson of Algona, Ia., accompanied by W. H. Kennedy of Washington, today took charge of the office of prohibition director for Iowa, and will soon remove the headquarters to Des Moines.

FANCY! YOU CAN'T BATHE WITH YOUR DOG IN SUBURB!

Lake Forest Beach Also Bars Mr. Hoi Polloi.

Lake Forest will observe new rules this Sabbath when approaching, sitting beside, and bathing in Lake Michigan. Placards were posted yesterday by the suburb's park board.

Particularly oppressive is the regulation considered which forbids dogs upon the beach. Hereafter society women will be denied the company of their blue-ribbon canines when they sit upon the sand. For Lake Forest administrators have banned the pedigreed purps along with dogs that have only a bar sinister.

"Joint use of a bathing pool by human beings and dogs may be approved in some places," states the placard with dignity, "but there is a legitimate difference of opinion on the subject, and life guards have been instructed to enforce this rule strictly, regardless of the class of dog involved. If one dog is allowed all must be allowed, and when dogs congregate fights usually result."

Bar Old Mr. Hoi Polloi.

Not so democratic is the park board, however, in regard to the species homo. Hoi Polloi of Chicago and his three sons—Tom, Dick, and Harry—are effectively banned from debarking from their flivver and entering the sacred water which abounds just east of Lake Forest by a parking charge of $1 on Sundays and holidays. Citizens of the village may get a season parking ticket for 25 cents.

"Many people in Lake Forest," explains the placard, "thought they could not take their wives and children to the lakeside park because at any time they were likely to be subjected to profanity or other improper language. There were booze parties, beach lizards, and others better not mentioned.

"There was a growing tendency on the part of visitors to use their autos for dressing rooms. Some had decency enough to hang curtains over their machines. Some did not have any regard for occupants of the beach. Many outsiders, both men and women, would undress in shrubbery on the bluff rather than wait until a dressing room was vacant."

Final Shot Hits Pagans.

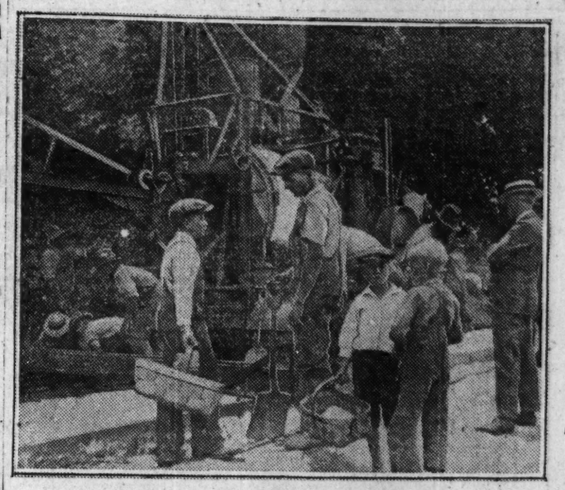
One parting shot is taken at pagan Chicagoans—refraining, however, with the same delicate nicety, from embarrassing the metropolis by specific mention:

"Bathing costumes for ladies and gentlemen shall be consistent with ordinary principles of decency. Improper costumes shall be noted by the life guards. Some of the costumes worn by visitors have made this action necessary."

New York News to Aid Jobless Ex-Service Men

New York, July 23.—[Special.]—The Daily and Sunday News, New York's picture newspaper, announces in its Sunday issue plans for immediate relief of jobless ex-service men. A fund is started with money sent to the newspaper during the last week following publication of the fact that 100,000 soldiers are jobless hereabouts and the discovery that of 250 homeless sleepers in one park, 122 were found to be former soldiers. Six thousand jobs are to be provided immediately on farms in Connecticut, Long Island, and upstate.

LET JOY BE UNCONFINED



This picture ought to make autoists leap for joy! A concrete mixer began to resurface the road through Zion City yesterday and Mayor W. H. Clendinen (with his arms folded and wearing a straw hat) was on the job to witness the laying of the first stretch, between 21st street and Shiloh boulevard. Within three weeks the north half mile of the road will be complete. A gang is grading the south half between 29th street and 33d street. This will probably take another three weeks. Voliva is considering a 50 or 60 foot pavement through the half mile business district. The state is putting in one mile of the concrete. The City of Zion must take care of the business zone.

FRANCE ORDERS GERMAN TROOPS TO MOVE TROOPS

10,000 Men Ready for Silesia Drive.

BY HENRY WALES.

[Chicago Tribune Foreign News Service.]

[Copyright: 1921: By The Chicago Tribune.]

PARIS, July 23.—Marshal Foch has designated the 11th infantry division, stationed at Nancy and commanded by Gen. Vidalon, to reinforce the French garrison in Upper Silesia.

M. Laurent, the French ambassador at Berlin, this afternoon asked Willhelmstrasse to place ten thirty car trains at the disposal of the French forces at Mayence as soon as possible for the purpose of transporting the 10,000 troops, with their complements of field artillery, machine guns, tanks, airplanes, and other services, to Upper Silesia.

France Determined to Act.

Qual d'Orsay today indicated that France would send the reinforcements as soon as the rolling stock was ready regardless of the British and Italian attitude and despite Lord Curzon's exhortation to Ambassador St. Aulaire at London for France not to proceed alone.

In face of the deadlock on the partitioning of Upper Silesia and despite the gravity of the situation it is declared by certain officials that there is the strongest chance that the industrial and mining zone in the plebiscite region will be placed under a special régime like the Sarre basin, except that the administration and control will be in the hands of the supreme council instead of the league of nations. This is advanced as a compromise move to restore allied accord.

Count Sforza sometime ago proposed a boundary which probably will be accepted, but it is likely that the industrial, manufacturing and mining regions in the German and Polish sections of Upper Silesia, while technically under the sovereignty of their respective nations, actually will be under the direction of the supreme council for a period of twenty-five to forty years.

Would Give U. S. a Voice.

A special commission, composed of representatives from France, Great Britain, Italy, Germany, Poland and America, if the United States consents to take part, would administer the region and control the output of the mines and factories to insure a certain proportion of production to Poland and Germany.

It would also regulate prices, prevent discrimination and supervise transportation, labor, the importation of raw materials and all other questions pertaining to the economic life of the region.

6 Army Cantonments to Vanish in Economy Wave

Washington, D. C., July 23.—Six army cantonments will be abandoned by the war department, Secretary Weeks announced today. Two are Camp Devens, Mass., and Camp Meade, Md. The remaining four have not been named. The secretary said one big cantonment, somewhere in the south, would be maintained permanently because of advantages due to climatic conditions. True economy will be practiced by the department in reorganizing the army down to 150,000, it was said.

REDS EXPLOIT FAMINE TO AID SOVIETS' CAUSE

To Launch World Drive for Recognition.

BY HENRY WALES.

[Chicago Tribune Foreign News Service.]

[Copyright: 1921: By The Chicago Tribune.]

PARIS, July 22.—The Russian bolshevists are preparing to launch a world-wide campaign to obtain recognition of the soviet regime through enlisting the sympathy of all civilized countries and asking them for aid against wholesale starvation from famine due to crop failures.

From White Russian headquarters here it is learned that a committee, headed by Nicolai Lenin and including Maxim Gorky, Leonid Krassin and Leo Kameneff, will soon be sent to England, Italy, Scandivania, Belgium, Switzerland, and South America for the purpose of seeking aid for the starving Russians by lifting the commercial blockade and to encourage trade treaties with Moscow.

Seek French Recognition.

Well founded reports indicate that the sovietists are preparing formally and officially to recognize the old Russian debt to France in return for French recognition of the present government.

Moscow believes that if the French will withdraw their objections to the soviet government the United States will emulate their example, thus clearing up all difficulties, as Great Britain and Italy have resumed relations, but the latter have hesitated at fully restoring commercial dealings through fear of becoming involved with Washington and Paris because the Russians attempted to sell them concessions and other properties formerly held by French and American citizens.

The French government has already expressed its willingness to negotiate with the sovietists as soon as the Russians recognize the French debt.

REDS APPEAL TO WORLD

BY GEORGE SELDES.

[Chicago Tribune Foreign News Service.]

[Copyright: 1921: By The Chicago Tribune.]

BERLIN, July 23.—From the Russian embassy here it was officially learned today that an appeal has been sent to the International Red Cross asking that the American Red Cross food depots in the Baltic states be placed at the disposal of Moscow and Petrograd committees for the relief of the famine stricken in Russia.

According to information received here special leagues have been formed throughout Russia to which members of all parties and beliefs, including the monarchists, belong. These leagues are endeavoring to aid the starving multitudes.

The Russians hope the American Red Cross depots at Helsingfors and Wiborg in Finland and the depots in Esthonia, which were originally destined for Russia, will not be turned over to them.

CYCLIST KILLED BY AUTO.

Beloit, Wis., July 23.—[Special.]—Carl Ricetti, 30, was fatally injured last evening when the bicycle he was riding was struck by an automobile driven by John McArthur, a farmer.

LINCOLN
MOTOR CARS

$7.05 was the lowest automobile license tax paid for 1921 in Eaton county Michigan, according to a Detroit newspaper, on a one-cylinder car, now 17 years old, still in good condition, and in daily use on the village streets.

The car is one of some twenty thousand of its kind built by Henry M. and Wilfred C. Leland in the early days of the industry, when you could count on your fingers the men who had the vision to foresee the almost limitless possibilites of the motor car.

And as it later proved, those LELAND-BUILT cars were merely the forerunners of the many developments and betterments which were subsequently inaugurated by these same men.

The same dogged stamina which has carried that car thru 17 years unflinching service, but which stamina has been intensified by rich and ripe experience, is the dominant characteristic in the LELAND-BUILT car of today—The LINCOLN.

And to LINCOLN qualities of sturdiness and endurance, there is added a measure of riding and driving comfort which is proving a positive revelation, even to those who have never counted cost in their motoring equipment.

ALLISON-ROOD COMPANY
2518 South Michigan Boulevard Victory 3900

LELAND-BUILT

Oldsmobile
Model 43A 4
$1345
f. o. b. Lansing, Mich.
Cord Tires $30 Extra
"The Most Car for the Money"
ILLINOIS OLDSMOBILE COMPANY
DISTRIBUTORS
2035 S. Michigan Ave. Phone Calumet 4229
City Agencies:
North Side Oldsmobile Co., 5206-5208 Broadway.
Ideal Motor Sales Co., 118th Place and Michigan Ave., Roseland, Ill.
Jans-Lamke Motor Co., 1013 Davis St., Evanston, Ill.
South Side Auto Sales Co., 1113 E. 63d St.
E. J. Pillinger Motor Co., 4018 W. Washington St.
Blue Island Garage Co., 520-22 Western Ave., Blue Island, Ill.
Lincoln Ave. Motor Sales Co., 3039 Lincoln Ave.



SALE
Children's Imported Full Fashioned Socks
Plain white or tan; former price 35c
Now 29c, 6 pairs for $1.25
Fancy colors or white with fancy tops
Former price up to 75c
Now 45c, 3 pairs for $1.25
All sizes from 4½ to 9½
LADIES' PURE SILK HOSIERY
Extra Fine Quality, Full Fashioned. Three shades—Black, Cordovan or African.
$3.50 per pair
Three pair for $10
Sizes 8½ to 10
During this sale Hosiery will not be sent on approval
Hosiery—First Floor
A STARR BEST
Randolph and Wabash

COSTLY DOLLAR BLOCKS YANKEE EXPORTS TRADE

Plan Proposed for a World Standard.

BY ARTHUR SEARS HENNING.

Washington, D. C., July 23.—[Special.]—As a means of increasing American foreign trade, now suffering from adverse monetary exchange conditions Controller of the Currency Crissinger has proposed to President Harding the initiation of negotiations with other powers for the establishment of an international exchange standard.

With such a standard established and supported by the principal nations international balances would be paid at fixed and permanent rates of exchange and the United States would regain the foreign trade which is now being diverted to countries in which products can be purchased more cheaply than in the American markets with its high and fluctuating exchange rate.

Cites Cuba's Experience.

Controller Crissinger explained to THE TRIBUNE correspondent today his proposal which he has submitted not only to the President but to the leading bankers of the country. In the course of the interview Mr. Crissinger adverted to the plight of the American farmers, who he believes are suffering primarily from too much speculation on the tide of high war prices.

"We are all familiar," said Mr. Crissinger, "with the processes by which inflation of money and credits together with the scarcity of goods and services, has caused a continuing depreciation of money and appreciation of prices. We have seen the classic illustration in Cuba's experience, of how a country may find itself caught in a terrific crisis at the end of a long period of unprecedented prosperity. At the beginning of the war, almost anybody, if informed that for five years the island would have huge crops of sugar and sell them at the enormous prices it actually did receive, would have said: 'Cuba will be in proportion to population the richest country in the world at the war's end.'

Tempted to Extravagance.

"Instead, Cuba is in great distress, because its good fortune tempted it to extravagance, speculation, inflation of money, credit, and prices. Yet, if you smile the smile of superior sophistication at little Cuba, caught in the war, of its super-prosperity, I will retort that Cuba and our own midwest farming country are in precisely the same pickle. The farmers made money so fast on the high prices, that 'everybody' did exactly what 'everybody' did in Cuba—went to speculating in farms, forcing the prices higher and higher, selling and reselling on small payments, and discounting the notes which represented deferred payments. Then the price of cotton and wheat and corn and hogs started downward on the same path that Cuba's sugar was following; and our farmers and agricultural speculators found themselves in full fellowship with Cuba's planters.

"So we see the profits of the profiteer, whether in Cuba or here, have disappeared. He cannot meet his notes, the banks cannot afford to carry him, and both he and the banks are being squeezed. Pretty much everybody is directly or indirectly affected and all of them together stop spending simply because they have nothing to spend. We call it a buyers' strike, but it is really a buyers' paralysis, a clotted circulation, a case of credits congested and 'frozen.'"

Discussing his plan for the establishment of an international exchange standard, Mr. Crissinger said:

"We need to increase our exports, but in our new quality as a great creditor country we find it more difficult than ever to export more than we import. The difficulty is increased by the fact that our money is the best in the world—the most expensive. On a gold basis five Italian lire would buy a dollar's worth of goods from us. But the lira is so depreciated that it takes more nearly twenty now to buy a dollar. Naturally the Italian wants to get into a market where he gets more for his money, and our money being at the top of the entire heap, they are all trying to get things somewhere else rather than from us.

"No two money systems have been depreciated in the same degree; none of them maintains any fixed relation to any other. They all fluctuate incessantly, adding the complications of uncertainty to the fundamental difficulties that grow out of our generally higher standard of money values in relation to gold. Is there any way in which, for the purposes of international trade, something like an international standard could be fixed, wherein to pay international balances at reasonably fixed and permanent rates of exchange? Is it possible to help the foreign countries to maintain one currency, with especially sound resources behind it, as a currency of international circulation, regardless of the domestic use of the present depreciated moneys of internal circulation?

America Must Take Hand.

"I am aware that there has been much opposition to the United States becoming a party to any such coöperation in the effort to create an international medium for the purposes of international trade. It has been assumed that because our money was the best in the world—the most expensive in terms of gold—we could not afford to become partners in any international trade banking plan with states whose moneys were of lower quality. But I think it possible that as we realize the discrimination that other nations are compelled to exercise against us for the very reason that our money is so much more expensive than theirs we will be less and less disposed to hold aloof from plans which might be efficacious if we were party to them, and which, if backed by a banking structure based on especially segregated and guaranteed proportions of the national credit of many countries, might be found practicable, sound, and workable. For myself, I believe the plan deserves most serious consideration and that this country could well assume an attitude of interest, even of initiative, in behalf of such a program."

PREPARING COMPETITION FOR DEMPSEY



Capt. F. L. Beals, in charge of the 600 young men who are undergoing military training at Camp Roosevelt, has his hands full when he referees a bout like the above. The lads are sprightly millers, and the captain is apt to get in the way of a punch if he isn't careful. And no one in that circumstance is to blame but the captain, because, as you can see, the boxers are blindfolded. [TRIBUNE Photo.]

BEG YOUR PARDON

In Friday's issue of THE TRIBUNE the names under the picture of the four queens who were crowned at two carnivals should have read Miss Signe Croeger, Miss Ethel Lawson, Miss Marcella Kincade, and Miss Melba Doyle.

In Saturday's TRIBUNE Johnny Torio, depositor in the Michigan Avenue Trust company bank, was referred to as "The Jew Kid." Joseph Grabiner, mentioned in the same paragraph, is "The Jew Kid."

Exchange Brings Drop in China's Exports to U. S.

[Chicago Tribune Foreign News Service.]

SHANGHAI, July 23.—The value of exports from China to America for the first half of 1921 show a decline of approximately $11,000,000, according to a report issued today by the American consul general in this city. Foreign exchange has been a large factor in the decrease, since many commodities show an increase in the quantity shipped.

The total trade for the half year 1921 totaled $37,980,285 gold, as compared with $48,985,858 for the same period in 1920.

Guy McLaughlin: Father Is Dead; You Are Heir

W. W. White of 313 Wisconsin avenue has asked THE TRIBUNE to help find Guy McLaughlin, whose father, Jean McLaughlin, died suddenly from heart failure last Monday at Cincinnati. It is believed young McLaughlin is in Chicago. He was employed by a west side firm three months ago. Funeral arrangements await word from the son, who is the only heir.

SAFETY COUNCIL FIGHTS ANNUAL $25,000,000 LOSS

Employs 328 to Train People of Chicago.

What the Chicago Safety council has done during the first year of its existence to prevent accidents and fire losses, now causing an estimated annual economic loss in this district of $25,000,000, is detailed in a report issued yesterday for the period ending July 1.

Fostered by Harold F. McCormick, in coöperation with the Chicago Association of Commerce and the National Safety council, the Chicago Safety council was formed April 16, 1920.

Since Aug. 16, 1920, the council has:

Organized four divisions and twenty committees, actively engaging 328 men and women in its work, including business men, physicians, safety engineers, lawyers, clubwomen, representatives of juvenile organizations, and other.

Conducted a school for safety supervisors, graduating 283 men qualified to supervise safety work in industry.

Succeeded, through coöperation of board of education, in having safety and fire prevention taught in all Chicago public schools.

Conducted foremen's safety instruction course, with average attendance of 525 foremen, representing 50,000 workers, at ten meetings.

Assumed charge of annual fire prevention day, and aided in promoting sane Fourth of July celebrations.

Coöperated in Americanization activities by addressing 18,000 persons in parks and playgrounds.

U. S. O. K.'s Ordnance Unit for Ann Arbor Students

Washington, D. C., July 23.—Authority for the establishment of an ordnance unit of the reserve officers' training corps at the University of Michigan was given today by the war department.

National Bank Protection for Your Savings

is a feature to remember when deciding upon the place for your Savings.

This National Bank is under the direct supervision of the United States Government and of the Chicago Clearing House Association.

Savings depositors in this Bank are afforded the same security and service as the depositors of large sums in our Commercial Department.

We invite your account whether it is $1.00 or more.

THE NATIONAL CITY BANK of CHICAGO

S. E. Corner Dearborn & Monroe Sts. (Ground Floor)

DAVID R. FORGAN, Pres. Savings Dept.
R. U. LANSING, Vice-Pres. and Mgr.

OPEN SATURDAYS 9 A. M. TO 8 P. M.
OTHER BUSINESS DAYS 9 A. M. TO 2 P. M.

MOTOR OILS GOES FARTHER DEEP-ROCK LASTS LONGER MOTOR OILS

From Our Own Wells to the Consumer

GASOLINE

SHAFFER Oil and Refining Company produce, transport, refine and distribute DEEP-ROCK—the gasoline with a pedigree. Because we control and oversee every step in the chain of operations, we maintain the unrivaled quality of our products—quality that assures the highest efficiency and economy to many thousands of consumers. Every gallon of DEEP-ROCK is crowded with miles of travel and the high power that comes from clean combustion.

Are you looking as never before for the greatest value your dollar will buy? Then make a mental note now that DEEP-ROCK products—the petroleum products with a pedigree—cost no more than ordinary motor fuels, oil and greases.

KEROSENE

DEEP-ROCK gasoline and kerosene are made by an organization completely equipped to *know* that you get the best. We own and operate 461 oil wells, 200 miles of pipe and gathering lines, a large and completely equipped refinery, 633 tank cars and, with the Home Oil Company (allied), 173 distributing stations.

OILS AND GREASES

We have a correct grade of oil for every car, truck, tractor, engine or machine. Our line of petroleum products is complete and of uniformly high, dependable quality. Our products include

Gasoline	Transmission and Differential Oils	Electric Motor Oil
Naphtha	Motorcycle Oil	Engine Oil
Kerosene	Harvester Oil	Diesel Engine Oil
Distillate	Tractor Oil	Gear Oil
House Heating Oil	Floor Oil	Ice Machine Oil
Gas Oil	Separator Oil	Transformer Oil
Fuel Oil	Machine Oil	Insulating Oil
Road Oil	Black Oil	Turbine Oil
Flux Oil	Car Oils	Tempering Oil
Paraffin Wax	Compressor Oil	Paraffin Oil
Greases—All Kinds	Crank Case Oil	SPECIALS
LUBRICATING OILS	Crusher Oil	Hog Oil
Automobile Oil	Cylinder Oil	Automobile Soap
Truck Oil	Cutting Oil	Belt Dressing
	Dynamo Motor Oil	Metal Polish

SHAFFER OIL AND REFINING CO.
Continental and Commercial Bank Bldg., Chicago, Ill.

DISTRIBUTING STATIONS
Shaffer Oil and Refining Company.

ARKANSAS.
Fort Smith.

ILLINOIS.
Chicago, 1322 Kingsbury St.,
Chicago, 1801 Wentworth Ave.,
Chicago, 9410 Genoa St.,
Champaign, 43 Chester St.,
Clinton, 501 So. Madison St.,
Decatur, 100 Industry Ct.,
Decatur, Cor. N. Main & W. North Sts.,
Lincoln, Mount Pulaski,
Mattoon, Wheaton.
Monticello,

INDIANA.
Crown Point, East Chicago.

IOWA.
Atlantic, Clarion,
Belmond, Corning,
Boone, Creston,
Carroll, Denison
Des Moines, S. & L. Building.
Dunlap,
Estherville, Nevada,
Fonda, Oakland,
Fort Dodge, Osceola,
Glenwood, Perry,
Grinnell, Red Oak,
Guthrie Center, Rockwell City,
Harlan, Spirit Lake,
Manning, Stuart,
Missouri Valley, What Cheer,

MINNESOTA.
Minneapolis, 2844 Third Ave., South,
Saint Paul, Foot of Drake St.

NEBRASKA.
Ashland, Fullerton,
Blair, Grand Island,
Cedar Rapids, Hartington,
Chester, Kenesaw,
Columbus, Lyons,
Cortland,
Friend, North Bend,
Omaha, 50th & Dodge Sts.,
Omaha, 20th & Harney Sts.,
Omaha, 26th & Farnum Sts.,
O'Neill, Red Cloud,
Orchard, Schuyler,
Pawnee City, Tekamah,
Plainview, Valparaiso,
Randolph, Wymore.

OKLAHOMA.
Ada, Altus,
Chandler, Chickasha,
Cushing, McAlester,
Drumright, Miami,
El Reno, Muskogee,
Oklahoma City, Cor. Main & Western Sts., Oklahoma City, 516 No. Broadway,
Sapulpa, Stillwater,
Shawnee,

HOME OIL COMPANY (Allied)

ILLINOIS.
Barrington, Woodstock.
Maywood,

INDIANA.
Terre Haute.

IOWA.
Algona, Maquoketa.
Emmetsburg,

MINNESOTA.
Ada, Kennedy,
Akeley, Lake Park,
Argyle, McIntosh,
Barnesville, Mahnomen,
Chokio, Maple Lake,
Clinton, Moorhead,
Cold Spring, New London,
Crookston, Parkers Prairie,
East Grand Forks, Perham,
Eden Valley, Red Lake Falls,
Elbow Lake, Sebeka,
Fosston, Slayton,
Freeport, Staples,
Hancock, Stephen,
Hawley, Waubun.

NORTH DAKOTA.
Antler, Jamestown,
Argusville, Kulm,
Ashley, LaMoure,
Bottineau, Max,
Bowdon, Merrifield,
Cando, New Leipzig,
Clyde, Northwood,
Devils Lake, Oakes,
Drake, Oriska,
Edgeley, Ortley,
Finley, Grand Forks,
Gackle, Page,
Goodrich, Park River,
Hankinson, Wimbledon,
Harvey, Wishek,
Havana, Wyndmere.

SOUTH DAKOTA.
Aberdeen, Langford,
Ashton, Lilly,
Britton, Webster,
Hecla, Yankton.

WISCONSIN.
De Pere, Sturgeon Bay,
Kewaunee, Wabeno.

O'CONNOR & GOLDBERG

Priced for immediate sale!

4,000 pair of smart O-G LOW SHOES for Women

featured in the O-G State Street Bootery

—while they last—

$7.35



Another astounding value-giving demonstration of the O-G Semi-Annual Sale! These O-G low shoes are all of present time vogue—and will be worn far into the Autumn months. The savings are large enough to encourage the buying of two or more pairs.

O-G ONE-STRAP SLIPPERS OF TAN OR BLACK LEATHER

O-G WALKING OXFORDS BLACK OR TAN KID OR TAN CALF

O-G ONE-STRAP SLIPPERS OF TAN KID OR TAN AND BLACK CALF

O-G BLACK SATIN SLIPPERS WITH HIGH FRENCH OR DIMINUTIVE HEELS

Mail orders cannot be filled during this sale

SPECIAL SALE OF O-G CHIFFON HOSIERY! $2.45
Very high grade quality—in smart shades; a pair
(3 pair in a box, $6.75)

O-G SHOES FOR WOMEN
205 STATE STREET, SOUTH

Hardwood Gray



A New Furniture Fashion from Eastern Resorts

Hardwood Gray is a beautiful new birch finish that has been lately introduced into a number of houses and hostelries at eastern watering places.

It is a soft grayish brown tone, enlivened by decoration in colors and is an ideal summer furniture, being cheery, durable and inexpensive.

Hardwood Gray furniture is the product of one of our exclusive eastern connections and this is the only store in Chicago where you can see it.

Bed, $74 Dresser, $97
Toilet Table, $86
Chiffonier, $69 Stand, $29
Chair, $23 Rocker, $25
Bench, $23

Every piece of furniture in this store is marked at replacement value or lower.

The Tobey Furniture Co.
Wabash and Washington

Vacation Luggage at Lowest Prices

You can buy your vacation luggage here at a saving of from 33⅓% to 50%, at the same time knowing that Atlas luggage indicates the traveler of discriminating taste.



This bag is made of fine black cowhide leather in Cobra grain in the dull or patent finish with a folding bottom. It has 13 shell fittings inside and is a real $50 value. We have a very limited number for sale at

$24.95

Wardrobe Trunks

We have purchased $35,000 worth of manufacturers' sample wardrobe trunks. All sizes, all makes, all prices. Some contain folding ironing boards and many other little conveniences extremely useful to the traveler. Many of these trunks are dustproof and all are made by the best manufacturers in the United States. You can find here the trunk you have been looking for at an extremely moderate price.

Only One to a Customer

Atlas Trunk & Leather Works
341 South Wabash Avenue
Near Van Buren, on East Side of Street

EUROPE HAS NOT FORGOTTEN HER CRIPPLED HEROES

Mutilated Men Reborn by Thousands.

BY FLOYD GIBBONS.

[Chicago Tribune Foreign News Service.]
[Copyright: 1921: By The Chicago Tribune.]

PARIS, July 23.—Europe's cripples of the great war are well treated and receiving fairly adequate financial assistance in the shape of pensions from their respective governments, according to statistics obtained from CHICAGO TRIBUNE investigators in England, France, Belgium, Italy, and Germany.

The different governments are handling the situation to the best of their ability despite the desperate state of their finances and the high taxes, and special organizations, under the control of medical boards, have been established to handle the cases of disabled and blind veterans.

Thrift Aids War Victims.

The proverbial thrift of the continental peoples has proven an important factor in the relief of mutilated men, as nearly all the cripples have relatives living in the country who are willing to take them in either for nothing or for nominal board, which the cripple can pay from his pension.

English cripples are also benefiting through the fact that practically every one had some near relative engaged in making munitions during the war, drawing high wages and saving something, thus enabling them to aid their stricken relatives now.

Public Opinion Spurs Work.

The allied nations expect to get back money paid out in pensions from the reparations to be paid by Germany and, in face of the public opinion, treasury officials and prime ministers do not dare neglect the cripples nor to refuse to grant pensions and allowances.

The war crippled in the allied countries and in Germany have formed organizations to protect their rights and all have powerful senators, deputies, and wealthy leading citizens espousing their cause and protecting their interests.

Statistics, however, reveal that many of the mutilated and blind are committing suicide through despondency, marital troubles and impoverishment. The figures also show that thousands who suffered head wounds and were trepanned are dying although their operations had been considered successful.

France's Army of Cripples.

The total number of war cripples in France is estimated at 1,500,000 by the reparations commission, of which 60,000 have been reëducated, that is, taught to live despite their maimings, and it is estimated another 100,000 will be reëducated by the state.

The government has been maintaining eighty reëducation and readaptation schools, but it has just reduced the number to fifty-eight owing to the disinclination of the cripples to attend. Generally the cripples prefer to live with their relatives or to find jobs somewhere, receiving pensions besides.

Reëducated cripples receive state loans of 2,000 francs [normally about $400] at 1 per cent and repayable in ten years, their pledges being taken in security.

Pension Scale in France.

Pensions for total incapacity amount to 2,400 francs, plus special allowances of another 1,000 francs annually.

The blind are in another category, receiving 6,000 francs annually.

The war cripples all over France are grouped into local organizations, and also have formed three national federations with headquarters at Paris, where they exercise strong political pressure. Minister of Pensions Andre Maginot is himself a war cripple.

This year's budget provides 3,000,750,000 francs for army pensions, 44,500,000 francs for naval pensions, and 15,000,000 francs for civilians who were victims of the war.

A number of American welfare organizations are assisting in reëducational work, especially among the blind.

Other Benefits Received.

War cripples receive reduced rates on railway, street cars, omnibus, and bread tickets. The legless receive tricycles operated by arm power.

The blind, who, just after the armistice were able to sell many trinkets and objects which they had made, are now unable to dispose of their products because of competing factory labor and they are returning to state homes for support.

The British do nothing for the war disabled after they are discharged from the hospitals as cured, except to provide artificial legs and arms if necessary, but every British former soldier receives an adequate pension based on the percentage of disability and graded according to rank.

How Britain Aids Heroes.

The totally disabled private soldier receives 30 shillings [normally about $7.50] weekly, the half disabled man receives 15 shillings, and so on.

A board of medical experts grades the cripples and all must appear periodically for examination to learn if they are enabled to work or to improve their condition.

Much complaint has been made recently about former soldiers begging in the streets, playing hand organs and selling post cards, but these generally are able bodied men who have not been able to obtain jobs and who are not entitled to pensions.

The relief of crippled German soldiers is centralized under the control of the ministry of labor, but the department is handicapped by lack of funds.

Germany's Welfare Plan.

Officials of the German National Association of War Cripples, War Widows, and War Orphans gave the following outline of the Berlin government's welfare work:

The total number of war cripples receiving relief is 1,350,000, for whom the government allows 900,000,000 marks annually. This is distributed in pensions, which vary according to the degree the man is incapacitated for working.

Those classed as 50 per cent incapacitated are called slightly wounded and received last year monthly allowances of 50 marks each.

More than half the incapacitated are divided into two groups—those who are still capable of doing some work receive 200 marks monthly, and those who are classified as unfit for occupation but who nevertheless are employed receive 100 marks monthly.

The totally incapacitated receive five or six hundred marks a month according to the number of dependents in their families.

"Hundreds of cases are brought to attention daily of families who are not able to live on the inadequate allowances," said Herr Schumann, secretary of the war cripples' association. "As a result it is necessary to organize private societies to extend additional relief to worthy cases. However, these societies have been able to raise only an insignificant amount of money."

A law has just been passed in Germany which compels all firms with fifty or more employés to hire at least two per cent cripples.

HE DID HIS JOB WITH A SMILE



A copy of this picture has been sent by Capt. James C. Russell of Chicago to every member of congress to help push relief legislation.

BATTLE HORROR RECALLED TO AID MAIMED YANKS

Chicago Captain Puts Spurs to Congress.

To jolt the memories of senators and representatives deliberating on beneficial legislation for ex-service men James C. Russell of Blackhawk post, 107, American Legion, has sent a post card to all of them. The missive depicts a soldier who only a few minutes before the photograph was taken, received two gunshot wounds. He grins cheerfully as he is being helped away from the line by a member of the medical corps.

Mr. Russell appended to the card this note:

"Sir: This man, a soldier of the 27th division, helped to smash the Hindenburg line near St. Souplet, Oct. 19, 1918. What are YOU going to do to smash the shameful inertia that prevents him and his comrades from getting just treatment at the hands of the government for which they fought? JAMES C. RUSSELL,
"104 S. Michigan Ave., Chicago, Ill."

They Did "a-Plenty."

Already several congressmen have replied to the postcard. Here are typical answers:

"You bet I am in favor of helping them," Representative W. F. Stevenson of South Carolina wrote. "There were four companies of the 30th division from my district and what they, along with the 27th division, did to the Hindenburg line was a-plenty. I have pending a bill to give some relief to the wounded emergency officer, but the powers that be won't let my bill get out of committee and they choke all legislation looking to the relief of those who fought."

Representative Addison T. Smith of Idaho wrote under date of July 19:

"I am sure that we recognize the great service and the hardships endured by the service men, and we are exceedingly anxious that the most liberal provision shall be made for the comfort of those who are maimed or in ill health.

"The vocational training law has been amended so as to extend further benefits to those desiring vocational training, with pay for disabled men whose impaired health or wounds are traceable to the service.

"Legislation providing for retirement of disabled emergency officers is pending in the house committee on military affairs. I am heartily in favor of the enactment of this legislation and am disappointed that favorable action has not heretofore been taken."

Sweet Bill Again Delayed.

The Sweet bill, creating a veterans' bureau with a head responsible to the President, a recommendation of the Dawes commission and granting more liberal relief to maimed and ailing veterans passed the senate July 20. Next it will be taken up tomorrow by the senate and house conferees. These men are Senators Smoot, Utah; Calder, New York, and Walsh, Massachusetts; Representatives Sweet, Iowa; Winslow, Massachusetts; Parker, New York; Barkley, Kentucky; Rayburn, Texas.

There was no meeting of the conferees last Friday. The bill has passed the house, but the senate made amendments.

NEVER AGAIN WILL THESE 3 BOYS LOOK AT A MELON

Sentence was passed yesterday upon 6 year old Carmen Rosirio of 721 South La Salle street and his two 7 year old neighbors, Salvator Guiroey and John Butelegio. Their yearning for watermelon led them Friday night to a box car on the New York Central. Just as they were about to pounce upon an unsuspecting victim, three coppers appeared.

"What do you want to steal watermelons for?" inquired one policeman. "Your ears ain't dirty."

Probation Officer Michael Kelly took the boys in charge.

"Salvator," said he, after hearing the evidence, I sentence you to wash your mother's dishes for the next two weeks. Carmen, you sweep the kitchen floor. And John, you stay around the house and perform any odd jobs mother tells you to do. If your parents tell me your work has not been satisfactory, I will give you two weeks more."

Woman's Band Will Have Community Auxiliaries

The Woman's Band of Chicago will eventually be supplemented by numerous auxiliary bands for girls and women, it was announced yesterday. When the enrollment is sufficiently great there will be a band formed for each of the score of communities that compose Chicago. The Illinois Woman's Athletic club is the chief sponsor of a concert and dance to be given by the new band Tuesday night at Broadway armory.

Smart Clothes for Stout Women

Lane Bryant
Wabash Ave. at Washington St.

SALE Monday and Tuesday



Silk Dresses for Stout Women

29.50

Reduced Half Original Price

The Dress illustrated is a handsome frock of fine quality embroidered Georgette; vest of white satin stripe Crepe de Chine runs full length of dress, navy and black over white India silk; sizes 38 to 56; regular price is 50.00; very special at 29.50.

OTHER Silk Dresses, suitable for immediate and Fall wear, developed in Taffeta, Crepe de Chine, Georgette Crepe, Canton Crepe, etc. Beaded, embroidered, etc.

Values to 95.00, reduced to 49.50
Values to 175.00, reduced to 69.50
Second Floor.

Cool Cotton Frocks

High grade Summer Frocks. Materials include Figured and Plain Voiles, Tissue Ginghams and Normandy Voiles, Organdy and Net collars and cuffs; pleated and tunic effects. Summer shades and styles; sizes 38 to 56, at 16.50
Second Floor.

Blouses	Skirts	Un'rwear
Fine Voile, Georgette and Crepe de Chine Blouses. Sizes 38 to 56.	Cotton Gabardine, Washable Silk and Sport Woolens. Sizes to 45 waist band.	Knit, Philippine, Silk, Athletic, comfortable, durable; sizes to 56 bust.
2.95 to 29.50 Main Floor.	5.95 to 29.50 Second Floor.	1.95 to 19.75 Main Floor.

Bathing Suits, Wool, Surf Satin, Taffeta, 8.95 to 14.95

Lane Bryant-Basement

Only Bargain Basement for Stout Women | Wabash Ave. at Washington St.

Cotton Dresses
Radically Reduced

The response to our July Clearance Sale of Summer Dresses last week was so great we have decided to extend the event for another week so as to meet the popular demand. Stocks have been freshened by the addition of hundreds of the latest style dresses just arrived from our workrooms.



Formerly to $19.75, now 14.75 | Formerly to 10.50, now 7.75
Formerly to 16.50, now 11.75 | Formerly to 7.95, now 4.95
Formerly to 12.75, now 8.95 | Formerly to 5.95, now 3.95

Clearance Silk Dresses

Very latest Summer models, handsomely developed in all the wanted materials—sizes 40 to 56. Values to 65.00, at 29.75



Can You Use a Spring Coat or Wrap?



Every woman can use an excellent utility Coat or Wrap at a low price like this, as a light weight wrap is always useful, whether you are in town, at the seashore or motoring—sizes 40 to 56.

Coats and Wraps

19.75

Wrap, illustrated at left, of fine French Serge, silk taffeta trimmed; wanted colors; sizes to 56, at 19.75.
Coat, illustrated at right, comes in light weight Homespun Tweed in Gray and Tan. Special at 19.75.



All-over Aprons 98c up | Housedresses 1.45 up | Underwear Hosiery Kimonos

EWING & RICE
furniture



$475 Mohair and Silk Velours, hair filled and guaranteed construction—made in our own factory. A wonderful value at $269

Buy Furniture Here—and Now

Why? Because it's the most logical place in town—out of the high rent area—and also because we believe in making only a legitimate and fair profit. To induce you to come and look over these items listed below we have priced every one at the lowest possible figure. They are real values—as real as you could get anywhere in 1914—before the war.

$200 Mohair Overstuffed Chair $79.00
$200 Frieze Overstuffed Rocker $89.00
$175 Overstuffed Velour Davenport $85.00
$375 Overstuffed 2-Piece Mohair Suite $195.00
$1,000 4-Piece Bedroom Set, Solid Mahogany .. $475.00
$800 Bedroom Set, four pieces $435.00
$90 Spinet Desk, Mahogany $50.00
$275 Overstuffed Chair at $135.00
$275 Buffet, Walnut or Mahogany $135.00

$495 Dining Room Set

Consisting of Five Dining Room Chairs, one Arm Chair, both with tapestry backs and seats, one Dining Room Table, set finished in Antique Walnut $295.00



Spinet Mahogany Desk—solid top with drawers—$29.50.



$81 $122
50-inch Dresser, Walnut or Mahogany.



$97.50 $69.50
Walnut or Mahogany.



Renaissance Table, solid mahogany top. Size 60x20 inches. $85 value, Now $25.

If the pieces you need are not listed, come in and find what you do want at prices equally low

302-304 North Michigan Boulevard
Two Blocks North of Randolph Near the Boulevard Bridge
Phone State 6893.

Cast and Catch in the North Woods



Spend your vacation among the forest-girt lakes and streams of Northern Wisconsin. You'll like it up there. Clear, balsam-laden air. Every breath a tonic. And fishing—oh man! Muskies, bass, pickerel, pike and trout!

A night's ride from Chicago. Leave 9:15 p. m. (City Time) daily, arrive Tomahawk, Minocqua, Plum Lake, Star Lake, Trout Lake, Sayner, Hazelhurst, Boulder Junction and Arbor Vitae next morning.

Sleeping and dining cars.

Fisherman's Special

Additional service every Friday, leaving Chicago at 5:45 p. m. (City Time), arriving Fishing Resorts EARLY next morning. Returning, leave Fishing Resorts Sunday evening, arrive Chicago 9:10 a. m. (City Time), Monday. Dining car service. (Breakfast served before arrival.)

Low fares.

Ask for free descriptive booklet and maps.

CITY TICKET OFFICE:
179 West Jackson Boulevard, Phone Wabash 4600
Union Station, Canal and Adams Streets, Franklin 6700
F. N. HICKS, G. A. P. D., C. M. & St. P. Ry., Marquette Bldg.

CHICAGO
Milwaukee & St. Paul
RAILWAY



Try a
Victrola
in your home

Pay No Money

Without even one single penny's expense to you we will deliver to your home any style genuine Victrola (including new July records) on approval. Take advantage *now* of this *exclusive* Wurlitzer offer—prove to yourself how much real joy and happiness the Victrola will bring for the little money it costs. Call or 'phone Harrison 1892 tomorrow and we'll send it right out. Every style from $35 to $600. The coupon will bring complete information—mail it.

Mail this coupon today.

Wurlitzer, 329 So. Wabash Ave. T-7-24
Send catalog and complete information regarding your free trial Victrola offer.
NAME .....
ADDRESS .....

WURLITZER
329 South Wabash

Copyright, 1921, Rudolph Wurlitzer Co.

This Coupon Is Money to You

Send this coupon with $3.00 for three complete DOMESTIC OUTFITS, each containing FULL 3-LB. CAN Purity Brand Domestic Malt and FULL 4-OZ. CAN Purity Brand Domestic Hops. Regular price per outfit, $1.35 each. Dozen outfits, $11.00, with this coupon. Note—Full 3-lb. cans.

SEND NOW! DON'T DELAY!

Hand Cappers ..... 2 for 25c
No. 2 Metal Patent Bottle Stoppers, 30c dozen ..... 3 dozen for 85c
Neck Wires for Patent Stopper Bottles, each, 1c
Rubber Washers for Porcelain Stoppers, each, 1c
Best Imported Filter Paper, per dozen 40c
Purity Brand Coloring, 4 ounce bottle, enough for 200 gallons 50c
Best Lacquered Natural or Composition Cork Caps, 50c value, 10 gross for $2.75

CALIFORNIA WINE GRAPE JUICE

Unfiltered, pure, natural, unfermented, non-intoxicating; gallon can (6 lbs., 4 ozs.) $1.85

Purity Automatic Bottle Washer, fits any faucet, cleans two bottles at once. No shaking. New. Each.... $1.50

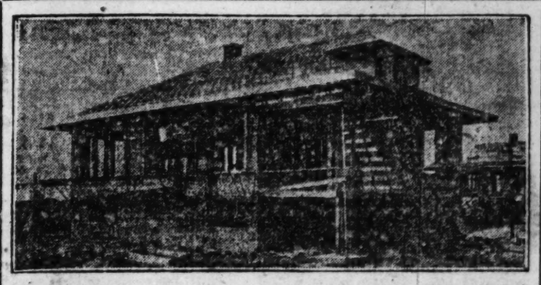


EXTRA SPECIAL
Regular 50c bottle (four ounces) Purity Brand Root Beer Extract. Makes 10 gallons delicious, creamy root beer. Special, as a trial order, with this coupon 25c

1920 OREGON HOPS ..... 50c lb.
5 gal. can (56 lbs.) 100% BARLEY MALT $8.50

SEND FOR FREE CATALOG AND RECIPES

Purity Malt Extract Co.
MANUFACTURERS, JOBBERS and RETAILERS
JOE GREIN (40 Years in Business on Randolph at La Salle) J. PAHLS
128-132 W. Randolph Street—Chicago
Phones Main 84 and 254



5 New Homes Going at Price

of ground, construction, material and carrying charges. These beautiful homes are now being constructed on large lots, 60 feet wide, and will be ready for occupancy in a few weeks. You can see them now while there is plenty of opportunity to inspect between the walls. Two 6-room bungalows and three 5-room bungalows, all one block from

SIXTY-THIRD STREET

We are building these homes not for a large profit but to establish the attractive form of architecture in a new restricted subdivision where we are distributing hundreds of future home-sites on restricted residence streets. Business locations on the car line. 60-foot home-sites for $795, on TERMS, or

A Brand New Home for $4950

Additional information will be furnished upon request.
Address N Y 63, Tribune.

Chicago Tribune.
THE WORLD'S GREATEST NEWSPAPER

THE TRIBUNE COMPANY, PUBLISHER.

ENTERED AS SECOND CLASS MATTER AUG. 8, 1905, AT THE POSTOFFICE AT CHICAGO, ILL., UNDER ACT OF MARCH 3, 1879.

All unsolicited articles, manuscripts, letters, and pictures sent to The Tribune are sent at the owner's risk, and the Tribune company expressly repudiates any liability or responsibility for their safe custody or return.

SUNDAY, JULY 24, 1921.

"Our Country! In her intercourse with foreign nations may she always be in the right; but our country, right or wrong."
—Stephen Decatur.

THE TRIBUNE PROGRAM FOR MIDDLE WEST DEVELOPMENT

I. Open the Great Lakes to the Atlantic.
II. Finish the Lakes to the Gulf Waterway Without Delay.
III. Develop a Practical Highway System.
IV. Regrow Our Vanished Forests.

ILLINOIS RETURNS TO HERSELF.

Seven years ago the coming Thursday Austria declared war on Serbia. Ten days later the German guns were battering at Liege and the gigantic catastrophe of a world war was dawning red upon horrified mankind.

During the years that then followed the people of America, and among them the people of this city of Chicago and the people of Illinois, turned their eyes away from their own concerns and watched anxiously the vast struggle which was drawing them gradually into its bloody vortex. Politics, finance, commerce, manufacture, even social life, were all breathed upon by the winds of conflict and were taking in new issues and new problems and new interests.

Then, too, we entered the war, and for nearly two years the nation's energies, moral, mental, and material, were passionately absorbed in the greatest concentrated effort of our history. In that effort Illinois and its people more than repeated their history of patriotic service. They surpassed it. They did more than their share as they did more than their share for the preservation of the union in the rebellion. At the front the Prairie division at Chipilly Ridge and in the Argonne advance wrote glorious names on our battle flag. Our regiment of the historic Rainbow division, the 149th artillery, held high the honor of the state helping to break the last great German offensive in Champagne, fighting through all the offensives that followed to the end. In the regular divisions and on the sea and in the air sons of Illinois showed the "mettle of their pastures"; while at home the men, women, and children joined in an unsurpassed effort, serving eagerly in a hundred ways to meet the needs of the great hour.

Illinois in the war was magnificent, maintaining the noblest traditions of American citizenship.

But the thought of Illinois was overseas. Her back was turned upon her home problems, and because our state affairs were in the keeping of a patriotic executive and because our citizen leadership was rallying us to the effort of the nation, we ignored the evils rapidly developing in our own household. Yellow sedition and red demagogy had hissed and shown their fangs. But they had been promptly scotched. Illinois was true to herself.

Then came peace, suddenly, and at the height of our effort. The war was won, with the battle flags of Illinois in the vanguard of victory. Our blood sacrifice was ended. The great account was closed.

Illinois and the nation drew a deep breath of relief and relaxed. Human nature, though it rises in days of need to heights of selfless devotion and sacrifice, does not live on the heights. The terrific strain had told and there followed a moral reaction stronger and deeper than we realized. The people were weary of effort and of sacrifice, weary of anxious thought and weary of struggle.

That was the zero hour of opportunity for every corrupt and destroying force which had skulked and waited during the war. Illinois was tired. Illinois wanted to rest, to forget evil, to believe in itself, and to recline comfortably on the assurances of its own solid character and well being.

That was weakness, a human, a natural, and excusable weakness. But it has cost Chicago and the state a heavy price. We are learning day by day how great it is. We are realizing day by day what happened when our eyes were turned to the old world tragedy. Almost anything could happen and almost everything did. The old plunderers of the days of Yerkes had crept back, and with false faces and false political battle cries had seized power. The tide of moral reaction floated them everywhere into public office and they called it the will of the people. Once in power, they acted according to their natures and repeated their own history, but on a scale proportioned to their greater opportunity. They have poisoned the air with class hatred. That is new tactics in their school of politics. They have spread slander broadcast. They have organized a network of petty oppression and bullied weak men into aid or alliance. With the power our relapse of civic energy gave them they have wasted the public funds as they have never before been wasted, and demoralized the public service as it has never before been demoralized. Proceeding from the first base, built upon party faction and civic reaction in Chicago, they have moved out into the state, organizing alliances with predatory forces of state politics and reviving old and discredited veterans of past evil days.

Municipal politics and state politics have written some black chapters in American history, but there has never been raised a more evil structure of plunder and corruption than that which is now tottering to its fall.

But the end approaches. Chicago and Illinois are returning to normalcy. The civic reaction has ended and the tide of civic energy which represents the abiding intelligence and high character of our citizenship has turned from ebb to flood.

All that was needed was the exposure of the facts of Tammany misgovernment, and the facts can no longer be hid. Day by day they thrust their ugly heads into the light, and the people recognize them and what they signify.

We have been passing through an expensive and humiliating experience. Let us make it count for better government in the future, for a more alert guard against plunderer and demagogue, for a permanently higher level of politics and public service.

"RACE EQUALITY."

Japan, it is reported, will raise the so-called "race equality" issue if she enters the new peace conference. That is virtually certain. It served her well at Paris. It will be a useful piece on the board in the new conference.

It is well therefore for Americans to consider in advance just what this issue comes to in order that American opinion and American representation may have a policy to meet it and will not waver in its defense.

America wishes to meet Japanese claims in the best spirit and to recognize readily those which are well founded. Japan has important claims which are legitimate and just. But the "race equality" issue is not one of them and should not be permitted to darken counsel or confuse settlement of real issues.

"Race equality" does not mean race equality. It means race domination. It means, so far as we are concerned, that an alien people shall be granted the privilege of entering this country, contrary to our sovereign right to control our own population, and contrary, according to our conviction, to the peace and well being of our own people.

Japan herself does not concede "race equality." She bars Chinese and Koreans for economic if not for race reasons. She does not allow ownership of land by foreigners. These are legitimate acts of sovereignty and sound policy which America does not challenge.

"Race equality" is a misnomer, a phrase invented to give a moral sanction which the issue does not involve. Our exclusion policy is not founded on a conception of Japanese inferiority. It is founded on two considerations. One is economic. The other social and political. One is based on the fact that our people cannot compete with the Japanese immigrant without lowering their standard of living, which it is American policy to maintain or if possible raise. The other is based on the fact that the Japanese immigrant does not assimilate and, as we believe, cannot assimilate, and therefore must remain always an alien body in our population. We shall discuss the Japanese in America another day.

Meanwhile, let us get rid of the fallacy and confusion of thought involved in the Japanese issue of "race equality." We grant the Japanese equality and at the same time demand equal rights of equality with the Japanese. We demand and shall maintain our basic right of sovereignty, which means that we shall exclude from our citizenship and our country any people whatsoever whose entrance we believe is not compatible with our peace, progress and safety. This implies no claim of superiority. It is a question merely of difference and of assimilation.

We have no idea that Japanese statesmen raise the equality issue in good faith, but are using it only as a factor in the chess game of international politics.

A PACIFIST PROPOSAL.

There are ardent pacifists in this country who urge that the United States shall "set an example" to the world by immediate and complete disarmament. "Call upon all nations to disarm," cry these zealots, "but if they refuse, show them the better way by disarming ourselves."

We are confident this proposal does not appeal to the mass of the American people, whose common sense and respect for the law of self-preservation are not obscured by a preoccupation with any one idea, even the idea of the evils of war. The notion of "setting an example" by disarmament is sufficiently disposed of for most Americans by a consideration of the plight of China, which has set an example of disarmament to the Christian world for many years. The results are well enough known to teach any one outside of a pacifist assembly what the price of setting an example in defenselessness would be, and America is not willing to pay that price.

Or take France, for example. She is now maintaining an army of 800,000, although her financial situation is on the brink of collapse, her industries in need of every franc they can beg, borrow, or lay their hands on.

Does France carry this enormous burden of armament because America has a navy or an army congress now proposes to reduce to a hundred thousand? Do we threaten France? If not, why should our disarmament affect her policy?

Take Great Britain. Does she maintain a navy or an army because she fears a war with us? Or soviet Russia. Is Trotzky at the head of the second greatest army in the world because he fears Gen. Pershing will soon be entering Petrograd at the head of the First division?

Take Japan. We are told she fears our aggression, but if we disarmed, would the Japanese consider that all danger of war had disappeared and that her traffic with Asia and her appetite for China's or Siberia's rich resources and her control of Corea and Formosa required no support from navy or army?

These questions answer themselves in any mind not obsessed by a sentiment.

But pacifists are more vociferous than numerous and at their gatherings impress the timid politician with an authority they do not possess. They are given to calling themselves the people, like the three tailors of Tooley street, while the people themselves are going about their private affairs and trusting to their government to act with sanity and competency.

This is not a satisfactory arrangement, for while we are not likely to commit the folly demanded of us by pacifist emotion, an undue influence reaches our defense policy and obstructs adequate measures. If we are to be protected from this evil, there should be a prompt and emphatic protest whenever pacifists like Bryan or pacifist organizations put forth their proposal.

Editorial of the Day

STYLES IN GIRLS.

[From the Ohio State Journal.]

Chicago business men, according to entertainingly written reports, are carrying on a campaign against fluffy-ruffles and the baby stare in business offices. They want—that is, they say they want, and we presume they think they want—a more sensible type of woman as stenographer or other assistant in their offices; and they have adopted the slogan: "The dolls must go."

We can imagine all the pretty blondined stenographers muttering in their georgette sleeves: "Well, why didn't they say so before?"

Chicago business men, or the business men of any other town, can get the kind of girls they want in their offices if they know what they want and are willing to pay fair wages for capable help. There has been a distinct impression, well founded, we think, that business men were partial to the dollies. To meet this supposed demand of theirs many a well informed and capable young woman has cultivated the vacant baby stare and—found it most effective. It worked so well that the supply of dolls, all equipped with stare, ear puffs, baby talk, and all, miraculously increased.

Now, if the business men are sincere when they say they want the plain, tailored girl back again, she will appear, and it won't take her long. A Greenwich Village friend of ours who had bobbed hair was astute enough to add a switch to her fluffy mane and fasten it all into a neat roll at the nape of the neck before she went forth to seek a position with an advertising firm. It is well known that the business man has a prejudice against bobbed hair. This woman was smart enough to conform, and won her job, though in the evening back in Greenwich Village both switch and dignity disappeared.

A LINE O' TYPE OR TWO

How to the Line, let the quips fall where they may.

TO A WILD CANARY.

Minstrel, with thy sun-tinged vest
And jet-enameled wing,
Charming are the rhapsodies
Which you ceaseless sing;
Chanting matin harmonies
To the rising sun,
Entoning vesper melodies
When the day is done.

Warbler, flashing tiger-bright
Amid the sylvan bowers,
Chasing sprightly elves about,
Flirting with the flowers;
Scattering gladness with the songs
From thy feathery throat—
What wonder how thy little heart
Could gush such rapturous note.

Blithesome bird, sunburst of joy,
Nesting in the heather,
Singing, singing all the day,
Forgetful of the weather;
May naught cease thy cheery song,
May it trill forever—
Thrilling weary hearts of earth,
May it silence never!
J. A. W.

Plus.

Sir: When you take your 22-jewel movement watch to the jeweler and he gives you a 1-bone Ingersoll to use during the week or ten days needed for repairs, don't you think he is showing you the maximum of consideration? R. P.

FROM THE CELLAR WINDOW.
(By Ursus.)

Woodrow Wilson may now have a few doctors to drop in for tiffin without the newspapers getting out extras concerning intimate, personal glands, as the prostate. The curse of fame is the gossip about one's tonsil, or adenoid, or sciatic neuritis.

My coal pile holds one, underweighed ton, and, although it is cool in my cellar, perspiration breaks out anew at the thought that the coal men are lying in wait—not laying in wait—steady, there's a pun about to be born (lying in weight! Garçon! Encore, ol' kid!) lying in wait, we'll say, for the first sharp, nippy breeze. Word has it that they fear nothing and what they intend to do to old Ult. Consumer this winter will make a gunman green with envy.

Doc. Evans has a hobby that "Death loves a fat man." If Doc. himself were fat he would argue differently. I'll never forget a dentist who chewed tobacco and said it preserved the teeth.

Things We Should Like to See.

Flesh-colored poudre that is.
A man wearing a toupee who knows that it does not fool any one.
Henna hair that looks natural.
A clean Palm Beach outfit.
A movie actress' father.
A General Manager that got that way through the I. C. S.
The seven fifty-four on time.
Apples. AS-SAYEH.

Which One?

[From the Oak (Oak Park, Ill.) Leaves.]

Misfortune Ends Second Honeymoon.—Mrs. E. C. Platter is in the Swedish hospital in Seattle, Wash. She slipped and broke an angle. Surgeons say she cannot start for home before Sept. 1.—Mr. Platter is at the Hotel Otis, near the hospital.

DEPRESSIONS.

Sir: Sara sends me the following "First Impressions" of Rochester, Minn.: "Wonderful hospitals, countless rooming and boarding houses, 11c sodas, bandaged heads, band concerts, plastered faces, wheel chairs, the town curiosity—an old clinic employé who has a goat's stomach, 'round her neck" plasters, pitiful children, homesickness." MONON.

The Solicitous Loser.

[From the Lake County, Ill., Bee.]

Notice.—If the person who picked up the silver Eversharp pencil in Abbott's yard where I had placed it next the crate, will call, I will give him the extra lead that goes with it.
J. Lyon.

Our Midwest Kultur.

Sir: One learns etiquette in cafeterias. Passing beyond a young man not yet accustomed to metropolitan ways, while in pursuit of victuals, I was severely called to account by him for it. "I beg your pardon," said I. Said he, to exhibit his civilization to the pretty girl with him, "You'd better; you're old enough to know better." But am I? I ask you. W. R.

TRAVELOGUES.
SAHARA.

Yellow sky, yellow sand, yellow air;
Sahara in the late afternoon,
Hot, dusty, flat, lonesome, deserted;
Our eyes ache, and we seem to see
Tall waving palms, and pools
Of cool, blue water.
Our pith helmets weigh tons
(Or so it seems),
We marvel at the camel-boys
Wrapped in their flowing robes;
They must be darned hot
Wearing turbans!
Oasis!
Can it be that we really see shade?
It will be cooler soon;
That ball of fire is fast
Nearing the horizon;
Suddenly the bright yellow vanishes.
The sky is a cool green-blue,
A soft breeze blows;
And quickly night takes possession
Of Sahara.
The brown boys set up the tents,
And make ready the evening meal;
While we thankfully stretch our legs,
And hasten away from the smelly camels.
Cool? It is almost cold, and quite dark.
The stars come out, and
We decide desert nights are the most
Wonderful of all.
The minor strains of the native music-boxes
Twang, and tinkle, and thump;
We close our eyes, thanking Allah
For the wonder of a Sahara night. APPLES.

It Has Been a Dry Summer.

[From the Macomb, Ill., Daily Journal.]

Wanted—To get in touch with a wet nurse at once. Some one who can come to house and stay.—Chas. F. Stump, phone through Colchester, Ill. B. W. F.

This Way In, Please.

Sir: Furninst the time when the capable plumber of the Academy and of Marquette, Mr. E. J. Sink, does, may I present the name of a local or home-grown candidate—I refer to none other than Mr. W. K. Douch, plumber, of Bushnell, Ill.? And sir, oh, sir, why prate of normalcy while the Askew Hat Shop of Macomb, Ill., is open for business?
H. L. G.

LE MARI DE LA VACHE.

Sir: Mrs. P. D. Gog, who speaks Spanish fluently, especially in moments of stress, says that paragraph of Ursus' in Wednesday's Line is real nasty, and she won't tell me what it means. She declares she won't read any more of his stuff if he doesn't cut out that line of bull! She also relays the following:

To Ursus:
Gloria eterna al Ursus el heroe,
Quien se llama el toreador,
Que ha alzado banderas con toros
Rabisosos, en campos de rojo color!
P. D. GOG.

To P. D. GOG.
Pretender never did affect
The ukulele, sharp.
When moved to music he prefers
The "pibroch," or the harp.
THE PRETENDER.

THERE is a tea and coffee dansant adjacent to the University of Chicago, where dons and students are wont to seek surcease from the midnight oil. On one occasion a demure toddler giggled to DEZ: "How d' youse guys know we ain't college girls?"

Of Course, the Reporter Meant Virtually.

Sir: I see by the esteemed Trib:
"Randolph is related to *practically* the same wealthy families as Billy Whitla, who was kidnaped in March, 1909."
How come—practically?
Incidentally, it may interest you to know that Frank Furter has an article in the current issue of The Optimist, published by the Ohio State Sanitarium. If Frank Furter should recover, marry, and have children, would they be called weenies?
DIXEE.

FRENZIED relativity in window of West Madison street pressing oasis: "Suits pressed while you wait, 50c. No waiting." HEY.

CONTEMPLATING today's entries in The Trib beauty contest, one is moved to marvel anew at nature's infinite variety in the matter of maps.

AH, well, 't is but skin deep. PAZ.

How to Keep Well. By Dr. W. A. Evans.

Questions pertinent to hygiene, sanitation, and prevention of disease, of matters of general interest, will be answered in this column. Where space will not permit, or the subject is not suitable, letters will be personally answered subject to proper limitations, and where a stamped, addressed envelope is inclosed. Dr. Evans will not make diagnosis or prescribe for individual disease. Requests for such service cannot be answered.

[Copyright: 1921: By Dr. W. A. Evans.]

VACATION HINTS.

WHILE on a vacation drink no raw milk. There is always some hazard attached to drinking raw milk, but this is increased many fold when one is away from home base.

A glass of nice country milk just from the cow is very appealing. All right; let the other fellow drink it. You play safety first by letting it come to a boil before you take any of it.

Canned milk or milk powder would be safer still.

Drink no water unless you are certain of its purity, and the cleanest, prettiest waters are generally the worst polluted in a section frequented by campers. To make water safe to drink purify it by heating or with chloride of lime or halazone.

In most cities the health department furnishes a lime solution ready to use. They give it to any citizen going on a vacation who applies for it, or it can be bought at any drug store. Dissolve one level teaspoonful of chloride of lime in four cups of water. Put in a bottle and keep tightly corked. This solution will keep its strength two weeks. A teaspoonful of this will sterilize two gallons of water if the mixture is allowed to stand one-half hour. Chloride of lime can be had in tablet form ready to use. Halazone tablets, useful for the same purpose and effective, can be obtained at drug stores.

Boiled water is safe.

To prepare heated water that is safe, and at the same time does not taste flat, proceed as follows:

Heat four pints of water until beads form. Remove from the flame and add one pint of unheated water at once. Cool.

Eat no ice cream, the antecedents of which you do not know.

Once coming east on the Southern Pacific on a hot day our train stopped for a few minutes at Del Rio. A Mexican huckster was peddling ice cream cones. Fool-like, I ate one. Fortunately an attack of diarrhea prevented more serious trouble.

If you have been exposed to poison ivy wash the poison from the skin with soap and water. A good deal of soap will be required to cut the poison.

Laundry soap also is a pretty good agent to get rid of chiggers and ticks. When chiggers and ticks have bored in greasing with salted butter will make them turn loose.

A good mosquito repellent is as follows:

Oil of citronella.....1 ounce
Spirits of camphor.....1 ounce
Oil of cedar.....½ ounce

A correspondent carries camphor in a bag around his wrists and his forehead and in that way repels mosquitoes during the night. Many people spoil their vacations by sunburning too rapidly. By short daily exposures the skin can be well tanned. After that exposure does not cause blistering or soreness. If one has been sunburned nothing is better than cold cream used plentifully.

DESERT WISDOM FOR FEET.

Arizona writes: "I noticed an inquiry on itching and scalded toes and also your suggestion as to treatment. I should like to give a little information which I picked up from the 'men of the desert.' Wash the feet thoroughly each night in a solution of borax water, say one-half teaspoonful of borax to the basin of water and after drying, grease the feet thoroughly, which you also suggested, with either plain vaseline or mentholatum, especially the latter, which has a cooling effect. The amount of grease used should be the same as one would use on the hands in case they were chapped.

"During the day change the sox whenever they get objectionable, however, the perspiration and itching can be almost stopped by dusting the inside of the shoes lightly with powdered borax each morning.

"Of course, it is assumed that one is wearing a sensible and properly fitted shoe."

FOR CHILD TRAINERS.

Mrs. T. writes: "Please publish your remedy for finger nail biting. My children will not stop this habit, so want to try your remedy."

REPLY.

Alcohol .....1¼ ounces
Quinine ..... ¼ ounce
Gum mastic ..... ¼ ounce
Gum myrrh .....1¼ ounces

Mix. Let stand forty-eight hours, shaking bottle occasionally. Apply with camel's hair brush. Can be removed with alcohol or hot water.

It merely keeps the bitter taste on the nails. Children are not fond of quinine or other bitters. Children who bite their nails are lacking in poise. Accept the habit as proof that your children need to develop good mental habits and proceed to train them accordingly.

DON'T AFFECT RHEUMATISM.

Mr. J. writes: "Are grapefruit, oranges, or lemons bad or good for a person subject to slight attacks of rheumatism?"

REPLY.

So far as we know they do not influence rheumatism either for good or for ill.

CONSULT AN EXPERT.

Mrs. P. J. W. writes: 1. Will you kindly send me or recommend something of a dietary for diabetes?

2. Why are sugar and salt forbidden?

3. Can slightly salted bread and vegetables be injurious?

4. Are fruits permissible?"

REPLY.

1. In a general way all foods are permissible, except those which contain considerable starch or sugar. But dieting in diabetes is all important. It must be carried out in minute detail. Go to a sanitarium or hospital for instruction in carrying out this detail.

2. Sugar is forbidden because the outstanding symptom of diabetes is inability to handle sugar. Salt is not forbidden unless there is nephritis as well as diabetes.

3. As a rule bread is injurious. The vegetables which contain less than 10 per cent starch are not.

4. Those low in sugar are.

RAISINS vs. MEATS.

P. E. L. writes: "Will dried raisins give the body more blood? Are they as beneficial to the body as meat?"

REPLY.

Dried raisins is a good food rich in calories because of the sugar and rich in necessary minerals. However they do not repair tissue as meat does. If you are a lazy old duffer and never move your muscles except to breathe and smoke you do not need meat and I should say raisins is the better of the two foods. If you work like an ox meat is the better. Probably you are in between and should eat a proper amount of each without getting "riled" over which is the better.

FRIEND OF THE PEOPLE

Letters to this department must be signed with names and addresses of the writers.

ROTTING FRUITS.

Chicago, July 18.—[Friend of the People.]—I wish to call your attention to the condition of the basement under the fruit and vegetable store on West Cottage Grove avenue. It has been reported to the authorities several times, but they clean up only when notified to do so, either by the health or fire departments. It should be kept clean at all times. D. W. K.

An inspector from this department investigated the complaint and has served a notice on the tenant to remove the obstruction from the drain pipe for icebox, remove an accumulation of rubbish and boxes from the cellar floor, maintain the floor of the cellar in a clean and sanitary condition.
JOHN DILL ROBERTSON,
Commissioner of Health.

PROSPECTS OF BONUS.

Tulsa, Okla., July 18.—[Friend of the Soldier.]—I saw a piece of news about a bonus to be paid to soldiers who enlisted in Illinois. Can you give me any information as to whom I must write and how much the bonus is? F. W. A.

A bill has been passed by the general assembly and approved by the governor authorizing the state of Illinois to pay a bonus of 50 cents a day for each day's service between April 6, 1917, and Nov. 11, 1918, not to exceed a maximum payment of $300. This is contingent upon the passing of a bond issue of $55,000,000 by the citizens of Illinois at the next general election.

CANNOT MEET PAYMENTS.

Chicago, July 19.—[To the Legal Friend of the People.]—About one year ago I bought some stock in an automobile corporation and made my first payment. Shortly after, I was put out of work and could not make my monthly payments. Now the concern threatens to cancel my contract as I cannot make any payments on it. Do you think I can make them refund part of my money? W. L. S.

Not unless you can show violation of the blue sky law or other grounds not stated.
TRIBUNE LAW DEPARTMENT.

THE PASSING OF THE RABBITS.

Chicago, July 18.—[Friend of the People.]—Across the alley from us the people have rabbits, and these rabbits are out most all the time and especially at night. They have been asked to keep them shut up, but so far they have not done so.

There are many gardens in the neighborhood and these rabbits have been eating the vegetables.

Is there no way to stop this? It is becoming quite a nuisance to the neighbors, including myself, as I have young lettuce and cabbage. E. B. G.

The tenant has been notified by this department to remove the rabbits from the premises and to disinfect the rabbitry.
JOHN DILL ROBERTSON,
Commissioner of Health.

GIVE MORE FACTS.

Chicago, July 19.—[To the Legal Friend of the People.]—Has the general clerk of the Circuit court a right to use money belonging to an estate and keep heirs waiting over three years for their division? Am I not at least entitled to interest on that money? What action is to be taken on this? M. W.

Ordinarily such money does not come into his possession. We cannot advise to advantage without knowing the facts.
TRIBUNE LAW DEPARTMENT.

MEMORY TESTS *Can You Answer These?*

BOOKKEEPING.

1. What is an inventory?
2. What is the object of closing a ledger?
3. What class of accounts is closed into loss and gain?
4. What class of accounts is closed into the balance accounts?
5. What is a trial balance?
6. What does a balance sheet contain?
7. Why is all property sold credited?
8. When should merchandise be debited, and when credited?
9. Why is cash, deposited or paid out, credited?
10. What is a notes receivable account?

UNITED STATES HISTORY—ANSWERS.

1. What was the cost to the United States of the Spanish-American war? The loss of 402 lives in battle and an expense of $165,000,000.

2. What was the "homestead act"? A bill passed by congress in 1862 making a gift of 160 acres of public land to every bona fide settler who moved upon the same and improved and cultivated it.

3. During whose administration did many persons take advantage of this act? McKinley's.

4. What did The Hague peace conference treaty provide? That the United States, Japan, and the principal nations of Europe maintain a perpetual peace court at the city of The Hague, where contested questions between these nations might be arbitrated.

5. What did the United States pay the republic of Panama in connection with the Panama canal? It paid the sum of $10,000,000 for the control of a strip of land twenty miles in width across that country.

6. What other sum was paid as well? The United States paid France $40,000,000 for work the French had already performed on the canal.

7. What national exposition occurred in 1901? The Pan-American exposition at Buffalo, N. Y.

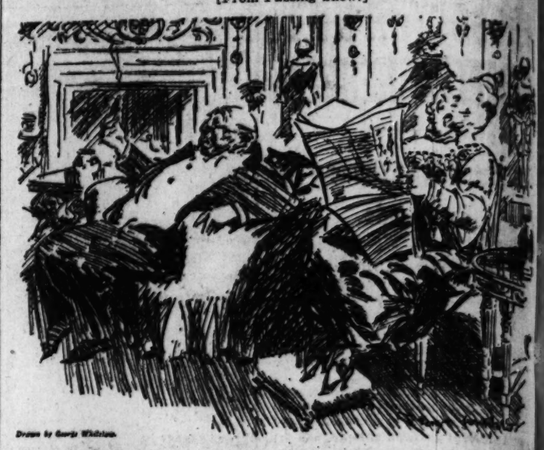
8. Who assassinated President McKinley, and when? A youth of foreign parentage, named Czolgosz, assassinated McKinley on Sept. 6, 1901. McKinley died Sept. 14.

9. What noted achievement was accomplished in 1902. The laying of a marine cable from San Francisco to Hawaii and thence to Manila.

10. What noted achievement opened the year 1903? The sending, from the station of Cape Cod, Mass., of a message by wireless from President Roosevelt to King Edward VII. of England.

BETTER THAN HE SUSPECTED

[From Passing Show.]



She: "I see by the paper that the concert we went to last night was a tremendous success."
He: "Yes. I had no idea we enjoyed it half so much at the time!"

VOICE OF THE PEOPLE

REFERRED TO PROF. EINSTEIN AND THE HOTEL MEN.

Chicago, July 14.—[Editor of The Tribune.]—Apparently we are going to be driven to providing a scrapbook for the boob editorials which appear in the W. G. N.

Two weeks ago it was talking about women who "usurped men's prerogatives" by attending prize fights. I do not want to go to a man fight, any more than I do to a bull fight. But I should like to know how and when men acquired a corner on any activity or amusement.

In today's issue it is championing a picked green statement about women's duties. Where did the idea originate that a woman who does not wish to spend sixteen hours a day scrubbing and cooking is lazy? Has anyone suggested applying that adjective to the men because they do not janitor the apartment, clean the sidewalk, and keep the flivver in repair? Is a woman supposed to be a substitute for an engine, a vacuum cleaner, and an electric power plant? Hasn't she the same right to choose the kind of work she shall do?

So long as women are women, I suppose they will inevitably take delight in doing some scrubbing and some cooking. But any woman with brains and ambition who is satisfied to spend all her time to the exclusion of everything else at routine work, which can be done mechanically, immediately, and automatically, proves that she is not fitted to rear children, lead much needed reform, nor do her share in helping solve the great world problems, and make this truly a decent place for all the people—women as well as men.
G. S. MARION.

SUPPLEMENTING THE INQUIRING REPORTER.

Chicago, July 17.—[Editor of The Tribune.]—Betty Moore, who talks to the Inquiring Reporter, must have some standin with the McLean stores if she gets good sodas at reduced prices. I paid 40 cents, with 4 cents war tax, for two chocolate sodas there yesterday—just the good, old fashioned kind that sold once upon a time for 5 cents and for years at 10 cents.

The ice cream manufacturers spent a lot of money advertising ice cream as a food; now that they've got us educated up to that idea they must get back the cost of their advertising, eh, what?
H. MCLEOD.

RAILROAD COMMISSARIES.

South Holland, Ill., July 10.—[Editor of The Tribune.]—Under caption "Extortion" of Sunday issue appears an articles reflecting on the present day commissary companies.

A great railway president once said: "It is a simple matter to run a great railroad but the eating departments drive me wild."

A commissary company has big overhead expenses and specialize in their intricate line of work.

The railway companies at different times have experimented with feeding their employés but a great financial loss has always resulted.

It might be well here to mention the fact that while Uncle Sam has made a great success of the postal service yet the government fell down woefully hard on running the railroads.

Any conservative person knows why many railroad men want the government to operate the railways principally on account of its colossal lack of knowledge of said business.

In other words the government was sure "pickings" while running our railroads and in a short time it would be hard to handle the average railway crowd if same continued.
GEORGE HARLOW.

ANOTHER SIDE OF THE RACE PROBLEM.

Chicago, July 17.—[Editor of the Tribune.]—L. B. R.'s contribution entitled "Two Sides to the Race Problem" presents a striking one sided view in reality. He is making the same mistake that is causing so much distrust and feeling against the Negro. He comes in contact with one of the more common, ignorant type with whom he has an unpleasant experience. Immediately he raises the cry, "Negroes are getting more and more obstreperous."

I have occasion to use the public conveyances quite often and come in contact with both white and colored. Now, I can honestly say that many times I have seen a colored boy or man give his seat to a lady or an old man or a white man held his seat. Let L. B. R. travel over lines where he will come in contact with the lower more common class of white people and let him find out what courtesy he will receive from them. He will excuse them by saying that they are not representative of the white race. True enough! But why hold them Negroes as representative of their race?
A. G. T.

"VERBOTEN."

Chicago, July 15.—[Editor of The Tribune.]—Your editorial in yesterday's paper on medicinal beer seems to me extremely timely. What an insult it must be to the intelligence of physicians to regulate by law what they may or may not prescribe.

Woodrow was not so far wrong, was he, when he told the world we were too proud to fight? For we allow a well paid minority to tell us where to head in and hardly let out a peep.

Germany, in the hey-day of Kaiserism, with her autocratic "verboten" system, certainly had nothing on us.

What piece of legislation can we look for next in the way of regulating the health and habits of us spineless Americans?
L. M. HAMBURGER.

IGNORANCE MAY PROVE AS UNPLEASANT AS VICIOUSNESS.

Chicago, July 18.—[Editor of The Tribune.]—AS THE TRIBUNE seems always anxious to print something about Negroes that is detrimental to them, I want to see if you will print this. In answering the copperhead that signed his name L. B. R. July 10, I will admit that some Negroes are careless, just like some of his kind, but they should be looked on as ignorant. He claims his ancestors fought for the Negro's liberty. That may be true, but he isn't fighting for them, I am sure. I doubt whether he ever met a first class white man or Negro. His kind generally never come in contact with anything first class. He thinks the mob, the rope, and the stake will solve the Negro problem, but it will not. You can read any paper and always the very worst things are printed about Negroes, but not one item of good. It isn't justice, but the Negro is not to blame. The white man wants a law for the Negro that eliminates himself, and this copperhead is a good example of the careless Negro, for he knows only what the white man taught him. I know that you will not print this. It is too much truth, but I will have one consolation, the editor will read it. Be as fair as you are white and you will not find so many Negro brutes.
J. D. N.

"PIN MONEY" CROWDING OUT FOOD AND RENT MONEY.

Chicago, July 15.—[Editor of The Tribune.]—While dining last week at one of the cafeterias I happened to overhear the following conversation between a couple of the venders behind the salads: "Do you know, Molly, I don't have to work for a living. My husband is earning good money and I only do this to get a little pin money."

The above is almost laughable, but I wonder who the joke is on?

The remedy: Girls, we know you like your work, but be a good sport and remember that there are other girls who are not quite as fortunate as you to have a "meal ticket" at home, and who are walking the streets looking for some sort of a job while you are unintentionally, unnecessarily occupying one.

This does not only apply to cafeterias alone but also to other industries too numerous to mention. Come on, you Married Independent Folk! Where is your conscience? HARRY LEWIS.

POEMS YOU OUGHT TO KNOW

"ONE TOUCH OF NATURE."
By William Shakespeare.
(From "Troilus and Cressida.")



For time is like a fashionable host
That slightly shakes his parting guest by the hand,
And with his arms outstretched, as he would fly,
Grasps-in the comer; welcome ever smiles,
And farewell goes out sighing. O, let not virtue seek
Remuneration for the thing it was;
For beauty, wit,
High birth, vigor of bone, desert in service,
Love, friendship, charity, are subjects all
To envious and calumniating time.
One touch of nature makes the whole world kin—
That all with one consent, praise new-born gauds,
Though they are made and molded of things past,
And give to dust that is a little gilt
More laud than gilt o'erdusted.

TABLOID BOOK REVIEW

BY FANNY BUTCHER.

Last week's best sellers at a leading Chicago book store were:

FICTION.

"Main Street" [Harcourt, Brace & Co.], by Sinclair Lewis.
"Dust" [Brentano's], by Mr. and Mrs. Haldeman-Julius.
"Kingdom Around the Corner" [Cosmopolitan], by Coningsby Dawson.
"Brimming Cup" [Harcourt, Brace & Co.], by Dorothy Canfield.
"Growth of the Soil" [Knopf], by Knut Hamsun.
"Age of Innocence" [Appleton], by Edith Wharton.

NONFICTION.

"Queen Victoria" [Harcourt, Brace & Co.], by Lytton Strachey.
"Our Family Affairs" [Doran], by E. F. Benson.
"The Car that Went Abroad" [Harper's], by Albert Bigelow Paine.

Last week's six best circulators at the public library were:

"Main Street," by Sinclair Lewis.
"Alice Adams," by Booth Tarkington.
"Kingdom Around the Corner," by Coningsby Dawson.
"Queen Victoria," by Lytton Strachey.
"Outline of History," by H. G. Wells.
"Mystic Isles of the South Seas," by Frederick O'Brien.

"LILIOM," by Franz Molnar, has taken New York by storm theatrically. Groups of young men about town go along the street singing arm in arm, "Look out, here comes the damn police, the damn police, the damn police," with an engaging vehemence on the damn. It has been staged so effectively by the Theater guild that New York declares Franz Molnar to be the greatest of all living dramatists, a phenomenon not unusual when a good play gets into the hands of a good producer.

For years George Jean Nathan has been telling America that Molnar is a great popular dramatist, that he has done better things than "The Devil," which was very popular in its day here. Now Mr. Nathan finds himself in the position of having introduced an old college friend as a jolly fine fellow and seeing him about to be married to his sister. "Liliom" has walked away with the theatrical laurels and the very shy box office receipts.

It's a most amusing and moving play to read, which we can do who cannot see it. "Liliom" is Hungarian slang for lily, which means a tough. Liliom lives up to his nickname all through his career on earth and in heaven. The play opens in an amusement park, where Liliom is barker for a merry go round. There he meets a servant girl, with whom he falls in love with an exceeding quaintness.

They marry—as the saying goes—and Liliom leaves the carrousel because the reader feels, he is so much in love that the old life is unthinkable. (That sounds exactly like a prospectus for a moralistic novel.) He does not, however, ever tell his Julie so. Instead he beats her because—just because. He hasn't work. He is a loafer, a good for nothing, and an artist without tools. He is a barker supreme. Without his background he can do nothing. When Julie tells him that she is going to have a baby he naïvely goes to the window and proudly shrieks to the carrousel, "I'm going to be a father." To provide for the baby he promises to undertake an affair of the road with a friend. They hold up a cashier, but instead of killing him and getting his bag of gold Liliom kills himself to escape capture.

Upon his arrival in heaven he finds that he is to be tried at a celestial police court. He won't even have the privilege of stating his case to God. Among the other criminals is a man who didn't tell his son good-by before he killed himself because the child was asleep. He is allowed to go back to earth to kiss the boy good-by. Liliom waives his right to return to earth and goes directly into a trial time of sixteen years. When that time has passed he goes back to earth to see Julie and his child. His eternity depends upon his doing one good deed while he is on earth.

As the most bounteous gift he could give his child he presents her with a star which he has stolen from the sky. She is afraid of him and is pettish, and he slaps her—and the heavenly policemen come to take him to eternal punishment.

It is a quaint fantasy, at times poignantly beautiful and sad and at others extremely amusing. Julie has a friend, Marie, who is beyond all dreams innocent and bucolic. If occasional scraps of "language" aren't too much for mixed company it is a jaunty play to read aloud.

Alfred A. Knopf is to publish Dorothy Richardson's new novel, "Deadlock," in an edition of 750 numbered copies. If her admirers subscribe to these there will be a popular edition of the novel. The total American sale of her five books is less than 5,000 copies. And yet Dorothy Richardson is talked about in England by every one of the cognoscenti. She is doing for the novel form what the free versifiers—or, as I have always enjoyed hearing them called, the vers libertines—are doing to, I mean for, poetry. Her novels are—to me—like some of the old Italian operas. There is no reason why they should ever stop. She could go on forever stumbling up little lanes of thoughts, finding her way back through hedges of words to the highroad, following a firefly into the forest of thought.

The only thing that need ever finish the story of Miriam which Miss Richardson has been writing all through "Pilgrimage" is Miss Richardson's own boredom with her subject. Miriam is so pleased with her own self-analysis that she will go on "eating and eating and eating," as Anatol says of Mimi, satisfying her craving for the food of introspection while crises pass.

Miss Richardson's small audience in America reminds me of something I heard the other day about C. A. Dawson Scott, an Englishwoman who writes very good novels which are somewhat popular in this country. She has an agreement with her English publishers that she doesn't receive any royalty until a certain number of her books have been sold—I don't remember the number, but it is probably about 1,500 copies. She has written fourteen books so far, and as yet she has never received one cent of royalty in England. Year after year she writes her novel for the sheer pleasure of writing it. Of course she has American royalties, but it has only been within the last few years that her books have been published here. Her latest is "The Headland," a novel which takes place in three days with a background of the leaden sky and the roar of the sea that beats on the narrow neck of land that joins England and the Headland.

Gossip. I was told the other day a charming story about Rockwell Kent and Dorothy Canfield. Rockwell Kent is the artist, you know, who recorded his trip to Alaska in "The Wilderness," a book which the Atheaneum (I think it was) said was the most important book to come out of America since "Leaves of Grass." Dorothy Canfield you know.

Mr. Kent made $3,000 some way—from the sale of his pictures, the story goes—and he decided to buy a farm with it. Quite by chance he and his wife hit upon Vermont as a good place to cache their funds. He decided to get on a train, go as far as it went, and then get on anything that happened to be handy and at the end of that line—train, or bus, or whatever—to buy $3,000 worth of farm.

On the train up from Boston he got to talking to a charming woman who said that she lived in Arlington, Vt., and who described the beauteous advantages of her neighborhood. It is said that upon the exchange of their names neither of them had heard of the other—though that does seem a little incongruous. Anyway, when they parted at the end of the line Mrs. Fisher said that she hoped the Kents would be neighbors, and Mr. Kent said that he hoped so, too. He looked around for a few days and found an ideal farm, which, however, cost five instead of three thousand dollars. Since the three thousand was practically manna from heaven, the extra two thousand was as inaccessible as a hundred thousand might have been.

Mr. Kent started back to New York, and on the train he again met Dorothy Canfield Fisher, who, they say, is as impetuously generous as the sun on a summer's day. Mr. Kent regretted that the Fisher and Kent ménages would not be near one another, and explained the matter of the extra two thousand dollars. "O, if that's it," Mrs. Fisher said with relief, "why, I'll lend you the money."

Joseph C. Lincoln is like the song about the man who has plenty of nice, rich, ripe, red strawberry shortcake. He goes on and on, adding to his adjectives, and all the time the strawberry shortcake is just the same. He writes one book after another, all alike, only a little different, and yet they're always—to those who like his particular brand of domestic sweetened dough—completely charming. His latest is "Galusha the Magnificent," who, metaphorically, stirs up a cake and then licks the cake bowl.

"Trail's End" is the title of a little book of poems of New Mexico which John Curtis Underwood has written. You remember his "War Flames," no doubt. He is now a member of the Santa Fe colony which includes that other laureate of New Mexico, Alice Corbin. "Trail's End" is a collection of verse—most of it unrhymed—about the everyday things one sees in Santa Fe—"The Flivvers," "The Tea Room," "The Hat Shop," "Coyote," even the "High School Tennis Court." It is almost a rhymed guide book to Santa Fe, so Mr. Underwood says. He is, by the way, one of us just now, a picture of baked sunshine, all browns and yellows and tans from his hair to his shoe tips. He is so passionate a press agent for New Mexico that he makes one regret—almost—one's decision to seek other mountain heights. "Here is solace in sunrises," he says.

"Poems" is to be the first volume of a new edition of the works of William Ernest Henley which will be complete in five volumes. It has been published in England by Macmillan, and will be imported by Macmillan here. The second voume will include the essays, the third the plays, the fourth will be called "Views and Reviews," and the fifth "Lyra Heroica."

[illegible] who had the rare pleasure of reading William Beebe's "Jungle Peace" will consider it good news that a new book called "Jungle Lore" will be published by Holt this fall. By the way, Mr. Beebe is said to be, by one who knows him, the American version of Apollo, a gorgeous and quite unrivaled dancer and all of the and so forths.

"HE IS A FAILURE"

BY EDWARD GOLDBECK

HOW often have we all heard the words: "O, he is a failure!" spoken with an intonation of mingled pity and contempt, and, as it were, burying one of our fellow men! And, much more rarely but sometimes, we heard that a man's career was summed up in the spontaneous ejaculation, "Yes, he is a success!" What an undertone of envy and admiration in this short but weighty sentence!

What do we mean by delivering the verdict that a "brother" of ours is a failure? Do we intend to say that he is a sinner, a reprobate, a criminal? Not at all. He may be harmless and honest, a devoted husband, a fond father, a kind neighbor, a conscientious citizen, a glowing patriot. All this we may know and in spite of all this condemn him. Well, then, what is the poor fellow guilty of?

The answer is simple: He has no money. Perhaps he did not know how to make money, perhaps he did not know how to keep it. The latter task is the more difficult of the two. Lots of people died in poverty because they did never learn the gentle are of saying "No!" This is the most important educational item, and a boy ought to be thoroughly conversant with this practical science before he even thinks of studying Mr. Edison's questionnaire. For what good will it do him to know how Cleopatra died and what copra is made of if he has not the moral strength to refuse help to a friend in need?

"He is a failure!" That is definite. It closes the lid of the coffin. The corpse disappears. "This man has no money nor will he ever be able to make money! We should be only too glad to give him the benefit of the doubt, but it is not in him. He is without value for human society."

One . . . two . . . three! The clods are falling down. This is the end.

When we look back on human history we shall find quite a few men who were considered failures when they died and are regarded as successes now. Christ is the paradigmatical instance. Most of his contemporaries thought him an impostor, some a maniac. Anatole France, the learned jester, has written an instructive and amusing short story, "The Procurator of Judaea." A few years after Christ's death Pontius Pilatus is meeting in southern Italy an old friend who had paid him a visit while Pilatus was ruling the Jews as the representative of mighty Rome. They converse endlessly about trifles, and at last Lamia, the Roman nobleman, remembers voluptuously a most fascinating Jewish girl, a dancer with a beautiful red mane, who suddenly disappeared and joined the group of sectarians who followed—what was his name? O yes, Jesus of Nazareth. "Do you remember the fellow, my dear Pontius?"

Pontius Pilatus frowned and passed his hand over his brow like somebody who tries to revoke a long forgotten thing of the past. Then, after a few moments of silence, he murmured:

"Jesus of Nazareth? No, I don't remember him."

* *

The Unforgivable Sin.

SOCRATES, the wisest man of Greek antiquity, was a failure. His fellow citizens condemned him to death. To most of them he seemed a "red." He was known as an idler, wont to bother friends and strangers with impertinent questions. As a sculptor he did not amount to much. Money he had none; he did not care for politics; he did not take anything for granted; he drank a good deal; he was not even decently dressed. In short, he was different. To be different is the unforgivable sin, especially in a democracy.

In modern times the psychological constellation is the same. Let us look at the different domains of human activity and their laurel crowned representatives.

There is Benedict Spinoza, the philosopher who was "intoxicated with God." He gave his whole life to the clarifying of his own thought. He lived as a hermit, excommunicated by his Jewish brethren. He was poor and made his meager living by cutting lenses. Poor, misguided man, he did not even care to be a "Dr." or a "professor." He died, known by few, loved by none. He had sacrificed himself to the pursuit of truth. And more than a century later Goethe found an old picture of the saint philosopher which showed an intentionally distorted face, with the legend: "Signum reprobationis in voltu gerens," bearing the sign of reprobation on his figure.

His contemporary, Rembrandt van Rhyn, the greatest Germanic painter who ever lived, was a failure, too. He made lots of money and squandered it. He spent the money of his son Titus, which he had in trust only, on foolish purposes, i. e., in the service of his art. He went into bankruptcy. He lived with a "bad girl," Hendrikje, who was indeed a very good girl, but not married to her friend and master. He was a drunkard. He died in a garret and his estate was minus. What a failure! He is immortal as a creator of beauty, but his poor creditors were fooled. Of course, they took away from him everything he had, and we may hope that they covered themselves out of the interest he had paid them and the sale of his artistic treasures, but it was certainly a sad experience for all these benevolent usurers!

* *

The Price of Success.

LUDWIG VAN BEETHOVEN was dying when he received a small amount from an English musical society. He cried with joy while his emaciated fingers tremulously fondled the bills. O, the broken Titan! The superman who had said: "Strength is the morality of all extraordinary beings, and so it is mine!" What a punishment, what a pitiful sight! How different, how much more edifying are the last moments of a respectable profiteer!

Another superman, Napoleon I., the greatest general, statesman, and administrator of his time, died at St. Helena. He was so poor that he could not even afford a new uniform.

"This is the chastisement of sin!" I hear one of the readers say. Is it really? If Lincoln had not become President he would have died a failure too, for his partner in law said of him: "Poor Abe had no sense of money."

All these men, great teachers of truth, conjurors of beauty, instruments of destiny, perpetrators of divine intentions, were failures. Why? Because they did not think of taking, but of giving; not of acquiring, but of spending; not of money, but of work. They followed their inner visions which they wanted to realize; they scorned the command of the world and its fictitious reality. And here we have reached the core of the problem, we are touching the origin of the evil.

Success is derivated from the Latin. The Latin verb succedere means to follow. Cedere means to give in. If you want to be a success in the worldly sense of the term, you must follow, give in, conform. You must give up your own personality, submit to ready made standards. Those who do will always achieve a moderate amount of success. Those who do not will risk all that is precious to human beings: life, liberty, property. But maybe they will gain their soul.

* *

The Divine Gift of Personality.

WELL, how shall we judge a fellow if we discard material success as a standard? Money is the only powerable, measurable thing which shows approximately the degree of his achievement. This question will be answered if we probe a little more deeply into the nature of money. What is money? Money is power. The power to make other people do our bidding. Here reappears, in modernized, legalized forms, the mediæval spirit of club law, "Faustrecht." The most powerful man is the greatest man: this is the conception of our allegedly enlightened times.

In a more advanced, more spiritual, more fraternal, and less stupid epoch we shall call the greatest man him who has rendered the greatest service. The difference seems fundamental to me. Nowadays, when a well known man dies, after the funeral you will see in the papers the eloquent headline: "Mr. Miller's estate worth $10,000 only." And Mr. Miller, who may have been an inventor, a statesman, a scientist, a man who, as Agassiz said, "would not waste his time in making money," becomes posthumously discredited like "poor Abe."

Civilization can only advance, expand, endure as long as we acknowledge the divine gift of personality. In our democracy especially we need men who have the courage not to conform, to contradict, to resist, to criticize, to be unpopular. We need less successes and more failures—men who may bestow on our nation imperishable gifts and the faculty to enjoy them and value them.

STATE BANK OF CHICAGO EST. 1879

ESTABLISHED 42 YEARS

NO INVESTOR has ever lost a dollar in principal or interest on any Bond or Mortgage purchased from us.

Investigate our First Mortgages and First Mortgage Gold Bonds on improved property in Chicago.

Real Estate Loan Department
OSCAR H. HAUGAN, Vice-Pres.

STATE BANK OF CHICAGO
LA SALLE AND WASHINGTON STREETS

RUSNAK BROS
EST. 1892

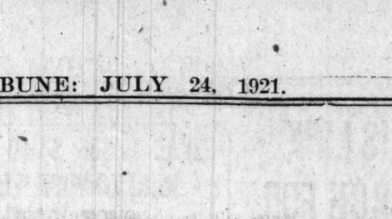


August Furniture Sale

Prices Reduced 25 to 60%

A notable collection of high grade furniture, including many special purchases of factory surplus stocks as well as every odd piece and complete suites in our three large stores specially priced for quick selling.

Convenient terms of payment may be arranged if desired



4-Piece American Walnut Tudor Bedroom suite, nicely figured and with overlaid panels, all dustproof construction throughout, 50 inch Dresser with 30x40 Mirror. Full size bow end Bed, large and roomy Chifforobe and triplicate mirror Dressing Table. **A very high class Grand Rapids made Suite.**

Former Price $700.00
SALE PRICE
4 Pieces
$324.50

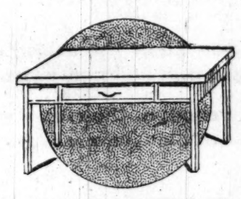
May be had with Twin Beds and Vanity Dresser at proportionately low price.

Pieces may be purchased individually

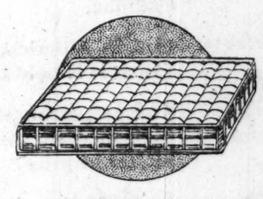


7-Piece Queen Anne Walnut Dining-Room Suite. Table has a 45x60 top 6 ft. extension. The 5 Chairs and Arm Chair are made with high bent cane backs covered in genuine blue Spanish leather. BOTH THE TABLE AND CHAIRS MADE ENTIRELY OF SOLID WALNUT.

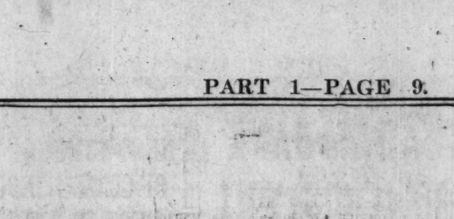
Former Price $225.00
SALE PRICE
$139.75



$15 White Enameled Kitchen Table, 25x42 inch porcelain top, while 100 last, at **$7.45**



$13.50 Mattress, made of pure new cotton, covered in a strong art ticking, weight 50 pounds, all sizes. Special at **$6.95**



10-Piece Italian Renaissance Walnut Dining Room Suite, consisting of 44x60 Oblong 8 ft. Table, 5 chairs and Arm Chair with large roomy seats covered in a blue haircloth. Buffet, 66 inches long, has velvet lined drawer for silverware and ornamental panels in doors. Serving Table is 38 inches wide and China Closet 41 inches wide. The product of one of the best Grand Rapids factories.

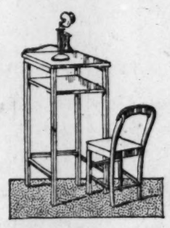
Former Price $775
SALE PRICE
$442.50

Pieces may be purchased individually



3-Piece Queen Anne Overstuffed Living Room Suite, covered in a figured blue velour with loose spring filled cushions.

Former Price $250
SALE PRICE
$147.50



$15 Telephone Set, Mahogany or American walnut finish, with solid tops and box seat chair. $15.00 Value. Sale Price **$6.95**



$2.50 Bolster Rolls, for full size beds only, covered in pink or blue satine. While 150 last **$1.29**

A Few of the Many Hundreds of Bargains Listed Below

For the Living Room

2 Piece Living Room Suite, covered in figured taupe Mohair with loose spring cushions, hair filled. 4 silk tassels. $550.00 value. Sale Price **$325.00**

2 Piece Living Room Suite, covered in a combination plain and figured velour. $450.00 value. Sale Price, **$239.00**

Overstuffed Chairs and Rockers, in velour, tapestry and leather. Values up to $125.00. Sale Price, your choice at **$37.50**

Overstuffed Davenport, covered in a fine tapestry, loose spring filled cushions. $150.00 value. Sale Price, **$75.00**

Living Room Table, finished in antique mahogany, size 24x66. Former price $100.00. Sale Price, **$60.00**

For the Bedroom

6 Piece Louis XVI. Mahogany Bedroom Suite, full size Bed, 50-in. Dresser, Chifforobe, Vanity Case, Bench and Chair. Former price $975.00. Sale Price, **$525.00**

4 Piece American Walnut Bedroom Suite, Dresser, full size Bed, Chifforobe and Dressing Table. Former price $375.00. Sale Price, **$219.50**

3-piece American Walnut Bedroom Suite, Full size Bed, Dresser and Chiffonette. $275 Value. Sale Price, **$169.50**

American Walnut Dresser, 47 inches wide, dust proof construction throughout, with mahogany drawer bottoms. $125.00 value. Sale Price, **$74.50**

30 Odd Chifforobes and Chiffoniers in Mahogany, Walnut, Ivory and Gray enamel, including pieces left over from some of our finest Suites, values up to $150.00. Sale Price, your choice, **$49.50**

35 Odd Dressing Tables and Vanity Dressers in Mahogany, American Walnut and Ivory enamel, left over from some of our best Suites. Values up to $135.00. Sale Price, your choice at **$42.50**

Bow End Bed, full size, in Brown Mahogany finish, former price $100.00. Sale Price, **$49.50**

Dresser to Match, former price $125.00. Sale Price **$62.50**

For the Dining Room

10-piece Italian Renaissance American Walnut Dining Room Suite, including 72 inch Sideboard, antique finish, paneled China cabinet, Server, 44x60. Extension Table, 8 feet, and 5 Chairs and Arm Chair. $1,000.00 value. Sale Price **$425.00**

7-piece Chippendale American Walnut Dining Room Suite, 48x60; 8 foot Table, 5 Chairs and Arm Chair in blue leather. Former price $325. Sale Price, **$195.00**

8-piece American Walnut Dining Room Suite, 66 inch Buffet, 8 ft. oblong Table, 5 Chairs and Arm Chair in blue hair cloth. $450.00 value. Sale Price, **$219.00**

20 Odd Serving Tables, in mahogany, American walnut and Jacobean oak, in all desired styles. Values up to $75.00. Sale Price, your choice, **$24.50**

25 Odd Arm Chairs, in mahogany, American walnut or Jacobean oak. Values up to $20.00. Sale Price, your choice, **$4.75**

Goods Purchased Now Will Be Delivered Later if Desired.

EST. 1892
RUSNAK BROS.
2646-54 W. NORTH AVE.
501-511 N. CICERO AVE. ... 1393-95 MILWAUKEE AVE.

Stores Open Thursday and Saturday Evenings Until 10 o'Clock.

GRAHAM BANK ROW ENDS; WILL AID DEPOSITORS

Trustee Gets Mattress Company Stock.

Depositors of the defunct Graham & Sons bank, cherishing a long standing promise of 100 cents on the dollar, were heartened yesterday by developments that may end the controversy that has long impeded settlement of the bank's affairs.

Under a compromise agreement submitted to Federal Judge George T. Page by attorneys for the depositors, the question as to the ownership of 998 shares of stock of the Marshall Ventilated Mattress company, heretofore a mooted point, is satisfactorily disposed of.

This stock was at one time said to be worth $1,000,000. The heirs of the late Andrew J. Graham claimed it, but certain depositors contended it should be listed as among the assets of the defunct bank, alleging Mr. Graham had acquired it through financing the mattress company in its infancy with bank money.

Gave Stock for Aid.

The heirs said Samuel I. Ginsburg had given Mr. Graham the stock for no consideration other than friendship. Ginsburg, however, did not support this statement. He said, in consideration of financial aid, half the 998 shares were given Graham, but the other half belong to Fred Genge, an official of the mattress company.

Since the stock ownership dispute arose the Ginsburg-Genge interests have organized two other companies.

The Grahams finally turned the stock over to the Chicago Title & Trust company. They agreed it should be sold, providing the returns, taken with other assets of the bank, would discharge all obligations of the institution.

Merger to Repay Depositors.

The compromise agreement provides for the merger of the three Ginsburg-Genge corporations, and the employment of Ralph Graham in a managerial capacity for five years. Fifty per cent of the stock of the new organization is to go to Ginsburg and Genge, 25 per cent to the Chicago Title & Trust company as trustee under the composition plan for liquidating the bank, and the remaining 25 per cent to eastern stockholders of the three companies.

Judge Page indicated he would approve the compromise when it is o. k.'d by attorneys representing various other interests involved.

HUGO STINNES, KING OF GERMAN INDUSTRY, HURT IN AUTO CRASH



HUGO STINNES.
[Photo: Underwood & Underwood.]

A news dispatch from Germany reports that Hugo Stinnes, the industrial baron, suffered concussion of the brain when his automobile overturned near Wilsbaden. His condition was said not to be grave.

WRECK OF AUTO TRAPS 1 ROBBER; 2 MORE HUNTED

A wrecked automobile found in a ditch near Crawford and Fullerton avenues Friday night resulted yesterday in the arrest of one holdup man and revealed the names of two more for whom the police are searching.

Early Friday night, while he was driving on Addison street near the St. Paul tracks, three thieves jumped on the running board of the machine of Alex Wnostek, 3858 North Irving avenue, and commanded him and his companion, Miss Catherine Costello, 2965 Fletcher street, to throw up their hands. One thief menaced the girl and the other two relieved Wnostek of $18 and drove off in his car.

Later the robbers stopped Fred Powers, 2514 North Spaulding avenue, and a young woman, robbing them of a small sum.

Sergt. John Ryan and his squad found the stolen car wrecked and ditched. They arrested Thomas Morley, alias Smalley, 3029 North Kilpatrick avenue, who was cited for bravery in the Argonne. Yesterday Morley confessed he was one of the holdup men and gave the names of the other two. He said he was broke and out of work.

"LIVE AND LET LIVE DRIVE" IN LOOP TOMORROW

Chicago's unemployed war veterans will invade the loop tomorrow with their "Live and Let Live" advertising campaign. Every department store, office and commercial house will be canvassed and the funds shared by the disabled and unemployed veterans. Business houses identified with the campaign are provided with the poster bearing the "Live and Let Live" slogan. Forty motion picture theaters are using the campaign slides and urging patrons to rally to the relief of the veterans. The campaign "went over big" in the outlying districts.

"White Collar" Union to Be Launched at Luncheon

The Illinois branch of the "White Collar" union will be formally organized at a luncheon to be given at the Hotel Sherman Aug. 5. Dr. Charles F. Gillmann, 4034 Sheridan road, who has organized the union in twelve other states, will appoint a committee of 100 business men to arrange for the luncheon.

WOMAN IS LINK IN SEARCH FOR FLEEING BANKER

Blonde Seen Often with Man Like Spurgin.

(Continued from first page.)

securities Spurgin removed, he is said to have left other securities of doubtful or no actual value.

For instance, out of a fund of securities left with the bank for real estate loans, he took $165,000, according to the state bank examiner.

"Mr. Spurgin left a trust receipt for these mortgages, and it is possible that they may be found somewhere in the bank," Mr. Savage said. "The books, so far as we can tell now, balance. Mr. Spurgin left securities for everything he took.

"There is something to show for everything, but it is a question of values. We won't be able to determine the exact loss until we put these securities on the market."

According to James J. Kelly, 29 West Washington street, one of the directors of the bank, the directors had no knowledge of the loans which Spurgin made.

Minister Not Surprised.

The Rev. Johnston Myers, pastor of the Immanuel Baptist church, East 23d street and South Michigan avenue, said his church was one of the depositors. He was not surprised at the disappearance of Spurgin.

"I stepped into the bank about three months ago while Spurgin was conversing over the telephone. He appeared very nervous. He was repeating everything the parties on the other end were saying. 'So you mean to say we are going to be wiped out if we don't put up more money? I can't do that—I'm almost broke now.' Then Spurgin saw me and calmed somewhat."

Mr. Myers said he will devote his morning sermon today to the bank swindle, urging depositors to cooperate with those who are trying to save the institution.

List of Stockholders.

The list of stockholders in the Michigan Avenue Trust company follows:

Names.	No. Shares.
Adams, W. C.	5
Alcock, Charles W., 5335 Elis-av.	25
Arntzen, B. E., Undertaker, 810 N.Clark	5
Bertolet, C. D., advg., 30 N. Dearborn	10
Beutel, C. A., 1901 Byron	10
Brady, Francis P., 2231 Calumet-av.	5
Bushnell, Charles E., 2114 Carroll-av.	10
Conover, A. B., 7116 Coles-av.	10
Conrad, J. A., 1314 Balmoral-av.	15
Crawfordsville Trust Co., trustee, Retta B. Campbell, Crawfordsville, Ind.	10
Eberhardt, Clara K.	5
Eberhardt, Jos. M., 851 Diversey-pkwy	10
Eichler, J. A., Marengo, Ill.	10
Emblen, Ella N.	10
Emery, John T.	50
Emery, Myra A., Elmhurst, Ill.	5
Fricke, E. E., Hammond, Ind.	5
Gause, Belle Barower, Marshall, Mich.	5
Gridley, J. Seely, Libertyville, Ill.	5
Gause, C. E., Marshall, Mich.	10
Guggenheim Bros., Chicago	15
Hall, George W.	20
Kelly, James J., Chicago	10
Little, Maria W., Chicago	15
Martin, Emel, Chicago	10
Monroe, A. H., 209 W. Jackson-blvd.	10
Moorhouse, W. R., Ins., 175 W. Jackson-blvd.	25
McDonald, E. F. Jr., 332 S.Michigan-av.	10
Patcher, Charles, 5339 Calumet-av.	100
Parmenter, Ellen	9
Paulman, Henry	50
Pixley, Arthur H., 309 S. La Salle-st.	50
Price, Elizabeth L., Amboy, Ill.	15
Price, E. L. and Vaughan, F. N.	5
Proudfoot, John, Port Whitby, Ont.	5
Peulausk, George L.	5
Schultz, E. E., Beardstown, Ill.	10
Schuyler, D. J. Jr., 3741 Grand-blvd.	50
Sherwood, A. B., Chicago	110
Spurgin, Vivian M., Chicago	15
Spurgin, Warren C., Chicago, president	1,176
Stuart, F. A., Marshall, Mich.	10
Veatch, P. E., Chicago	10
Wilson, J. C., Chicago	35
Winnett, May H., Chicago	10

RIVAL LOSES $140 RING TO WIFE WHO SHOT HUSBAND

Mrs. Rose Hartig was yesterday given $140 which her husband, Nicholas Hartig, former secretary of the Chicago Motor Liverymen's association, had paid to Loftis Bros.' company for a diamond ring, purchased for his "intended wife."



NICHOLAS HARTIG.



MRS. NICHOLAS HARTIG.
[TRIBUNE Photos.]

Judge Harry M. Fisher in the Circuit court awarded the money to Mrs. Hartig together with $12 a week temporary alimony, pending the litigation of her suit for separate maintenance.

The "intended wife" is said to be Mrs. Mae Roth, who is named in the bill. Mrs. Hartig shot her husband through the chest in May, 1917, after finding a letter from Mrs. Roth under his pillow.

QUAKER RELIEF WINS GRATITUDE OF THE GERMANS

Senator France Sees War's Blight on Young.

BY JOSEPH IRWIN FRANCE.
[United States Senator from Maryland.]
[Copyright: 1921: By the Baltimore Sun.]

BERLIN, June 26.—[By Mail.]—The principal objection to a rapid run through a large country is that one sees only a few high spots. In Berlin, until today, I had seen principally government officials, publicists, bankers, manufacturers, merchants—and Americans, once more swarming about this end of Unter den Linden and reviving the venerable jest of the American who sees a German dining in the luxurious Adlon and cries: "What! Do they let foreigners into this hotel?"

Today, however, I devoted largely to talking with local agents of the American Friends' Service committee, and seeing the work which the "Kwaeker" are doing for the next generation in Germany. My interest was manifold. I wished to see just what is the service to which Germans refer in such grateful terms, extremely pleasant to the ears of an American; I wished to see the other extreme from the groaning tables along the boulevards; I wished to observe whether the poor of 1921 are poorer than those of 1914; finally, aware that the American Friends have already started distributing medical supplies from Moscow, I wished to examine the efficiency of the Friends' large scale work in Germany.

Suffering of Children.

Nowhere is reconstruction work more engrossing than in the actual reconstruction of the coming generation, caught in the important years of development by a war which deprived them of all fats, of all milk, and of the proper amount of almost everything else. The men at the front got the best. That helps to explain the sound appearance of the adult males you see; also to explain the frailty of a great part of the children. Those who looked to be 6 I found to be 10 or 12; a boy apparently under 10 proved to be 17. Growth seems almost to have stopped in the seven lean years of war.

There were many cases of rickets and arthritis and malnutrition in the babies' hospital I visited today. By patient nursing, inestimably aided by the Quaker food supply, the German government is attempting to give health to children who never had it: mothers who were underfed had given their offspring a dismal start in a dismal world.

Nearly 1,000,000 Fed.

So much for the babies. The Friends' principal work, perhaps, is the large scale distribution of one good meal a day to children of school age and apprentice age, the latter group, of course, having been 10 or 12 when the famine period started. When one learns that 950,000 are being fed in Germany by this American organization, he grasps the immensity of the task. I do not mean wholly fed; this would be far from exact. But the single daily meal so provided is of fats which could not otherwise be obtained and is, of all things, the sorest need of these children and the nursing or expectant mothers included in the rationing.

Save for milk, which only this month became available outside the hospitals, there has been for several months ability to get food of every sort—for money. "Starvation" talk does not mean that food is non-existent. But an apprentice getting 21 marks a week is not likely to get all his stomach craves when milk alone costs 3 marks a liter, or 4 marks without a sick-ration card. Even the skilled workman getting 40 marks a day (a fabulous wage if the mark were still worth 24 cents American, but not so princely when the mark is worth only one and a half cents) must mind his step.

Meets Baltimore Woman.

Of Miss Caroline Norment of Baltimore, who, with Alfred Scattergood of Philadelphia (a name so appropriate that I at first thought it was a sort of slogan), took us about, I asked an opinion as to the children's future. She was extremely grave.

"Probably it won't be necessary for the society to carry on for more than another year," she said. "The Germans will surely take over the work by that time, and as food prices fall the job of nourishing the new generation will become easier.

Particularly am I impressed by the financial distress of the middle class, whose pay has not risen as rapidly as the pay of common labor, and who had no outside income as had the well to do. This distress is even greater here, I should say, than in America, because of demoralization of currency and the dismaying depreciation in the buying power of the, say 3,000 marks, which the middle class citizen received and on which ($750 a year) he formerly got along. Today he still gets 3,000 marks, but they are worth only $45 at present exchange.

for Any Trip YOU NEED 'FITALL'

Each trip—business or pleasure—by train, boat, motor or plane finds Fitall—*the adjustable toilet kit*—ready to hold perfectly your own toilet articles.

Fitall renders a service that you will appreciate every time your toilet kit is used.

Ask for Fitall—look for the name on the kit—and you will get the personal service a toilet kit is intended to give.

In flexible leathers and handsome waterproofed fabrics at popular prices at the better leather goods dealers and department stores. Made by the Eiseman-Kaye Co., Chicago, New York.



For Men and Women

Fitall

Adjustable Toilet Kit

"HOME OF THE BABY LOBSTER"

What other good restaurant or hotel invites and encourages the sharing of portions? NONE. *On the contrary they discourage it by charging 10 or 15c or more extra for each portion served for two.* Most food portions at the North American are ample for two for the very reason that we are glad to have them shared by two.

Save the High Cost of "Service"



Prices like these for big portions of the highest grade food have made the North American the most popular restaurant in Chicago.

Whole Baby Lobster, hot or cold, with melted butter, or Chili sauce	65c
Breast of Chicken, with Bacon	65c
Chicken, dark meat, with Bacon	55c
Broiled Halibut and Peas	35c
Pork Tenderloin	35c
Fresh Shrimps (one dozen) with Chili Sauce	30c

and a big variety of splendid salads (17 of them)—cold meats—and real French pastry.

Breakfast

The air is fresh, pure and cool. You can have breakfast, read your paper and enjoy your morning cigar in real comfort.

Red Raspberries—a big dish and *plenty* of real cream	25c
Honey Waffle, with three strips of bacon, butter, pure maple sap or honey	25c
2 fried Eggs, 4 strips of bacon (and the eggs are fried in butter)	30c
Calves Liver and Bacon	35c
Fresh Toast and Butter	5c
2-cup Pot of Coffee	10c

One advantage of dining at the North American Restaurant is that you *serve yourself and save the cost of service,* which is not a small item these days.

As a matter of fact the saving is about 40 to 50 per cent of what other good restaurants and hotels must charge to include service. If we were to restore "service" we would have to charge about that much more for the same food and the size of portions we are giving now at our present reasonable prices.

But there is no danger of our doing so. People who love good food are "making a beaten path to our door." We know we are providing food which can't be better anywhere, at the lowest possible prices. And we are content.

It is an easy matter to satisfy yourself regarding the truth of our published statements regarding food and prices. Try one meal here. Your taste will tell you about the quality of the food—and taste can't be fooled. Your eyes will tell you about the big portions—and when you glance over our prices you will realize how well you can dine here for a small amount of money.

And the beauty of it all is that you not only dine well and for a small cost but you will *undoubtedly enjoy serving yourself.* Instead of trying to guess what you want to eat by looking at a printed bill of fare you make your selections from the food itself. This is a great advantage. If you happen to be in a hurry you can serve yourself much quicker than you could be served in the conventional way. And after you have finished you are at perfect liberty to linger at your table for conversation or your cigar. And you can stay just as long as you wish. There is no one trying to "shoo-you-out" so a new customer may be served.

Without a doubt, if you don't dine here you are overlooking something well worth while.

No matter how hot the weather —it is always cool here

NORTH AMERICAN RESTAURANT
ESTABLISHED 1891
Northwest Corner State and Monroe Streets
Seating Capacity 1000—Always a table for you—Henshel's Orchestra

OPEN 7 A. M. TO MIDNIGHT—EVERY DAY—SUNDAYS AND HOLIDAYS TOO

In First Cost and After Cost, the World's Greatest Motor Car Value

CADILLAC
STANDARD OF THE WORLD

The Cadillac has always stood, and stands now, the world over, in a class all its own.

In Europe—England especially—no other American car is ever mentioned, or even considered, in comparison with the Cadillac.

And in America, you know the overwhelming preference in which it is held by owner and non-owner alike.

And yet, strangely enough, those cars which strive for comparison with the Cadillac have always been, and are now, higher in price.

So there is a *double* sense—a greater and a lesser sense—in which the Cadillac is clearly the most notable motor car value in the world today.

The greater value of the Cadillac—on which its reputation rests—is its superior performance, and that immunity from the need of constant tinkering, adjustment, overhauling and repair which renders it unique among motor cars in economy.

This is the true value-test beside which the lower first price the Cadillac owner enjoys is of little or no consequence.

Nevertheless, it is pleasant for the Cadillac owner to know that in *first* cost, as well as *after* cost, he enjoys the greatest motor car value in the world today.

Phaeton	$3790	Touring Car	$3940	Roadster	$3790
Victoria	4540	Suburban	5190	Town Brougham	5690
Sedan	4950	Limousine	5290	Imperial Limousine	5390

F. O. B. Detroit. War Tax to be added

CADILLAC MOTOR CAR COMPANY
2301 So. Michigan Ave.
Division of General Motors Corporation

CADILLAC

A STORY & CLARK PLAYER PIANO



HEAR IT PLAY

and then realize how wonderful is the reproduction of all music when played by this delightful instrument.

Its quality of tone and beauty of design and finish place it in a class with the finest of instruments. In addition it contains all of the latest improvements.

If you ever wanted a player piano in your home this is the instrument to buy. We invite you to take advantage of this offer, with the least possible financial inconvenience to yourself.

Send this coupon today.

STORY & CLARK PIANO CO.,
315-317 South Wabash Av., Chicago
Please send to me your latest Catalog.

Name .....
Street and No. .....
City ..... State .....
T Jul. 24-21

Story & Clark
315-317 So. Wabash Ave.
CHICAGO
Open Monday Evening.

ORTHCLIFFE, IN Y," SAYS BRITISH ARE DISARMING

reat Warships Rotting for Lack of Funds.

New York, July 23.—[Special.]—ressed in a pongee suit with a fedora ped Panama hat, brown Oxford tie, d the large horn-rimmed glasses he e worn for the last two years, Lord rthcliffe, owner of the London mes, Daily Mail, Evening News, and merous other newspapers and peri-dicals, arrived here today on the Cun-er Aquitania on his trip around the rld via Vancouver and Australia. Bronsed by the sun and apparently good health, he told his friends on e pier that he had enjoyed the voy-e from Southampton in spite of the ct that he had received 260 wireless essages from all parts of the world ding him to call on his tour.

Silent on Jap Problem.

He was accompanied by H. Wickam ed, editor of the London Times, who ll go as far as Vancouver, and three thers. In an interview Lord North-ffe declined to commit himself on the panese question or the policy of the es in the far east.

He was equally reticent concerning controversy with Lloyd George and id that he already had made known s views upon that subject.

"What do you think of the Irish uestion?" he was asked.

"It is a great problem, unsettled for 00 years, and it is rather too much to xpect to settle it in seven days. I wonder if the American people know," Lord Northcliffe asked, "that Ireland as been offered a form of government y which it can tax England? Can you magine a situation arising in which ong Island would have the power to ar New York City?"

How Erin Can Tax Britain.

He explained that his remark re-erred to the customs duties, because nder the form of government offered reland would have her own internal evenue and could place import taxes gainst England.

He expressed surprise that it was not nown in the United States for a long me that Lloyd George would have elcomed a conference with De Valera if the government could have been as-ured that there would be a truce in reland and that De Valera would ring it about.

"What are your views on disarma-ent?"

"I am in favor of it," he replied, and so is every sane person I have et. In my opinion the President's ove was a wise one."

May Visit the President.

"Will you see President Harding?"

"That is for the President to de-ide. I am going to Washington on ednesday morning and shall spend a w days there visiting friends, includ-g the British ambassador, Sir Auck-and Geddes, before proceeding to the acific coast."

Britain already was doing her part ward disarmament by cutting down r navy, reducing the personnel by 000 men from pre-war days and inging the army to 350,000 men, hich included British territories, he aid. Many great battleships, he said, re rotting at the docks for lack of unds for their upkeep.

He also made known that he was aking considerable interest in com-ercial aviation and was anxious to ave the British government further d development. There were numbers f discarded planes suitable for that urpose, he said.

He had proposed an air line from ngland to Australia, and believed that he trip could be made in ten days on non-stop flight.

Generally speaking, he was optimis-ic on the business and financial out-ook in England.

Tribute to N. Y. Daily News.

"I am very glad to see that since my ast visit to America pictorial journal-sm has established itself so firmly here," Lord Northcliffe declared. "As you know, I was the pioneer, with the London Daily Mirror, of newspapers ike the New York Daily News and the New York Sunday News.

"Of course, I no longer control that publication, but I hope you will not mind if, from my long experience of pictorial news, I tell you that I don't think your paper is as good as its Lon-don prototype. On the whole, I think the London Mirror is a neater produc-tion, but naturally you must conform with local practice in that matter.

"I am glad to see that you cultivate the amusing human piece of news. The London Daily Mail and Daily Mirror have always done so.

"In the matter of news, of course, you are very different from the Mirror, which tries to cover for its readers the news of the whole world, to the neglect possibly of local events. Owing to the great area of this country, and for other reasons, American newspa-pers are more local."

RAID DRUG DEN.

Sioux City, Ia., July 23.—[Special.]—In a raid by federal agents here today $5,000 worth of cocaine and morphine, hypodermic needles, and other equipment were seized and seven Negroes, alleged traffickers in the drug, were arrested.



BANK BY MAIL In CALIFORNIA

Safe—Private—Convenient—Profitable

This big California Bank accepts de-posits by mail from any part of the U. S. 48 years experience and re-sources of $32,000,000 insure safety. You get 4% compounded twice a year. $1 starts an account.

There is more convenience and pri-vacy in banking with us by mail than at home—your nearest mail box is a deposit window.

Send postal for full information or your first deposit now—currency by registered mail, money order or check

ANGLO-CALIFORNIA TRUST CO. COMMERCIAL-SAVINGS-TRUST 111 MARKET STREET, SAN FRANCISCO, CAL. Established 48 years Resources $32,000,000 Member Federal Reserve System

REUNITED

Widow of German Manufacturer Has Her Children Restored to Her; Parted by War.



MRS. EMMY OHL. JIESEL OHL. ISLE OHL.

MRS. EMMY OHL, a teacher at the Bush conservatory of music, saw her two little daughters for the first time in eight years yesterday. The wife of a wealthy German sausage maker, she came here to visit friends and was marooned when the war began in 1914. Then her husband died and she took out citizenships papers here. It was not until two months ago that her children—Jiesel, 14, and Ilse, 11—came to America. They stayed with an uncle in the east and were not reunited with their mother until last week.

In the interval, by way of celebrating their emancipation from meatless Germany, Jiesel gained fifteen pounds and learned to say "watermelon." Ilse is eighteen pounds heavier and has learned approximately four English words, towit: "I like ice cream."

YANKEE EFFORT TO SAVE CHINESE PASSES ITS PEAK

[Chicago Tribune Foreign News Service.]

TIENTSIN, July 22.—The effort of the American Red Cross in the Chinese famine area to carry out the greatest rescue of human life in the history of the world just has passed its peak and the mighty machineries of organization and administration soon are expected to show up their momentum, the task accomplished.

The work of the Americans increased steadily as the last winter wore into spring and the intensity of the famine continued. In May the number of persons employed on road building and in other useful work, receiving rations in return therefor, totalled 74,040 and represented 611,120. This was the maximum number succored. In June 20,000 workers were employed in Shantung province alone building a highway reaching from Yuchang on the Tientsin-Pukow railway to tidewater at Haifeng, which makes possible a direct supply of grain to the western end of the province in the event of future famine.

In March 143,000 persons were succored through the employment of 28,000 workers and in April there were 50,000 workers, representing 272,000 hungry mouths.

GREEK SLAIN BY HOBOES IN BOX CAR HOLDUP

Fond du Lac, Wis., July 23.—[Special.]—Tom Mannanes, 22, Chicagoan, member of a prominent Greek family, was murdered and ground beneath the wheels of a freight train as the result of a holdup staged by hoboes in a Northwestern railroad box car east bound near Clyman Junction, Wis., late Friday. Police throughout the state are on the lookout for a white and a Negro who committed the crime and threw other Greeks of the party out of the box car. The Negro did the shooting.

QUIT SIBERIA AT ONCE, JAP COUNT ADVISES TOKIO

'Let's Go to U. S. with Clean Hands,' Kato Says

TOKIO, July 22.—[By the Associated Press.]—"Let us go to Washington with clean hands; let us get out of Siberia as soon as possible," declared Count Tsunetada Kato, former high commissioner in Siberia, in a statement to the press today.

It was certain, he continued, that the question of Russia would be taken up at the Washington conference, and it was to be regretted that the matter of evacuation was still unsettled. The Japanese were excessively fearful of bolshevism, he declared, and should adopt a policy of rapprochement towards the soviet.

Foreign View of Japan.

Count Kato, who has been traveling in China and India, said that Japan was popularly regarded in those countries as aggressive, in proof of which the critics pointed to her policy in Siberia and Shantung. Withdrawal from Siberia and Shantung was imperative in order to remove misunderstandings.

With reference to armaments, the Yomi-Uri Shimbun, in addition to the limitation or abolition of fortifications in the islands in the Pacific, demands delimitation of the areas in the Pacific to be guarded by the various navies. It says in this demand it has official support.

PACIFIC PLANS SOON.

Washington, D. C., July 23.—[Special.]—With the view of the United States concerning the forthcoming far Pacific conference fully explained to the principal allied and associated powers, the next few days should see a determination of the several pending questions involved in the preliminaries to this world gathering.

Japan's views as to matters that, in her opinion, should be excluded from consideration, are expected, and it is likely that the date of the opening of the conference, which is a subject of considerable importance, will be decided. Nothing has occurred to indicate that there will be serious objection to President Harding's desire to have the conference assemble in Washington on Armistice day.

Is Opposed to Delay.

No formal proposal that the conference be postponed until spring has been received at the state department from the British government, but the United States has been kept informed of the wishes of the British government and the British overseas prime ministers, and has expressed its views concerning them. The suggestion that the conference be held without delay is agreeable to the United States, provided it is held in Washington. The suggestion that the conference be postponed until spring is not agreeable to the United States, which would prefer that the first meeting be not later than November.

There seems to be a strong belief in Europe, as there is in the United States, that the conference owes it to the world to endeavor to remove all the cause sof irritation in the Pacific and the far east that might eventually lead to international disturbance.

UNITED VOICE NEEDED

[Chicago Tribune Foreign News Service.]
[Copyright: 1921: By The Chicago Tribune.]

LONDON, July 23.—"It is important to safeguard the countries of the Pacific against possible attack. The opening of the Panama canal made a great difference to these countries. I wish I could think wars were at an end, but such is not the case, and we have got to make preparations to defend ourselves."

This statement formed the keynote of a speech by Premier Massey of New Zealand at Bath this afternoon, where he and Premier Hughes of Australia were given the freedom of the city.

He urges that the delegates of the British empire at the Washington disarmament conference speak with a united voice as they did during the war.

MEET TO FRAME REPLY.

LONDON, July 23.—[By the Associated Press.]—It was learned today that the hurried conference of the dominion premiers called yesterday afternoon was for the purpose of considering a reply from Washington to queries from the British dominions regarding representation of the dominions at the proposed conference in Washington on the limitation of armaments and far eastern questions. The premiers, it is stated, considered the American answer satisfactory.

SHARP EYES

Wife Recognizes Shirt She Made for Her Husband on Another Man's Back; Causes His Arrest as Thief.



Mrs. Lillian Mazurkiewicz.

INSANE, SAYS ONE JUDGE; SANE, SAYS ANOTHER; WHICH?

Whether John J. Knecht, 4339 North Whipple street, is insane will be for the Supreme court to decide. Judge Frank S. Righeimer of the County court found he was insane. Later Judge Michael McKinley of the Superior court decided he was not insane.

Knecht, said to be worth $50,000, was taken to the County court by his wife, who said he had been drinking heavily. He was committed to Kankakee. Later the wife, Mrs. Minnie Knecht, relented and wanted her husband home. Following the decision of Judge McKinley a certified copy of his order was presented to Judge Righeimer yesterday, asking that the insanity record be set aside. This Judge Righeimer refused to do, contending Judge McKinley's finding is illegal.

Attorney B. J. Juron, representing Knecht, asserted he would take the case to the Supreme court.

CITY GETS NEW POSTMASTER IN NEXT FEW WEEKS

Announcement of the identity of Chicago's new postmaster is expected within two weeks, according to the commission that has been examining applicants for the position. J. G. Yaden, chief examiner of the civil service commission; Miss L. L. Tracy, assistant, and George F. Birdseye, postoffice inspector of Cincinnati, who comprised the commission, left yesterday for Washington, where they will present the result of their work to an expert committee of examiners. The examiners will grade the papers and present the names of the three highest applicants to Postmaster Will Hays for the selection of one as the new Chicago postmaster.

WIFE KNOWS HER SPOUSE'S SHIRT; TRAPS A BURGLAR

Garment's Cut Leads Her to $10,000 Loot Cache.

Mrs. Lillian Mazurkiewicz, 1401 North Ashland avenue, besides being a skillful seamstress, is a detective of no mean ability. She proved it yesterday when the West Chicago avenue police arrested Joseph Wilinski, 28 years old, in his home at 1747 McReynolds street, and found stolen property valued at more than $10,000 in his house.

Included in the loot were three silk shirts which Mrs. Mazurkiewicz had made for her husband, and which were stolen from her home June 21, 1920, with a quantity of other clothing and jewelry. Wilinski was traced to his home last Tuesday, when Mrs. Mazurkiewicz, looking from her window, recognized the shirt Wilinski was wearing as one she had made for her husband.

Knows Jaunty Cut of Shirt.

There was a jaunty cut to the shirt that Mrs. Mazurkiewicz recognized. The stripes in the silk cloth caught her eye as the pattern which she had selected because of her husband's taste. She put on her hat and followed Wilinski to his home.

Then she told Detective Sergeants Etchingham and Herman Larson of the West Chicago avenue station. They went to the house in McReynolds street and found the rooms stored with clothing and jewelry.

Confesses Twenty-one Burglaries.

Already, the police say, Wilinski has confessed to twenty-one burglaries and property found in his house has been identified by a number of persons whose homes were robbed. He is alleged to have committed three burglaries in Cicero, one in the Marquette police district, three in the Shakespeare avenue district, and fourteen in the West Chicago avenue district. When the detectives went to the house they found Mrs. Martha Wilinski wearing jewels and a silk waist police said have been stolen. She was not arrested.

Mrs. Mazurkiewicz accepted with joy the congratulations of the detectives and the three shirts she had made for her husband.

"John had been after me to make him some more," she said, "but now maybe he will be satisfied with these old ones."

CAR LIFTED OFF TRACKS TO SAVE LIFE OF GIRL, 4

A surface car was lifted off the tracks by volunteer civilians last night in an attempt to save the life of a 4 year old girl.

About 6:30 o'clock Agnes Grant, 668 Milwaukee avenue, attempted to cross the street to her home. A car struck her and she fell beneath the wheels. The car was stopped as quickly as possible, but she was pinned beneath the trucks.

Capt. George Thompson and members of engine company No. 3, who were nearby, called on civilians to help them. The car was lifted clear of the tracks and Agnes was rushed to the county hospital. She may not live, physicians say.

U. S. WARSHIPS ARRIVE IN PERU FOR CENTENNIAL

Lima Welcomes Foreign Missions.

BY J. W. WHITE.

[Chicago Tribune Foreign News Service.]
[Copyright: 1921: By The Chicago Tribune.]

LIMA, Peru, May 23.—The United States battleships Oklahoma and Arizona have arrived at Callao harbor, bringing a special embassy from America to attend the Peruvian centennial celebration of its independence. Italy, Spain, and France also sent battleships, while eighteen nations sent special embassies and thirteen others sent special missions.

Honor Argentine Liberator.

The big event of the celebration will be the unveiling of a monument to the Argentine liberator, San Martin, who led the Peruvians in their struggle for independence. The ceremony will occur upon the arrival of two battleships from Argentina, bringing an embassy and a regiment of grenadiers, the traditional descendents of the troops which accompanied San Martin.

The French embassy, which arrived yesterday morning, included Gen. Mangin, the defender of Verdun, who was given an enthusiastic welcome, the citizens showering him with flowers from their windows.

Ban on Profiteering.

President Legnin has issued a decree fixing the maximum prices for all articles of prime necessity, from matches to beef, and providing large fines for any one charging more. This action was designed to prevent profiteering during the celebration. He also fixed the rate which hotels and boarding houses may charge during July and August.

Welsh of Chicago Will Picnic Next Saturday

The fifty-second annual outing of Chicago's Welshmen will be held next Saturday, July 30, at Kolze's park, Irving Park boulevard and 64th avenue. The Cambrian Benevolent society, of which Hugh R. Jones is president, is directing the affair.

KING-KELLY CO.
39 So. State St. 17 No. State St.
7th Fl. Mentor Bldg. 10th Fl. Stevens Bldg.
TWO Large Stores Above the High Rent Zone

300 Sleeveless Dresses Specially Priced Monday Morning at

$1.00



Big Sale—All Styles
Included are a quantity of cool dresses of gingham and beach cloth.

NEW SILK DRESSES
AN EXTRAORDINARY SALE of Taffeta, Figured Georgette, Mignonette Dresses, as illustrated, at $10.00. Values to $22.50. Shown at right.

$10.00 All Styles and Sizes

All sizes. New Jumper Frocks, $1.00

New Silk Dresses, $10

Final closing reductions on finest cool summer dresses and frocks of dotted Swiss, sheer Organdies and Voiles, tissue and Scotch Gingham, at $5.95, $8.95 and $10. The original prices of these dresses ranged from $10 to $22.50.



NASH

WITH NASH PERFECTED VALVE-IN-HEAD MOTOR

Value and Service Build Nash Success

Constantly, since Nash cars were first produced, we have centered all of our ability and great resources on the task of building into each Nash such remarkable value that no man could be justified in choosing another car of like price.

In point after point we have made Nash cars better cars and bigger values. Steadily we have improved and developed our product, adding new features, and new equipment, and neglecting nothing which could further enhance the wonderful quality of Nash performance.

Always acknowledged value leaders, the superiority of Nash cars now at their new prices is even more pronounced.

And Nash standardized service is at your command during the entire life of the car.

The Nash Motors Co. requires its dealers to maintain the necessary facilities in machine equipment, shop space, and mechanical aid to furnish prompt and efficient service to Nash owners at all times.

THE NASH MOTORS CO.
NEW PRICES

NASH SIX		NASH FOUR	
5-passenger touring car	$1545	5-passenger touring car	$1195
2-passenger roadster	1525	2-passenger roadster	1175
4-passenger sport model	1695	3-passenger coupe	1735
7-passenger touring car	1695	5-passenger sedan	1935
4-passenger coupe	2395	f. o. b. Milwaukee	
7-passenger sedan	2695		
f. o. b. Kenosha			

All Nash models, both open and closed, have cord tires as standard equipment

Chicago Nash Company
H. T. Hollingshead, Pres.
2000 Michigan Ave. Phone Calumet 2000

Nash Sales Company
(Chicago Branch)
2000 Michigan Ave. Phone Calumet 2000
Branch 4820 Sheridan Road

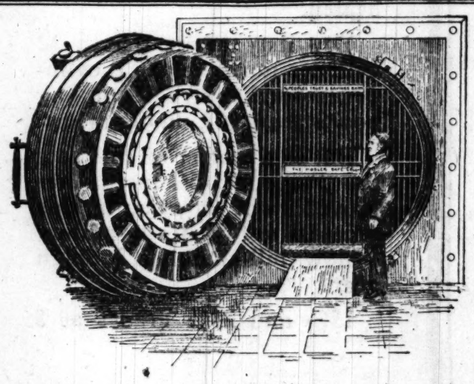
On Michigan Avenue
at Randolph
"The Gateway of the Loop

Wait for the
Shayne Fur Sale
in August

The annual 20% Discount Sale of *Shayne* Furs will commence August 1st—all fur prices are lower this year and the discount gives you the opportunity to buy Furs at 20% less than you will pay later on.

July is the month for Remodeling Furs—prices are lower and we can give better attention to your work NOW.

JOHN T. SHAYNE & Co
MICHIGAN AVENUE *at Randolph*



Announcing the opening of

THE PEOPLES TRUST SAFE DEPOSIT *Vaults*

Our safe deposit installation is now completed and space is being assigned to our customers in the order of their requests. You are cordially invited to inspect these facilities, which we believe to be the most modern and secure that can be devised.

Located on Michigan Boulevard and Washington Street, they are particularly convenient for those who drive downtown or frequent the Lake Front shopping district.

Boxes $5.00 per year and up. Storage for trunks, suitcases, etc., at modest rates. Vaults open 9 to 4 every business day—9 to 1 on Saturday. Take elevator at left just inside the main bank entrance.

The PEOPLES
Trust & Savings BANK
Michigan Boulevard at Washington Street

Earle H. Reynolds, President — *Phone Randolph 7345* — Resources $15,000,000

Chicago's Lake Front Bank

THE TWEED RING: HOW NEW YORK ENDED ITS GRIP

Caught Robbing City; Boss Died in Cell.

(Continued from first page.)

found that they had fallen on evil times.

"On the other hand, 'men with claims against the city—ring favorites, most of them—were told to multiply the amount of each bill by five, or ten, or a hundred, after which, with Mayor Hall's "o. k." and Connolly's indorsement, it was paid without question. The money was not handed to the claimant direct, but paid through a go-between, who cashed the check, settled the original bill, and divided the remainder (usually 65, sometimes 95 per cent of the whole) between Tweed, Sweeney, Connolly, and Hall—Tweed and Connolly getting 25 per cent each and Sweeney, Hall, and the underlings the residue.'

Nast, Young David, Fights Goliath.

"It was in the face of such conditions that the young David of journalistic art, Thomas Nast, went forth to battle against the Goliath of greed and graft, backed as was the giant power by the governor of the state, the New York state Democracy, the entire city government of the metropolis, the judiciary of the city, most of the daily papers, Jay Gould, Jim Fisk, and the Erie contingent, to say nothing of eminent respectables, and finally rendered doubly secure in its position by the complete control of an election machinery that has probably never been approached in an American city for the manipulation of majorities.

"At first the members were amused. They felt secure, but later amusement gave place to indignation not unmixed with terror, which finally found expression in Tweed's coarse and uncouth exclamation: 'Let's stop them d——d pictures. I don't care so much what the papers write about me—my constituents can't read—but, d——n it, they can see pictures!'

Cast Eyes on Presidency.

"The idea of getting to Washington was a dear dream to the members of the ring. The ring and the Erie contingent planned to secure the nomination of Gov. Hoffman for the Presidency, feeling sure that if once elected this pliant tool would virtually turn all offices over to them and their friends.

"Mr. James O'Brien was the sheriff under the ring, and it was through Mr. O'Brien that the proofs were secured that precipitated the overthrow of Tweed and his associates. One morning O'Brien repaired to Controller Connolly's office and stated that he had a friend, one William Copeland, whom he wished given a bookkeeper's position in the controller's office.

"The controller hesitated. He had grave misgivings. He knew nothing of Copeland. O'Brien, however, insisted that he knew Copeland, that he was all right and could be trusted; so finally Connolly consented and the Trojan horse entered the controller's office.

Copies Fraudulent Expenditures.

"No sooner was Copeland at the books than he began to make a transcript of the items of the ring's frightful and fraudulent disbursements, mainly charged as expenditures on the courthouse, then building. He worked fast and overtime to get these, and within a brief period the evidence of a guilt so vast as to be almost incredible was in O'Brien's hands. Another man, one Matthew O'Rourke, in a similar manner had been installed as county bookkeeper, and in this position had also fortified himself with proofs of enormous frauds, chiefly in connection with armory rents and repairs.'"

O'Brien carried the copies of the books to the New York Times, and Mr. Flower continues:

"When it came to the ears of the master spirits of the ring that the New York Times had obtained the transcript of the controller's books which would substantiate the criminal charges made by the Times, there was consternation in Tammany hall until Connolly hit upon a plan of buying off Jones, the proprietor. Did not every man have his price? Connolly repaired to the office of a lawyer in the Times building. Later Jones was sent for. Here Connolly offered the proprietor five million dollars if he would not publish the damning evidence.

Turns Down $5,000,000 Bribe.

"As Connolly waited for the answer Mr. Jones said: 'I don't think the devil will ever make a higher bid for me than that.'

"Connolly began to plead and drew a graphic picture of what one could do with five million dollars. He ended by saying: 'Why, with that sum you can go to Europe and live like a prince.'

"'Yes,' said Mr. Jones, 'but I should know that I was a rascal. I cannot consider your offer or any offer not to publish the facts in my possession.'

"In this connection we will mention the tempting offer made at a later date to Thomas Nast ($500,000 in gold 'to drop this ring business and get out of the country.')

"Connolly returned to his companions, terrified and despairing, and 'on July 8 was published the first installment of those terrible figures that, having once been made to lie, now turned to cry out the damning truth in bold black type. The sensation was immediate. The figures showed that an enormous outlay had been charged as "armory rents and repairs" which never could have been legitimately expended.

How the City Was Milked Dry.

"'Ten lofts, mostly over old stables, had been rented at a cost of $85,000, and though these lofts had not been used, an additional $463,064 had been charged for keeping them in repair. Ten other armories had been kept in repair for nine months at the trifling cost of $941,453.86. The upper floor of Tammany hall, worth at that time about $4,000 a year, was charged in the list at nine times that sum.'

"On July 22, 1871, the Times exploded its second bomb by publishing Copeland's transcript of Connolly's accounts. They showed at a glance how the city had been robbed of millions upon millions of dollars.

"'Many of the great sums had been charged as repairs or furnishings for the new courthouse, and most of them had been distributed through such "contractors" as J. H. Ingersoll & Co., Andrew J. Garvey, Keyser & Co., and others, who had "arranged" whatever small part was really due for goods and labor and deposited the huge balance to the credit of the various members and associates of the ring.

$3,000,000 Building Costs $11,000,000.

"'The new courthouse was still far from complete and miserably furnished, yet it had already resulted in the neat outlay of $11,000,000, when the most liberal estimate placed its value, finished and luxuriously furnished, at less than $3,000,000. A few items will be sufficient to show the scale upon which the ring conducted its financial policy:

"'Forty old chairs and three tables had a record value of $179,729.60.

"'A charge for repairing fixtures through J. H. Keyser & Co. was $1,149,874.50.

"'Thermometers, $7,500.

"'Then there were carpets, shades, and curtains, also supplied by that marvelous firm, Ingersoll & Co., at the fairly comfortable sum of $675,534.44. Why always those odd cents? And one cannot help admiring the two liverymen who in a few brief days earned nearly $50,000 by supplying the aldermen with carriages, mostly for funerals. That must have been a busy season for aldermen, keeping up with all those obsequies.

Plasterer Makes Record for All Time.

"'Nor must we overlook one G. S. Miller, a carpenter, who was set down as having received $360,747.61 for one month's work.

"'But Garvey, Andrew J. Garvey, the plasterer! Generations of plasterers yet unborn will take off their hats to his memory! Two million eight hundred and seventy thousand four hundred and sixty-four dollars and six cents he earned at his humble trade in the brief period of nine months. Fifty thousand dollars a day was his record for an entire month! Surely never was a month so well plastered as that long-ago June!

"'As heretofore stated, during thirty months of ring rule, thirty millions of dollars had been stolen out of hand. The city debt had increased more than fifty millions and was doubling every two years. No wonder the shores of Long Island sound were lined with the elegant homes of the city contractors and financiers.

"'Matthew J. O'Rourke, who since that time has made a careful study of the city's finances, states that counting the issues of fraudulent bonds, the swindling of the city by wealthy tax-dodgers, by franchises and favors granted, by blackmail and extortion—the total amount of the city's loss through the Tweed ring stands at not less than $200,000,000.'"

And Then Comes the Waterloo.

Mr. Flower paints the election in November, 1871, that proved the Waterloo of the ring, and the disintergration of the inner circle, whose members "began to accuse one another and to join in the general clamor."

"All the city was now aroused. Men who had remained silent or who had worked hand and glove with the ring now experienced a sudden spasm of virtue. On every side the smaller rogues and the eminently respectable gentlemen who had long been beneficiaries of the ring were breaking for cover."

The Booth committee was ready with its report. Figures from the Broadway bank "'showed just how an account against the city—a sum of $6,312,641.37—had netted a clear profit of $6,095,309.17 to Tweed and his friends.'"

"'The report of the Booth committee removed the last breath of doubt. On that day William Tweed was arrested, and, though released on a million dollar bond, supplied by Jay Gould and others, that first arrest marked the beginning of the end.'

"Tweed escaped to Spain, where he was apprehended and returned to America, to die in disgrace.

"'Of all the fortunes acquired by the ring and its adherents, scarcely the remnants of a single one exist today. Less than a million of the loss was recovered by the city, but the men who had sold themselves for plunder had not the ability to preserve their ill gotten price. Some of them died in exile, others in prison. Some were allowed to return and testify against their fellows, and all, or nearly all, have perished from the sight of men and left only dishonored names behind.'"

Bryce Tells of Ignoble End.

The end that befell the members of the ring is narrated in greater detail by James Bryce in "The American Commonwealth."

"The respectable citizens," he says, "who had for once been aroused from their lethargy, and who added their votes to those of the better sort of Democrats and of the Republican party, overwhelmed the machine, notwithstanding the usual election frauds undertaken on its behalf. Few of the ring candidates survived, and the ring itself was irretrievably ruined.

"Sweeney forthwith announced his withdrawal from public life, and returned to Canada. The wretched Connolly was indicted and found so few friends that he remained in jail for six weeks before he could procure bail. Tweed, though dispirited by the murder of his boon companion, the notorious Fisk (who had been carrying through the scandalous Erie railroad frauds by the help of the ring judges), stood his ground with characteristic courage, and refused to resign the office to which the mayor had appointed him. However, in December he was arrested, but presently released on insignificant bail by Judge Barnard.

"Reformers" Get Legislature.

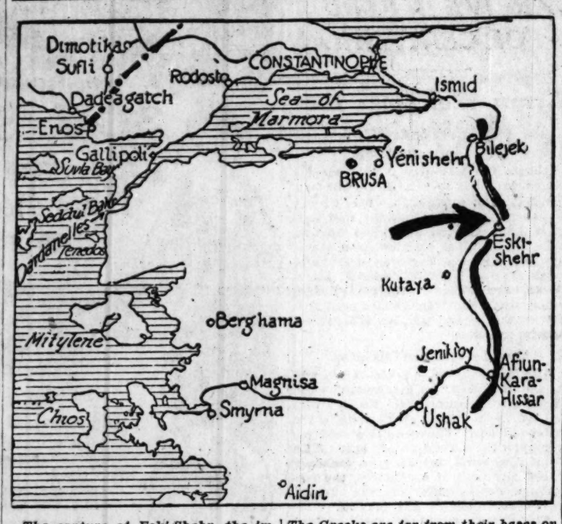
"The state assembly, in which the reformers had now a majority, soon afterwards took steps to impeach Barnard, McCunn, and Cardozo [three ring judges]. Cardozo resigned; the other two were convicted and removed from the bench. The endless delays and minute technicalities of the courts of New York protracted Tweed's trial till January, 1873, when, after a long hearing, the jury was discharged because unable to agree. He was thereupon rearrested and upon his second trial in November, when special efforts had been made to secure a trustworthy jury, was found guilty and sentenced to twelve years' imprisonment.

"After a while the Court of Appeals released him, holding the sentence irregular, because cumulative; he was then rearrested in a civil suit by the city, escaped, was caught in Spain, identified by a caricature, and brought back to prison, where he died in 1876.

"Hall was thrice tried. On the first occasion the death of a juryman interrupted the proceedings; on the second the jury disagreed; on the third he obtained a favorable verdict. Connolly fled the country and died in exile. None of the group, nor of Tweed's other satellites, ever again held office.

"This was the end of the Tweed ring."

GREEKS HOLD RAILWAY



The capture of Eski-Shehr, the important railway junction in Asia Minor, by the Greek army was celebrated enthusiastically in Athens. The Greeks are now firmly astride the Anatolian railway, but military critics point out that the victory may be an empty one. The Greeks are far from their bases on the Ægean sea and money to maintain them is none too plentiful in Athens. Nevertheless the Greeks assert that they consider the Turks beaten, and the press of Athens has made demands that the Greeks "march on Constantinople."

TURKS TURN ON GREEKS, BUT ARE PUT TO FLIGHT

LONDON, July 23.—[By the Associated Press.]—The Turkish nationalists on Thursday vigorously counter-attacked the Greek center in Asia Minor with fourteen infantry and two cavalry divisions, but seven Greek divisions repulsed the attack, says an official statement from Athens.

The Greeks immediately launched a counter-attack, defeated the Turks and pursued them along the whole front, the statement says, the Turks retreating in disorder to the east and northeast. Greek cavalry cut down 300 men and captured many prisoners and guns.

Another communique says that after the capture of Eski-Shehr a pitched battle occurred northwest and southeast of that city, in which the Turks were crushed and routed, the Greeks taking a very large number of prisoners and much booty.

Gen. Ishmet Pasha, the Turkish commander of Eski-Shehr, the statement says, was among the wounded and his chief of staff was killed.

Bavarian Leader Averts Disgrace Through Suicide

[Chicago Tribune Foreign News Service.]

BERLIN, July 23.—Bavarian Minister of Transportation von Frauendorfer, one of the world's greatest authorities on numismatics, walked into the river today and shot himself dead rather than plead guilty to forging copies of one of the rarest ancient Roman coins. The suicide of the Bavarian minister created a sensation throughout Germany, as he was known as a leading statesman.

OSBORN

SAMUEL C. OSBORN MFG CO., CHICAGO—SOLE MANUFACTURERS

$350 GRAND PIANO

GRANDS
Artist Model $350
EBONY Ivory Keys $500
Mistro Model $575
KOA WOOD Ivory Keys $950
CONCERTO Player $750
ELECTRIC Player $950



UPRIGHTS
Model F $275
Model G $350
PLAYER Model C $400
PLAYER Model D $450
Model L $500
PLAYER Koa Wood Model S $750

Built for the Critic Priced to Attract All

All Prices F. O. B. Factory

The Emblem of Success

Your Dream Is Answered

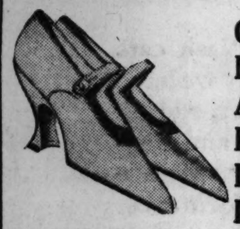
A Grand Piano for less than ½ the regular price—TONE, QUALITY, APPEARANCE and DURABILITY GUARANTEED.

Call in person at Factory Display Rooms—or fill out the coupon below for details of how this is made possible.

Samuel C. Osborn Mfg. Co., T.
2936-60 W. Chicago Ave., Chicago
Gentlemen: I am unable to call. Therefore, please give me more information:
Name .....
Street Address .....
City ..... State .....
Style Preferred .....

WOMEN WHO DO THINGS want a paper that does things. So they read THE TRIBUNE—365 days a year.

NOW FOR THE LAST WEEK OF GROSSMAN'S SEMI-ANNUAL CLEARANCE



OF ALL SHORT LINES, BROKEN LOTS AND ODDS AND ENDS OF LOW SHOES, REGARDLESS OF COST, PROFIT OR FORMER SELLING PRICES, AT





$2.85





Sold Regularly by Us at

$4.85, $5.85

$6.85, $7.85



This is the last week of this monster sale—season's best styles—all sizes and widths—don't miss it.

Grossman's

1st and 2d Floors Masonic Temple

(Corner State and Randolph)

4644 SHERIDAN ROAD (Near Wilson Avenue)

3353 ROOSEVELT ROAD (Near Homan Avenue) | 1240 MILWAUKEE AVE. (Near Ashland Ave.)

3252 LINCOLN AVENUE (Near School Street) | 6307 SOUTH HALSTED ST. (Near 63d Street)

Paige Six-66 Beats All Cars Climbing Hills Slowly in High Gear

The most terrific test of power you can apply to any motor car is *slow* hill-climbing in high gear. It is the one thing very few cars can do.

Famous twelves, famous eights, famous sixes and even fours have tried to show off side by side with the Paige Six-66. In 100 cities all have been beaten.

You may argue that a 12 cylinder motor, or an 8 cylinder motor, has steadier pulling power than a 6 cylinder motor.

But as a matter of cold fact the Paige Six-66 motor has proved itself superior in this greatest test of steady pulling—slow hill-climbing in high gear.

15% and 20% grades at 5 miles an hour—as long as 500 yards at a stretch—this is a performance which everyone wants in his car and which you can get in a Paige Six-66.

But this Paige does more than climb hills slowly. It has beaten all other cars in 100 cities at fast hill-climbing. It runs away from the so-called "best" of them.

Our own Hubbard Hill out on Sheridan Road isn't much of a test, but few cars can equal the Paige on this. Here's what it does:

From a standing start at the bottom in high gear you can slip in the clutch, put your foot on the throttle and with 7 passengers aboard go over the top at 30 miles an hour.

All this means that the Paige Six-66 is active, eager, alive—a delight to handle. You never sat behind the wheel of any car which minded you so willingly or which seemed so limitless in its ability.

If we should ask $4,000 or $5,000 for this Paige Six-66 many would willingly pay it. It has style and comfort which go with such a price. But when you learn that the price is only $2,875 you cease to ask why the Paige Six-66 is the largest selling fine car today.

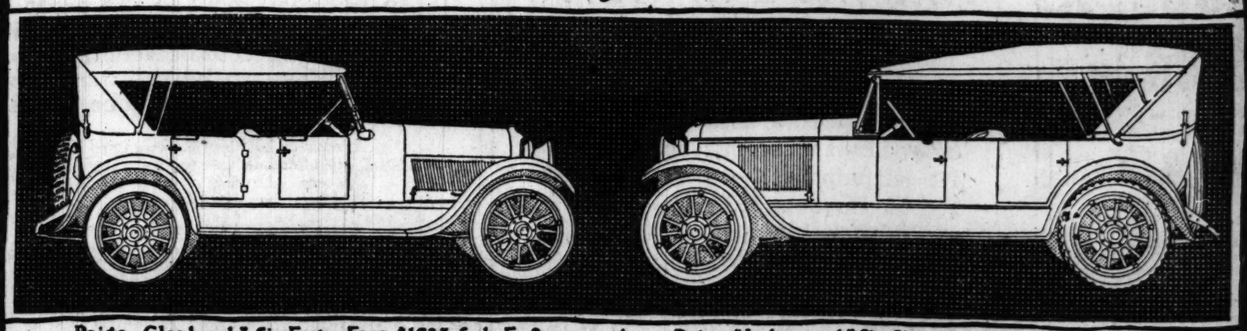
Paige Six-66 Prices

Lakewood, 7-passenger Touring Car	$2,875
Larchmont, 4-passenger Sports Model	2,975
Coupe, 5-passenger	3,755
Sedan, 7-passenger	3,830
Limousine	4,030
Daytona Sports Roadster	3,295

All prices F. O. B. factory

PAIGE

The Most Beautiful Car in America



Paige Glenbrook Six Forty-Four $1635 f.o.b. Factory — Paige "Lakewood" Six Sixty-Six $2875 f.o.b. Factory

BIRD-SYKES COMPANY

PHONE CALUMET 6060 2215-2221 S. MICHIGAN AVE

NORTH SIDE
Broadway Motor Sales Co. 4624 Broadway
Tracy Holmes Motor Co. 1512 Sherman Ave., Evanston

NORTHWEST SIDE
Hurlburt Motor Car Co. 2828 W. North Ave.
Logan Square Motor Car Co. 2490 Milwaukee Ave.

SOUTH SIDE
Woodlawn Motor Car Sales and S. Co. 6149 Cottage Grove Ave.
Locht Bros. 11400 S. Michigan Ave.

WEST SIDE
West Side Paige Sales 4641 Washington Blvd.
Oak Park Auto Sales Co. 600 E. Madison St., Oak Park

"NOTIONS" STORE OF KIDDIES NETS ICE FUND $9.10

Dolls' Clothes Draw Rushing Trade.

BY REV. G. A. MAC WHORTER.

"Line forms to the right! Don't crowd! One at a time, please, and we all serve you all!"

Thus sang out "Bob" Hicks, special guard in charge of the crowd that flocked in front of the "MacKechnie-Hicks-Bowling" refreshments and notions counter Wednesday and Thursday, out on the MacKechnie front lawn at 7217 Merrill avenue.

"Bob" made a good floor walker, too, for he knew just which of the four "salesladies" handled the different varieties of goods offered. Catherine MacKechnie ladled out fresh hot chocolate fudge and the other candies so temptingly displayed; Grace Bowling displayed the latest styles in paper doll clothes; Mary Hicks served the refreshing lemonade, while Hester MacKechnie poured—all for THE TRIBUNE Free Ice Fund.

The first day's business netted a profit of $9.10 and the check is now in the hands of THE TRIBUNE cashier.

More than a ton of ice will be distributed to the poor mothers who sadly lack proper refrigeration facilities to keep baby's milk sweet and cold during the hot weather, as a result of but one day's business of the enterprising young south side merchants, and it is hoped their efforts will be successful as long as they can keep the firm of "MacKechnie-Hicks and Bowling" going.

Latest List of Govers.

The givers to the Free Ice fund and their gifts yesterday are as follows:

"In memory of one who would have been 1 year old today"	$ 1.00
C. M. Davis	1.00
"In memory of Grandma R."	2.00
"In memory of Mildred"	2.50
Lemonade stand—Virginia Widney, Eileen Manley, and Helen Louise Aldridge	3.36
M. J. R.	5.00
R. W. McKinlay, at Cassopolis, Mich.	10.00
Total	$ 24.86
Previously acknowledged	$2,440.83
Grand total	$2,465.69

Camp Algonquin will entertain one little Chicagoan as a guest of Master Ernest Nordlinger, who "wants some poor kid to have an outing similar to the one his papa gave him." The Algonquin givers and gifts follow:

Master Ernest Nordlinger	$ 2.00
"Sisters," Elgin, Ill.	2.00
"In memory of Mildred"	2.50
I. K.	5.00
Frank Schoeninger	5.00
M. J. R.	10.00
Mrs. Henry G.	10.00
Mabel Palmer	10.00
Robert W. McKinlay at Cassopolis, Mich.	10.00
Total	$ 51.50
Previously acknowledged	3,013.84
Grand total	$3,065.34

CHARITY'S DEPARTMENT STORE



Robert Hicks, Catherine MacKechnie, Grace Bowling, and Mary Hicks, left to right, and the store they are operating for The Tribune's Free Ice fund. [TRIBUNE Photo.]

POLICE NAME 2 GANGSTERS AS "GIANT'S" KILLERS

Evidence that "Big Steve" Wisniewski, the "blue eyed giant," whose bullet riddled body was found in a Libertyville pasture, was murdered by Frank Lake, 1821 South Peoria street, and Terry Druggan, 1057 West 14th place, has been uncovered, the police declare.

Lake and Druggan were first mentioned in the case in an anonymous letter received by THE TRIBUNE, and turned over to Chief of Detectives Michael Hughes.

The police declare the killing to have been inspired by a "moonshine feud." Lake and Druggan disappeared the day after the body was found. Both are prominent in the "valley gang," and recently were arrested and released after the shooting of a policeman in the Little Bohemia cafe.

Detectives who investigated a report that the car used by the killers carried a license number assigned to Lee W. Popp, 20 West Jackson boulevard, found the report untrue. Mr. Popp was out of the city when the murder occurred, it was learned. His car was found by detectives in his private garage.

SAYS HE'S NOT DEAD.

Indianapolis, Ind., July 23.—John Fleming wired the war department today that reports of his death were untrue. The war department asked John to verify records of his death in a German prison camp so government officials would know whether to include his name in the list of those engraved on a war memorial to the dead of the First division.

Robertson's Friend Named State Eye Hospital Head



DR. LEO STEINER.

Dr. Leo Steiner, for six years chief medical examiner of the city civil service commission, has been appointed superintendent of the Illinois Charitable Eye and Ear infirmary, 904 West Adams street, by Gov. Small, to succeed Dr. Hiram J. Smith, a Lowden appointee, who was forced out soon after Gov. Small took office. Dr. Steiner is a protégé of Health Commissioner Robertson. He was an instructor in the old Bennett Medical college under Dr. Robertson.

Prairie Club Off Today to Conquer Long's Peak

Forty-six mountain climbers of the Prairie club, men and women, led by Arthur W. Wolfe of 4345 South Michigan avenue, chairman of the club's western outing committee, will leave over the Chicago and Northwestern at 1:15 (Chicago time) this morning for three weeks of hiking and climbing in Estes and Rocky Mountain parks. The climax of the outing will be the ascent of Long's peak (altitude 14,214), considered the seventh most difficult climb in the United States.

THRILLING FIGHT TO SAVE BURNING WELLS IN MEXICO

Mexico City, July 23.—Fire in the Amatlan oil fields which started Wednesday and caused property damage estimated at several million dollars has been reduced to two wells, which still are burning fiercely. Reports from Tampico say the conflagration is unlikely to spread further.

Big Fight to Stop Fires.

Pittsburgh, Pa., July 23.—Four thousand men, working at top speed in six hour relays, are striving to prevent further spread of the oil fire which since last Wednesday has caused damage amounting to several million dollars in the Amatlan oil field of Mexico, according to advices received by Pittsburgh oil companies. "The consensus is that the fire will not spread beyond the confines of lot No. 162, where it started," one message said.

Big Oil Fire Near Beaumont.

Beaumont, Tex., July 23.—More than $1,000,000 in oil is reported lost in a fire, and four huge tanks still burning at Lucas, seven miles from Beaumont. The fire started Friday night when lightning struck one of the huge wooden tanks containing 300,000 barrels of crude oil.

ARREST I. W. W.'S.

Sioux Falls, S. D., July 23.—Two alleged I. W. W. organizers and lecturers, William Bossinger and George Korski, were arrested here last night on a charge of criminal syndicalism. The penalty for criminal syndicalism in this state is from one to twenty-five years' imprisonment and fines ranging from $1,000 to $10,000.

CALLS FOX LAKE MOST MALIGNED TOWN IN ILLINOIS

"Fox Lake is not the hell hole it has been painted, but a law abiding community of good citizens," a party of Chicago officials learned from Mayor Hummell of the Lake county town at a two-day house party given last week by Ald. George M. Maypole of Chicago at his Fox Lake summer home.

"Fox Lake is the most maligned town in the state," the mayor continued at the banquet which wound up the house party. "It gets the blame for the orgies and law violations of all other Lake county resorts."

To prove his contentions the mayor chartered a boat and took the Chicagoans, who included in their number nine aldermen, for a trip around Fox and connecting lakes, pointing out the homes of more than forty Chicagoans who are prominent in business and politics.



MADE TO ORDER

SUIT AND EXTRA TROUSERS NOW

FOR THE PRICE OF THE SUIT ALONE

$45 $55 $65

And Upwards

New Fall Goods Included

NICOLL The Tailor

Wm. JERREMS' SONS

CLARK & ADAMS STS.

The FRANKLIN

Present Price Reduction, Effective June 1st, 1921,
Enclosed Cars $200 to $250; Open Cars $150 to $200
Total After-War Reduction of $450 to $750

20 miles to the gallon of gasoline
12,500 miles to the set of tires
50% slower yearly depreciation
(National Averages)

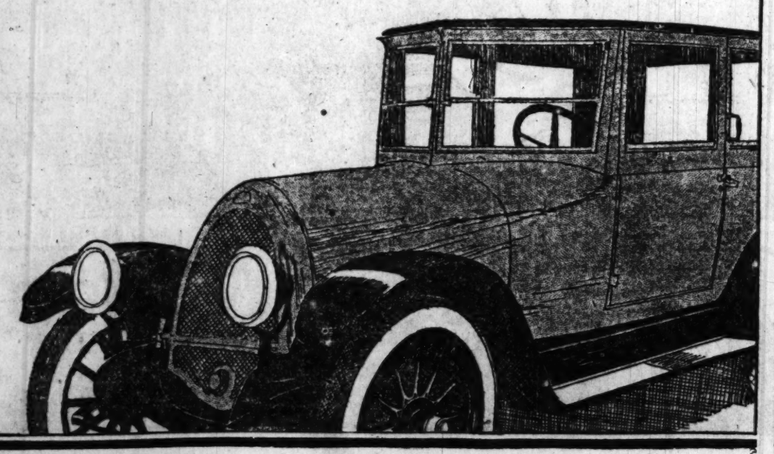
THIS economy, outstanding of itself, becomes even more remarkable when one realizes the unusual service which goes with it.

Comfort, ease of handling and dependability that are unaffected by bad roads, weather or other outside influences—these Franklin qualities would command attention even if Franklin operating costs were only on an average basis, instead of lower.

FRANK H. SANDERS

Franklin Motor Car Co.

2309 S. Michigan Ave. Telephone Calumet 3015



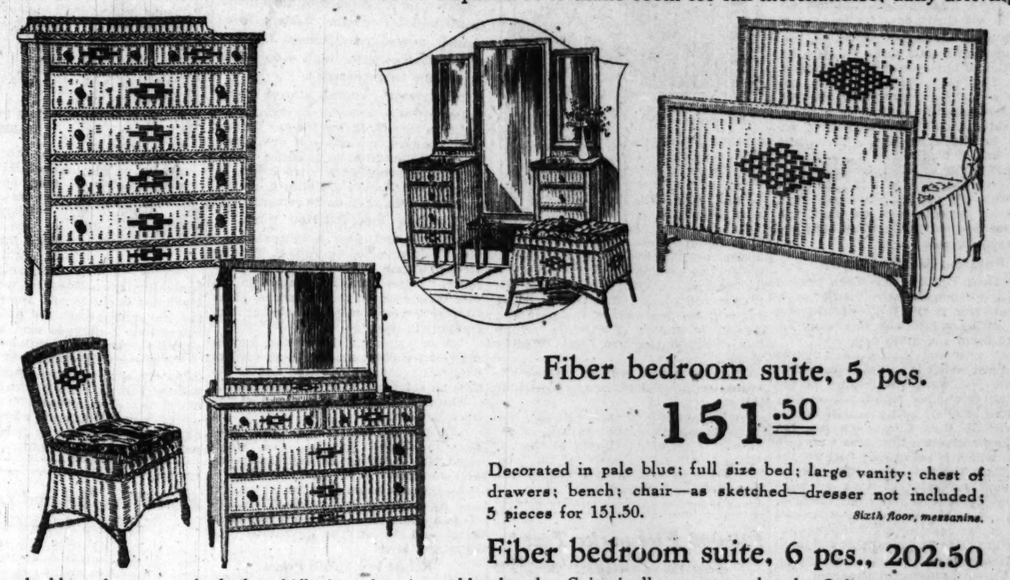
Mandel Brothers

Homefurnishing specials

Porch and garden furniture samples

at reductions ranging to one-half

A final clearance, on our summer furniture floor, of samples in cypress, rustic garden furniture, couch hammocks, plain willow and imported reed pieces. There are many discontinued upholstered sample suites and odd pieces, but one of a kind—and all must be disposed of to make room for fall merchandise, daily arriving.



Fiber bedroom suite, 5 pcs.

151.50

Decorated in pale blue; full size bed; large vanity; chest of drawers; bench; chair—as sketched—dresser not included; 5 pieces for 151.50. *Sixth floor, mezzanine.*

Fiber bedroom suite, 6 pcs., 202.50

In pale blue; dresser; twin beds; chiffonier; dressing table; bench. Suite in llama gray reduced. Only 1 suite of a color.

72-inch satin all-linen table damask

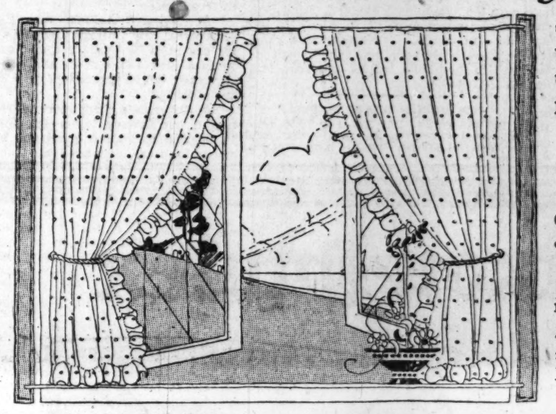
2.38 yd.

Full bleached Irish table damask in a heavy quality and beautifully patterned. Notably special. *Second floor.*

All-linen crash toweling 32c yd.

Excellent quality toweling, suitable for dish and roller towels; in 17-inch width.

Ruffled curtains of grenadine



Sheer and dainty are these grenadine curtains, attractively priced, you'll agree, at

3.85 pr.

Curtains with dots in various sizes; 2¼ yds. long.

Casement cloth, impt., 50-in., $1 yd.

An unusually popular fabric—in favored cream tint. But seldom found at $1 yd. *Eighth floor.*

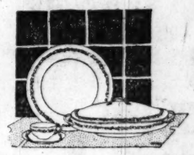
Breakfast sets, special, 4.95

---32 pieces---"seconds"

—of domestic porcelain; with blue band decoration; the imperfections slight; serve 6.

Dinner sets, 42-pc., 12.50

—of American porcelain; with dainty pink floral spray decoration; service for 6. *Sixth floor.*



Dinner sets, 100-pc., $48

—of Nippon china with neat border decoration. All sets include bread and butter plates. Serve 12.

Blue band earthenware pitchers, 25c

—convex shape; "seconds"; qt. size, 25c; 3-pt., 35c; 2-qt., 50c.

Table tumblers, 6 for 48c

---of medium weight glass

Regulation size tumblers, plain, and serviceable for every-day use. *Sixth floor.*



Guest sets at 75c

Bottle and glass of thin blown crystal with neat floral cut pattern. Artistic and convenient.

Ball Mason jars, 95c doz.

—pt. size; screw caps; qt., 1.10 dz.

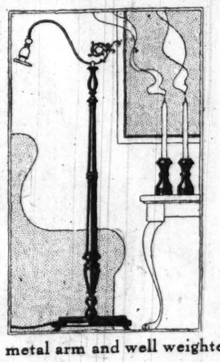
2-qt. water pitchers of thin blown, light cut crystal, 95c.

Jelly glasses at 65c dozen

—of plain glass; 8-ounce size; with tin cover; special. *Sixth floor.*

Candlesticks—mahog. finish

Novel, artistic candlesticks these, well made and seldom seen for a sum so small as



$1 pr.

They are in an entirely new shape—as sketched—finished in rich brown mahogany and equipped with candles in various wanted colors.

Mahogany finished reading lamps special at 12.50

Handsome, convenient lamps these, with adjustable, bronze finished metal arm and well weighted; 8 ft. of cord and plug. *Sixth floor.*

Kitchen cabinets: 1-3 saving

Of well seasoned wood in golden oak finish—priced decidedly special:

32.50



Porcelain enameled with blue edges; extension top; 3 drawers; 25-lb. flour bin,

coffee, tea and spice glass jars,

roomy space for utensils. *Sixth floor.*

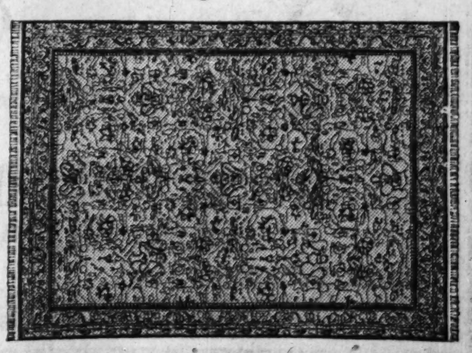
Kitchen chairs: white enameled; in bow back style; 3.25.

9x12 fringed royal wilton rugs at 67.50

In new fall designs, copies of Chinese and Persian orientals—rugs scarce elsewhere, here in numerous sizes and colors.

9x12 Whittall Teprac royal wilton rugs at $84

9x12 Highland seamless worsted wilton rugs, very elegant, at $115.
9x12 Sanford's seamless wilton velvet rugs, fringed; in unique Persian and Chinese designs, $45; 8.3x10.6 size, at 41.75; 6x9 size, at $25.



9x12 Jap. grass rugs, figured, 6.25

9x12 best quality seamless worsted wilton velvet rugs, handsomely fringed, at 65.25; 8.3x10.6 size, equally special, at 57.75. *Eighth floor.*

GREAT PAGEANT ALL SET FOR OPENING DAY

All Lines of Business Represented.

Chicago's Pageant of Progress exposition will throw open its doors at 10 o'clock next Saturday morning, presenting what is said to be the greatest collection of business and industrial exhibits this city has seen since the World's Columbian exposition of 1893.

Nine hundred and eighty-four firms, corporations, or individuals have exhibits in the exposition. Practically every line of business is included, and the exhibits have been arranged with an educational aim in mind, to show the public the manifold processes that intervene between the raw materials and the finished products as they are displayed for sale.

President to Open Pageant.

President Harding has been invited officially to open the exposition by pressing a button in the White House, and other fitting ceremonies are being arranged for the opening day.

Many new and interesting exhibits have been added to the exposition during the last week. A feature of the automotive exhibit, which will occupy two and one-half sections, will be the historic De Witt Clinton engine, the first locomotive used on American railroads, which is being sent here by the New York Central lines. The old engine and several cars such as were used on the first railroads left Harmon, N. Y., last Wednesday on a special train of flat cars for a triumphal tour and will arrive in Chicago at 2:25 next Friday afternoon.

Varied Amusement Program.

Dr. C. St. Clair Darke, educational director of the exposition, said yesterday that the exhibitors have caught the spirit of the exposition and are vying with one another to produce the best exhibit.

An amusement program has been arranged in conection with ehe exposition. The naval militia of the Great Lakes station will hold its annual summer maneuvers off the pier. A thousand sailors from the naval training station will camp at the pier during the exposition. The fastest speedboats in America will stage a four days' racing program, in which the fastest time ever made through the water is expected to be beaten.

LEADERS AMONG U. S. WOMEN TO ATTEND PAGEANT OF PROGRESS



MRS. E. B. GRIFFIN. [Powell Photo.]



MRS. E. S. BAILEY. [Copyright: Moffett.]

Women are to take a definite part in the program of the Pageant of Progress at the Municipal pier July 30-Aug. 14. Mrs. Edward S. Bailey, chairman of the women's committee, and president of the Illinois Federation of Women's Clubs, has sent invitations to the presidents of the federation in every city of the union. Mrs. Ernest B. Griffin is vice chairman of Mrs. Bailey's committee. At the opening session for women, July 31, Mrs. Thomas G. Winter will speak. Mrs. George Plummer will be chairman of the program, the general subject of which is "Women's Contribution to the World's Work."

Other programs will be given afternoons at 2:30 o'clock in the pier auditorium.

Fifty-six disabled war veterans will be ticket takers at the pageant. Capt. Charles J. Kraft, formerly of the 33d division, will have charge of the men. Married men and others with dependents will be assigned first.

$30,000 Fireworks Test Begins Tonight at Pier

Three manufacturers of fireworks, competing for the fireworks contract for the Pageant of Progress exposition, will explode $30,000 worth of bombs and rockets from barges alongside the Municipal pier in the "greatest fireworks competition ever staged in this country," beginning tonight. Each firm will be given a night in which to exhibit its wares. The second and third nights of the contest, which will be free to the public, will be tomorrow and Wednesday nights.

DES MOINES MAKES $101,601.

Des Moines, Ia., July 23.—The Des Moines municipal water plant has made a net profit of $101,601 for the first five months of the year.

SODA MEN BOUND BY PRICE PACT, POOLE CHARGES

Refuse Even to Discuss Sky High Rates.

Gentlemen's agreements among soft drink and ice cream dealers were blamed yesterday by Russell J. Poole, city food expert, for high soda prices in certain neighborhoods.

Investigators visited stores along Cottage Grove avenue, between 47th and 57th streets, during the day. Prices in the drug stores and soft drink parlors were found to be uniformly high. When the proprietors were asked to come to Mr. Poole's office for a conference on prices, they flatly refused.

"Not How Fair, but How Much."

"In this and other neighborhoods," Mr. Poole reported to Ald. S. W. Govier, chairman of the living costs committe, "prices have no relation to the cost of goods nor to fair prices. It is simply a question of how much the traffic will stand.

"It is apparent there is a gentleman's agreement among these men to charge an exorbitant price and to refuse all information to public officials."

The report on the stores visited follows in part:

"In the O. W. Sission store, 5034 Cottage Grove avenue, the small sized No. 16 dipper is used for sodas and sundaes. From $1.30 to $1.40 is the wholesale price paid for ice cream, and by charging the public 65 and 75 cents a quart for it this store gets back $2.60 and $3 on the investment of $1.30 and $1.40.

Refuse to Explain Prices.

"Kidder & Lewis, 5058 Cottage Grove avenue, were charging 60 cents a quart and 30 cents a pint for ice cream on July 11. A day later an investigator was charged 75 cents a quart and 40 cents a pint. The owners have refused to come to this office to explain their prices.

"At Leonard Aehle's drug store, 57th street and Cottage Grove avenue, ice cream is 75 cents a quart and 40 cents a pint and soft drinks, such as coca cola, which should sell for 5 cents, are a dime.

"At Ortenstein drug store, 4701 Cottage Grove avenue, ice cream sells for 70, 80, and 90 cents a quart and bricks are as high as 70 cents each.

DRAFTSMAN HELD ON COMPLAINT OF GIRL; HIS TALE DIFFERENT



LOUIS BERG.



MISS ESSILY MARKMAN.

Rudolph Berg, 7353 Ingleside avenue, married, was arrested yesterday on complaint of Miss Essily Markman, 18, 1539 South Lawndale avenue. The arrest was made in the Monadnock block, at 53 West Jackson boulevard. Berg, a mechanical draftsman, is employed on the fifteenth floor, Miss Markman on the sixteenth.

"I had gone up to the sixteenth floor for a drink of cold water," Berg said. "I happened by the offices in which Miss Markman is employed. I noticed some gasoline pumps displayed, and, as I was interested, I stopped and asked the young woman for a catalogue.

"When we were about to leave the office she said she was going to faint, and screamed: 'Don't touch me!' I called the elevator man."

The young woman's story did not agree with that told by Berg, and the police decided to hold him.

Pair Who Robbed Leland Held in $50,000 Bonds

Two men identified as those who last Saturday robbed W. H. Leland, 4750 South Michigan avenue, former vice president of the Consumers' company, were held to the grand jury yesterday in bonds of $50,000 by Judge John F. Haas. They are Harold Foster and George Kelly. A companion identified simply as "Slim" was drowned at Kenosha Thursday.

LANDIS BRINGS SHOWDOWN IN BUILDER DISPUTE

Gets Draft of Compacts; Decision Nears:

Judge K. M. Landis, arbitrator of the building trades wage and working rules controversy, finally succeeded yesterday in bringing the dispute to a "showdown." His decision may be announced early this week.

There now remain only a few points of disagreement, and, in accordance with the peremptory demand he made on Friday, Judge Landis yesterday received briefs on these from the three principal factions involved—the Chicago Building Trades council, the Building Construction Employers' association, and the Associated Builders.

Biggest Obstacle Removed.

The conference at which the arbitrator received these reports developed the fact that the most important point of difference has been disposed of. This concerned the use of non-union made materials. It has been agreed, it was said, that there is to be no ban on these.

There is no announcement as to the matters still in dispute, but it was reported Judge Landis' suggested clause providing that contractors should be permitted to work on their own jobs is giving trouble.

Schlake Makes Own Report.

Prospect of another bar to final settlement of the building trades dispute, which has been dragging since May 1, loomed early in the day, when William Schlake, business manager of the Associated Builders, announced he would not comply with Judge Landis' order for a consolidated report on points of disagreement by parties to the controversy.

Judge Landis, however, accepted a separate report from him.

Judge Landis will meet the building trades disputants in his chambers again tomorrow.

Facts For You
Who Save and Invest

1st The careful investor always gives first consideration to safety. And true safety depends not only on the nature of the security itself, but also upon the character of the institution offering it for sale.

First Mortgage Real Estate Gold Bonds issued by this house are purchased by thousands of experienced investors throughout the country as rapidly as they are placed on the market.

2nd The discerning investor also knows that Safety and a good rate of interest can be combined.

Thousands of our customers buy our bonds year after year because they are issued by us—meaning safety and the highest income on a "safety investment."

Our Partial Payment Plan enables you to buy a 7% to 8% Bond on monthly installments. Ask for Booklet.

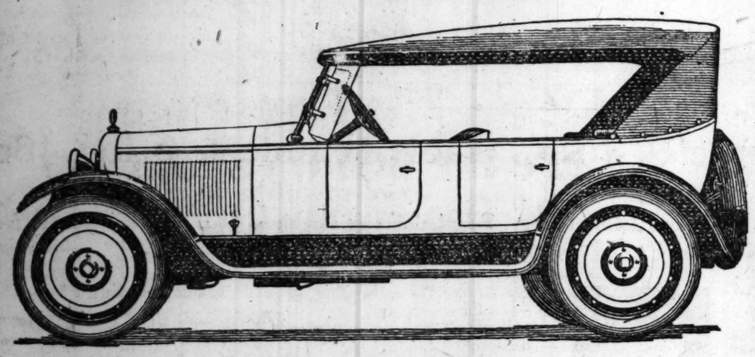
Send for full list of our current offerings described in booklet T-724.

AMERICAN BOND & MORTGAGE COMPANY

American Bond & Mortgage Bldg. : 127 N. Dearborn St., Chicago
Telephone: STATE 5000
New York City Columbus, Ohio Davenport, Iowa
Grand Rapids, Mich. Rockford, Illinois

41 Years Investment Experience Safeguards Our Clients' Interests.

Saxon-Duplex



An out of the ordinary car at an unheard of price

What is all America looking for in an automobile?
Value!
What else?
Character!
Certainly, if you can get more car—more character in that car and have the price come considerably below the conventional cost, you are certainly going to take a look.
All that being granted, we want to tell you something about the new Saxon-Duplex.
Many people know nothing about it.
Do you, for example?
Then why pass by a real value and possibly cheat yourself before making a real investigation.
The new Saxon-Duplex is really astonishing some of the oldest automobile fans in the business.
Already it is being referred to as one of the smartest designs of the year. There's character built into every line. Not "just another car" but one of the really distinctive cars.
Then it has a motor that's a whale for work. Smooth, fast, mighty economical, and all in all a perfect pleasure to drive.
Then there is the Romon chassis lubricating system. This is an exclusive feature. By just flipping a little lever, oil is instantly spread to 28 chassis bearings.
Then there is a frame twice as deep as those usually found on cars of this class.
Rear springs that smooth out any road!
Numerous other features! But come in and see for yourself.
And after you have seen the new Saxon-Duplex—then after you have driven it, you, too, will say, "Here is an out of the ordinary car at an unheard of price."

For the price is not $2000—nor $1800—nor $1600. It is only $1495.

JOHN NICOL CO.

2429 S. Michigan Ave. Phone Calumet 106

Dealers: Select territory open in Illinois, Indiana, Wisconsin, Michigan and Iowa

Next Saturday
July 30 at 10 A.M.
Pageant of Progress Exposition





on the $5,000,000 Municipal Pier
Swept by cool breezes

3½ Miles of Exhibits

25 Shows for 50c

Be Sure You See:

America's Great Baby Show
Wonderful Flower Show
Health and Sanitation Show
$1,000,000 Fur Exhibition
Science Show
Food Show
Great Furniture Show
Textiles and Clothing Show
Great Lumber Exhibit
Big Automobile Show
Business Show
Stock Yards Exhibit
Jewelry Show
Electric Show
Footwear Show
Housing and Building Show
Big Dairy Show
Chemical Show
1921 Style Show
Agricultural Show
Hydroplanes and Aeroplanes
Paper Products Show
Musical Instruments Show
Advertising Show
Speed Boat Races
Submarine Chasers, Gunboats
Sham Battles
Nautical Events
Venetian Nights
Naval Maneuvers

SCIENTISTS TRY TO EXPLAIN WHY EUROPE SIZZLES

Views Differ, but Some Blame Sun Spots.

BY FLOYD GIBBONS.

[Chicago Tribune Foreign News Service.]
[Copyright: 1921: By The Chicago Tribune.]

PARIS, July 22.—Sun spots are generally believed to be responsible for the sustained torrid wave which has been scorching Europe for the last month.

Several European scientists assert that gigantic bolides, weighing millions of tons, fell into the sun, and were incinerated, and that the heat of the burning bodies is felt on the earth.

Prof. Branley, a member of the French institute and prominent in the development of wireless telegraphy, believes the hot spell is due to the "new" spots which astronomers have reported recently on the sun's surface.

Absolves U. S. from Blame.

"When the European heat wave began many people attributed it to American origin," said the professor. "This obviously is absurd, for no heat wave is capable of crossing the Atlantic. Winds from the United States are refreshing, as they are cooled in traversing the ocean. The present crisis is caused by the special activity of sun spots, which exert great influence on the meteorological conditions of the globe.

"A fact which has been noticed often is that the years when sun spots are abundant are also the hottest years on the earth. Sun spots apparently are immense cavities in the solarian atmosphere, sometimes being 200,000 kilometers (125,000 miles) in diameter. They appear only to disappear, and never are permanent. Every eleven years they are more abundant than usual."

Flammarion Blames Old Sol.

Prof. Camille Flammarion, director of the observatory at Juvisy and the most eminent and most daring of French scientists, declared:

"The sun is responsible for the exaggerated heat. Although the earth is 91,000,000 miles from the sun, the magnetic influence of the latter is considerably stronger than was formerly believed.

"The spots are huge flames with diverse manifestations of radiance. The slightest perturbations occuring on the sun are felt on the earth immediately. The earth is bound to the sun not only by gravitation and light, but also by magnetism—an unknown and inexplicable force uniting all the different worlds."

Sun Spots Find Champion.

Prof. Luigi Palazzo, director of the Italian government's meteorological department, said: "The sun spots do not affect the heat of Europe. If so, the solar causes would affect Italy as well as France, whereas Italy's temperature has been, on the average, below normal this summer.

"The cause is probably due to a fine dust haze in the atmosphere. Owing to the dryness of the season, dust has arisen into the air, then a humidity wave has made it like an invisible enduring sky cap, which works like a heat intensifying reflector. The dust cap also prevents free ventilation and the revival of the earth's freshness during the nights."

Sir Frank Watson Dyson, in charge of the royal observatory at Greenwich and one of the world's foremost scientists, was mystified as to the cause of the heat wave.

Dyson Gives It Up.

"THE CHICAGO TRIBUNE knows as much about the heat wave as I do," he said. "You know it is here and so do I, but I cannot give any scientific explanation and doubt if any scientific man can give satisfactory reasons.

"There is nothing abnormal in the sun's condition which justifies the present world wide heat and drought."

Premature melting of the ocean's ice fields and the sun spots are believed by Prof. F. Archebold, Berlin's foremost astronomer, to share responsibility for the heat wave.

Old Time Printers Host at Graphic Arts Show

The Old Time Printers' Association of Chicago is acting as host to America's printing experts at the Graphic Arts exposition, which opens in the Coliseum tomorrow. The Chicago Club of Printing House Craftsmen, the organization staging the show, tendered the old-timers a booth and President William J. Hack promises to keep open house there during the exposition.

Clara Jane Shepard, publisher of the Inland Printer, the only woman ever admitted to membership in the Old Time Printers' association, is hostess at the veterans' rest room. Former President Samuel King Parker is in charge.

BACKING WORDS WITH DEEDS



Edward J. Tobin, county superintendent of schools, awarded forty-eight "achievement pins" to pupils yesterday for carrying into practice the lessons learned in their classrooms. Sewing, cooking, farming, and music were some of the means used by the students to express their ingenuity. Among the winners were Dorothy Wunnecke (upper left) and Johanna Kryger (upper right) and (below from left to right) Emoline James, Martha Gangler, and Gertrude Hockstra.

[TRIBUNE Photo.]

FAIRY GARDEN OF GIRL, 12, GROWS DOLLARS, GLORY

Sells Queens, Princes, Nets $168 and Pin.

The high cost of living was given another severe jolt yesterday by fairyland, assisted by 12 year old Mildred Wilke of Morton Grove, one of the forty-eight winners of achievement pins awarded to pupils of the Cook county schools by Supt. E. J. Tobin for proficiency in sewing, cooking, farming and music. Mildred's efforts won her $198.

She has a little patch of ground near her home in which she raises flowers, vegetables and a pet pig while attending school. She likes her music best, she says, but finds a pet pig is a valuable thing to have, as she sold hers at a profit of $30.

Her Fairies Bring Money.

"My flower garden is just like a wonderful romance," she said yesterday. "I call them my fairies and have given names to many of them. They look like little sprites when they play about in the wind.

"But the most wonderful thing is the money they bring in and the small amount of trouble they are to take care of if you love them. The seed for them cost little and after they had grown into beautiful fairy queens and princes I took them to market and sold them. In this way I earned $168.

"My vegetable garden produced enough to supply our family over winter, so what more could one want?"

The graduates were taken to the Brevoort hotel for luncheon by the county superintendent and later to see a play.

Here Are Medal Winners.

The forty-eight medal winners are:

Arlin Bohrssen,	William Bluder,
Marie Williman,	Alice Lucas,
Helen Schultz,	Mildred Woodrich,
Martha Volpp,	Helen Cooper,
Evelyn Boehning,	Gust Termiende,
Pearl Bohm,	Jacob De Vos,
Frances Bohm,	Clement Heinz,
Mildred Wilke,	Effie Kampenga,
Anna Bromberger,	Rena Kampenga,
Norman Stickinger,	Theodore Kampenga,
Henry Jettmann,	John Van Dyke,
Irene Schnur,	Alberta Graffen,
Emoline James,	Lydia Ropke,
Leonard Dunteman,	William Stoeckman,
Laddie Stephany,	Grace Triezenberg,
Selmar Leitzeau,	Jeanette Sampson,
Carrie Scheiblein,	Gertrude Hockstra,
Dorothy Wunnecke,	David Van Beveran,
Johanna Kryger,	Lola Collett,
Martha Gangler,	Alberta Shoop,
Gilbert Husch,	Gertrude Van Drunen,
Maggie Soukup,	Herman Rodenburg,
Laura Vial,	Dorothy Longbrake,
George Triner,	Gertrude Van Weelden.

"The achievement course is a character building project for the children," said Superintendent Tobin. "I think actual work is necessary for the development of character."

Illinois W. C. T. U. to Send Big Party to National Meet

Illinois will send a large party from among its most active women temperance workers to the annual convention of the National W. C. T. U. at San Francisco, Aug. 18 to 23. Among those who will go it was announced at state headquarters here are: Helen L. Rood, president, Evanston; Etta R. Edwards, vice president, Evanston; Epha M. Marshall, corresponding secretary, Pinckneyville; Rosette O. Trabue, recording secretary, Jerseyville; L. Belle Goodman, treasurer, Champaign; Mrs. Minnie B. Horning, editor state paper, Evanston; Minnie C. Coventry, secretary Young People's branch, Edwardsville, and Lillie Billington, secretary, Loyal Temperance legion, Springfield.

DROPS 15,000 FEET INTO 1,000 FOOT HOLE AND FLIES BACK OUT

San Francisco, Cal., July 23.—When his engine suddenly stopped 15,000 feet in the air above remote Crater Lake, Ore., Thursday, Raymond G. Fisher, forest service pilot, was forced to land on a tiny island in the lake, which is in the pit of an extinct volcano with walls 1,000 feet high surrounding it, forestry officials announced here today. The lake is credited with having greater depth than any body of water in America.

Of equal importance was Fisher's success in winging his way off the island and out of the crater. The plane was not damaged in the descent and Fisher upon examination found four of the spark plugs of the engine broken.

Using the wireless set with which the machine was equipped, he succeeded in getting in touch with another forest service plane on duty in the vicinity.

Arriving at the lake, the rescue pilot found it impossible for another plane to land on the island or apparently to get the plugs to Fisher. Other forest service planes came up and sets of spark plugs were sent to earth by means of parachutes. Hunting with a torch Thursday night Fisher found one of the parachutes and yesterday morning repaired his machine and "took off" from the island, reaching the forest service airplane base at Medford safely.

ELWOOD HAYNES SEEKS OWNER OF PURSE AND $4.80

The man had found a pocketbook containing $4.80 and a commutation ticket to La Grange. It evidently belonged to a woman who couldn't afford to lose it. The man wrote out a long ad for the lost and found department of THE TRIBUNE.

"That'll come to $5," the ad-taker told him, "more than the value of the purse and the money."

So the ad was cut to two lines, the charge being $1, and the advertiser paid it. He wished all letters sent to him at Kokomo, Ind.

"What name?"

"Haynes, Elwood Haynes, care of the Haynes Motor Car company."

Mr. Haynes is president of the automobile company, and credited with inventing the first automobile in the United States.

Farwell Asks Mayor, Who Gets Cabaret Money?

"Who gets the big money?"

Arthur Burrage Farwell, secretary of the Hyde Park Protective association, asks the question in open letters to Mayor Thompson and Chief of Police Fitzmorris, mailed yesterday. He charges "big money" is being paid by cabaret proprietors for permission to operate.

"You have about 5,000 policemen at your command whose duty it is to enforce the laws and ordinances. Why is the Eighteenth amendment not enforced by you?" Mr. Farwell asks of the mayor.

FLOWER SHOW IN LAKE FOREST IS SOCIETY "HUB"

The midsummer flower show at Lake Forest, given by the North Shore Horticultural society and the Garden club and staged by Louis F. Swift, opened yesterday and will close tonight. It is being held in the Gorton school and visitors may also visit the gardens on the estates of Harold F. and Cyrus H. McCormick, Edward L. Ryerson and Keene Addington.

Prizes were awarded yesterday for both flowers and vegetables, among the winners being Mrs. Charles H. Schweppe, Mr. and Mrs. Kersey Reed, Mrs. Charles E. Pope, Miss Elizabeth C. Farwell, Mr. and Mrs. L. F. Swift, Mrs. Robert R. McGann, Mr. and Mrs. Prentiss Coonley, Mrs. J. Ogden Armour, Mr. and Mrs. D. M. Cummings, Mrs. G. M. Leonard, Samuel Insull, Cyrus H. McCormick, P. D. Armour, Watson Armour, A. A. Sprague, John T. Pirie, E. A. Russell, C. H. Adams, Clayton Mark, and R. H. McElwee.

OBITUARY.

ACTOR OF CITY'S EARLIER DAYS DIES SUDDENLY

Frank K. Wallace, prominently identified with Chicago's early theatrical history, well known among politicians, and a civil war veteran, is dead from heart failure at his home. Mr. Wallace made his Chicago debut at the Old Winter Garden, on Monroe and Clark streets, previous to the Chicago fire, and later starred at the Adelphi. He was a member of the first stock company at McVicker's theater in 1879.



FRANK K. WALLACE. (Wallinger Photo.)

Mr. Wallace was a member of American council, K. C., and vice president of Chicago's Veteran association. Three sons, Nicholas of Chicago, Frank K. of Oakland, Cal., and George of Baltimore, Md., and two daughters, Mrs. Lillian Gillespie and Mrs. L. Cashman, both of Chicago, survive. The funeral will be held tomorrow morning from Our Lady of Sorrows church, Jackson boulevard and Albany avenue.

FUNERAL OF J. M. HUBBARD MAY BE HELD WEDNESDAY

The funeral of John M. Hubbard, Chicago's official Santa Claus, and assistant postmaster for thirty-one years, will probably be held Wednesday.

Mr. Hubbard's son, John M. Hubbard Jr., and Ray Du Plissus, son-in-law of Mrs. Fred A. Paddleford, a daughter, left yesterday morning for Saxton's River, Vt., to bring the remains to Chicago for burial. The funeral arrangements will be completed as soon as it is learned when the body will reach Chicago.

Postmaster P. H. Harty of Saxton's River, wired THE TRIBUNE yesterday to extend the sympathies of the people of his community to the family of John M. Hubbard.

DEATH NOTICES

IN MEMORIAM.

GROSSMAN—In loving memory of Emma Grossman, who died six years ago today, July 24.
Will you come to my grave,
Where my spirit has fled,
And beneath the cold sod
I am laid with the dead,
And the heart that once loved you is turning to clay,
And in Waldheim's cold dews
I am fading away?

LEFF—Frank Leff, Frank Leff Jr., and Edward Leff. In loving remembrance of beloved husband and sons, who departed this life six years ago today.
Six years have passed since that sad day;
The ones we loved were called away.
God called them home, it was his will;
Within our hearts they are with us still.
LOVING WIFE, MOTHER, AND SON.

PETERSEN—Walter J. Petersen. In loving memory of our dearly beloved husband, father, son, and brother, who passed away one year ago today, July 24, 1920.
FROM LOVING WIFE, SON, PARENTS, AND BROTHERS.

SCHULZ—In memory of Miss Lillian Schulz, who passed away 6 years ago today on the Eastland. Gone but not forgotten.
FROM MOTHER, BROTHERS, & SISTERS.

STARR—Mrs. Rosa Starr. In loving memory of our dear mother who passed away one year ago today. Gone but not forgotten.
LOVING SON AND DAUGHTER.

STORK—Gertrude Stork. In sad and loving remembrance of our dear daughter and sister, who met her death six years ago today, July 24, 1915.
Your sweet face is set deep in our hearts;
True love answers: We shall never forget.
FROM HER LONELY MOTHER AND BROTHER.

DEATH NOTICES

BALLINGER—Ellen Ballinger, widow of the late William Ballinger of Keokuk, Ia., at the residence of her daughter, Mrs. John F. MacKenzie, Highland Park, Ill. Interment 2 p. m. Monday at Keokuk, Ia. Keokuk, Ia., papers please copy. Kindly omit flowers.

BARTMAN—Esther Bartman, July 22, 1921, 811 Eastwood-av., beloved daughter of Mrs. Ray L. Bartman, fond sister of Fred A., Henry, and Mrs. A. E. Fenstertock. Funeral services at chapel, 2701 N. Clark st., Monday, July 25, at 2 p. m. Interment Rosehill.

BRANDT—Adolph Brandt of Chicago, passed away June 27 at the residence of his daughter, Mrs. W. W. Warren, 1616 W. 33d-st., Oklahoma City, Okla. Mrs. A. R. Brandt, Mrs. H. T. Weed, daughter, Mrs. W. W. Warren, daughter.

BRETT—Thomas J. Brett, beloved husband of the late Ellen Durkin Brett, father of Anna, Charles, Katie, and Mildred Brett, brother of Mrs. John Norton and the late John Brett. Funeral Monday, July 25, at 10:30 a. m., from 3246 Jackson-blvd., to Our Lady of Sorrows church. Interment Mount Carmel. For information call Kedzie 2394.

BRUCKER—Corporal Charles Brucker, in France, November, 1918, beloved husband of Esther Brucker, nee Norland, father of John Charles Brucker. Funeral from his parents' residence, 4920 N. Kimball-av., Sunday, July 24, at 2 p. m. Interment at Waldheim.

CANT—Mary Cant [nee McGaan], dearly beloved wife of Joseph Cant Sr., fond mother of William Cant, Mrs. Mayme Nearneacon and the late Joseph Cant Jr. Native of Ayrshire, Scotland. Funeral Monday, July 25, 2 p. m., from late residence, 4322 W. Congress-st. Autos to Graceland.

COHOON—Mary L. Cohoon, beloved mother of Charlotte Cohoon, at residence, 5141 Indiana-av. Funeral services 3 p. m. Monday at Daylight church, 47th-st. and St. Lawrence-av.

CRESCIO—Giovanni Batista Crescio, July 22, 1921, beloved husband of the late Mary Cuneo Crescio, fond father of Mrs. Catherine Benedette and John Crescio. Funeral Monday, July 25, from late residence, 247 Beethoven-pl., at 9:30 a. m., to Church of Assumption, where high mass will be celebrated. Interment Calvary. Please omit flowers.

DREW—Maj. George A. Drew, United States Army, retired, suddenly at his residence, 335 Hazel-av., Highland Park, July 21, in his ninety-first year, survived by a son, F. F. Drew, Los Angeles, Cal., and a daughter, Donna Margaret Drew, Highland Park. Funeral from late residence Monday afternoon, 2:30, daylight saving time. Interment Fort Sheridan.

EBERHART—Anna R. Eberhart [formerly Hanna], wife of Frank N. Eberhart, mother of Mark S. Hanna and sister of Mrs. T. H. Hanna of Stevens Point, Wis., and Mrs. C. H. Estabrooks of Fond du Lac, Wis., July 21. Services from her late residence, 4403 W. 63d-pl., at 8 p. m. Sunday. Burial at Fond du Lac, Wis.

FINUCANE—Kate Finucane [nee Creamer], wife of the late John Finucane, mother of Mrs. Bridget Egan, Mrs. Lillian Haas, Mrs. Johanna Haas, John and William Finucane. Funeral from daughter's residence, 820 S. Keeler, Tuesday, July 26, at 9:30 a. m., to Presentation church, where high mass will be celebrated. By autos to Mount Carmel.

FORMBY—James Formby, July 23, 1921, aged 66 years, 9 months, 21 days, beloved husband of Minnie, nee Strohm, fond father of William, James Jr., Charles H., Sarah, and Mrs. Rachel Hudon, brother of William Formby; native of Liverpool, England. Funeral Monday, at 2 p. m., from his late residence, 1514 N. Mason-av. Burial at Elmwood cemetery. Member of Congress Home lodge, No. 8, I. O. O. F. Liverpool, England, papers please copy.

GLUMM—Walter Glumm, July 21, 1921, aged 24 years, suddenly, dearly beloved son of Mrs. Rebecca Glumm, fond brother of Wilhelmina, Emma, Mrs. Meta Weith, Mrs. Clara Bening, Mrs. Bertha Callsen, and Charles Glumm. Funeral Monday, July 25, at 2 p. m., from late residence, 1747 W. 35th-st. Interment at Bethania cemetery.

GOLDBERG—Moe Goldberg, 4320 Vernon-av., son of Rose, brother of Irene and Abraham. Funeral Monday, 10 a. m., from undertaking rooms, 47th and Prairie.

DEATH NOTICES

GRINSON—Doris Grinson, daughter of Lottie and Lyon Grinson, aged 8 years, 10 months, suddenly at Philadelphia. Funeral Monday, July 25, 10 a. m., from chapel, 2235 W. Division-st. Interment Waldheim Cong. Gorshe-tove.

HENN—Peter Henn, first class private of Company B, 108th supply train; killed in action Oct. 8, 1918, in France; dearly beloved son of Anton and Susan Henn, nee Schommer, and dear brother of Anton, Alois, William, Elizabeth, and Marie. Funeral with military honors Sunday, July 24, at 2 p. m., from his late residence, 3843 N. Claremont-av., to St. Benedict's church, thence to St. Boniface cemetery. Requiem high mass will be celebrated Monday, July 25, at 8 a. m. For information call Juniper 7679.

HENNESSY—Catherine A. Hennessy, nee McDonald, beloved wife of William A., fond mother of John J., Catherine E., and William A. Jr., at her residence, 4428 Gladys-av. Funeral Monday, July 25, at 9 a. m., from St. Mel's church, where solemn requiem mass will be celebrated; by autos to Mount Carmel.

HOGAN—Patrick Hogan, County Carlow, Ireland, father of Sister Mechtildes of Davenport, Ia., Michael, and the late John Hogan of Chicago. Aged 91 years.

HORN—Sergt. Gustave C. Horn, Company K, 78th division, who lost his life in action in Argonne, France, five days before the signing of the armistice, arrived in Chicago Thursday, July 21, 1921. Sergt. Gustave Horn is the son of Elisa Maurer and brother of William Horn. American Legion will take charge of the funeral, which is to be held Sunday, July 24, at 2 p. m., from late residence, 1659 W. 14th-st., by auto to Waldheim cemetery.

HUBBARD—John M. Hubbard, father of John Maynard Hubbard Jr. and Mrs. Fred A. Paddleford, suddenly, July 22, at Saxtons River, Vt. Funeral notice later.

KISNER—Jennie Kisner, beloved wife of Edwin, fond sister of Mrs. Lenora Thomas and Mrs. Bessie Leslie. Funeral Tuesday, July 26, at 9:30, from late residence, 7523 S. Halsted-st., to St. Leo's church. Autos to Mount Olivet. For reservations call Stewart 280.

LICHTENSTEIN—Sophia Lichtenstein [nee Goodman], July 22, beloved wife of the late Louis Lichtenstein, fond mother of Mrs. Bertha Koch, Mrs. Hattye Weil, Joseph and Mathilda Lichtenstein. Funeral from chapel, 1253-5 N. Clark-st., Monday, July 25, at 9:30 a. m. Interment Free Sons cemetery.

LICHTENSTEIN—Sophie Lichtenstein. Sisters of Fidelity are requested to attend the funeral of our sister Monday, 9:30 a. m., from chapel, 1253 N. Clark-st., to Free Sons' cemetery.

MAY—Mary May, July 23. Fond sister of Helen May, Susanna Haff [nee May], and the late Rev. P. F. May, Mathias and Joseph. Funeral Tuesday at 9 a. m. from her late residence, 461 W. 26th-st., to St. Anthony's church. Burial at St. Mary's cemetery. For seats call Prospect 3889.

McCLURE—Finla McClure, M. D., July 18, at Salida, Colo., formerly of Chicago, brother of Charles R. McClure, Kate McClure and Mrs. F. W. Main. Elgin, Ill., papers please copy.

MORRIS—Joseph Morris, 44 years, July 23, son of Jeffery, brother of James, John, Richard, Israel, Oscar, and the late Allen and Adeline. Funeral Monday at 2 p. m. from brother's residence, 5958 S. Winchester, by autos to Evergreen.

MURPHY—Sergt. Hugh P. Murphy, Co. A, 108th Ammunition Train, 33d Div., at Baubecourt, France, Oct. 18, 1918. Aged 17 years, 9 months, 3 days. Dearly beloved son of Hugh and Belle Effingham Murphy, brother of James, Clark, John, William, Annabelle and the late Vincent. McShane Post, American Legion, will take charge of funeral Sunday, July 24, at 2 p. m., from late residence, 5234 S. Homan-av., to St. Gall's church. Autos to Mount Carmel. For reservations call Lafayette 76.

NELSON—Gilmore E. Nelson, Friday, July 22, age 59, husband of Lena [Welge], father of Cromer G. and Mrs. Myrtle Cobb, son of Sallie and late Harden Nelson, brother of Mrs. Hattie Vick, Mrs. Noi Paine, Mrs. Lulu Wilson, Arthur C., Van B. and the late Edward S. Burial at Rosehill from late residence, 4437 N. Sawyer-av., July 25, 2 p. m. For seats phone Irving 2036.

DEATH NOTICES

NORLIN—Agnes Norlin, July 23, 1921, aged 23 years, 4 months and 5 days, beloved daughter of the late John S. Norlin and Anna Norlin, nee Johnson, sister of Leonard Norlin. Funeral from the late home, 8853 Princeton-av., Tuesday, at 2:30 p. m. Autos to Oak Hill cemetery.

O'BRIEN—Nellie O'Brien, July 23, 1921, at her sister's residence, 6337 Bradley-pl., fond sister of Mrs. C. Lund, aunt of Hannah White and Eleanor Lund. Native of Limanaul, County Kerry, Ireland. Funeral notice later.

OLSON—Marie Olson, at her residence, 3252 S. Wells-st., beloved wife of Knute Olson, mother of Fred, Henry, and Ethel Olson, and Mrs. Alice Johnson. Funeral from late residence Monday at 2 p. m. to Second Swedish Baptist church, 79th and Normal, where services will be held.

PAINE—Esther Paine, suddenly, nee Carrigan, beloved wife of the late William M. Paine. Remains at chapel, 4022 W. Madison-st. Funeral notice later.

PRUSSELL—Mrs. Edith Prussell, July 22, member Betsy Ross chapter, O. E. S., No. 834. Funeral Monday, July 25, 2 p. m., at chapel, 3315 Fullerton-av. Eastern Star services. Mt. Olive cemetery, 3 p. m. Florence A. Herdahl, W. M., Ella Costigan, Secy.

RIOUFFE—Charlotte V. Riouffe, widow of Alexander C. Riouffe, in her 72d year, Friday, at home of son, Alexander Bert Riouffe, New York. Arrive Sunday morning, remains at chapel, 62d-pl. and Normal-blvd.

ROEGNER—Mrs. Lottie Roegner, on July 23, aged 66 years, mother of Mrs. Paul Voss and Mrs. Jess Anderson, and grandmother of Alice Voss. Funeral Wednesday, July 27, 2:30 p. m., from her late residence, 1220 S. Grove-av., Oak Park.

SAHM—Richard L. Sahm, July 22, aged 6 yrs. 8 months and 9 days; dearly beloved son of Louis and Edith, nee Trapp. Funeral Monday, July 25, at 2 p. m., from late residence, 3703 N. Bernard-st. Autos to Edeg.

SHUBART—Aaron Shubart at Mount Vernon, Ind., on July 21, husband of Ricy Cartwright Shubart of Mount Vernon, Ind. Father of Benedict Shubart of Denver, Colo., Eugene Shubart of Chicago, Ill., and Charles Shubart of Kansas City, Mo. Services and interment at Rosehill cemetery Monday, July 25, at 11 a. m.

SMITH—Jos. A. Smith, beloved husband of the late Ella [nee McNichols], beloved father of Joseph A. Jr., John H., James E., Mrs. Ella M. Gibbs, Mrs. H. M. Reed, Leo J. Frank C., and Thomas L., suddenly July 23. Residence 1439 Catalpa-av. Funeral notice later.

SWANSTROM—Gustaf Swanstrom, husband of Johanna Swanstrom, passed away Friday, July 22. Funeral at 2 p. m. Monday, July 25, from Swedish Mission church, 111th-st. and Indiana-av.

SWAYNE—Mrs. Delia Hardcastle Swayne, widow of the late George B. Swayne, sister of C. C., F. L., and Lillian Hardcastle, at her brother's residence, 1408 Juneway-ter., New York City and St. Louis, Mo., papers please copy.

THOMAS—Arthur Winfield Thomas, July 23, beloved husband of Grace Stiles Thomas, at his residence, 1304 North Shore-av. Services at Graceland cemetery chapel Monday, 3 p. m. Portland, Ore., papers please copy.

TREDICK—Alton Tredick, suddenly at his residence, Chicago, Ill., July 22; survived by his wife, Florence Hallenbeck Tredick, and his daughter, Anne. Funeral from 2219 Lincoln-av., Monday at 2 p. m. Interment at Rosehill.

WALLACE—Frank K. Wallace, July 21, aged 77 years, at his residence, 360 E. Garfield-blvd. Funeral from the residence of his daughter, Mrs. Lilie Gillespie, 707 S. Albany-av. Services at Our Lady of Sorrows church, Jackson-blvd. and Albany-av., Monday, July 25, 10 a. m. Interment Mount Carmel.

WALSH—David J. Walsh, July 21, 1921, dearly beloved son of Andrew and Catherine Walsh, nee Beisty, brother of Marguerite, Marie, William, and Andrew Walsh. Funeral Monday, July 25, at 9:30 a. m., from late residence, 2728 Flournoy-st., to Precious Blood church. Interment Mount Carmel. Member of Hildebrand council, No. 852, K. of C. For information call Kedzie 2394.

DEATH NOTICES

WILKENING—Alice Catherine Wilkening, nee Mulroney, beloved wife of Henry, devoted mother Ethel and, Walter, fond sister of Mrs. Nellie Costello, George, Bert and Ray Mulroney, at her residence, 7230 Indiana-av. Funeral Monday at 10 a. m. from St. Columbanus church where requiem high mass will be celebrated. Interment Mt. Olivet, Crown Point, Ind., papers please copy. For seats call Stewart 1008.

WILLIAMS—Tony Williams, July 22, 1921, suddenly; beloved husband of Anna, nee Ublacher; fond father of John C., Mrs. J. Huizinger, Walter and Lillian Williams. Funeral Monday, July 25, at 2 p. m., from late residence, 6354 N. Drake-av. Interment Oak Ridge cemetery. Member of K. F. and Slavonian Benevolent Society.

ZADIG—Charles Zadig, Pvte., C. A. 355th Inf., A. E. F., died in France Aug. 16, 1918. Member of Prudence Lodge, No. 958, A. F. & A. M. Funeral Sunday, 10:30 a. m. from chapel, 3133 Division-st. to Waldheim cemetery.

CEMETERIES.

CHICAGO'S MOST BEAUTIFUL CEMETERY
MOUNT GREENWOOD.
Perpetual care throughout; $170,000 care fund in trust company's hands; care of grounds and service unequaled. Halsted 111th-st. cars direct to main entrance.

ROSEHILL CEMETERY.
Perpetual care fund now over $1,250,000 and increasing daily. Small lots at moderate prices. Rand 5340. 5800 Ravenswood-av. Edge. 714.

BEVERLY CEMETERY.
Kedzie-av., 119th-st. All lots sold with perpetual cars. Downtown office.
33 W. JACKSON-BLVD.

OAKWOODS CREMATORY, OAKWOODS Cemetery, E. 67th-st. and Greenwood-av. Charge for cremation $40. Remains cremated in casket received. All lots and graves sold with REAL perpetual care. Phone Hyde Park 61. Established 1853.

FOR SALE—HIGH GRADE BURIAL LOT IN Elmhurst cemetery; splendid loc.; cheap; taken at once. Apply WM. RANCH, 4107 N. Harding-av. Phone Irving 2680.

FOR SALE—4 GRAVE LOT IN GRACELAND cemetery; best loc.; reas. Address M M 90, Tribune.

FOR SALE—FAMILY LOT IN ELM LAWN cemetery; near entrance. Address A. GAMBRO, 854 Center-st.

FOR SALE—4 GRAVES IN GRACELAND cemetery. MRS. WAGNER, Kildare 7692.

MONUMENTS.

CHAS. G. BLAKE CO., RELIABLE MONUments and mausoleums. 108 S. La Salle.

UNDERTAKERS.

POSTLEWAIT GOLDEN RULE PRICES and Golden Rule Service; 39 years at one location. 1867 Ogden-av. Phone West 250.

Floral
CASKET COVERS



A. Lange Florist
77-79 E. Madison St., Tel. Cent. 3777
Flowers sent to any destination at any time

Tourist Special Tentobed





Tent-O-Bed rolled up in dust and water proof wrapper.

Ideal for automobile tourists, campers, etc. No stakes, ropes or poles required. Can be set up in five minutes, and is as comfortable as any double bed made. Positively water, mildew, mosquito and insect proof. Folds up so compactly that two can easily be carried on running board of auto.

Write today for free illustrated circular.

TENTOBED COMPANY
3300 Jackson Blvd, Dept. B,
Chicago, Ill.

The Richest Malt Extract Made



Puritan MALT EXTRACT
At any dealer
PURITAN MALT EXTRACT CO.
31 N. Market St., Chicago



FLEX-A-TILE HOUSE TOPS

Flex-a-Tile Housetops are the beauty spots of the community

Small homes become more attractive when roofed with Flex-a-Tile asphalt shingles or rolls. Mansions have added beauty when crowned with Flex-a-Tiles. All buildings, new or old, are given long-time protection and the increased value of good appearance when Flex-a-Tiled. The initial cost is moderate, and durability makes economy certain.

ONE SOURCE—
ONE PROCESS—
ONE QUALITY—

Flex-a-Tiles are for roofing new buildings, re-roofing old buildings, or for application over the old shingles.

Over half a century of felt and roofing manufacturing experience is back of Flex-a-Tile Housetops. Materials and process are so controlled that the quality is always right. Felt, asphalt, saturation, weight and thickness are so carefully tested that the quality cannot vary.

The well-known Richardson felt from our own mills is saturated and coated with Flex-a-Tile natural asphalt scientifically processed in our refineries, and then the slate chips from our own quarries are rolled into the hot asphalt. This really enamels the surface with a natural colored green slate—or red if you prefer.

CONSULT YOUR DEALER

about Flex-a-Tiles, whether you intend to build or re-roof. See how uniform and beautiful they are—how easily applied—how reasonable in price.

Visit our mills and we will show you how *quality* is put into Flex-a-Tile Housetops for your service and satisfaction.

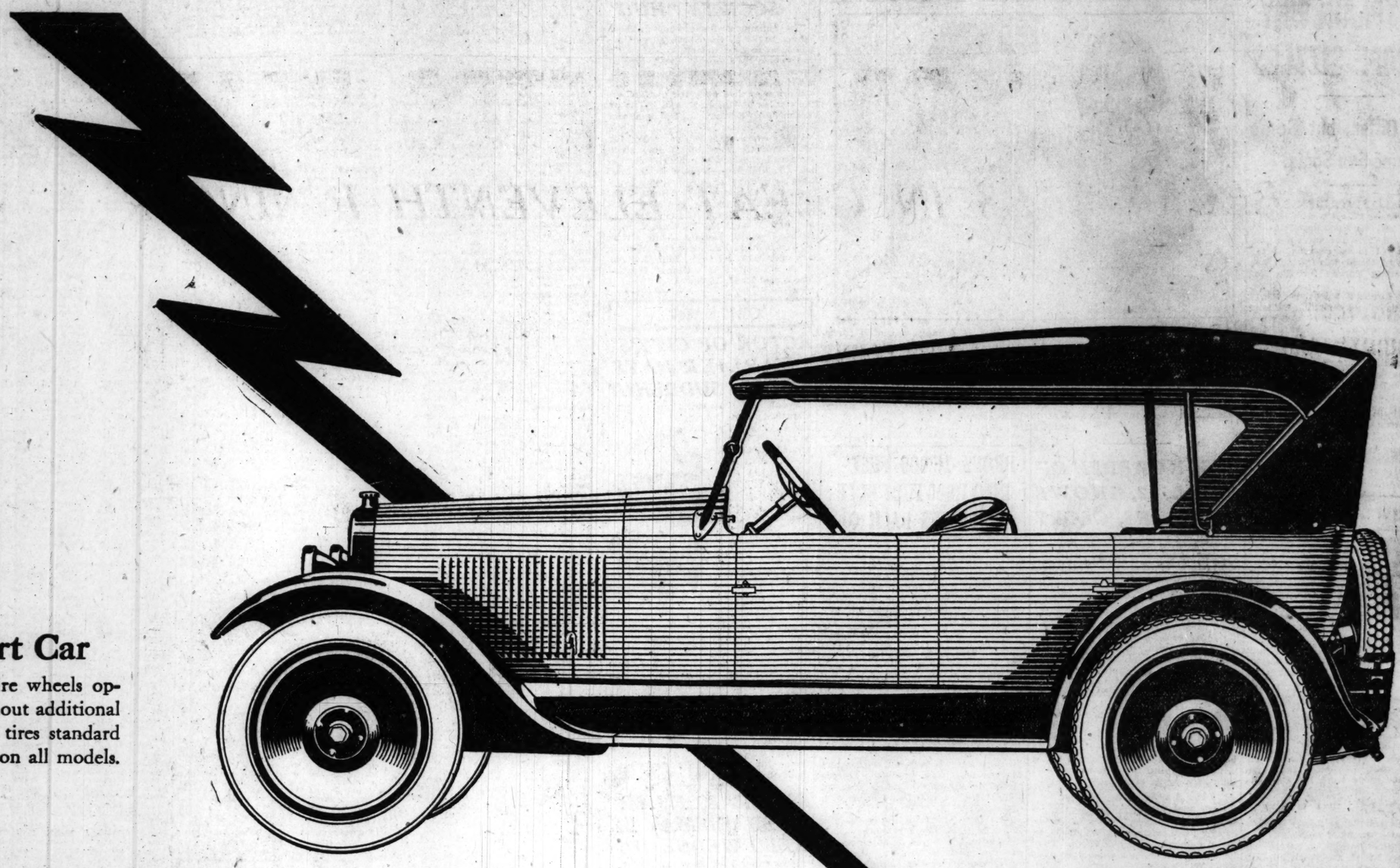
FLEX-A-TILE
HOUSE TOPS
THE HEPPES ROOFING DIVISION
The RICHARDSON COMPANY
Melrose Park, Ill. (Chicago) Lockland, O. (Cincinnati)

Flex-a-Tile Wide-Space Shingles are laid so as to give a beautiful thatched roof effect; combined with utmost protection and economy.

Flex-a-Tile Style 4 Slabs are four shingles in one; look exactly like individual shingles; self-spacing; easy to lay; beautiful.

Flex-a-Tile Asphalt Shingles are of the highest quality known to the roofing industry; uniform in size and color; beautiful and durable.

Flex-a-Tile Roll Shingles The best low-cost slate surfaced roofing; shingle effect is hot pressed right into the roll; looks exactly like individual shingles.



Sport Car

Disc or wire wheels optional, without additional cost. Cord tires standard equipment on all models.

CHALMERS

Get the Truth About the Chalmers

An hour of your time will be enough to win you to the Chalmers.

Its claims upon your consideration are outstanding, definite, demonstrable.

Its riding qualities are so superb that there will be no need for us to point them out.

But we want you to go beyond your own close and most critical scrutiny.

Backing up the conclusion which we are certain you will reach, is a wealth of corroborating testimony from Chalmers owners.

They will gladly give you the practical results of long periods of day-by-day Chalmers experience.

Come seeking the truth about the Chalmers, and we are positive that truth will convert you to Chalmers ownership.

MAXWELL-CHALMERS SALES CO.

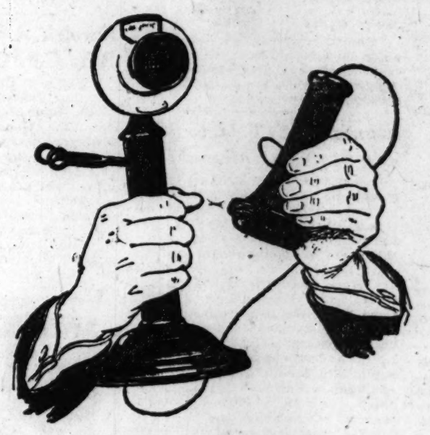
25th and Michigan Avenue **Phone Calumet 5820**

OPEN EVENINGS

City Dealers

L. E. Lilly, Square Garage, 7023 S. Halsted St. **Ritt Motor Co., 812 W. Diversey Blvd.**

Lanus Motor Sales Co., 4634 W. Madison St.



Telephone Any Chalmers Owner

I would like a demonstration of the superiorities which you claim for Chalmers.

*Name*_____

*Address*_____

*Telephone*_____

PART TWO
NEWS SPORTS,
MARKETS

Chicago Sunday Tribune.

THE WORLD'S GREATEST NEWSPAPER

10 PARTS
Part 1—News. Editorial.
Part 2—Sporting. Markets.
Part 3—Rotogravure.
Part 4—Comics.
Part 5—Fiction.
Part 6—Fashions.
Part 7—Household Hints.
Part 8—Drama. Autos.
Part 9—Society.
Part 10—Want Ads.

JULY 24, 1921. A *

YALE-HARVARD ATHLETES BEAT BRITONS

CUBS BEAT PHILS IN GREAT ELEVENTH INNING RALLY

GEORGES HOME: TERMS DEMPSEY MIGHTY BOXER

"Has Colossal Strength," Explains to Parisians.

COSTLY TO DEMPSEY

NEW YORK, July 23.—Following the announcement of a few days ago that Jack Dempsey by affidavit swore he was a resident of New York, the state is taking steps to collect the $12,000 income tax from the champion. This follows the declaration that such steps were contemplated.

BY HENRY WALES.

[Chicago Tribune Foreign News Service.]
[Copyright: 1921: By The Chicago Tribune.]

PARIS, July 23.—"Dempsey is the toughest and mightiest fighter in the world. He will be the champion for five or six years to come unless he yields to temptation and high life and gets out of condition," said Georges Carpentier on arriving at the Gare St. Lazare this noon.



GEORGES CARPENTIER

Georges does not believe he could defeat Dempsey in a 24 foot ring or with four ounce gloves. "He is too powerful," explained Georges. "When we clinched in the first round I realized the colossal strength of the champion. When I reached his jaw twice in the second round and Dempsey kept his feet I realized I could never beat him.

Given Wonderful Reception.

"I believe it will be a long time, ten years at least, before another such fight, drawing almost 100,000 spectators, could be arranged."

The crowd broke the police barrier and streamed on to the paltform to meet Georges' train. The boxer sighted his aged father and mother and leaned out of the window shaking their hands as the train came to a stop.

Harry Pilcer, Maurice, the dancer; Mlle. Mistinguette, Maurice Chevalier, and other theatrical and sporting stars who were in the station, carried the French champion on their shoulders until he was rescued by the police and passed through a secret doorway to a taxicab while the crowd waited around his motor car.

Will Train at Dieppe.

Carpentier is proceeding next week to Dieppe for the summer, where he will train for his bout with Tommy Gibbons next autumn.

KILBANE TO BOX FRUSH SEPT. 15 AT CLEVELAND

Cleveland, O., July 23.—[Special.]—Johnny Kilbane, Cleveland, featherweight champion of the world, and Danny Frush, Baltimore, will box fifteen rounds to a decision at Dunn field, Sept. 15, for the largest purse ever hung up for a featherweight battle. Kilbane is to receive $50,000 for his share of the receipts. Frush, challenger, is to receive only $2,500 as training expenses.

A Cleveland syndicate with Sam Deutsch as matchmaker is promoting the show. While the articles will not be signed until Monday, Kilbane has accepted the terms and Sammy Harris, manager of Frush, has declared the agreement suits him.

Johnny McGuire of Cleveland has been agreed upon as referee. Each boxer will deposit with Deutsch a certified check for $10,000 guaranteeing he will be down to weight and in condition to fight the night of Sept. 15.

ALL 'FOTOGS' AT BIG BOUT LIABLE TO ARREST BY U. S.

New York, July 23.—Every one of the thousands of spectators who snapped a picture of Jack Dempsey and Georges Carpentier in action and brought them across the New Jersey line into New York is liable to a fine of $1,000 and two years' in prison, United States District Attorney Hayward said here today. Newspapers and picture agencies that brought pictures across the line also are liable.

Hayward gave an opinion that the transportation of "still" pictures across state lines is just as much a violation of the federal laws as the transportation of motion picture film.

Hayward declined to state if he would take action against any of the newspapers, photographers, or individuals who took pictures and brought them back to New York or took them into other states.

Report Wills, Johnson Are Matched for Labor Day Go

New York, July 25.—Jack Johnson and Harry Wills will meet for the colored heavyweight championship on Labor day in Denver, it was reported here today. Announcement of the bout is not being made until the promoters are sure it cannot be held in the east.

IN the WAKE of the NEWS

THE DOUBLE CROSS IN SPORT.

WE are accustomed to regard the double-crosser as a despicable person. He is. Yet there are times when he seems to mete out a poetic justice (as the phrase goes, though why it is called poetic we never knew), as in the world's series of 1919, where the ball players accused of crookedness are said to have crossed the gamblers who were crossing them on payments by winning the third game of the series, thereby causing said gamblers to drop their previous winnings on a "sure thing."

Fear of the double cross has done much to keep professional sport clean



among a certain class to whom no other argument would appeal. There may be honor among thieves, but they notoriously are afraid of the "squawker" and the "crosser."

Frequently we hear of boxers agreeing to do a "brother act," and then one of the conspirators "sneaks one over." That's the chance a crook always takes. It is so on the racetrack. It is so in wrestling. It was so in the world's series, if the facts prove as stated.

We don't like crooks and we don't like double crossers, but we do think there would be more crookedness if it were not for fear of the double cross.

* *

Pink and Yellow.

What do you think of Larry Sin Jin,
Who invited from Chi his friends to call in?
"Just look for the cottage painted yellow and pink,
And, ho, ye that thirsteth, you're sure of a drink."

O, a satirical rogue is your Larry Sin Jin,
To fool his good friends is the worst kind of sin.
Hungry and thirsty I tramped the old Pike,
Divil a house with his colors did strike.

As far as the cemetery, back to the ferry,
No yellow and pink, no sign of old Larry.
Tired and weary, I hiked to my inn,
Resolved, to forget false Larry Sin Jin.
R. G. E., Saugatuck.

* *

Inquiring Reporter has discovered a difference of opinion whether a wife has the right to search her husband's pockets. We thought that was settled long ago when former Gov. Lowden signed the Search and Seizure Act.

* *

When I Was a Kid, I Thought—

That the north pole was cold and the south pole was warm. Zenas.

* *

Mary Also Dances.

Mary had a little limp,
It really was not bad,
But when she tried to dance one day
She started quite a fad. E. P.

* *

Stop! Look! Listen!

Friend Harvey: A local auto salesman after endeavoring for several days to teach a lady to drive hit upon the idea of showing her how to stop by telling her to push down with both feet, thus synchronizing the brake and clutch. Rounding a corner and seeing a large truck ahead, he said: "Push down with both feet." She replied, "I can't; they're asleep." Smashed fenders, etc. Clinton.

* *

Relativity in Business.

Speaking of relativity, as some do the pernicious influence of such wild rebels as Einstein and others of his ilk is pervading even the sober realms of business, as witness the following:

Class I. applies to employés; Class II. applies to other than employés; Class III. applies to all those not included in Classes I. and II. H. M. S.

* *

This Wake Is Conducted By **Harvey T. Woodruff. Help! Help!**

* *

"Bright Sayings."

Dear Wake: Little Helen lives in a small town where all funerals pass our house on the way to the cemetery. Dad took her to see "Uncle Tom's Cabin," and just when Little Eva was sending in her card to St. Peter and all the natives were steeped in grief, Sister Helen pipes up: "O, daddy, will the funeral go past our house tomorrow?"

W. S. G.

* *

Old Skinner School Days.

Some prigs among the older eighth grade pupils at the old Skinner school once made up a list of expressions used by Mrs. Ella Flagg Young, principal, of which they did not approve. One timid little girl was almost paralyzed by their nerve when they showed her the list, which included, "Chew on that!" Ex-West Sider.

* *

There Are Others.

My back is sore,
My arms are scorched,
My nose is like a flaming torch,
I'm sunburned.



And people just delight to show
Their appreciation of my woe
And slap me on the back—I KNOW
I'm sunburned, G. A. B.

* *

Earlier Chicago.

Dear Wake: Would it interest you to know that a young bride in 1879 from behind her new lace curtains watched Gen. U. S. Grant walking up and down in front of his son's home near 22d and Michigan, smoking his black cigar, and stopping to buy peanuts from the vender on this corner for his little granddaughter, later the Princess Cantacuzene, and her playmates, the children of Gen. Phil Sheridan? K. S. S.

* *

Do You Remember Way Back When:

Merchants on Randolph near Clark took their chairs out upon the sidewalk in the cool of evening and talked politics (1863)?—C. A. D.

ALECK COPS HIS TENTH GAME BY 6 TO 2 COUNT

Miscues in Ninth Cost Extra Inning Labor.

CUBS-PHILLIES SCORE

CHICAGO.

	AB	R	BH	TB	BB	SH	SB	P	A	E
Flack, rf	3	0	1	1	0	0	0	2	0	0
Hollocher, ss	5	0	0	0	0	0	0	3	4	0
Terry, 2b	5	2	2	2	0	0	0	4	3	0
Grimes, 1b	4	0	0	0	0	1	0	11	2	1
Barber, lf	5	1	2	2	0	0	0	2	0	0
Maisel, cf	5	2	2	2	0	0	2	3	0	0
Deal, 3b	4	1	3	3	0	0	1	0	4	0
Dale, c	5	0	1	1	0	0	0	7	1	0
Alexander, p	4	0	0	0	0	1	0	1	0	1
Totals	43	6	11	11	0	3	3	33	14	2

PHILADELPHIA.

	AB	R	BH	TB	BB	SH	SB	P	A	E
Rapp, 3b	4	0	2	2	0	0	1	0	1	0
Smith, cb	3	0	1	1	0	0	0	2	2	1
Wright-lone, 2b	2	0	0	0	0	0	0	1	2	1
King, lf	5	1	1	2	1	0	0	2	0	0
Lebourveau, rf	4	1	2	2	1	0	0	0	0	0
Koney, 1b	5	0	1	1	0	0	0	19	1	0
Williams, cf	4	0	2	2	0	0	0	2	0	0
Parkinson, ss	4	0	0	0	0	0	0	2	3	0
Bruggy, c	4	0	0	0	0	0	0	4	0	0
Meadows, p	4	0	1	1	0	0	0	0	3	0
Totals	40	2	9	11	1	0	1	33	17	3

Chicago	000	000	002	04—6
Philadelphia	000	000	002	00—2

Two base hits—King, Lebourveau. Struck out—Alexander, 6; Meadows, 4. Double play—Parkinson-Koney. Time—1:37. Umpires—McCormick and Hart.

BY JAMES CRUSINBERRY.

Philadelphia, Pa., July 23.—[Special.]—Eleven innings of terrific fighting were required for the Cubs to lick the fallen Phils today, and thus wind up the series with three victories out of the five games. Nine rounds would have been plenty if there hadn't been a pair of slips in the last of the ninth, with two out, that let in a couple of runs and tied the count. The Cubs copped, 6 to 2, by staging a rampant rally in the eleventh.



GROVER ALEXANDER. [TRIBUNE Photo.]

It was Grover Alexander and Lee Meadows who did the dueling, and for eight innings it was even up and each man for himself. In the first of the ninth Meadows broke down and the Cubs knocked in two lovely and well earned runs, that looked big as a mountain.

Aleck Slips a Little.

But as has been the case often this year, something happened. Aleck didn't break down, however, but he did slip a little in that last half. Possibly he was in a hurry to get it over with and hop the train for the west. Anyway, after retiring one man he permitted King to slam a double to the wall. That didn't matter, but it did matter when he lost control on the next man, Lebourveau, and walked him to first base.

However, no trouble should have resulted, for Koney died on a fly and only one more out was needed. Cy Williams was the intended victim, and he bounded one down to Grimes that ought to have made the out, but Cy is fast and Aleck was a bit slow in going to cover. Then Grimes made a toss that was low and Aleck had to stoop down while on the run, and he let the ball get away.

An Awful Throw.

King was home with his harmless run, Lebourveau was legging it toward third with his tying run, and all was confusion. Aleck scrambled after the ball, recovered it, and drew back as if to fling it to third, then switched and decided to shoot at second, for Cy Williams was on his way there.

Aleck fired it and fired it awful. The ball got away from Hollocher, and Lebourveau, who by this time had rounded third, began racing for the plate with his tying run. Holly recovered and made a frantic shot to the plate, but Lebourveau slid in safe and the score was tied.

It looked like the boys had "blowed" another ball game, but Aleck went right on with his sturdy pitching, and in the eleventh the Cubs got a cluster of four runs for him, when Terry, Barber, and Deal came through with regular hits, which, bunched with a couple of class D errors, produced four tallies.

DULUTH CREWS WIN BIG REGATTA

Duluth, Minn., July 23.—Duluth Boat club by winning nine firsts, one second, and one third in ten starts made a clean sweep of the Northwestern International Rowing regatta.

With perfect rowing weather favoring the oarsmen, fast time was made in all the events. The work boat four race, won by Duluth, featured a time of 7:02 for the mile and a quarter. The world's record of 6:40 is held by the Harlem Rowing association, New York city.

The only event Duluth did not enter was won by Winnipeg. H. S. Turnbull easily defeaetd A. Briggs, representing the Minnesota Boat club, St. Paul.

The feature was the senior eight between Duluth and Winnipeg. The Duluth crew was doped to be an easy winner, but had to row every inch of the way to win. The time was given as 6:24.

THE DAYS OF REAL SPORT



Copyright N. Y. Tribune Inc.

MAJOR LEAGUE CLUBS STANDING

AMERICAN LEAGUE.

	W.	L.	Pct.		W.	L.	Pct.
Cleveland	58	32	.644	St. Louis	43	48	.473
New York	55	33	.625	Boston	40	49	.449
Wash'rton	47	48	.495	CHICAGO	40	50	.444
Detroit	45	47	.489	Philadel'a	34	55	.382

YESTERDAY'S RESULTS.

Philadelphia	3;	Chicago	1
Cleveland	3;	New York	0
Detroit	6;	Washington	2
St. Louis	5;	Boston	4

GAMES TODAY.

Phila. at Chicago. Boston at St. Louis.
Washington at Detroit. New York at Cleve'd.

NATIONAL LEAGUE.

	W.	L.	Pct.		W.	L.	Pct.
Pittsb'gh	59	31	.656	St. Louis	42	46	.477
New York	54	33	.621	CHICAGO	40	47	.460
Boston	50	36	.581	Cincinnati	33	52	.402
Brooklyn	46	45	.505	Philadel'a	25	61	.291

YESTERDAY'S RESULTS.

Chicago	6;	Philadelphia	2
New York	8;	Cincinnati	7
New York	6;	Cincinnati	0
Pittsburgh	3;	Boston	2
Boston	3;	Pittsburgh	1
Brooklyn	14;	St. Louis	4

GAMES TODAY.

Chicago at Cincinnati. Boston at Brooklyn.
Phila. at New York.

Here's a Wealthy Team; Winner on Diamond, Too

Alamota, Kas., July 23.—The Alamota baseball team is probably the most unique combination playing on any diamond. Eight of the nine men are prosperous property owners, wheat growers, and cattle raisers.

They play two games a week and receive $5 for each game. The "millionaire nine" has won more than half of its games this season.

SOX NOTES

PHILADELPHIA again today.

The Gleasons conclude their home series with today's game and depart for the east tonight.

Fred Bratchi, the hard hitting outfielder of the Joplin club of the Western league, has been added to the White Sox roster.

Eddie Mulligan was absent from the lineup on account of the death of his wife's mother in St. Louis. He will rejoin the Sox in time to play in the series at Washington, beginning Tuesday.

The Mackmen pulled an odd double play in the sixth. Mostil was on first with one gone. Sheely hit sharply to J. Walker, who pegged to second forcing Mostil. Galloway fired the pill back and both Walker and Dykes tried to cover first. In spite of the collision Dykes caught the ball and tagged the bag before Sheely did.

CUB NOTES

PHILADELPHIA, Pa., July 23.—[Special.]—The Cubs departed soon after the game for Cincinnati, where they are scheduled to play tomorrow. On Tuesday they will be back at the north side.

"Irish" Meusel, hard hitting outfielder of the Phils, has been laid off by his boss for indifferent playing.

Aleck was shipped direct to Chicago, where he will have a couple of days' rest and be ready for some hot toil when Brooklyn invades the north side next week.

It was the tenth victory of the season for Aleck, and judging from his work in the last four or five games he'll pick up another ten easily before the year's up.

WALKER'S CATCH HELPS ATHLETICS DOWN SOX, 3 TO 1

SOX-ATHLETICS SCORE

CHICAGO.

	AB	R	BH	TB	BB	SH	SB	P	A	E
Johnson, ss	3	0	0	0	0	0	0	1	5	0
McClellan, 3b	3	0	1	1	1	0	0	2	6	0
E. Collins, 2b	4	0	2	2	0	0	0	6	5	0
Strunk, rf	4	0	1	1	0	0	0	1	0	0
Falk, lf	4	0	1	3	0	0	0	2	0	0
Mostil, cf	4	1	1	1	0	0	0	1	0	0
Sheely, 1b	3	0	0	0	1	0	0	13	1	0
Schalk, c	3	0	0	0	0	1	0	0	1	0
Kerr, p	4	0	1	1	0	0	0	1	3	0
*Yaryan	1	0	0	0	0	0	0	0	0	0
Totals	36	1	9	11	1	1	0	27	21	0

*Batted for McClellan in ninth.

PHILADELPHIA.

	AB	R	BH	TB	BB	SH	SB	P	A	E
Witt, rf	4	0	0	0	0	0	0	1	0	0
Dykes, 2b	3	1	2	2	1	0	0	5	4	1
Welch, cf	3	0	0	0	0	1	0	2	0	0
C. Walker, lf	4	1	3	3	0	0	1	4	0	0
J. Walker, 1b	4	0	0	0	0	0	0	8	1	0
Perkins, c	4	0	2	2	0	0	0	2	0	0
Dugan, 3b	3	1	1	3	1	0	0	2	1	1
Galoway, ss	4	0	2	3	0	0	0	3	5	0
Hasty, p	4	0	0	0	0	0	0	0	2	1
Totals	33	3	10	13	2	1	1	27	13	3

Philadelphia	000	200	100—3
Chicago	010	000	000—1

Two base hit—Galloway. Three base hits—Falk, Dugan. Struck out—Hasty, 2. Bases on balls, Kerr, 2. Hasty, 1. Double plays—Johnson-Collins, Sheely; McClellan, Collins-Sheely; J. Walker-Galloway-Dykes. Wild pitch—Hasty. Time—1:29. Umpires—Moriarty and Dineen.

BY I. E. SANBORN.

Clarence Walker, generally known as Tillie, beat the White Sox out of a ball game yesterday when he went back against the bleacher screen and captured a Yaryan drive which otherwise would have been good for at least two runs. Final score: Athletics, 3; Sox, 1.



CLARENCE WALKER. [TRIBUNE Photo.]

This Walker stunt happened in the last half of the ninth inning with two Sox on bases and two men out. Yaryan was sent to bat for McClellan, who changed from an outfielder to an infielder overnight, and Yam caught one on the nose. It looked as if it were going to clear the screen for a home run, but Walker didn't think so and raced back, finally capturing the pill with only a few feet of room between him and a head on collision with the barrier.

Sox Big Chance to Win.

Preceding that feat Sheely had opened the Sox last half with a scratch hit. Schalk flied out, but Kerr tried to win his own game with a clean single. Johnson flied to C. Walker, then a wild pitch let the two runners to third and second, only to be stranded there.

Hasty and Kerr were the opposing slabmen and it was a case of a reversal of the old story of David and Goliath. The little fellow won the ancient battle, but the giant copped yesterday because he was better in the pinches and did not permit the Gleasons to group their hits on him.

Chicago was first to score. One down in the second, Mostil singled and went to third on Sheely's single to right. Schalk flied to Welch far enough to let Mostil register the lone home tally.

The A's made only one hit off Kerr in three innings, but in the fourth they ganged on him. Dykes led with a single. Welch sacrificed and C. Walker singled, scoring Dykes with the tying run. J. Walker's out advanced his namesake and Perkins drove a single to left on which C. Walker taxied to the plate.

Falk gave the Sox every chance in the world to tie the score in the fourth by leading off with a triple to center, but the next three pals failed to bring him in.

Athletics Score Two.

The "fortunate seventh" was all in Philadelphia's favor. Two were out in the first half when Dugan peeled off a triple to left which hit the screen and bounded back half way to second base. Galloway followed with a drive to almost the same spot, but Mostil headed it off on the rebound and held it to a two bagger. It scored the winning run.

The Inquiring Reporter

Every Day He Asks Five Persons, Picked at Random, a Question.

The Question.

What suggestion would you make to big league baseball magnates for the comfort or understanding of the fans in their parks?

Where Asked.

Darborn and Monroe streets.

The Answers.

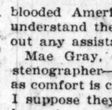
Frank Fargo, Lake Mills, Wis., student—If I had any suggesting to do I would first go to the men who have the concessions and ask them to keep the peanut venders out of the aisles during the most important innings of the games. Every time there is a close play the view is obstructed by one of these birds.



Maude Adams, 5516 West Chicago avenue, stenographer—Well, there are a lot of things one might suggest for more comfort in a ball park but they might not be practical. I used to go to the games regularly and I think there is about as much comfort as one can expect under the circumstances.



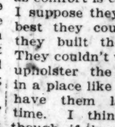
E. J. McKone, 215 West Monroe street, credit man—I personally could make no suggestions for more comfort in the ball parks of today. I find it very comfortable. As for the understanding of the games, I think most every full blooded American should be able to understand the national pastime without any assistance.



Mae Gray, 3214 Lexington street, stenographer—As far as comfort is concerned I suppose they did the best they could when they built the parks. They couldn't very well upholster the benches in a place like that and have them last any time. I think it would be great, though, if they had some means of explaining some of the close plays to the fans.



M. J. Mannelly, 4727 Ravenswood avenue, silk buyer—The only thing I can suggest for more comfort of the fans [and my suggestion won't do much good] would be for them to get a permit to serve high-balls to the hot and excited fans. They might put a cover on the bleachers in the parks in which Babe Ruth plays. That would make it more comfortable out there, I expect.



BOLDEN, FIRST IN TEN MILE SWIM, IS DISQUALIFIED

Riverton, N. J., July 23.—Eugene T. Bolden of the Illinois Athletic club, Chicago, twice winner of the National A. A. U. ten mile swimming championship in the Delaware river, finished first in that event again today, but was disqualified for not wearing a regulation suit, as called for by the rules. James W. Hall Jr., Central Y. M. C. A., Brooklyn, who finished second, was awarded the race.



EUGENE BOLDEN. [TRIBUNE Photo.]

When Bolden entered the water he wore the regulation suit, but when he emerged he wore only an elastic supporter. Bolden explained that the suit bothered him shortly after taking the water and with the consent of his trainer he discarded it.

Twenty-six contestants entered the water and nineteen finished. Bolden led practically all the way. His time for the ten miles was 2 hours 7 minutes 45 seconds. Hall's time was 2:12:25.

BROTHERS BEAT HAYES AND HERD 'IN OHIO TOURNEY

Cleveland, O., July 23.—East and west will meet in the finals of the intercity doubles tennis tournament here tomorrow, Sam Hardy and Lyle Mahan of New York representing the east and Howard and Robert Kinsey of San Francisco, brothers, representing the west.

In today's semi-finals, the Kinsey brothers defeated Walter T. Hayes and Clifton B. Herd of Chicago, national clay court champions, 9—7, 2—6, 6—4, 4—6, and 7—5; and Hardy and Mahan won from Stanley Pearson and E. M. Edwards of Philadelphia, 6—2, 6—4, and 6—2.

Waidner of Chicago Wins Tennis Match by Default

Minneapolis, Minn., July 23.—Failure of numerous out of town entrants to arrive proved a disappointment to officials of the thirty-first annual northwestern tennis tournament, which opened on the courts at Deep Haven today. L. H. Waidner of Chicago won his match by default. Joe Armstrong of St. Paul won his match, defeating C. N. Denny, Minneapolis, 6—1, 6—0.

Leifer, Moose Jaw Club, Sold to White Sox Team

Moose Jaw, Sask., July 22.—Elmer Leifer, center fielder and manager of the Moose Jaw club of the Western Canada league, has been purchased by the Chicago White Sox for $1,200, it was announced today. Leifer will remain with Mose Jaw for the remainder of the season.

GOURDIN LEAPS TO WORLD MARK IN BROAD JUMP

Americans Take Eight of Ten Events.

EDGE FOR AMERICANS

CAMBRIDGE, Mass., July 23.—[Special.]—Today's meet between the combined Harvard-Yale and Cambridge-Oxford track teams was the fifth since the four universities started such international relations in 1899, and gives the Americans the edge.

In 1899 at the Queens club, London, the English won, 5 firsts to 4. In 1901 in New York, Harvard and Yale won, 6 to 3. The next two events, in 1904 and 1911, were held in London, the Yankees taking the former, 6 to 3, but losing the next, 5 to 4.

Cambridge, Mass., July 23.—[Special.]—Showing a pronounced superiority by winning everything but the quarter and one mile runs or eight of the ten events, the combined track team of Yale and Harvard this afternoon vanquished the Oxford - Cambridge combination in the international meet between these universities.



TOM CAMPBELL. [TRIBUNE Photo.]

According to the rules governing the event only first places counted, although had there been a tie, second places would have decided the issue.

The world's broad jump record was submerged by "Ned" Gourdin, Harvard's Negro athlete, who shared honors as star of the meet with B. G. D. Rudd, the Oxford captain. The full-muscled dusky warrior hurled himself through the air for a distance of 25 feet 3 inches, breaking the record of 24 feet 11¾ inches.

Six records for these joint international games were bettered and one equaled.

Rudd of Oxford a Star.

Rudd of Oxford carried off the 440 yard dash in the splendid time of :49, clipping two-fifths of a second off the previous best time, made by Davidson of Cambridge in 1899.

The British captain was thwarted when almost in touch with victory in the 880 yard event by Tommy Campbell of Yale, who capped an erratic college season by his feat today. Campbell swept up to even with Rudd in the srtetch, then gathered his efforts for a final burst and sped ahead by about five feet at the tape. It was the best race of the day.

In the mile, in which H. B. Stallard of Cambridge was victor, the runners had gone half way and were on the back stretch of the third lap with Hilles of Yale in front. Tatham of Cambridge second, Captain D. F. O'Connell of Harvard third and Stallard fourth, when the latter, trying to pass O'Connell accidentally kicked his right leg and O'Connell was disabled.

Oxford Miler Collapses.

The Harvard captain said that a nerve in his leg had gone bad before, and that it probably was a recurrence. After winning, Stallard reported the accident, but officials said there was no consideration of a foul.

In the two mile run, the Englishmen lost their chances when Noel McInnis, the Oxford long distance star, collapsed, and M. K. Douglas, a Yale freshman, won impressively.

In the hammer throw after a great display J. F. Brown of Harvard set a mark of 159 feet 3¾ inches. It was his last throw, and beat M. C. Nokes of Oxford out of an apparent first place and a record. Summaries:

100 YARD DASH.

Won by E. O. Gourdin, Harvard; H. M. Abrahams, Cambridge, second; S. H. Feldman Yale, third; B. G. Rudd, Oxford, fourth. Time, :10 1-5.

120 YARD HIGH HURDLES.

Won by C. G. Krogness, Harvard; A. Hulman, Yale, second; L. F. Partridge, Cambridge, third; W. S. Kent-Hughes, Oxford, fourth. Time, :15 2-5. [Ties record for games.]

440 YARD RUN.

Won by B. G. Rudd, Oxford; G. W. Chapman, Yale, second; T. C. Coxe, Yale, third; R. C. Gregory, Cambridge, fourth. Time, :49. [New record for games.]

880 YARD RUN.

Won by Tom Campbell, Yale; B. G. Rudd, Oxford, second; E. W. Siemens, Yale, third; N. R. Milligan, Oxford, fourth. Time, 1:55. [New record for games.]

ONE MILE RUN.

Won by H. B. Stallard, Cambridge; N. G. Tatham, Cambridge, second; H. W. Hilles, Yale, third. [O'Connell, Harvard, had to fall out, kicked.] Time, 4:20 2-5. [New record for games.

TWO MILE RUN.

Won by M. K. Douglas, Yale; W. B. Seagrove, Cambridge, second; E. C. Van der Pyl, Yale, third. [N. A. McInnis, Oxford, collapsed]. Time, 9:33 1-5.

RUNNING HIGH JUMP.

Won by R. W. Landon, Yale [6 feet 3 inches]; C. G. Krogness, Harvard, second [6 feet]; E. S. Burns, Cambridge, third [5 feet 11 inches]; R. T. Dickinson, Oxford, fourth [5 feet 10 inches]. [New record for games.]

RUNNING BROAD JUMP.

Won by E. O. Gourdin, Harvard [25 feet 3 inches]; H. M. Abrahams, Cambridge, second [22 feet 1 inch]; C. G. Krogness, Harvard, third [21 feet 7 3-4 inches]; L. St. G. Ingrahams, Oxford, fourth [20 feet 6 inches]. [Beats world record of 24 feet 11¾ inches, by Peter O'Connor at Dublin, Ireland, 1901.]

16 POUND SHOT PUT.

Won by J. B. Tolbert, Harvard [48 feet 5 inches]; R. E. Jordan, Yale, second [43 feet 6¼ inches]; A. L. Reese, Oxford, third [41 feet 8¼ inches]; H. Waterhouse, Cambridge, fourth [39 feet ⅝ inch]. [New record and event for games.]

16 POUND HAMMER THROW.

Won by J. F. Brown, Harvard [159 feet 3¾ inches]; M. C. Nokes, Oxford, second [156 feet 1½ inches]; P. E. Cruikshank, Yale, third [123 feet 3¼ inches]; N. F. Burt, Cambridge, fourth [122 feet 2½ inches]. [New record for games.]

INDIANS RETAIN LEAD BY BEATING YANKEES, 3 TO 0



ALLAN SOTHORON. [TRIBUNE Photo.]

Cleveland, O., July 23.—Cleveland spilled New York's hopes of taking first place in the American league again today when it defeated the Yankees, 3 to 0, in a game featured by the brilliant pitching of Allan Sothoron. He held New York to three hits, one in the first inning, one in the fifth, and one in the eighth. Only five Yanks reached first and only one reached second.

Cleveland hit Hoyt freely, but had many runners caught by reckless base running, while New York made three double plays on fly balls. As a result the champions scored in only one inning, the third, when hits by O'Neill, Jamieson, Wambsganss, and Gardner and a sacrifice fly by Speaker produced three runs.

Much bitterness was displayed by the contending teams and two fist fights were threatened. Score:

NEW YORK.	AB	R	H	O	A	E	CLEVELAND.	AB	R	H	O	A	E
Fewster,cf	3	0	0	0	0	0	Jam'n,lf	4	1	3	1	0	0
Peck,ss	4	0	0	5	0	0	Wamby,2b	4	1	1	2	0	0
Smith,lf	4	0	0	1	4	0	Speaker,cf	3	0	2	2	0	0
Baker,3b	4	0	1	7	0	0	Smith,rf	2	0	0	5	0	0
Meusel,rf	2	0	0	2	0	0	Gard'r,3b	4	0	1	5	0	0
Pipp,1b	3	0	0	7	0	0	Sewell,ss	4	0	1	2	0	0
Ward,2b	3	0	0	5	0	0	John'n,1b	3	0	2	9	0	0
Hoff'n,c	3	0	0	6	0	0	O'Neill,c	2	0	2	7	0	0
Hoyt,p	3	0	1	1	0	0	Sothoron,p	3	1	1	1	0	0
	29	0	3	37	0			29	3	13	34	0	

New York ..... 000 000 000—0
Cleveland ..... 00[illegible] 000 00*—3

Two base hits—Baker, Speaker. Bases on balls—Hoyt, 3; Sothoron, 2. Struck out—Hoyt, 1; Sothoron, 4. Umpires, Owens and Evans.

SISLER IN FIRST FIGHT OF CAREER STRIKES UMPIRE

St. Louis, Mo., July 23.—St. Louis defeated Boston this afternoon, 5 to 4, taking the contest in the tenth for the eighth consecutive victory. Sisler was put out of the game in the fourth inning when he disputed a decision at first base.

Sisler, who always has been regarded as one of the most peaceful of players, had the first fistic encounter of his major league career. When ordered off the field by Umpire Hildebrand at the beginning of the fifth Sisler struck him on the jaw. Other players interfered and led Sisler away from the arbiter. Score:

BOSTON.	AB	R	H	O	A	E	ST. LOUIS.	AB	R	H	O	A	E
Leibold,cf	4	1	1	1	0	0	Tobin,rf	4	1	2	3	0	0
Foster,3b	4	0	0	1	0	0	Ellerbe,3b	4	0	1	7	0	0
J.Coll'ns,rf	4	1	1	1	0	0	Sisler,1b	2	0	0	2	0	0
M'Innis,1b	5	1	1	12	0	0	Austin,2b	4	0	1	2	5	0
Pratt,2b	3	0	2	2	8	0	Will'ms,lf	4	1	1	5	0	0
Scott,ss	4	0	1	1	2	0	Jacob'n,cf	4	1	1	3	0	0
Menosky,lf	4	0	1	4	0	0	Severid,c	4	0	3	4	0	0
Ruel,c	4	0	0	1	1	0	Gerber,ss	4	0	0	4	0	0
Bush,p	4	1	1	0	0	0	M'M'ss,2b	1	1	1	8	0	0
							Davis,p	0	0	0	0	0	0
							Koip,p	2	0	0	3	0	0
							Bayne,p	1	0	0	2	0	0
							*P.Coll'ns	0	1	0	0	0	0
							†Lee	0	1	0	0	0	0
	36	4	8	40	1			35	5	13	40	0	

*Batted for Koip in eighth. †Ran for P. Collins in eighth.

Boston ..... 310 000 000 0—4
St. Louis ..... 000 000 121 1—5

Two base hits—Severeid, Tobin, Leibold. Bases on balls—Davis, 2; Koip, 1; Bush, 3. Hits—Davis, 3 in 1 inning; Koip, 3 in 7 innings. Struck out—Davis 1; Koip, 3; Bayne, 1; Bush, 4. Winning pitcher—Bayne. Umpires—Wilson, Hildebrand, and Nallin.

TYGERS, 6; SENATORS, 2.

Detroit, Mich., July 23.—Detroit hit Mogridge opportunely this afternoon and defeated Washington, 6 to 2. Ehmke was batted freely, but tightened in the pinches. He was forced to retire after the eighth inning on account of a twisted ankle, sustained as he scored a run. Score:

WASHINGTON	AB	R	H	O	A	E	DETROIT.	AB	R	H	O	A	E
Judge,1b	5	0	2	7	0	0	Blue,1b	4	0	3	9	0	0
Milan,rf	4	0	0	3	5	1	Bush,2b	4	0	1	3	3	0
Rice,cf	4	0	0	4	0	0	Heilm'n,rf	4	0	1	3	0	0
Miller,lf	4	1	1	0	0	0	Veach,lf	4	0	0	5	0	0
Harris,2b	4	0	3	3	0	0	Flagstead,cf	4	0	1	2	1	0
Shanks,3b	4	0	1	1	5	0	Shorten,cf	4	1	1	4	0	0
O'R'rke,ss	4	0	1	3	1	0	Jones,3b	1	1	1	1	0	0
Torres,c	3	1	1	4	1	0	Sarg'nt,3b	2	1	1	2	0	0
M'Avoy,p	3	0	0	1	3	0	Baseler,c	4	1	2	6	1	0
*Smith	1	0	0	0	0	0	Ehmke,p	4	2	3	2	0	
	37	2	12	34	3			36	6	14	37	2	

*Batted for Torres in ninth.

Washington ..... 000 010 010—2
Detroit ..... 020 101 02*—6

Two base hits—Ehmke, Miller. Three base hits—Blue, Milan. Home run—Sargent. Stolen base—Harris. Base on balls—Mogridge, 1; Middleton, 1. Hits—Ehmke, 12 in 8 innings. Struck out—Mogridge, 1; Ehmke, 4. Winning pitcher—Ehmke. Losing pitcher—Mogridge. Umpires—Connolly and Chill.

ROBINS, 14; CARDS, 4.

Brooklyn, N. Y., July 23.—St. Louis used five pitchers today in an effort to stop Brooklyn, but the Dodgers piled up hits for a total of thirty bases and won, 14 to 4. Score:

ST. LOUIS.	AB	R	H	O	A	E	BROOKLYN	AB	R	H	O	A	E
Mann,cf	4	0	0	5	0	0	Olson,ss	3	1	1	7	0	0
Shotten,cf	0	0	0	0	0	0	John'on,3b	5	0	0	2	0	0
Schultz,rf	4	0	0	0	0	0	Janvrin,3b	0	0	0	0	0	0
Stock,3b	4	1	1	2	0	0	Griffith,rf	3	2	2	1	0	0
Hornsby,ss	4	0	2	5	0	0	Hood,cf	1	1	1	4	0	0
Fourn'r,1b	3	1	1	5	0	0	Wheat,lf	5	2	3	4	0	0
M'Henry,lf	4	1	1	4	0	0	Nels,cf-rf	4	1	2	2	0	0
Torc'er,2b	4	0	1	7	0	0	Schm'dt,1b	4	2	3	13	0	0
Dilhofer,c	4	0	1	2	0	0	Kilduff,2b	3	2	1	2	7	0
Walker,p	1	0	0	1	0	0	Taylor,c	3	1	2	0	0	
Haines,p	1	0	0	3	0	0	Mitchell,p	4	2	2	3	0	
Sherdel,p	0	0	0	0	1	0							
North,p	0	0	0	0	0	0							
Bailey,p	1	0	0	0	0	0							
*Clemons	1	0	1	0	0	0							
	35	4	8	37	1			35	14	18	40	0	

*Batted for Sherdel in seventh.

St. Louis ..... 000 000 400— 4
Brooklyn ..... 013 022 51*—14

Two base hits—Hornsby, Torporcer, Dilhoefer, Schmandt. Three base hits—Stock, Olson, Griffith, Hood, Kilduff. Home run—Wheat. Stolen base—Nels. Bases on balls—Haines, 1; North, 1. Hits—Walker, 6 in 2 1-3 innings; Sherdel, none in 2-3 inning; Haines, 5 in 3 innings; North, 4 in none (none out in seventh). Struck out—Bailey, 1. Losing pitcher—Walker. Umpires—Brennan and Quigley.

CRAFTSMEN LEAGUE.

Ben Franklin won the championship of the Northwest division by defeating Portage Park, 2 to 0, in a pitcher's battle at Elston and Kedzie avenues. Score:

Ben Franklin ..... 000 010 01*—2 7 2
Portage Park ..... 000 000 000—0 2 2

Batteries—Franz and Maltzer; Helgeson and Rhum.

Prospect, 7; Columbian, 4.
Ben Hur, 5; Union Park 0.
Garden City, 13; Kilwinning, 9.
Progressive, 5; Metropolitan, 2.
Kosmos, 10; Englewood, 7.
Waubansia, 7; Crescent, 5.
Parkway, 7; Loyal, 3.
Old Glory, 12; Justice, 7.
Old Glory, 9; Justice, 3.
Parian, 4; Square, 3.
Constellation, 10; Lake View, 4.
D. C. Cregier, 4; Humboldt Park, 1.
Banner Blue, 5; Auburn Park, 1.
Ogden Park, 10; Mystic Star, 4.
Circle, 9; Cicero, 8.
Lakeside, 11; Ancient Craft, 3.
Sincerity, 9; Community, 4.
Fortitude, 4—0; Mayfair, 3—4.
East Gate, 5; Keystone, 2.
M. C. Crawford, 5; Oriental, 4.
Roosevelt, 9; Brotherhood, 8.
Northern Lights, 11; Veritas, 10.
Wm. McKinley, 13; Prudence, 4.
Harbor, 10; Grand Crossing, 4.
Composite, 13; Drexel, 4.
Washington Park, 5; Apollo, 0.
Equity, 4—9; Perseverance, 3—0.
Park Manor, 10; Cyrene, 9.

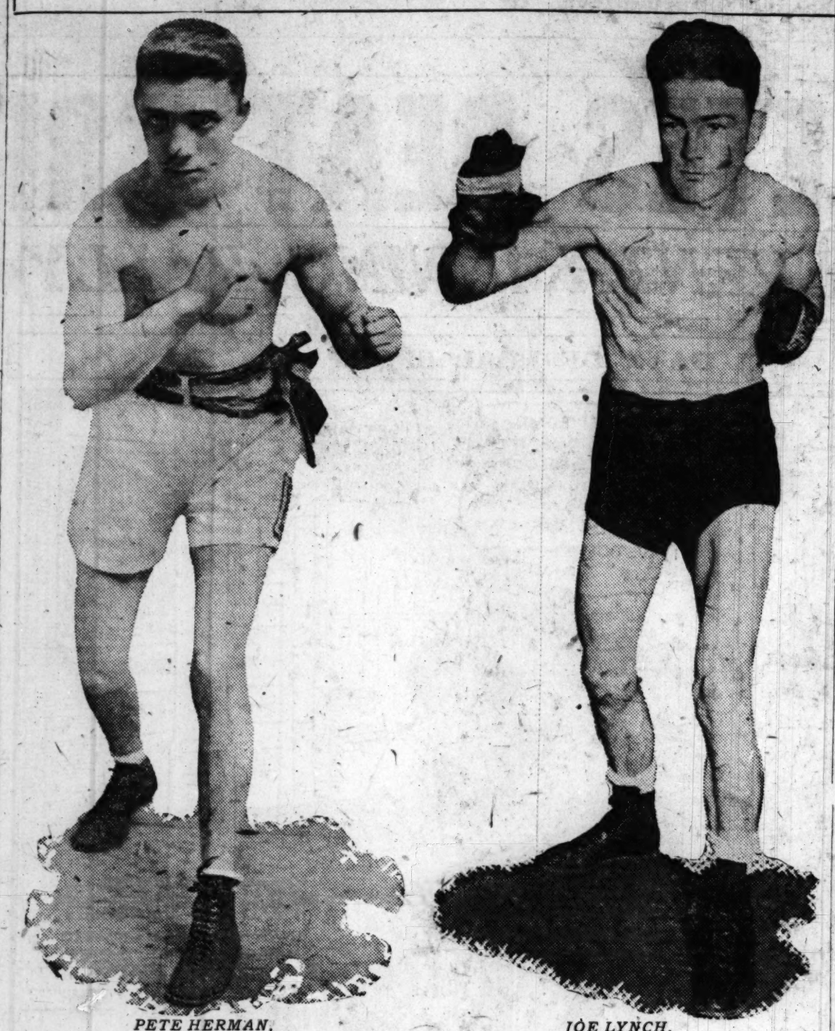
MERCANTILE LEAGUE.

American Bankers, 13; Curtain Supply, 6.
East Coal, 5; Surface Lines, 0.
Crane Co., 14; Comptometer, 1.

K. OF C. LEAGUE.

Englewood, 11; La Rabida, 9.
Lee, 14; De la Salle, 0.
McHale, 13; Peres, 5.

FIGHT FOR THE TITLE AGAIN



PETE HERMAN, Contender.

JOE LYNCH, Bantam Champion.

[TRIBUNE Photos.]

NEW YORK, July 23.—[Special.]—Joe Lynch, bantamweight champion, and Pete Herman will battle on Monday night at Ebbets field for fifteen rounds, with the title involved. Lynch won the championship from Herman after fifteen bristling rounds at Madison Square garden last winter. Since that time Herman has been aching for another chance to regain his lost laurels.

The two boys will weigh in at 118 pounds at 2 o'clock in the afternoon, and, according to a ruling of the athletic commission, will have to be in the ring at 10 p. m. to start the contest.

Lynch has been training faithfully for the contest, and is reported in excellent condition. The champion is not underrating his opponent in the least, but is confident that he will repeat his victory over the little southern Italian.

SIMMONS BEATS OUT SQUARES AT FINISH, 6 TO 4

The Simmons company team, by bringing up its heavy artillery in the eighth and ninth, pulled a game out of the fire and nosed out the Logan Squares, 6 to 4, yesterday at the latter's park. In the ninth, Conlon, twirling for Logan Square, weakened and two hits with a base on balls put the bedmakers another game to the good in their Chicago Mid-West league championship series. Score:

SIMMONS	AB	R	H	O	A	E	LOGAN SQUARES.	AB	R	H	O	A	E
Adams,rf	3	1	3	3	1	0	Peel,3b	3	1	1	0	1	0
O'Mara,3b	4	0	0	4	0	0	Inman,2b	5	0	2	3	0	0
Dwer,2b	4	0	1	3	1	0	C'nard,lf	4	0	1	3	1	0
D'Dhns,c	5	2	2	10	1	0	Miller,rf	4	1	1	1	0	0
Conlon,cf	4	1	2	1	0	0	Weiss,1b	4	1	1	12	0	0
Beale,1b	3	1	1	10	0	0	Harley,cf	4	0	2	4	0	0
Walsh,lf	1	0	0	1	0	0	Melnke,ss	4	0	1	5	0	0
McAvoy,lf	1	0	1	0	0	0	Dennis,c	2	0	0	4	1	0
Metten,ss	2	1	1	6	0	0	Conlon,p	4	1	2	3	0	0
Evans,p	2	0	1	1	0								
	30	6	10	39	3			34	4	11	44	4	

Simmons ..... 000 102 012—6
Logans ..... 00[illegible] 002 000—4

Three base hits—Conlon, Harley. Two base hits—Beale, Harley, Weiss, Adams. Struck out—Conlon, 2; Evans, 9. Bases on balls—Conlon, 6; Evans, 2.

GUNTHERS, 6; WEST ENDS, 4.

Despite two home runs by Gibins of Oak Park, the Gunthers hammered out a 6 to 4 victory at Pyott field yesterday. Tietz held the losers safe while his teammates concentrated their attack in the third and eighth innings. Score:

GUNTHERS.	R	H	P	A	E	WEST ENDS.	R	H	P	A	E
L'heim,ss	1	1	5	3	1	H'zeth,ss	1	2	1	2	0
Farley,3b	0	1	0	4	0	T'son,3b	1	0	3	3	0
Firner,cf	1	0	2	0	0	M'char,rf	0	2	1	0	0
Meinke,2b	1	2	1	4	3	Kes'l,c	0	0	7	2	0
Kafora,1b	0	3	10	1	0	Gibins,lf	2	2	4	0	0
Beltz,lf	1	2	0	1	0	North,1b	0	0	5	0	0
Henry,rf	0	2	0	0	0	Kenney,2b	0	1	3	0	2
Delaney,c	1	0	6	1	0	Sweeney,c	0	0	3	2	0
Tietz,p	1	1	0	3	1	Plagge,p	0	0	0	2	0
	6	11	27	16	3		4	7	24	11	2

West Ends ..... 100 001 101—4
Pyotts ..... 003 000 03*—6

Two base hits—Kenney, Sundheim, Kafora, Beltz. Home runs—Gibins, 2. Bases on balls—Tietz, 1; Plagge, 1. Struck out—Tietz, 6; Plagge, 2.



Cheapest Way To Go

to work, to school, for fun or exercise is on a Ranger bicycle. Avoid strap hanging and foul air in dirty, crowded cars. Travel in the fresh air at *one-tenth the cost* on a swift, easy-running Ranger. Start when you want, go where you wish and stop when and where you please. A Ranger needs no garage and requires no fuel or feed. It is ever ready to serve you, day or night. No other form of transportation is as reliable or as cheap. All out-of-doors is yours on a Ranger.



44 Styles Colors and Sizes

This is the famous Ranger Motorbike, the model that outsells all other makes; the envy and despair of all competitors.

There are 44 styles, colors and sizes in the Mead line of bicycles —a model to suit every taste and any pocketbook. Ask your neighbor, he has one and he KNOWS it is the best bicycle made in America.

New Ranger BICYCLES

12 Months to Pay

If you live in Chicago or the nearby suburbs you can select your Ranger at the factory. You can ride it home today or have it delivered. And then you can pay for it in twelve small monthly payments if more convenient than cash. Your saved car fare will meet the payment. Many parents advance the first small deposit and energetic boys and girls easily earn or save the future payments. At the same time children acquire valuable habits of thrift and a sense of business responsibility on the easy payment contract. If you cannot come to the factory, use the coupon and when you have made selection we will ship your bicycle by prepaid express.

Come to Our Factory

See the beautiful display of 44 styles, colors and sizes of Rangers at our big Factory Showrooms, Canal and Washington streets. Here our Mail Order Department supplies the needs of a million riders in all parts of the country. We make the bicycles right here in Chicago where we have been established for thirty years. Choose right from the floor the Ranger that in style, price and terms best suits you. Jump on it and ride home, fleet as the wind, to be the envy of your friends.

If you can't afford a Ranger, we have other models (Pathfinders and Crusaders)—splendid values at low prices—to select from.

30 Days' Free Trial

You run no risk when you buy a Ranger—the best known as well as the best bicycle ever built. Truly the aristocrat of cycledom, we guarantee it to absolutely please you in every way. Try it for a month and return it if not satisfied. Trial will not cost you a penny. If you are outside of Chicago you can order by mail and we will deliver your bicycle by prepaid express under the same 30 Days' Free Trial agreement. For cash or on time payments as you may prefer.

Tires, lamps, horns, carriers, pads, repairs and sundries for replacement of all kinds, at Factory prices. Over 50,000 customers in Chicago and suburbs do all their buying here.

Come to the Factory if you can do so conveniently. If you can't call, send postcard or postal (or telephone State 7981) for the FREE 1921 Ranger Catalogue, with wholesale prices and terms.

MEAD CYCLE COMPANY
Canal and Washington Sts.
Chicago Salesrooms open from 8 to 6 and on Saturday night until 9.

Cut out this Coupon

MEAD CYCLE CO.,
35 N. Canal St., Chicago, U. S. A.

Gentlemen—Send me (free) the big, new Mead Ranger Catalog. Send special Factory-to-Rider wholesale prices and full particulars of the 30 days free trial and Easy Payment terms.

Name _____

P. O. Box, R. F. D. or Street No. _____

Town _____ State _____

MINOR LEAGUE STANDING

AMERICAN ASSOCIATION.

	W.	L.	Pct.		W.	L.	Pct.
Louisville	57	38	.600	St. Paul	43	49	.467
Mpls.	51	40	.560	Toledo	43	51	.437
Milw.	51	43	.543	Indpls.	42	51	.452
Kas. City	46	44	.511	Columbus	38	55	.409

THREE EYES LEAGUE.

	W.	L.	Pct.		W.	L.	Pct.
Moline	44	34	.564	Evansville	38	40	.487
Rockford	43	36	.544	Bloo'gton	37	41	.474
Ter. Haute	41	35	.539	R. Island	35	43	.449
Peoria	40	39	.506	Ced. Rapids	35	45	.437

YESTERDAY'S RESULTS.

AMERICAN ASSOCIATION.
Minneapolis, 5; Columbus, 0.
Kansas City, 10; Louisville, 4.
St. Paul, 10; Toledo, 7.
Milwaukee, 8; Indianapolis, 6.

THREE EYES LEAGUE.
Rockford, 13; Cedar Rapids, 9.
Evansville, 7; Bloomington, 3.
Peoria, 10; Terre Haute, 3.
Moline, 20; Rock Island, 8.

TEXAS LEAGUE.
Shreveport, 11; Beaumont, 6.
Fort Worth, 4; Houston, 5.
Dallas, 4; San Antonio, 1.
Wichita Falls, 1; Galveston, 9.

FAIRIES, 5; STANDARDS, 4.

Beloit, Wis., July 23.—[Special.]—Keene's triple in the tenth inning with Baxter on first broke up an exciting game today between Fairbanks Morse and the Joliet Standards. The Beloit club played a great uphill game, tieing the score in the eighth and winning in the tenth, 5 to 4. Score:

Joliet ..... 000 300 001 0—4 8 1
Fairies ..... 100 000 021 1—5 12 1

Batteries—McGuire and Jacobs; Zabel, Kemman, Sullivan and Shook.

CHURCH LEAGUE.

Jefferson Park, 11; Bethany Reformed, 3.
Seminary Fed., 7; Fourth Presby., 3.
Elim. Swed., 10; Grace M. E., 6.
Bethany Swed., 8; Christ Presby., 1.
St. Timothy Luth., 14; St. Paul's Cong., 2.
Irving Park Luth., 13; Advent., 5.
Zion Luth., 7; Mt. Clare Cong., 2.
Grand Ave. Cong., 9; Advent Luth., 7.
Woodlawn Bapt., 7; Immanuel, 4.
2d U. Presby., 13; St. James, 3.
2d Presby., 11; Julia Gay, 4.
Redeemer, 7; Adelpheus, 3.
Englewood Chris., 7; Atonement, 4.
Bethel Swed., 5; Park Manor, 1.
Thyome, 5; Chicago Heights, 4.
Christ Luth., 12; Irving Park Christ., 7.
Vincent M. E., 7; Trinity M. E., 4.

PIRATES BEAT BRAVES, 3 TO 2, THEN LOSE, 3-1

Boston, Mass., July 23.—Pittsburgh and Boston split another double header today before 39,000 persons, the largest crowd that ever clicked turnstiles at Braves field except for a world's series game.

The league leaders took the first contest, 3 to 2, with Cooper pitching his second victory of the series. Scott held Pittsburgh to three hits in the second game and the Braves won, 3 to 1. Scores:

FIRST GAME.

PITTSBURGH.	AB	R	H	O	A	E	BOSTON.	AB	R	H	O	A	E
Bigbee,lf	4	0	1	1	0	0	Powell,cf	3	1	2	3	0	0
Carey,cf	3	2	1	3	0	0	Barb'r,ss	4	0	1	5	1	0
Mar'ville,ss	3	0	2	4	0	0	S'worth,rf	4	0	0	2	0	0
Cutsh'w,2b	4	0	1	5	0	0	Nich'son,lf	4	0	1	4	0	0
Whitted,rf	3	0	0	3	0	0	Boeckel,3b	4	0	1	4	3	0
B'hart,3b	4	0	0	0	0	1	Holke,1b	2	1	0	18	0	0
Grimm,1b	3	0	0	13	0	0	Ford,2b	3	0	0	3	6	0
Schmidt,c	3	0	1	4	0	0	O'Neil,c	3	0	2	1	0	0
Cooper,p	3	0	0	5	0	0	Gibson,c	1	0	0	0	0	0
							Watson,p	2	0	0	3	0	0
							*Gowdy	1	0	0	0	0	0
	30	3	5	38	1			33	2	8	44	1	

*Batted for Watson in ninth.

Pittsburgh ..... 000 100 002—3
Boston ..... 000 000 011—2

Two base hit—Carey. Stolen base—Maranville. Bases on balls—Cooper, 2; Watson, 1. Struck out—Cooper, 3; Watson, 1. Umpires—Moran and Rigler.

SECOND GAME.

PITTSBURGH.	AB	R	H	O	A	E	BOSTON.	AB	R	H	O	A	E
Bigbee,lf	4	0	2	0	0	0	Powell,cf	3	1	1	7	0	0
Carey,cf	3	0	0	4	0	0	Barbare,ss	4	0	0	1	1	0
Maville,ss	3	0	0	6	0	0	South'th,rf	4	0	0	1	0	0
Cutsh'w,2b	4	0	0	4	0	0	Cruise,lf	3	0	0	2	0	0
Whit'd,rf	4	0	0	2	0	0	Boeckel,3b	3	1	1	1	0	0
Barnh't,3b	4	0	0	4	2	0	Holke,1b	3	0	1	7	0	0
Grimm,1b	3	1	0	11	0	0	Ford,2b	3	0	1	3	6	0
Schmidt,c	2	0	0	2	0	0	Gibson,c	2	0	1	5	0	0
Carlson,p	2	0	0	0	1	0	Scott,p	3	1	0	4	7	0
Zinn,p	0	0	0	1	0								
	30	1	3	36	0			28	3	5	37	2	

*Rohwer batted for Carlson in eighth.

Pittsburgh ..... 001 000 000—1
Boston ..... 000 002 10*—3

Three base hit—Boeckel. Home run—Powell. Bases on balls—Carlson, 3. Hits—Carlson, 5 in 7 innings. Struck out—Carlson, 1; Zinn, 1; Scott, 3. Umpires—Rigler and Moran.

GIANTS, 8-6; REDS, 7-0.

New York, July 23.—New York emerged from its slump today to defeat Cincinnati twice, 8 to 7 and 6 to 0. The second game was called at the end of the fifth inning to enable the Reds to catch a train. Good hitting by pinch hitters featured the first game, when Kopf tied the score for the Reds, by hitting a home run with one on base, and Walker, for the Giants, regained the lead by doubling with the bases filled. Scores:

CINCINNATI	AB	R	H	O	A	E	NEW YORK.	AB	R	H	O	A	E
Neale,rf	4	1	1	3	0	0	Burns,lf	4	1	4	1	0	0
Bohne,2b	5	1	1	5	0	0	Bancroft,ss	4	1	3	7	0	0
Groh,3b	3	1	0	4	0	0	Frisch,3b	3	1	0	2	0	0
Roush,cf	3	0	0	2	0	0	Young,rf	3	0	0	2	0	0
Daubert,1b	3	1	1	12	0	0	Kelly,1b	4	2	3	7	0	0
Duncan,lf	4	0	1	2	0	0	Cu'hamcf	4	1	1	6	0	0
Harg've,c	4	1	2	3	0	0	Rawl'gs,2b	4	0	1	2	2	0
Crane,ss	4	1	3	3	1	0	Snyder,c	3	0	0	1	0	0
Marqu'rd,p	2	0	0	2	0	0	Smith,c	0	0	0	0	0	0
Regler	0	0	0	0	0	0	Nehf,p	2	2	2	0	4	0
Donohue,p	0	0	0	0	1	0	Sallee,p	0	0	0	1	0	0
†Kopf	1	1	1	0	0	0	Walker	1	0	1	0	0	0
Eller,p	1	0	0	0	1	0	Toney,p	1	0	0	3	0	0
	36	7	12	38	1			33	8	12	41	0	

*Batted for Marquard in eighth. †Batted for Donohue in eighth. ‡Batted for Sallee in eighth.

Cincinnati ..... 010 000 231—7
New York ..... 200 011 22*—8

Two base hits—Kelly, Crane, Walker. Three base hits—Hargrave, Bancroft, Daubert. Home runs—Kelly, Kopf. Stolen bases—Bohne (2), Frisch. Bases on balls—Nehf, 4; Toney, 2; Donohue, 1; Eller, 1. Hits—Marquard, 7 in 6 innings; Eller, 3 in 1 inning; Nehf, 11 in 7 2-3 innings. Struck out—Marquard, 1; Donohue, 2. Winning pitcher—Sallee. Losing pitcher—Eller. Umpires—Klem and Emslie.

SECOND GAME.

CINCINNATI.	AB	R	H	O	A	E	NEW YORK.	AB	R	H	O	A	E
Neale,rf	2	0	2	1	0	0	Burns,lf	2	0	0	0	0	0
Bohne,2b	2	0	1	4	0	0	Frisch,3b	3	0	0	3	0	0
Groh,3b	2	0	0	3	0	0	Frisch,rf	3	0	0	3	0	0
Roush,cf	2	0	1	3	0	0	Young,rf	2	0	1	1	0	0
Daubert,1b	1	0	0	9	2	0	Kelly,1b	3	2	2	8	0	0
Duncan,lf	2	0	1	3	0	0	Cu'nam,cf	3	2	3	2	0	0
Hargrave,c	2	0	1	3	0	0	Raw'gs,2b	2	0	1	0	4	0
Crane,ss	2	0	0	1	0	0	Snyder,c	1	0	0	4	0	0
Coumbe,p	0	0	0	0	0	0	Smith,c	2	0	1	0	9	0
Geary,p	1	0	0	1	1	0	Barnes,p	2	0	1	0	0	0
	16	0	5	21	1			20	6	8	26	0	

Cincinnati ..... 000 00[illegible] 00—0
New York ..... 030 30—6

Two base hits—Young, Duncan. Home run—Cunningham. Stolen base—Barnes. Bases on balls—Coumbe, 2; Geary, 1. Hits—Coumbe, 3 in 1 (none out in second). Umpires—Klem and Emslie.

MARQUETTES, 5; PYOTTS, 3.

The Marquette Manors moved up a notch defeating the Pyotts, 5 to 3, at St. Rita field. A home run by Buckeye in the final inning with one on won for the Marquettes. Paddy Driscoll made a home run with one on in the eighth, which tied the count. Score:

MARQUETTES.	R	H	P	A	E	PYOTTS.	R	H	P	A	E
Molyn'x,2b	0	0	1	2	0	Blank,3b	0	2	1	1	0
Winkler,ss	1	1	4	5	0	Debus,rf	1	1	1	0	0
Baum,rf	0	2	0	0	0	Driscoll,2b	2	1	5	1	1
Preuss,lf	0	0	4	0	0	Butcher,cf	0	3	1	0	0
Stanley,3b	1	1	2	1	0	Kilby,1b	0	1	8	2	0
Baldwin,cf	1	1	5	0	0	K'n'gh,lf	0	0	4	0	0
Englesh't,1b	1	2	7	0	0	Baldwin,ss	0	0	5	3	0
Rehor,c	0	0	4	1	0	Cronin,c	0	0	4	1	0
Buckeye,p	1	2	0	1	0	Miller,p	0	0	0	3	0
	5	9	27	10	0		3	8	*25	11	1

*One out when winning run scored.

GERS PLAY NOR NINE IN EATURE TODAY

dger Trainings, who last year local traveling championship,



EDDIE STACK. [TRIBUNE Photo.]

the oppo- the Mar- anors at field this h. The have as team as son and n going pid clip r. They e Rube and El- n for a while the b will de- on Gob e and ehor to er their terests.

ogans Play Simmons.

an Square park the home play the second game of the eries with the Simmons of The visitors have one of the pro teams in the west. They Kinney, formerly of the Ath- the firing line, with Dobbins e plate. Buck Freeman and nis will be in the points for s.

header is scheduled at Pyott Romeos will play the Whit nes team in the opener and r will play the Pyotts. an will use Sid Stewart as and the Whitmans, Elmer Eddie Miller will pitch for in the second game.

arrys at Oak Park.

ack and his Barrys are the at Oak Park, where they with the West Ends. Stack Delaney will do the heavy he visitors, while the home in their faith in Long Tom d Eddie Sweeney.

od games on the schedule oseland Eclipse at Normal he Ragens at White Giants' Eclipse have Larson and a battery to pit against d Fleming.

DA, 6; AUSTIN 3.

Motor company team defeated the Machinery nine, 6 to 3, for the of the Harvey Industrial league cGovern and Rooney hurled for the Austin team to three hits ten. Score:

.....000 200 112—6 6 2
.....000 021 000—3 3 3

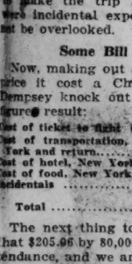
McGovern, Rooney and Culver; Roberts and Benjamin.



$16,404,800 SET AS SUM IT COST TO SEE BIG BOUT

BY RAY PEARSON.

When Tex Rickard built his gigantic stand in Jersey City to entertain that world's record crowd on the afternoon of July 2, he undoubtedly did not realize how much money was to be pulled out of the pockets of the fistic fans. We grant that the New York promoter, who seems gifted with greater foresight than any man we ever have known, did anticipate just what happened—a crowd that paid something like $1,650,000 to watch World's Champion Jack Dempsey and Georges Carpentier, the European champion, perform.



RAY C. PEARSON. [TRIBUNE Photo.]

But that outlay of coin for tickets to watch the scrap was a relatively small amount when the necessary expenses of a trip to the Jersey City arena are considered.

Just think of the railroad fares, the sleeping berths, and the hotel bills. Then add on to that the price of "feed" in New York, and we might add that the business of wearing the feed bag in Gotham isn't anything small.

Figures Awe Inspiring.

Only yesterday I was fanning with a Chicago man who made the trip to Jersey City to see the "battle of the century," and, comparing notes, we hit figures which are awe inspiring. In the first place, we set the average price of tickets for the bout at $27.50.

Next let's take up railroad fares. It is a moral cinch that New York provided only a small minority of those attending. It is estimated that Chicago alone furnished close to 10,000 of that ringside attendance. Now, the railroad fare from Chi to Gotham, berth included, is something like $51.78. That's only one way; and doubled it meant a lot of coin.

$6 a Day Just to Eat.

Now, let's eat a bite and find out where we get off on this jaunt eastward. "Eating regular" means three meals a day, and sometimes a fistic fan will gobble four just to show that he is in good health. Three meals a day means at least $6, if a person punishes the food on a dining car or at a New York hotel.

A place to sleep in New York during the hectic days immediately before and after the day of the international battle probably cost an average of $7 per day. Then to add to that for a period of say four days—for it required that to make the trip in comfort—there were incidental expenses which must not be overlooked.

Some Bill to Pay.

Now, making out a little tab on the price it cost a Chicago fan to see Dempsey knock out Carpentier, these figures result:

Cost of ticket to fight (average)	$ 27.50
Cost of transportation, Chicago-New York and return	105.56
Cost of hotel, New York (four days)	28.00
Cost of food, New York (four days)	24.00
Incidentals	20.00
Total	$205.06

The next thing to do is to multiply that $205.96 by 80,000, the total paid attendance, and we arrive at these huge figures—$16,404,800. Nearly sixteen and one-half million dollars. That surely is some money. And just to think it was expended for the pleasure of seeing ten minutes and sixteen seconds of actual milling between Jack Dempsey and Georges Carpentier. Roll that over in your mind, Mr. Fan.

HONORS AT TRAPS TO CHAN POWERS

Breaking 98 targets from sixteen yards, Chan Powers, state amateur champion, of Decatur, Ill., yesterday won the registered 100 target tournament at the Lincoln park traps. Powers was shooting in class A. Class B was won by Kirley, who broke 94 targets. E. E. Buxton winning in class C with 93 and Holem taking class D honors with 92. Leading scores:

Class A—Chan Powers, 98; Fish Berg, 96; H. C. Buchan, 96; C. P. Sheldon, 94; Nick Simons, 94; C. Irrgang, 93; Dr. T. H. Lewis, 93; J. H. May, 87.

Class B—Kirley, 94; F. E. Mueller, 89; Weyrand, 89; Col. C. E. Jaques, 84.

Class C—E. E. Buxton, 93; Burbaker, 91; C. Ehrath, 86; W. W. Sterling, 86; C. Burgbardt, 86.

Class D—Holem, 92; Mrs. M. J. May, 79; Perry, 79; Mrs. E. E. Buxton, 78.

Soccer Tourney at Picnic in Riverview Park Aug. 6

A five a side soccer tournament will be held at Riverview Saturday, Aug. 6, in connection with the Caledonian society's picnic. All the leading clubs in Chicago are expected to enter teams for these games. Two sets of medals will be given—gold for the winners and silver for the runners-up. Teams wishing to enter can communicate with Alex Millar, 3952 Thomas street. Phone Spaulding 1575.

MAROONS, 3; ALL STARS, 2.

The Chicago Maroons handed "Candy" Nelson's All Stars their first defeat of the season yesterday at Starr field, 3 to 2. Eagle's double and Boyle's single clinched the game in the eighth. Score:

All Stars .....000 001 001—2 4 2
Maroons .....100 000 110—3 6 3

Batteries—Erickson and Couture; Sjordsma and Vollmer.

CHICAGO INDUSTRIAL LEAGUE.

The pitching of McCauley and the heavy hitting of his teammates were responsible for the victory of the Marshall Field & Co. team over Carson, Pirie, Scott, 11 to 6, yesterday. McCauley allowed his opponents three scattered hits. As a result of this victory, Marshall Field & Co. moves into second place in the Whale Zone. Score:

C. P. S. & Co.....200 000 022— 6 3 6
M. Field & Co.....100 200 17*—11 12 3

Batteries—Smith, Mack, Brink and Radka; McCauley and Baldar.

Illinois Bell Telephone, 11; Library Bureau, 7.

Chicago Mill & Lumber, 12; Hibbard, Spencer Bartlett, 1.

Peoples Gas Light, 5-7; Chicago Pumping Co.

Heywood Wakefield, 10; J. T. Ryerson, 5.

Peoples Gas Light, 6; Rollins, Burdick, Hunter, 4.

John C. Gorman, 10; Universal Portland Cement, 2.

Western Electric, 9; Illinois Bell Telephone, 0.

Kellogg Switchboard, 15; Federal Reserve, 0.

OTHER BASEBALL SCORES.

1st Artillery, 9; 1st Infantry, 8.

Thompson Starrett, 7; Du Pont, 6.

John Sexton, 13; A. Decker Cohn, 9.

A. Randall, 9—12; Central Scien., 2—5.

La Salle Extension, 8; Olympia, 4.

Ravenswood A. C., 7; Olivet M. E., 6.

Neil McLain, 8; Standard Mrg., 7.

Merchants Loan Jr., 14; First Trust Jrs., 5.

BOB FITZSIMMONS LEARNED BOXING FROM ANIMALS



BY ROBERT EDGREN

IN all the history of the modern ring there have been just three boxers who perfected a swaying, shifting style, and each was a great world's champion.

The first was Robert Fitzsimmons, middleweight, light heavyweight and heavyweight champion. The second was Stanley Ketchel, middleweight champion and on one occasion contender for the heavyweight crown. The third is Jack Dempsey.

I think that all the oldtimers will agree with me when I say Bob Fitzsimmons was the greatest fighter ever seen in the American ring, at any weight. He appeared in America in 1890, when Sullivan was champion and such great heavyweights as Jim Corbett, Peter Maher, Tom Sharkey, Joe Choynski, Peter Jackson, Frank Slavin, and Joe Goddard were either in their prime or coming into fame.

Has Fighting Knack.

At that time Bob was a tall, lanky fellow, with a round, smiling face and a manner mild enough to suit any clergyman, a heart full of benevolence, friendship and rugged virtue, and an amazing knack for fighting.

Born in Helston, Cornwall, May 26, 1863, he was of Irish parents and his father was a horseman and a fencing master. They went to New Zealand when Bob was a baby. As he grew up he played football and other games while in school, and by the time he became a horseshoer's apprentice he had a well developed love for sport.

Probably there wasn't much money in fighting in Australia in those days, and Fitzsimmons heard of the "fabulous purses" offered in America—purses that sometimes netted a winner several thousand dollars. He came over on a sailing ship as cook's helper. At the old California Athletic club he asked for a tryout.

In a day or two the freckled New Zealander attracted some attention and the gentlemen amateur sportsmen who ran the club gave him a trial against a heavyweight, Billy McCarthy, who was being groomed to challenge the great John L.

Pads Skinny Legs.

Often when Fitz told me about this first American fight he chucklingly described how he tried to conceal his light weight by wearing full length tights with padded calves, so the spectators wouldn't notice his skinny legs.

Fitz knocked McCarthy out in nine rounds, giving him a most workmanlike trimming. The fight he put up was the marvel of the sporting pages, and his reputation was made. Within a month he knocked out Arthur Upham, and in his next fight, Jan. 14, 1891, became world's middleweight champion by knocking out the great Nonpareil, Jack Dempsey, in thirteen rounds at New Orleans.

In that fight Fitzsimmons, with his height, great reach, and original fighting style, outclassed the Nonpareil, beat him down at will, and before knocking him out begged him to give in. Dempsey refused, and Fitzsimmons was forced to finish him. A true sportsman, he admired Dempsey and was a close friend afterward.

Dempsey Friend of Fitz.

What Dempsey thought of Fitz was shown by his dying advice to his wife. He told her to have a bet on Fitzsimmons every time Fitz fought.

Fitzsimmons' weight was only 152 pounds when he beat Dempsey, who, by the way, was several pounds lighter than that. As a middleweight with no opponents he began fighting the best heavies, knocking out Peter Maher, Joe Godfrey, Jim Hall, Dan Creedon, and many others, usually winning in one or two rounds. Fitz made quite a bit of money, for those days, but in the one fight that promised a fortune, with Jim Hall at New Orleans for a $40,000 purse, all he got was expense money and a worthless check.

The men knocked out by Fitzsimmons never questioned the decision, but Peter Maher offered one original "alibi." Peter was a great knockout artist himself, and Jim Corbett had "retired" and "given" the heavyweight title to Maher. Fitz fought Maher just across the Mexican line near Langtry, Tex., knocking Peter for a goal in the first round after Peter had nearly finished Fitz with a terrific hook on the chin.

"Not Human," Says Maher.

"He's isn't human," mourned Peter. "He's the divil himself in disguise."

Fitzsimmons, weighing 158 pounds, knocked out Heavyweight Champion Jim Corbett at Carson, Nev., March 17, 1897, in fourteen rounds. Corbett led easily for six rounds, but from the seventh to the knockout Fitzsimmons forced the fighting, and all of Corbett's dancing and smooth skill could not save him.

Fitz finished Corbett with his favorite punch, shifting his right foot in as Corbett jabbed and shooting a terrific left hook into Corbett's body. The doctor who attended Corbett after the fight told me Fitz had "hit him on the solar plexus," and the "solar plexus punch" became famous from that day on.

Jim Jeffries, a young giant, knocked Fitzsimmons out in eleven rounds. The old warrior made a gallant fight, hurling himself against Jeff's impenetrable defense and mixing it all the way. Working for a return match with Jeffries, Fitzsimmons did some wonderful fighting, knocking out Jeff Thorne, Jim Daly, Ed Dunkhorst, Gus Ruhlin, and Tom Sharkey—five men in twelve rounds of fighting.

Jeffries beat him next time in eight rounds. And after that Fitzsimmons won the light heavyweight title from George Gardner in twenty rounds—the only fight in his whole career that went over fourteen rounds.

Fitzsimmons fought more than 400 ring battles, losing to only six men—five of these when he was far past his prime. He fought in the ring for thirty-four years! His last battle was a six round bout with K. O. Sweeney in 1914, when he was 51 years of age.

Learns Boxing from Animals.

Outside the ring Fitz was a character. He often told me he learned boxing from animals, especially cats.

One afternoon I found him in his back yard playing with a mule, which would whirl and kick at him, while Fitz sidestepped and made the flying hoofs miss by inches.

"It's great training for the eye," said Fitz to me, illustrating by making the mule miss. But as Fitz turned to laugh the mule unexpectedly kicked again and this time caught him in the stomach, doubled him like a jacknife, and broke two of his ribs. Fitz always did think that the greatest joke in the world.

We will have great fighters, but I doubt that the ring will ever see another Bob Fitzsimmons.

[Copyright: 1921: By the Bell Syndicate, Inc.]

Johnny Wilson to Take on Greb at E. Chicago Aug. 16

BY FRANK SMITH.

Johnny Wilson vs. Harry Greb! How does that sound? Sounds to us, who, in this neck of the woods are only permitted to see a good scrap now and then, like music to the ears. Not canned music, mind you, but something along the classical order. And Harry Hyams, the East Chicago promoter, proposes to put on this program at the Twin City Athletic club arena on Aug. 16, weather permitting.

The champion and the Pittsburgh bearcat will box for the tidy sum of $30,000, and Wilson's forfeit is already in the city. The promoters are waiting to hear from Greb, but they are not worrying that his check will be missing long, for he has been clamoring for a go with the middleweight champion for lo, these many moons.

Greb a Tough Foe.

This scrap should be a regular scrap. Wilson, who for a long time after he won the title from Mike O'Dowd sidestepped some of the best boys in his division, due, he said, to illness, has proved he is the champion by licking O'Dowd and several other scrappers of no mean ability.

Greb is known to pugilistic fans as a tough customer in the ring. For a time it was thought he might get a chance at Georges Carpentier, but Tom Gibbons was selected by Tex Rickard to meet the Frenchman in October.

Chance to Show Wares Here.

This left Greb a wide open field, but with little game in sight until this East Chicago affair cropped up. Now he has a chance to show the bugs around here just what he can do, and Johnny Wilson will prove good practice for him.

Fans who missed the Midget Smith-Joe Burman clash the other night will have an opportunity to say they didn't miss this one. The promoter is giving them plenty of time to arrange to be on hand when the gong sounds.

DELAY SHOWING OF FIGHT FILMS

New York, July 23.—The advertised showing of the Dempsey-Carpentier fight pictures at a theater tonight did not materialize. In announcing the postponement the theater management said Tex Rickard, F. C. Quimby, and others interested in the films would try Monday to convince the federal grand jury that there is no violation of interstate law in their exhibition outside New Jersey.

Sime National Champion in U. S. Roque Tournament

H. L. Sime, 18 year old player of Washington park, won the Gates Underhill prize and the diamond medal in the national roque tournament, which was concluded yesterday. Sime displayed championship form throughout the tournament, defeating Eddie Clark of Springfield, Mass., who won the diamond medal last year. The medal carries the national title, which must be defended in next year's tourney.



TAKE YOUR AUTO TRIP WITHOUT PAYING HOTEL BILLS CAMP IN AN AUTO TENT

You'll have a better time and a healthier trip and besides the saving in two days will often pay for the tent.

Made of full weight 8 ounce duck which is heavy enough to make for strength and durability and light enough for greatest convenience. Tent can be put up or taken down in five minutes. No poles necessary. Rolls up into small space. Complete with guy ropes and stakes. Has wall next to car. Can also be set up independently of car by supporting from tree or poles. Weights: 15, 20 and 28 pounds.

Size 3x7 feet. Price $8.95
Size 7x7 feet. Price $10.75
Size 7x9 feet. Price $12.45

Sewed on floor can be supplied for $3.50 extra. Two poles can be supplied for $1.25 extra. Full sized Folding Camp Cot, each, $4.75. Just the thing for touring.

We can save you money on any size or style of tent. Write for prices and state specifications. Mail and telephone orders promptly handled. Phone Haymarket 920

THE BARAWIK CO.
25 N. Des Plaines St. CHICAGO, ILL.

PITCHER TONEY NOT IMPLICATED

New York, July 23.[—Special.]—Joseph J. O'Brien, secretary of the Giants, today handed out the following telegram which President Heydler of the National league sent to Charles Stoneham, the Giant owner, in connection with the mention of Fred Toney's name in the White Sox world's series scandal:

"Press reports of Bill Burns' testimony state Toney was present at a New York meeting of world's series fixers. On my personal inquiry, I am advised by both Assistant State's Attorneys Gorman and Terrell that Toney was in no way connected with the plotters. This in justice to the player. Particulars by mail."



Easy to put on —Stays Put

The Slip-Grip soft collar fastener saves time —no mussing of your collar and tie—no pinholes. Simply slip the edges of the collar between the spring tension fingers, and you can feel assured of well-groomed neckwear for the rest of the day.

Gold front or solid gold, 50c, $1.00, $3.00 and $5.00, at jewelers, haberdashers, clothiers and department stores.

SLIP-GRIP PAT. JAN. 20, 21, 1919
THE COLLAR FASTENER

VETERAN RAY SHOWS HIS HEELS IN GRIND ON HOT BOULEVARDS

BY ALBON HOLDEN.

Running over hard boulevard pavements with his long loping stride, Joie Ray won the annual four mile race from Lincoln park to the Chicago Yacht club yesterday. The little veteran footed the distance, approximately four miles, in 20:14. This was four seconds slower than the winning time last year, made by Amesoli Patasoni, the midget Arizona Indian.



JOIE RAY. [Und. & Und. Photo.]

Ray set a fast pace from the start at Diversey boulevard and was in the lead as soon as the big field had worked out of a pack. He was never headed and had forty-eight seconds to spare over Chuck Mellor of the Logan Square A. C., who, like Ray, was a member of the United States Olympic team last summer at Antwerp.

These two leaders were the stars of the two clubs which fought for first team honors. With first, third, fifth, sixth and ninth in the finish order, the tri-color club won the team trophy, but only after a hard fight with the Logan Square A. C., which took second, fourth, eighth, eleventh, and thirteenth positions. The first twenty to finish:

1. Joie Ray, T. A. C.....20:14
2. Chuck Mellor, Logan Square A. C.....21:02
3. B. French, I. A. C.....21:19
4. S. Christianson, Logan Square A. C.....21:27
5. O. Larson, I. A. C.....21:56
6. F. Kochanski, I. A. C.....22:15
7. W. Keith, Wabash Y. M. C. A.....22:16
8. Art Nobis, Logan Square A. C.....22:31
9. G. Clarizio, I. A. C.....22:39
10. Lee Jefferson, unattached.....22:40
11. Ted Lapins, Logan Square, A. C.....22:55
12. C. Carlson, I. A. C.....22:56
13. Art Honath, Logan Square A. C.....22:58
14. M. Knappen, unattached.....23:01
15. G. Hessler, Logan Square A. C.....23:19
16. E. Hessler, Logan Square A. C.....23:32
17. J. Keith, Wabash Y. M. C. A.....23:33
18. T. McArthur, Alverno A. C.....23:34
19. O. Collar, I. A. C.....23:35
20. E. Grondy, Alcuin A. C.....23:41

WOODS and WATERS by LARRY ST. JOHN

MIDSUMMER BASS.

LONG periods of very hot, dry weather are likely to bring many surprises to the black bass fisherman. In the ordinary hot spell of midsummer the bass generally retire to the deeper parts of lake or stream and loaf there until the weather changes. They are able to do this because the same conditions drive the minnows into the same places, and getting enough feed for ordinary requirements takes but little energy.



LARRY ST. JOHN. [TRIBUNE Photo.]

When the hot weather is protracted, however, the minnows become impatient and restless, the schools break up and scatter, and the bass are finally driven by hunger to get out and hustle. This is where the surprise comes in for the angler. He may have been fishing for days without making any appreciable inroads in the bass supply, when, all of a sudden, the bass "go crazy and strike their fool heads off," to use the vernacular.

It has happened this season in lakes and streams that ordinarily are poor fishing waters. It is less likely to occur in waters of uniformly moderate depth, or where there is a diversity of feed.

"All we hav to do, then," reasons the gentle reader, "is to go out and get a lot of minnows and horse these hungry bass into the boat." But there's a catch in it, m'lad; there's a catch in it. If the bass cannot find the minnows you probably will have the same trouble.

If the angler can get a bucket of minnows, or has preserved a supply, as recommended a number of times in this department, for just such an emergency, his problem is a simple one. All he has to do is to fish these minnows in the deep spots or in the vicinity of spring holes.

The caster, unless he is a confirmed surface fisherman, can get as good fishing as the angler who uses minnows. The plug caster will find that the deep traveling lures, especially those darting kinds that have pronounced "breaks," in green or scale finish, are killers if the bass are not down too deep. Single hooked pork rind lures, with plenty of lead ahead of them, will be more sporting.

Juveniles in Field Day at Logan Square Today

The annual field day of the Juvenile and Liberty Baseball leagues will be staged at 10 o'clock this morning under the direction of "Little" Bob Figg and President Charles H. Luck at Logan Square park, Milwaukee and Sawyer avenues. A program of races and baseball contests, such as throwing, batting, and base running, will be held.

INSURANCE LEAGUE.

London and Lancashire, 9; Springfield, 8. Fidelity, 17; Continental, 12. Great Amer., 20; National Fire, 13.

Entries for I. A. C. River Swim to Close Wednesday

Competitors in the thirteenth annual Chicago river marathon swim to be held next Saturday as the opening event of the Pageant of Progress will be allowed until Wednesday to send in their entries. President Charles A. Dean of the Central A. A. U. announced the extension of time because of the large field which already has sent in nominations and because of the change in date of the event.

CRANE COMPANY LEAGUE.

West Ends, 4; South Ends, 3. East Ends, 10; North Ends, 6.

2,000 Men Know—

That No Tailor Ever Made a Better Suit or Overcoat Than We Are Selling at $20—



MAKE ROOM SALE

Thousands of bolts of the finest domestic and imported woolens are now being sacrificed and all because we overbought. We take an actual LOSS when we say come Monday.

Suit or Coat MADE TO YOUR MEASURE

$20

Perfect Fit Guaranteed

We, SELL BROS., the World's Busiest Tailors, agree to tailor to your individual measure a suit at $20 and absolutely guarantee to fit you perfectly or refund your money without a quiver.

OPEN Evenings

If shopping during the day is an inconvenience to you, we want you to remember that we are Open Every Evening Until 8 o'Clock. Come tonight and save big money.

Come Monday and You'll Save 50%

But don't take our word for it—do a little shopping and then come and see our wonderful assortment of Single Suitings at $20—you'll be bound to admit that we are offering the most astounding bargains shown in Chicago in years.

Registered Trade Mark

SELL BROS

TAILORS SINCE 1884

31-49 W. JACKSON

ELEVEN YACHTS START RACE TO MACKINAC ISLE

Sailing with a fair breeze that gave promise of seeing them well on their way before darkness set in, eleven boats, representing the Chicago and Jackson Park yacht clubs, started yesterday afternoon with Mackinac island as their objective point. Although only half of the boats originally entered started, the list of contenders compared favorably with previous races.



The starters included George O. Clinch's Arcadia, Joseph F. Kyle's Agawa, J. F. Corcoran's Gem, C. W. Kraft's Jackson Park II., Carlos Alling's Virginia, J. P. O'Rourke's Chaperon, J. G. Glaver's Mavourneen, Morgan L. Eastman's Dorello and Donald F. Prather's Intrepid. The last named sloop was the winner of the last Mackinac race, sailed in 1916, and is favorite in the present revival of the classic.

At 4 o'clock, when the first detachment started, the breeze was from the southwest and blew at a fair rate. Soon after starting the fleet divided, some of the skippers scenting a shore breeze and electing to stay well inside, while others pinned their hopes on favorable winds farther out in the lake.

When last sighted Intrepid had gone through the balance of the squadron and was leading, with the rest strung out astern.

The fleet was convoyed by the United States submarine chaser No. 419.

The first yacht is expected to reach Mackinac some time during tomorrow night or Tuesday forenoon. The record for the race is thirty-two hours and was made by Dr. William L. Baum's schooner yacht Amorita.

At 6 o'clock last night five cruising motor yachts started on a race of their own to Mackinac. The starters were Dr. C. H. Miller's Wyllys, T. J. E. Roberts' Maurence, A. L. Hageboeck's Pierre, J. E. Lee's Arapahoe, and F. P. Choate's Cassonia II.

YANKEE YACHTS FINISH ONE-TWO

Montreal, July 23.—The American sloop Bootlegger of St. Paul, Minn., today won the first of the series of three races for the Royal St. Lawrence Yacht club cup. It defeated the American sloop Freebooter and the defending Canadian yachts Beaver and Red Patch of Quebec in a 15 mile triangular contest on Lake St. Louis. Freebooter finished second, Beaver third, and Red Patch last.

The official times for the three laps of the course were: Bootlegger, 5:52:27; Freebooter, 5:58:33; Beaver, 5:59:23, and Red Patch, 6:01:00.

The elapsed times were: Bootlegger, 2:52:27; Freebooter, 2:58:33; Beaver, 2:59:23, and Red Patch, 3:01:00. All four boats were sloop rigged, 32 footers.

MARKSMAN RICE WINS TRAP PRIZE

New Haven, Conn., July 23.—Ralph F. Rice of the New York Athletic club, smashing 97 out of his 100 targets, carried off the honors in the second annual eastern handicap, the special feature of the closing day's events of the Eastern Zone tournament at the New Haven Gun club's grounds today.

The W. S. Garde trophy, the high amateur over all, total 800 clays, was won by J. R. Bonner of New York city with 765 broken targets.

MISS CHANNELS WINS NET TITLE.

Miss Isadora Channels won the women's singles championship of the Prairie Tennis club yesterday, defeating Mrs. C. O. Seanis, many times champion, 6—2, 6—3, in the final. Miss Channels will represent her club in the coming American tennis association tourney at Washington, D. C.

MOTORIST SHOP

REMEMBER THIS TRADE MARK — IT MEANS QUALITY IN BARGAINS

21 W. JACKSON BLVD. — MOTORIST SHOP — PHONE HARRISON 8596

IS THE LOGICAL PLACE TO DO YOUR SHOPPING. WE DO NOT MAKE SPECIAL SALES ON FEW ITEMS ONLY. WE MAINTAIN THE LOWEST PRICES IN CHICAGO ON EVERY THING AT ANY TIME

SOLE DISTRIBUTOR OF FISK TIRES IN THE LOOP

ALSO DISTRIBUTOR OF GOODRICH TIRES

While the majority of the business is this year suffering under the strain of general depression, our volume of business for the month of June was exactly 375% greater than of June, 1920.

This is due partly to our reduction on prices —which practically gives a percentage of our profit to you, but mostly is due to our motto:

WE WANT YOUR CONFIDENCE

We have gained the confidence of thousands of motorists and we intend to gain more and more of it by our honest merchandising methods.

COME AND SEE YOURSELF

THE FOLLOWING LIST IS AN EXAMPLE OF WHAT PRICES WE SELL ANY ITEM:

30x3½ Oversize Fabric Tires, with 7,500 miles guarantee; firsts	$9.79
Latest Model Stewart Speedometer, will fit latest Ford model, $15.00 list,	$9.79
30x3½ Firsts—Miller, U. S., Firestone, at	$12.79
$5.75 List, 2-Cylinders, Nickel Plated Coe-Stapley Pump	$1.95
$4.50 List, Large Shaler Vulcanizer for casings and tubes	$1.95
Washable Jiffy Slip-On Covers for Ford Sedan, complete set	$5.49
For Ford Coupe, complete set	$2.38
$1.50 List—Herz Spark Plug—the plug that "spits the oil—eats the soot." Guaranteed forever—in any size	79c
Best Standard Makes of Spotlights, Auto-Ray, the light with 500 yards beam	$4.75
Stewart V-Ray, $4.79, New type Anderson Reelite, $7.15, New Army Spotlight	$9.45

SEAT COVERS

Fresh stock—guaranteed to fit, at 25 cents on the DOLLAR. We can fit: FORDS, CHEVROLETS, MAXWELLS, DODGES, BUICKS, OVERLANDS, CADILLACS, CHANDLERS, HUPMOBILES, at prices ranging from $8.65 and $11.75 up to $18.55, Cadillac for $24.75.

All Mohair Water-proof Materials. The best. The list price of these covers was $48.00 up to $65.00 each. Buy quick.

We carry the best grades of Oils and Grease, such as Mobil, Gredag, Oil Dag, Mobilubricant, Texaco.

Most Compact Luggage Carrier on the market, for only $1.59

EVERYTHING FOR THE MOTORIST

COUCH, IN FORM, BEATS EDWARDS IN 5 AND 4 PLAY

Defeat at he hands of Charles Evans Jr., in the recent western amateur championship meet at Westmoreland did not discourage Ira L. Couch Jr., the sensational Glen View youngster. Instead, the lad carried off yesterday, at his home club, the prize in the first flight of the members' annual tournament. It was Kenneth P. Edwards, the former Midlothian star, who fell, 5 and 4, before Couch, and when "K. P." is defeated in match play it in some achievement.



IRA L. COUCH JR. [TRIBUNE Photo.]

Couch Jr., also had the distinction of being the low medalist in the qualifying frame, where he had 77 against Edwards' 79 and also won the prize for the largest number of 3's, having 13. The summary of the play was as follows:

First flight—Ira L. Couch Jr. defeated Kenneth P. Edwards, 5 and 4.

Second flight—Dr. F. C. Horan defeated John Slade, 4 and 3.

Third flight—Dr. Will Walter defeated R. E. Wilsey, 3 and 2.

Fourth flight—J. R. Fall defeated O. T. Wilson, 3 and 1.

Fifth flight—F. S. Colburn defeated R. H. Folwell, 1 up.

Sixth flight—Ira J. Couch Sr. vs. J. E. Wilson, all even.

Seventh flight—G. H. Ludlow defeated P. W. Moore, 2 and 1.

Eighth flight—F. L. Kidder defeated E. C. Carter, 2 and 1.

First consolation—R. W. Keyes defeated Peter Berkey, 3 and 2.

Second consolation—M. T. Manchester defeated R. T. Sherman, 3 and 2.

Third consolation—E. A. Enzler defeated Ashley O. Jones, 7 and 5.

Fourth consolation—C. R. Latham defeated R. B. Upham, 2 up.

Fifth consolation—H. S. Manchester defeated D. Fiske, 2 and 1.

Sixth consolation—E. A. Mayo defeated Edw. Sherman, 3 and 2.

Seventh consolation—Clinton Merrick defeated C. E. Caldwell, 3 and 2.

Eighth consolation—G. P. Merrick defeated R. L. Foote, 2 up.

The weekly club events followed the tournament. H. W. Armstrong, with 85—15—70, won the handicap prize. J. R. Guilliams and R. W. Moore tied with identical cards of 89—18—71, for second place.

Winners in the ball sweepstakes were F. L. Kidder, 93—21—72; N. G. Osborne, 88—15—73; R. B. Upham, 87—13—74; H. S. Manchester, 87—13—74; and C. R. Webster, 90—16—74.

EDGEWATER.

H. A. Mehrle and F. T. Butler, with 157 for low net, won the four ball match with one-half the combined handicaps applying. In the sweepstakes Hiram D. Fargo Jr. won first prize with 76—4—72. Second and third winners were, respectively, H. Kreuter, 95—21—74, and A. F. Fyott, 95—21—74.

BEVERLY.

Three close matches resulted in the second round for the McKinley trophy. The summary: F. B. Radington defeated G. Hopkins, 5 and 4; C. B. Hazelwood defeated J. W. Casey, 1 up; J. A. Middleton Sr. defeated J. H. Miller, 4 and 2; J. H. McCabe defeated J. K. Middleton Jr., 1 up; J. H. Dunbar defeated D. J. Normoyle, 2 and 1; W. E. Van de Venter defeated C. P. Zacker, 1 up; Dr. W. D. Mahoney defeated E. B. Harding, 2 and 1.

RIDGEMOOR.

Frank B. Woltz, president of the club, and A. H. Gunnerson, with low net scores of 72, tied for the qualifying honor in the competition for the trophy donated by Judges Stillwell and Utpatel. Others well up were: R. E. Williams, 73; B. C. Hazlet, 74; A. C. Ward, 75.

SOUTH SHORE.

The George P. Miller trophy lodged with H. M. Sedgewick, who defeated E. I. Stephen, 3 and 2. The ball sweepstakes was decided at match play against bogey, with three-quarters handicap applying. The results: W. O. Trainor, 6 up; M. P. Fitzmaurice, 4 up; H. O. Critchfield, 3 up; L. W. Burgstresser, 2 up.

MAYWOOD.

Semi-final matches in the Saturday monthly tournament were decided with the following result: First flight—E. A. Schultz defeated D. Casey, 4 and 3; E. T. Allen defeated W. E. Maas, 3 and 2. Second flight—H. E. Murphy defeated G. Shaw, 3 and 2; W. D. Andrews defeated D. F. Richardson, 2 and 1. Third flight—J. Hilliard defeated J. C. Halliday, 2 and 1; W. H. Bocock defeated C. H. Wells, 3 and 2.

LA GRANGE.

Honors in the match play against par event went to H. T. Kennedy, who, with his card of 91—17, finished 1 down. B. N. Anderson and M. J. Kelly tied for second with 2 down. The La Grange caddy team defeated the Beverly contingent by 36 points in the second meet.

RAVISLOE.

Six members were deadlocked in the final reckoning of the blind bogey event with cards of 83. Those interested were H. F. Leopold, L. V. Beckere, L. W. Landman, E. M. Rosenthal, A. H. Loeb, and H. Fried.

OLYMPIA FIELDS.

George Petsche led in the qualifying round for the Fulton trophy on No. 1 course with his card of 79. His card included a birdie 2 on the twelfth hole, where he drove to within three inches of the cup, a distance of 305 yards. J. E. Stafford had low net with 88—21—67. In the handicap event over No. 3 course H. M. Cox, 90—22—68, had low gross and H. J. Graham took net honors with 94—20—74. Dr. R. R. Duff won the Frame cup by defeating R. T. Larrabee, 3 and 2.

ELMHURST.

W. H. Emery's 89—18—71 was the leading card in the eighteen hole, medal play, handicap event. First round matches for the Members' cup resulted as follows:

A. F. Bates defeated B. A. Davis, 4 and 3; J. E. Pentecost Jr. defeated P. Albert, 3 and 2; F. E. Nacas defeated C. S. Williston, 2 and 1; J. M. Haines defeated R. Brandt, 1 up at 36 holes; A. Glos defeated R. Pentecost, 1 up at 36 holes; E. F. Seney defeated K. Davis, 1 up; G. E. Challacombe defeated B. M. Hanson, 3 and 2; C. R. Newhouse defeated B. Turrell, 4 and 2.

OAK PARK.

The combined effort of H. L. Simmons and C. A. Bradley resulted in a card of 86—26—60 in the four ball best-ball foursome handicap event. W. B. Thiebault had 38—40—78 for low gross of all players. In the deciding contest for the Z. Z. Jackson cup, G. C. Edwards defeated E. L. Hartig, 3 and 1.

CHICAGO.

Gale Thompson won the Saturday silver cup with 84—12—72. Other close contenders were R. K. Caldwell, 88—15—73, and W. T. Chandler, 94—18—76.

CALUMET.

J. N. McDonald, with a well played 77—3—74, won the play off for the Presidents' cup against J. E. Crawford, 94—13—81, and A. E. Fox, 102—21—81. In the selected three blind holes, the fifth, sixteenth and eighteenth, C. F. Rathbun won the prize with a total of eleven strokes. Blind bogey winners were T. Scrutchins, C. L. Overaker, W. Hough, R. O'Hara, W. L. Eulass, J. B. Wild, R. E. Porterfield, J. L. Buckner, 88; G. N. St. Clair, E. A. Euclid, 85; J. H. Rose, 94.

RIVERSIDE.

J. B. McDougal and F. A. Guthrie tied with low nets of 68 for the prize donated by E. D. McDougal. Winners in the sweepstakes were: J. B. McDougal, 96—28—68; F. K. Babson, 86—17—69; Robert Somerville, 98—24—69; Allen Reed, 76—6—70; H. E. Havemeyer, 83—11—72. R. H. Sherlock won the prize for the most consistent golfer, with 51—39—90 for the eighteen hole round.

NORTH SHORE.

W. N. Cornell won the S. L. Bateman trophy, finishing 1 down in the match play against par. F. J. Hopkins, Carl Fowler, A. J. Taylor, and O. C. Owens tied for second, each finishing 2 down.

EXMOOR.

W. V. O'Brien won the eighteen hole handicap event with 81—10—71. Winners in the two ball sweepstakes were: W. W. Manning, R. Mott, I. T. Hartz, E. H. Raymond, and A. D. Reincke.

NATIONAL OPEN GOLF CHAMPION



Photo shows "Long Jim" Barnes, professional of the Pelham Country club, New York, playing in tournament on the links of the Columbia Country club, Chevy Chase, Md. Barnes set a pace of 69 in competition for the course, the first man to go below 70. His mark was twice tied later in the meet.

[Photo: Underwood & Underwood.]

On Local Golf Links

COMPETITION in the Town cups tournament at Skokie has narrowed down to the semi-final round, with the following results:

Glencoe cup—C. G. Littell defeated W. A. Lovering, 3 and 1; W. J. McAllen won from B. F. Buck by default.

Evanston cup—S. A. Safford defeated M. B. Orde, 2 up; A. G. Mills defeated C. D. Brandriff, 1 up.

Chicago cup—M. C. Shope defeated G. L. Sibley, 3 and 1; H. C. Hershon defeated C. E. Ustick, 5 and 4.

Winnetka cup—G. J. Miller defeated B. F. Zimmer, 2 and 1; S. A. Wilmarth won from E. G. Watrous by default.

Kenilworth cup—C. M. Cavanee defeated F. C. Thomas, 1 up; G. A. Ramsey defeated W. H. Cox, 2 and 1.

The putting event went to G. W. Ristine Jr., with 25.

PARK RIDGE.

C. O. Loucks won the Mignonette cup by defeating A. F. Criner, 1 up in nineteen holes. The Pansey cup went to E. J. Whitfield, who triumphed over B. J. Gallagher, 2 and 1. In the semi-finals of the Benedict trophy J. B Davies defeated W. J. Raymer, 3 and 2.

ONWENTSIA.

The match play handicap event against par resulted in a victory for Mason Phelps, whose card of 77 was even with par figures. W. O. Wilson finished one down, while R. A. Gardiner, with 75, was next with two down.

FLOSSMOOR.

The usual Saturday handicap event was the feature and W. R. Gwinn, 83—6—77, won in class A, while G. W. Hall, 83—13—70, led in class B, and L. E. Rollo, 94—24—70, was successful in C class. W. T. Reeves, 110—26—84, won in class D.

INDIAN HILL.

M. L. Davies defeated R. Sherman, 2 and 1, in a semi-final match for the Arrow Head cup. In the second semi-final, R. O. Lord defeated T. E. Brown, 2 and 1. Winners in the eighteen holes match play against par were: G. R. Collins, 1 down; C. A. Klotz, 2 down; C. L. Stroebel Jr., 3 down.

COMMUNITY.

F. Burdett and T. Lapp were all square at the end of their eighteen hole final match for the Coat Trade derby and will play off the tie during the week. W. J. Davis and R. D. McManus were paired for the final match for the sports and pastimes committee trophy. The qualifying round for the president's trophy was played.

HINSDALE.

E. A. Healy, 95—25—70, F. F. Beatty, 92—22—70, and R. S. Hyne, 82—12—70, tied for low net honors in the eighteen hole medal play event. Goodwin Clark, 76—5—71, won low gross and tied with R. H. Berry, 94—23—71, for second low gross. Results of the second round of play for the age limit cup were: C. H. Holden won from B. E. Ritchie by default, W. Z. Brown defeated J. F. Johnston, 4 and 3; R. S. Hyney defeated H. R. Hiatt, 7 and 5; J. R. Bowes defeated C. E. Howell, 4 and 2.

BOB O' LINK.

Classes A and B were combined in the ball sweepstakes, in which the following were winners: T. N. Johnson, H. A. Smith, B. H. Boyd, J. H. Rumbaugh, C. C. Fogarty, W. E. Faxon. Class C: A. R. Floreen, P. L. Smithers, C. L. Knapp, G. L. Frisbee, H. L. Wells, R. L. France, F. P. Whitmore. F. B. O'Hare won a semi-final in the W. W. Ross trophy competition, beating A. A. Patterson, 1 up. The winners in the 18 hole medal play handicap were: First low gross, T. N. Johnson, 86; second, B. H. Boyd, 87. First low net, H. A. Smith, 70; second, A. R. Floreen, 72.

MIDLOTHIAN.

In the play for the trophy donated by Vice President A. W. Newton, match play against bogey, with three-quarters handicap, W. A. Graff, E. A. Oliver, and W. F. Ayrres tied, each finishing 8 up on the bogey. Other high scores were J. Stevenson, 7 up; R. F. Schycker, 6 up, and M. H. Eddy and F. T. Hamlin, 5 up. Winners in the sweepstakes were: Low gross—W. F. Hoyt, 80. Low net—A. Canard, 68; J. Stevenson, W. F. Ayrres, and W. A. Graff tied for second, 69, and E. A. Oliver fifth, 70.

WESTWARD HO.

T. Cusack and E. F. Kennedy won first place on the foursome event yesterday with a net score of 140, R. A. Church and R. Holdsworth finishing second. Winners in the sweepstakes were: Class A—F. T. Sullivan, A. J. Funk, and R. G. Haskins tied for first net, 72. Class B—J. M. Adams, R. A. Church, D. P. Kennedy, W. Coggeshall, E. F. Kennedy, H. W. Hoch, W. J. Garrett, E. J. Mitchell, G. C. Gustin, A. A. Basse, and L. Lorimer tied for first with nets of 70. Class C—T. Cusack, E. M. Murray, R. Holdsworth, P. S. Edmunds, W. M. Norton, H. J. Baby, and C. F. Evans tied for first with nets of 70.

EVANSTON.

M. K. Northam led the qualifiers for the challenge trophy with a net score of 69. Sixteen players qualified for match play, which will open next Saturday. Winners in the sweepstakes were: M. K. Northam, 69; G. B. Eich, 72; F. Thomas, 73; A. F. Martin, 73; J. A. Wheeler, 73. J. E. Rend won the blind bogey event with 80.

EDGEWOOD.

Qualifiers for the J. B. Hammond trophy were: C. W. Shafer, B. Brewer, H. P. Brazes, F. Vanler, L. C. Smith, S. Bibbe, C. R. Fesler, L. E. Manning, C. M. Bolan, E. J. Barrenogue, G. Ives, H. Mitchell, T. Brown, T. J. Frainey, W. Caldwell, and F. S. McNallis. Ben Buffam won the Handicap Committee trophy, defeating H. Sanquist, 1 up, in the final. Dewey Weber won the Sports and Pastimes Committee trophy, beating L. T. Freeman, 5 and 4. C. Bilbe won the H. L. Brown prize with a low net score of 65.

RIVERSIDE.

J. B. McDougal and F. A. Guthrie tied with nets of 68 for the McDougal trophy. Winners in the sweepstakes were: J. B. McDougal, 96—28—68. F. K. Balsom, 86—17—69; R. Somerville, 93—24—69; Allan Reed, 76—6—70; and Harry Havemeyer, 83—11—72. R. H. Sherlock won the prize for the two most consistent rounds of play for the day, scoring 51 out and 39 on the trip in.

WESTMORELAND.

With a card of 92—18—73, C. I. Belknap won the Fellowship cup, while H. V. Conine, 97—23—74, led in the sweepstakes. A. C. Rodgers, 91—10—81, and J. E. Maas, 92—11—81, tied in the blind bogey. In the second round for the president's cup, A. C. Hammond defeated F. L. Ingraham, 4 and 3; J. D. W. Archer won from G. A. Eddy by default; G. C. Lytle defeated G. D. White, 3 and 2; L. M. Drake defeated W. B. Huey, 1 up.

MITCHELL AND DUNCAN PLAY EVANS, GAUDIN, AT SKOKIE CLUB TODAY

Local golf enthusiasts will get one of the finest treats of recent years today when Abe Mitchell and George Duncan, the touring British professionals, meet Chick Evans and Phil Gaudin at Skokie. Morning and afternoon rounds will be played at 9:30 and 1:30, with an admission charge for the public.



GEORGE DUNCAN. [International Photo]

It will be the local debut for the two great English golfers, who competed last week in the national open golf championship at Washington and now are starting a tour of the country. Mitchell, regarded as Britain's greatest and generally conceded to have a slight edge on Ray and Vardon, who visited the United States last summer, has the reputation of being the longest driver on the continent. Duncan also is a first rank golfer, being British open champion in 1920.

The local pair is conceded an even chance against the sensational visitors. Evans, national and western amateur champion, is at the peak of his game this summer. He won the western amateur title for the sixth time at Westmoreland two weeks ago and on Friday finished fourth in the national open, topping all amateurs.

Gaudin is the club professional at Skokie, and is one of the Chicago district's leading stars. His familiarity with his own course should make him a formidable rival.

The British stars will give a second exhibition on Tuesday, meeting Chick Evans and Charles H. Mayo, the pro, on their home course at Edgewater.

The Skokie club can be reached by the Northwestern railroad or North Shore electric line to Glencoe, thence by bus to the club.

Carrier Pigeon Falls Into Water Tank, but Is Rescued

Dr. G. M. Gillet of Westville, Ind., reports that a carrier pigeon, banded A. J. 12—G. E. C. 89, fell exhausted in a water tank at his home last week. The pigeon is being fed and taken care of and the owner can reclaim the bird on sufficient proof of ownership. Dr. Gillet's address is P. O. Westville, Ind. Telephone Westville (via Laporte, Ind.), No. 7702.

DON WILEY WINS EVANSTON TITLE AS TENNIS CHAMP

BY GEORGE SHAFFER.

Don F. Wiley of Chicago Tennis club defeated a clubmate, George Neeves, for the singles championship of Evanston in the final of the Evanston open tourney at Evanston Country club yesterday. Wiley's pace and steadiness won for him in straight sets, 6—1, 6—2, 6—2.

The final round in doubles will be played this afternoon. In the semi-finals yesterday, Maurice and Hubert James defeated Ted Mertz and Henry Raeder, 4—6, 6—1, 9—7, 6—1, while Wiley and Neeves disposed of John Coolidge and Grant Bissell, 6—3 6—4 3—6, 6—2:

Doubles Play Today.

Lucien Williams and Jimmy Weber will play an exhibition doubles match against Alex Squair and Al Green Jr., at the South Side Tennis club today at 3:30 o'clock.

A cluster of the strong doubles teams of this city will compete at four clubs—South Side, Sherwood, Chicago, and South Park—this afternoon, in a special tourney, the funds of which will provide transportation for Chicago youngsters to the national boys' and junior championships at Boston.

Sherwood Beats South Park.

The Chicago T. C. division A team, although inactive, was to all intents made the city team champion yesterday when Sherwood club dealt defeat to South Park, 5 matches to 4, on the former's courts. This leaves Chicago the only unbeaten squad. Sherwood won by superior strength in the doubles. Summaries:

SINGLES—J. F. Day [S.] beat Ralph Rice [S. P.], 6—3, 6—3; Harry Fox [S.] beat A. Kaiser [S. P.], 6—3, 6—2; Alan Wylie [S. P.] beat R. Woods [S.], 6—3, 6—8, 6—4; L. Walton [S.] beat H. K. Smith [S. P.], 6—2, 6—1; B. Adler [S. P.] beat Hal McLaughlin [S.], 2—6, 7—5, 7—3; William Kinsel [S. P.] beat O. Sheltine [S.], 6—4, 6—4.

DOUBLES—Woods and Fox [S.] beat Rice and Wylie [S. P.], 2—6, 6—5, 7—5; Kinsel and Kaiser [S. P.] beat Day and Walton [S.], 6—2, 4—6, default; McLaughlin and Sheltine [S.] beat Adler and Smith [S. P.], 6—4, 3—6, 6—4.

HAMILTON [2] AT SOUTH SIDE [7].

SINGLES—Art Hubbell [S. S.] beat Harry Holbrook [H. P.], 6—4, 6—3; Glenn Holbrook [H. P.] beat Hal Ingersol [S. S.], 5—7, 6—3, 11—9; Robert Brown [H. P.] beat H. F. Vories [S. S.], 6—3, 2—6, 6—3; E. W. Wilson [S. S.] beat S. Wright [H. P.], 6—2, 6—3; Lou Hayes [S. S.] beat Parmalee [H. P.], 6—4, 2—6, 6—2; L. G. Evans [S. S.] beat C. Billings [H. P.], 6—4, 6—0.

DOUBLES—Ingersol and Wilson [S. S.] beat G. and H. Holbrook [H. P.], 10—8, 6—4; Hubbell and Vories [S. S.] beat Brown and Moran [H. P.], 6—4, 6—2; O'Connell and Evans [S. S.] beat Wright and Parmalee [H. P.], 7—5, 6—3.

Three Second Division Matches.

Three matches were played in the south section of division B, with Washington Park whitewashing Sears-Roebuck, 9 to 0, Gary Tennis club defeating Hamilton Park, 8 to 1, at the Indiana city, and South Park vanquishing Hawthorne, 8 to 1, on the latter's courts. In the north section Rogers Park won from Commonwealth-Edison, 6 to 3, at the latter's grounds. Summaries:

S. PARK [8] AT HAWTHORNE [1].

SINGLES—L. D. Leavitt [S. P.] beat F. T. Hutchinson [H.], 6—4, 7—5; C. W. Fowler [S. P.] beat G. Johnson [H.], 6—1, 10—8. S. S. Barnett [S. P.] beat J. H. Bigger [H.], 2—6, 6—0, 6—3. F. R. Myers [H.] beat W. Painter [S. P.], 6—4, 6—8, 6—3; F. Pierson [S. P.] beat J. W. Latane [H.], 3—6, 6—4, 6—2. R. Levey [S. P.] beat A. C. Jones [H.], 6—1, 6—0.

DOUBLES—Fowler and Leavitt [S. P.] beat Myers and Hutchinson [H.], 6—1, 0—6, 6—2; Painter and Levey [S. P.] beat Bigger and Johnson [H.], 6—4, 2—6, 6—2. Barnett and Huber [S. P.] beat Jones and Latane [H.], 6—0, 6—1.

GARY TENNIS MEN BEAT HAMILTONS

Gary, Ind., July 23.—The Gary Tennis club defeated Hamilton Park of Chicago today, taking eight of the nine matches. The hardest match was the singles victory of H. Carr over A. Peecher. Summaries:

SINGLES—F. A. Olson [G.] beat A. Buynitski [H. P.] 6—3, 8—6. J. Butterfield [G.] beat R. Pullen [H. P.] 6—3, 6—2. B. Kurchner [H. P.] beat L. Quinlan [G.] 6—4, 6—1. D. Smith [G.] beat R. Stern [H. P.] 6—4, 6—4. H. Butterfield [G.] beat R. Peecher [H. P.] 1—6, 6—2, 6—2. H. Carr [G.] beat A. Peecher [H. P.], 0—6, 11—9, 6—2.

DOUBLES—Olson and Orsborn [G.] beat Buynitski and Kurchner [H. P.] 5—7, 7—5, 6—2. J. and H. Butterfield [G.] beat Pullen and Stern [H. P.] 7—5, 2—6, 6—2. Quinlan and Carr [G.] beat R. and A. Peecher [H. P.], 6—2, 1—6, 6—3.

Champion Tilden Beaten by Richards for Tennis Title

Providence, R. I., July 23.—Vincent Richards, the 18 year old New Yorker, rose to the greatest height of his meteoric career today by defeating World's Champion William T. Tilden II. in the final of the state tennis singles championship, 6—2, 6—1, 2—6, and 6—0. It was Richards fifth tournament victory in succession and Tilden's first defeat in a year.



VINNY RICHARDS. [TRIBUNE Photo.]

The big gallery present was so confident that Tilden would win that after the third set, when the score stood two to one in favor of Richards, bets were placed at three to one on Tilden. The New Yorker astounded the spectators, however, by outplaying the champion to such an extent in the fourth set that he never even had a chance to get started.

Youngster in Good Form.

While the loser was obviously off form and got the worst of the breaks, Richards showed the almost unbeatable brand of tennis that overwhelmed R. Norris Williams of Boston in the semi-final the day before. The youngster's well rounded game was coupled with a variety of strokes, a magnificent service that threw Tilden completely off his stroke, and a steadiness that was beautiful to watch.

Where Richards shone particularly, however, was at the net, advancing almost invariably at the phychological moment, and passing Tilden on a clever crossfire. His recovery of apparently unreturnable balls was so remarkable that he time and again caught the older man off guard. He also leaped high in the air in mid-court for many kills, and half-volleyed faultlessly.

Japanese Players Beaten.

Ichiya Kumagae and Zenza Shimidzu, the Japanese Davis cup team, were beaten in the doubles final by R. Norris Williams II. and Watson M. Washburn, after a hard fight, 6—1, 6—2, 4—6, and 8—6.

Miss Edith Sigourney helped Mrs. Marion Zinderstein Jessup of Wilmington, Del., add the doubles trophy to the prize which Mrs. Jessup won by eliminating Mrs. Benjamin E. Cole of Boston, in the final of the women's singles Friday. Mrs. Jessup and Miss Sigourney triumphed over Miss Florence Ballin and Miss Leslie Bancroft, 6—1 and 6—4, in the women's doubles final today.

AUSTRALIANS WIN TWO DAVIS CUP TILTS IN CANADA

Toronto, July 23.—Australia defeated Canada in two singles tennis matches of their Davis cup play today. J. B. Hawkes won from Paul Bennett, 8—6, 6—4, 7—5, and J. D. Anderson outplayed F. H. La Frambois, 4—6, 7—5, 6—0, 6—2. Three more matches must be played to determine the team winner.

Hawkes displayed splendid control in winning his match, especially in the second set, when Bennett fought doggedly and held him even to 4 all.

In the other match La Frambois outmaneuvered Anderson in the first set, and although the Australian held him even to 4 all the Canadian player was not pressed. Close play marked the second set, and, with La Frambois leading, 5 to 4, the Australian ran out the set with three straight games.

La Frambois then appeared tired and despite a strong effort he was unable to fathom the splendid tennis served him by the Australian. The match was more spectacular than the first one, as the style of play was more varied and both players took many chances to gain points.

A Double Opportunity

After-Season Prices on all our Spring and Summer fabrics—including Blue Serges, Cheviots and Staples.

Before-Season Prices on all new fabrics for Fall and Winter.

Suit and Extra Trousers, $55, $65, $75 and Upwards.

Order your evening clothes—your cutaway frock—your overcoat—at Between Season Prices.

Jerrems

Three Stores
71 East Monroe
314 S. Michigan
7 North La Salle

Tribune ads do one or more of three things—*offer* better *merchandise*, or *lower prices*, or *better goods at more attractive* prices. Read them carefully before starting your shopping.

BARRETT NAMED ILLINOIS STADIUM CAMPAIGN HEAD

The University of Illinois Athletic association, in launching its organization preparatory to the $2,000,000 memorial stadium campaign, announces the appointment of Mr. E. E. Barrett as chairman of the executive committee which is to direct the conduct of the drive among the alumni and former students of the university now living in Chicago and vicinity.

Mr. Barrett graduated from the university in the college of engineering in the class of 1893. He has been actively identified with local Illini affairs for many years and is a past president of the Chicago Illini club.

The appeal for the $2,000,000 with which to build the memorial stadium will be addressed to some 42,000 alumni, of whom 5,000 or more live in Chicago and vicinity.

The athletic association has assigned Mr. Earl H. Carr of the class of 1903 to assist the Cook county committee in the organization of the campaign. Headquarters have been opened in room 504 Wrigley building.

111 SPEEDBOATS IN PAGEANT RACES

One hundred and eleven entries for the speed boat races to be held Aug. 4, 5, 6, and 7 in connection with the Pageant of Progress exposition have been received by Sheldon Clark, chairman of the race committee. Many of the boats have been entered in several events, and the competition will be the keenest of any race meet to be held in the United States this year.

YOUR JOB

Have you one? Do you like your work? Are you making a success of it?

EVERY MAN IS ENTITLED TO SUCCESS

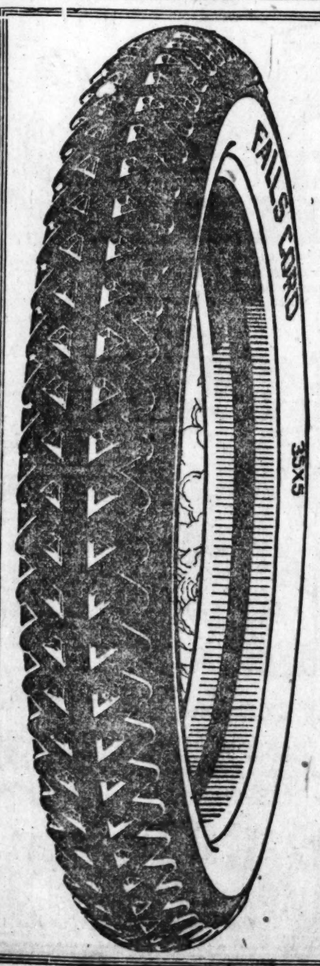
but not all men can succeed in the same position.

Fitting the man to work where he can make the most of his abilities is a necessary service in the complicated business world of today. We offer you that service.

Your inquiry will receive confidential treatment and imposes no obligation. Give address and phone number.

National Vocational Counselors.

Address M X 53, Tribune



FALLS CORDS

8,000 MILE GUARANTEE

Reduced Net Cost to You Direct

SIZE	Rib or N. S. Cords	Tubes
30x3½	$22.66	$2.79
32x3½	29.89	3.00
32x4	38.05	3.60
33x4	39.16	3.73
34x4	40.19	3.85
32x4½	42.99	4.55
33x4½	43.95	4.71
34x4½	45.11	4.79
35x4½	46.39	4.96
36x4½	47.37	5.22
33x5	53.53	5.56
34x5	54.86	5.73
35x5	56.23	5.90
37x5	59.13	6.21

Indoor Service Space for 20 Cars at a Time

Best Service in Chicago

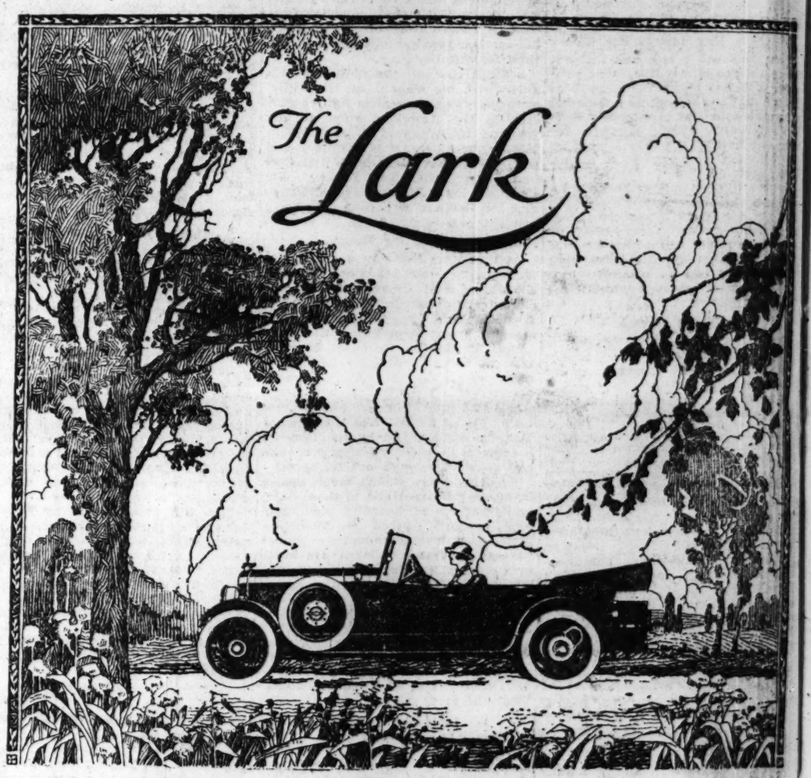
We guarantee to give more miles, better quality and service per dollar that any other tire made. Call on us to prove it

Falls Tire Company

HARRY C. HOWER HENRY B. WOODBURY

Phones: Calumet 2060-1-2

24th and Indiana Ave.



Let Us Show You Next Year's Car Now!

Regardless of what you *pay* today, what will the car you buy now be *worth* next year?

Get *next* year's car *now—the Lark!*

It is not an unchanged model with a new price, but a new, improved, better motor car, that sets next year's style vogue and leads in mechanical efficiency.

Far ahead in ability and performance, replete with advanced improvements, and notably original in attractive design, *the Lark* offers the finest investment today, and next year, and the year following! You will be driving a new-type car, while enjoying its new standard of performance and economy.

It is offered in a variety of unusually clever color schemes, with upholstery to harmonize.

The Lark you buy looks like a custom-built car—like it was made to your *special* order.

It comes to you complete with every accessory and convenience, from bumper in front to trunk at rear.

For the first time the famous Ansted Engine, *formerly offered only in Lexington models ranging up to $4,250, is now* available in a car of moderate cost. The reasons that this is possible are the reasons why you can get greater value for your investment in any Lexington!

Lexington

MINUTE MAN SIX

LEXINGTON CHICAGO COMPANY

2209 Michigan Avenue *Telephones: Victory 3770, 3771, 3772* 2234 S. Wabash Ave.

Lexington Motor Company, Connersville, Indiana, U. S. A.

Subsidiary United States Automotive Corporation

HARRIS BROTHERS CO.

—sound the first call to their greatest sales campaign—the most important announcement ever published because—

—it marks the start of the greatest sale of all time——the first true announcement of high grade, brand new material and merchandise, offered at prices which prevailed during 1913 and 1914.

—it opens our doors to the buying public on the greatest array of money saving values ever offered in our price smashing career—gigantic stocks of the world's finest products, at prices you'll be glad to pay.

—it presents unlimited opportunities to the careful, thrifty buyer—opportunities that will save many dollars for you, for our prices are "slashed" far below the regular markets.

—it gives you the benefits of the money we save in conducting this great institution with buying and selling methods different from any other, and enables you to buy as we do, bargains only, nothing but bargains.

—it rewards you for waiting, and makes it possible for you to proceed now with your plans to build and improve with pre-war economy!

This Sale Starts TOMORROW

Visitors to the PAGEANT OF PROGRESS Are Extended a Cordial Welcome and an Invitation to Our Interesting 20-ACRE PLANT!

Open Daily From 8 a.m. to 5:30 p.m.

PLUMBING!

Now is the time to buy plumbing, if you want guaranteed material at wonderful savings. Every item brand new and of first quality.

White Procelain Enameled



One-piece kitchen sink; right or left corner. Complete—2 nickel plated faucets; lead trap to wall or floor.

44 in. long	$32.00
48 in. long	$33.50
52 in. long	$35.00



One-piece deep apron straight wall kitchen sink. Right or left drainboard. Two nickel plated faucets; lead trap to wall or floor.

44 in. long	$39.00
48 in. long	$42.00
52 in. long	$45.00



One-piece straight wall kitchen sink. Two nickel plated faucets and lead trap to wall or floor.

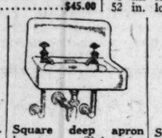
44 in. long	$30.00
48 in. long	$31.50
52 in. long	$32.50



Roll rim lavatory. Slab size, 17x19 in. Concealed wall hangers. Complete with nickel plated trap, supply pipes and compression basin cocks indexed hot and cold $14.00



Deep apron lavatory. Slab size 18x21 inches. Concealed wall hangers. Complete with nickel plated trap, supply pipes and compression basin cocks indexed hot and cold $18.00



Square deep apron lavatory. Slab size 18x24 in. Concealed wall hangers. Complete with nickel plated traps, supply pipes and compression basin cocks indexed hot and cold $19.75



Serpentine deep apron lavatory. Slab size 18x24 in. Concealed wall hangers. Complete with nickel plated trap, supply pipes and compression basin cocks indexed hot and cold $19.75



One-piece roll rim kitchen sink. Complete with two nickel plated faucets and trap.

20x20 in.	$14.50
30x30 in.	$18.00
20x36 in.	$21.00



Bath tubs in two sizes, 4½ ft. or 5 ft. long, 26 in. wide. White porcelain enameled inside and over 3 in. roll rim $22.50
30 in wide..... $25.00



High closet tank, finished golden oak, lined with heavy copper. Price, each, $9.00

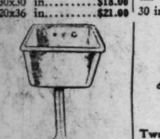
CLOSET BOWLS for high tanks, each $9.75



Water Heaters, $11.25

Double copper coil gas water heater. Cast iron jacket. Efficient—big capacity — best construction. At, each $11.25

Others for $6.50



One-piece porcelain enameled laundry tub, size 22x24 in. Cast iron pedestal. Sections bolt together. Complete with trap and laundry bibs. Price..... $12.00



Two-hole laundry stove with hollow heating firepot. Heats 50 gallons of water per hour. Capped, ready to attach to boiler, each $17.00
Four-hole heater, each $28.00



Closet outfit with white porcelain enameled tank. White vitreous earthenware bowl. Highly finished mahogany seat and cover. Complete..$27.50



Two-part laundry tubs made of Portland cement and granite. Complete with bibs, steel legs, strainer and plugs, 24x48 in.

16 in. deep	$16.00
54 in. long	$18.50
60 in. long	$20.00

Paint!

House Paint, Per Gallon, $1.95

Guaranteed house paint. Won't peel, blister or fade. Containers, 1 to 50 gallons; 26 colors. Per gallon..... **$1.95**

Barn or Garage Paint. A high grade, inexpensive protector for barns, garages and fences. Special, per gal. **$1.40**

Wheelbarrows

$5.75

A special lot of concrete wheelbarrows used on one job. Size of body, 24x32 in.; 14 in. deep at wheel. Capacity, 4 cu. ft. Strong steel wheel, steel legs, braces and body. Hardwood handles. A limited number are specially priced for quick sale at.. **$5.75**

Barbed Wire

Per Reel, 700 Ft., $1.85

Bought from the government. 12 gauge open hearth steel wire with 4 point barbs spaced 3 in. apart. Coated with best paint. 58 lb. reels contain 750 ft. Per reel..... **$1.85**

Quadruple galvanized coated barbed wire; reels weigh 60 lbs. and contain 700 ft. Per reel. **$3.70**

—GARAGES!—

Watch this page as it is issued weekly. Each Sunday we will feature our best bargains and selected offerings from our latest big purchases!

—EXTRA SPECIAL SALE!—

250 PRESTO-UP Patented Bolt Together GARAGES!!

TO INTRODUCE OUR 1922 MODELS

All the New and Improved Features of Our 1922 Models at No Extra Charge. Priced Way Down for This Sale

Less Than a Year's Rent

Patented April 2, '18; Sept. 3, '18; March 22, '21.

Easy Time Payments!

If you pay $15.00 a month garage rent you are out $180.00 a year. The only thing you have to show for your money is a handful of rent receipts. In addition thereto you have had the inconvenience of walking to and from your garage to call for and deliver your car. You seldom enjoy this—why not stop it? For less than this amount we will deliver on your lot a Model "A" 12 foot 5 inch by 18 foot 5 inch **"PRESTO-UP"** Garage. Do you know that this means practically 100% return on your money the first year? Think it over and act today.

In order to enable every automobile owner to secure a garage of his own we are making special terms on this lot of 250 garages. These terms are so easy that you cannot afford to miss the chance of owning your own garage, even though you have not the ready cash to pay the full amount. Our special terms during this special sale of garages are as follows:

On one-car garages—⅓ cash with order, balance at the rate of $10.00 per month.
On two-car garages—⅓ cash with order, balance at the rate of $15.00 per month.
You cannot beat this liberal proposition. Why delay?

Prompt delivery to your lot. We are now in position to make prompt delivery right on your lot. Increased factory efficiency enables us to give you the best service.



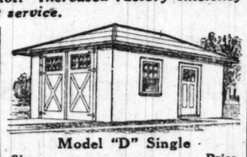
Model "A" Single

Size	Price
9.5x14.5	$135.00
10.5x16.5	148.00
12.5x16.5	164.00
12.5x18.5	178.00



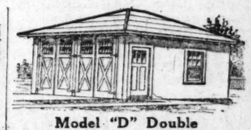
Model "A" Double

Size	Price
16.5x18.5	$240.00
18.5x18.5	255.00
18.5x20.5	278.00
20.5x20.5	286.00



Model "D" Single

Size	Price
9.5x14.5	$160.00
10.5x16.5	175.00
12.5x16.5	196.00
12.5x18.5	285.00



Model "D" Double

Size	Price
16.5x18.5	$275.00
18.5x18.5	230.00
18.5x20.5	310.00
20.5x20.5	325.00

5% Discount

for cash with order will be given during this sale only, in addition to the following new additional features:

New Hinges



This is the new style 1922 fancy hinge. Over all size 12 inches long, 7 inches high, black Japan finish, with extra heavy japanned screws.



These are the new type diagonally braced doors; guaranteed not to sag. The diagonal brace is countersunk into upright brace, making it doubly strong. In addition thereto all joints are blind mortised, tenoned, glued and pinned.

New Door Jamb



This is the new extra heavy "L" shape reinforced door jamb. Strong and rigid—holds doors in place perfectly; stronger surface — easier erection.

New Sill



This is the new beveled and dadoed door sill. Width has been increased to give much additional strength and ease to drive over; raises doors one inch from ground line, making it easier to open and close.

Door Holder



Here is a real boon to the garage owner — "PRESTO-UP" door holders. They hold the door open rigidly while you drive in or out. By simply pulling the chain they release and the door can be pulled shut.

Door Bolts



These are the top chain bolts, and the foot bolts. These bolts, with the cross bar, hold your main doors rigidly in place. One is worked by simply pulling the chain; the other one is controlled by stepping on it with your foot.

Erection Heretofore we have not accepted erection orders for Presto-Up Garages to be erected by us. Owing to the great demand for this service we are now in a position to undertake this work and guarantee the job.

Low prices Quantity production and big lumber purchases enable us to sell Presto-Up Garages at 50% to 75% less than it costs to build similar buildings in many localities. Investigate.

Visit Our Show Yard Now!

For the convenience of prospective purchasers, we have established a Show Yard adjoining our Plant on 35th Street. At this Show Yard you will find the various sizes and styles of Garages erected, complete, as we deliver them to you. Also sample of "PRESTO-UP" House. This Show Yard is open for your inspection from 8 A. M. to 5:30 P. M. Sundays, 10 A. M. to 4 P. M. Visitors welcome.

Presto-Up Bolt Together Garages will be exhibited at the Pageant of Progress Exposition, Chicago's Municipal Pier. See them there, or visit our Show Yard here at our headquarters sales office.

HEATING!

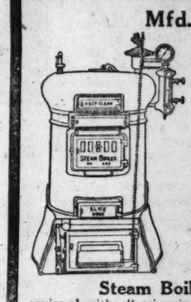
Large quantities of heating material of every kind have come to us in connection with recent big purchases. World's finest products from leading makes bought at big price reductions enables us to supply all that is best in the high grade, efficient, dependable system for your home—at the lowest possible price. Expert engineers will help you decide upon the best heating plant for your building and furnish just the right quantity of material to do a perfect job, in the most economical way. We will loan you all the tools to do the work if you wish to dispense with the services of high priced mechanics. We will supply all instructions, easy to read and readily understood.

The World's Best Heating Proposition!

We underbid all competition when we figure your heating plant. Our special purchases of high grade, brand new material of every kind at big price reductions enables us to supply all that is best in the high grade, efficient, dependable system for your home—at the lowest possible price. Expert engineers will help you decide upon the best heating plant for your building and furnish just the right quantity of material to do a perfect job, in the most economical way. We will loan you all the tools to do the work if you wish to dispense with the services of high priced mechanics. We will supply all instructions, easy to read and readily understood.

Just Purchased—400 Heating Boilers!

Mfd. by American Radiator Co.



$275

Buys a Complete Hot Water Heating Plant for a Six Room House 22 ft x 35 ft.



Steam Boilers

equipped with all trimmings, including pop safety valve.

Rating	Diameter Grate	Special Sale Prices
575 feet	22 inches	$112.00
650 feet	25 inches	134.00
800 feet	25 inches	155.00
1,050 feet	31 inches	189.00
1,375 feet	34 inches	233.00

Hot Water Boilers

Rating	Diameter Grate	Special Sale Prices
850 feet	22 inches	$ 96.00
1,000 feet	22 inches	116.00
1,250 feet	25 inches	139.00
1,550 feet	28 inches	166.00
2,025 feet	31 inches	204.00
2,500 feet	34 inches	244.00

Warm Air Heating Systems

Just now we are well equipped with big complete stocks to supply warm air heating systems of every kind. Let our expert engineers figure a Guaranteed Warm Air Heating System for your home. The following offers are typical of the money you can save if you buy now.

Pipeless Furnace

Double galvanized casing pipeless furnace, large enough to heat an average house 25 ft. x 35 ft., 6 rooms. Complete with register for..... **$105**

Pipe Furnace

20-inch pipe furnace, complete with warm air pipe, pipe fittings and registers for 6 room bungalow. At **$135**

Roofing

A special purchase of asphalt slate coated shingles. Seconds but very desirable for best work. Slabs and individual style. Sale price, per 100 sq. ft..... **$3.75**

Quick buyers will appreciate this big saving. A limited quantity of slate coated roll roofing. Seconds, but suitable for best work. Price per square, 108 sq. ft..... **$1.60**

This roofing savings and numerous other remarkable values are offered to quick buyers subject to your inspection here at our headquarters sales offices.

Lockers

800 overhauled steel lockers, first class condition, 12x12x42, double tier, with expanded metal doors, per compartment **$3.50**

66 new shopworn steel lockers, 12x12x60, single tier, per compartment **$5.50**

56 overhauled steel lockers, first class condition, 15x15x42, double tier, per compartment **$4.00**

See Chicago's Largest Daylight Furniture Display and Thousands of Snaps Like These!

Values like these move fast. The quantities are limited. Many other savings in furniture of every kind for the home, recently purchased at big price reductions—now offered for quick sale at pre-war prices.

7-piece Suite **$109.75**



Jacobean finished quartered oak Queen Anne dining suite with table 48 in. x 60 in., arm chair and five dining chairs with spring seats covered with genuine Spanish leather. Sale price..... **$109.75**

4-piece Suite **$249.50**



Louis XVI. bedroom suite of exquisite design in genuine brown American walnut. Bow foot bed, elegantly designed, complete suite..... **$249.50**
Sold separately if you wish.

3-piece Suite **$149.00**



Overstuffed style living room suite, covered with tapestry or etched velours. Backs of all pieces fully upholstered with face materials. Turkish pillow arms, low spring filled cushions. Sale price..... **$149**

4-piece Suite **$155.00**



Queen Anne bedroom suite in American walnut, bow foot bed and large dresser, chiffonette and vanity; antique brown finish. Sale price..... **$155**
Sold separately if you wish.



Cromwellian period dining room suite in old Italian oak finish; table, size 48x60 in.; five dining chairs and arm chair with select tapestry covered seat; cane backs. Table and chairs..... **$158.50**
China cabinet.....$49.50 **Buffet**.....$59.50



$19.50

140 massive brass beds in all popular finishes, narrow and full widths; wonderful values. During this sale at so low as..... **19.50**



Figured oak wardrobe with roomy interior. Convenient drawer. Extra large size, each, **13.85**



Figured oak chifforobe with roomy clothes compartment, convenient drawers, and hat cupboard, extra large, each, **22.75**



White cotton floss mattress with extra heavy fancy sateen ticking. All sizes. Sale price, each..... **$11.75**



Sagless bed springs, with continuous cable top; for greater comfort **$9.95**

Everything for the Office



Typical of the many remarkable values now on sale to completely equip your office. This desk is made of quartered oak throughout. 60 in. long, worth $75, now **49.50**

Swivel chairs to match, of splendid construction, each. **13.50**

Big Rocker Sale!



$22.50

Mahogany rocker of dainty design with cane back and seat, excellent construction. A special purchase enables us to sell them for, each, **22.50**

RUGS!!

Good quality Brussels rugs, size 8½x10½ ft., neat patterns and colors, at **17.50**
Size 9x12 ft., at **19.75**

Large selection of Persian allover design rugs. A splendid variety of patterns. Size 8¼x10½ ft., at **19.75**
Size 9x12 ft., at **22.75**

Good quality seamless velvet rugs, a product of Alexander Smith & Sons Mills size 9x12 ft., specially priced at **23.95**

Heavy seamless Wilton velvet rugs of finest quality. Wool surface—best for durability, many beautiful designs and artistic color combinations, size 8¼x10½ ft., ... **31.50**
Size 9x12 ft., at **35.75**

GOVERNMENT Buildings and Material!

We are now conducting a gigantic sale of materials secured in the purchase of Camps Perry and Dewey at the

GREAT LAKES NAVAL TRAINING STATION

Complete buildings, lumber and high grade material, and supplies of every kind are now offered at wonderful savings.

Now on Sale at the Camps

230 Cottages
80 Bungalows
8,000,000 feet of fine Lumber
Large quantity of Doors and Windows
125 Kewanee Fire Box Boilers
54 Kewanee Garbage Burners
130 Smokestacks
75 large and small Tanks
150,000 ft. wall pattern Radiators
500 Lavatories
800 Closet Outfits
600 Kitchen Sinks

Large quantity of pipe and miscellaneous plumbing material, kitchen equipment, tables, shelving and everything which came to us in our purchase of these camps. Write for complete list No. GL-1.

Address all communications to
HARRIS BROTHERS CO.
Box 516, North Chicago, Ill., or phone No. Chicago 2490

Telephone Lafayette 1900

RUGS!!

Heavy seamless Axminster rugs with high pile of silk finish in Oriental and allover designs, soft pleasing colors. Size 9x12 ft., **31.45**

Famous Alexander Smith and Bigelow Axminster rugs, heavy quality in latest patterns, mostly allover designs, size 9x12 ft., **28.90**

Splendid wool Wilton Rugs,, size 9x12 ft., exact colors of imported Persian rugs. All-over designs in rose and blue combinations. Size 9x12 ft., Small rugs to match, **63.50**

Heaviest and best quality printed linoleum. Patterns suitable for any room. Newest design and color effects. Material 6 ft. wide; per sq. yd., **79c**

Best quality in inlaid linoleum in wood and tile effects, latest patterns and pretty color combinations, material 6 ft. wide, per square yard, **1.35**

Wonderful Values!

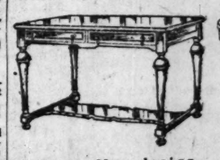
$39.50



84 massive fireside rockers, covered with tapestry or velour, low spring filled seat cushions, worth double; now, **39.50**



Massive three-piece parlor suite of artistic design. Oak or mahogany frames, covered with Spanish brown genuine leather. Special this week, **97.50**



William & Mary design library tables, with shelving. Mahogany or quartered oak finish, special this week, **19.35**



Oval top library tables in artificial quarter sawed oak, rich golden shade, or mahogany, special now, **17.35**

Porcelain Top Table, $6.95

White enamel kitchen table with convenient drawer, heavy metal white porcelain coated top. Size 26x40 in. Special this week, **6.95**





Reed Baby carriages in natural finish. Sturdy construction, ½ in. rubber tires, splendid upholstering; worth $40.00, now, special, **22.50**



Figured oak kitchen cabinet with white enamel canopy interior and aluminum work top, special at **26.75**
Furnished with porcelain enameled top, at **31.50**

Mail Orders Filled Quick

For the convenience of out-of-town patrons, we will gladly accept mail orders of any selection you make from this announcement.

Sale Starts Tomorrow

This sale starts tomorrow and continues each day this week until Saturday, July 30th, at 5:30 P. M.

HARRIS BROTHERS CO.

1349-1525 West 35th Street (One Block East of Ashland Ave.) CHICAGO

Motor Truck Delivery

Daily deliveries made with care to all points in Chicago in motor trucks.

We Are Easily Reached

Take any north or south bound car, then transfer at 35th Street to our door. Ask the street car conductor.

REAL ESTATE NEWS

CHICAGO TO HAVE WORLD'S LARGEST PRINTING PLANT

Cuneo-Henneberry Plans Huge Additions.

BY AL CHASE.

Chicago is to have the largest printing plant in the world. Architect Alfred S. Alschuler has drawn plans and work will start at once on the first of three units which, together with the present large plant of the Cuneo-Henneberry company at 455 West 22d street, will give that concern an establishment much larger than that of the Curtis Publishing company, in Philadelphia, now said to be the biggest on this planet.

The site for the new plant is on the west side of Grove street just south of Austin, Nichols & Co.'s large building on 22d street, and is across the stret from the present plant of the Cuneo concern. It will extend back to the river.

Figure on Waterways.

"It was the prospect of the lakes to the gulf and the great lakes-ocean waterways that influenced us in building our new plant on the river," said President John F. Cuneo. "We use 250 tons of paper daily when we're running full, so it means a good deal to be able to have our material brought in by boat."

The first unit will contain about 165,000 square feet of floor area. As soon as it is finished work will start on the second unit. With the completion of the second the Cuneo-Henneberry plant will then be considerably larger than the Curtis establishment in Philadelphia.

And an interesting angle to this prospective situation is that printing experts predict that in time Chicago will supplant Philadelphia as the home of the Saturday Evening Post, Ladies' Home Journal, and the Country Gentleman. Already the Curtis Publishing company is saving three-quarters of a cent per copy, or $6,000 a week, which means over $300,000 annually, by having the Cuneo company print the entire western edition of the Saturday Evening Post. So if you're a S. E. P. fan you're reading a Chicago printed weekly, although it has the City of Brotherly Love date line.

Saves $150,000 Annually.

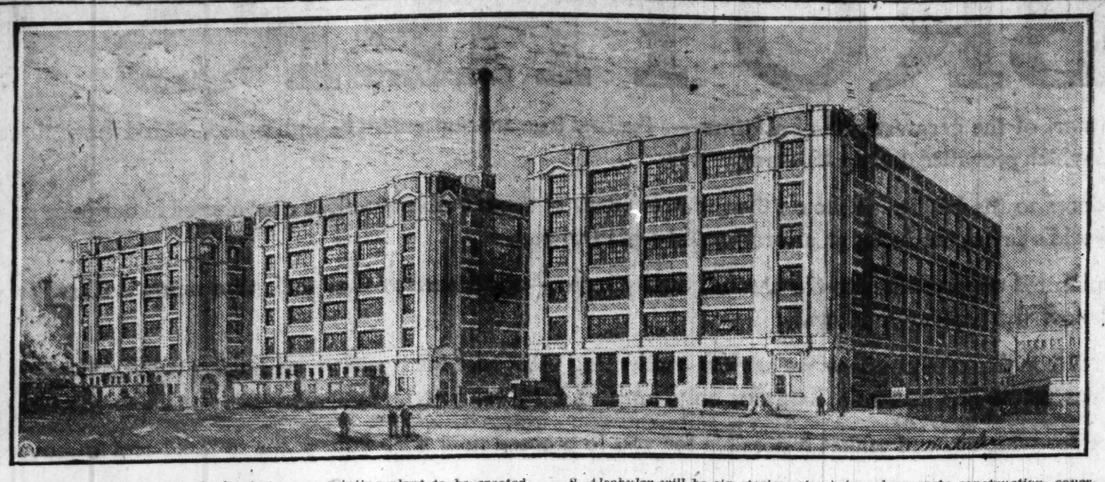
Another big eastern publisher saves $150,000 a year by having the western editions of three nationally known magazines which have editorial offices in Gotham printed here at the Cuneo plant.

"The western editions of eastern magazines are constantly growing larger," said Mr. Cuneo, "and at the same time the eastern editions are shrinking. That means only one thing—they all eventually will be printed in Chicago, and later on their editorial and publishing offices will have to follow. The western edition territory is bounded on the east by a straight line between Buffalo and Pittsburgh and on the west by the Rockies.

Business Grows at High Speed.

"Our business has grown from $450,000 in 1918 to $3,600,000 in 1920, and it will be around $4,500,000 this year. For instance, we are printing 2,000,000 catalogues annually for the Seattle and Philadelphia branches of Sears, Roebuck & Co. and about 10,000,000 booklets for these two, because there are no concerns in those cities which can handle it."

A long list of eastern mail order houses and publishers do their printing with the Cuneo concern, and as figures of profit saved by using Chicago as headquarters are convincing arguments, more undoubtedly will turn westward.



Contracts are about to be let for a new printing plant to be erected by John F. Cuneo for the Cuneo-Henneberry company, of which he is president and chief stockholder, on the west side of Grove street, just south of 22d street. Each of the three units planned by Architect Alfred S. Alschuler will be six stories, of reinforced concrete construction, covering an area of about 100x250. The first unit will cost $500,000 and will be completed Feb. 1. With the completion of the second unit Chicago will have the largest printing plant in the world, it now being surpassed by the Curtis Publishing company's huge Philadelphia establishment.

BUNGALOW TWINS NEWEST ARRIVAL IN HOUSE FAMILY

Father Dearborn, who we all know has been considerably worried over his housing family the last year or so, wiped his wrinkled brow with a blue bandana handkerchief, with the words "Boost Chicago" in red letters in one corner, and shakily asked, "What is it, doc?"

"Twins," replied Architect M. L. Cable, who has been trying to help Dad Dearborn with his family troubles.

"Twins! But we've already got two sets of 'em now," gasped Father Dearborn. "There's the two flat building and the duplex house. Whaddaya mean, twins?"

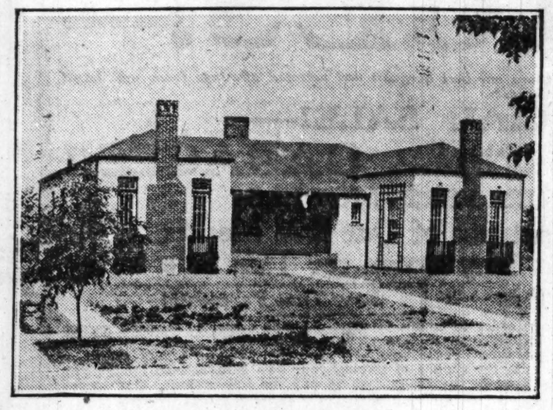
"Ah, but these are bungalow twins," brand new addition to your housing family, so far as I know."

Architect Cable of 417 North Western avenue some time ago figured that one wall could be saved by making two bungalows into one structure. Other savings he estimated could be made in plumbing, roofing, etc.

His first twin bungalow has just been completed in Oak Park, on a 75x180 lot at the southeast corner of North East avenue and Division street. It is of fireproof construction, with hollow tile walls and has open fireplaces, shower baths, two hot water heaters, and is rather expensively finished.

Although its selling price is $25,000, Mr. Gable says there has been an appreciable saving by making it one building rather than erecting two separate structures. It will be sold to one person, who will rent the second bungalow and thus have a source of revenue.

Each bungalow will have five rooms: living room, dining room, two bedrooms, kitchen, and bath. There is a double garage. There is a door between the two basements in case one person takes care of both heating plants. The stucco on tile is trimmed with red brick. The roof is of red tile. Mr. Cable is owner as well as creator of the bungalow twins.



Here we have a new youngster in the house family—the bungalow twins, just finished at the southeast corner of North East avenue and Division street, Oak Park. Architect M. L. Cable of 417 North Western avenue, is the originator of the idea. There is considerable saving in cost by having one common fire wall between the two dwellings; also there is a saving in roofing, plumbing, etc. Each family will have a separate hot water heating plant. The lot is 75x180.

Kickless Convention Pop Puts St. Louis Realtors in a Stew

"The convention was the biggest and finest thing of its kind the National Association of Real Estate Boards has yet had. Chicago was a splendid host. The Chicago Real Estate board deserves all the praise one can give them. Chicago's got the world beat as a convention city," commented a Philadelphia realtor on the last day of the convention.

Several thousand bottles of absolutely kickless soda pop have shattered the prestige of Chicago as a convention city so far as St. Louis is concerned. But a high city official of the Missouri metropolis also had a hand in the shattering. He came to Chicago ostensibly to attend the realty convention. He engaged an expensive suite at a loop hotel, made arrangements for liquid refreshment, and then disappeared from public view for four days.

And here's where the pop comes. The balance of the St. Louis delegation were equally thirsty, but instead of foaming steins of real beer they were offered pop. According to a column and a half story on the first page of the St. Louis Globe-Democrat on Wednesday, pop seemed the strongest drink the St. Louisans could find. Not being used to such weak liquids they bitterly and loudly voiced their disapproval on their return to St. Louis.

Another feature which annoyed the Missourians was the failure of Chicago to have reception booths at all the stations. In fact most everything about the convention peeved them. The trip to Great Lakes, the moonlight excursion, the Chicago taxi drivers, the weather and various other local idiosyncrasies were held up to scorn.

The Portland Telegram of Portland, Ore., also burst forth with a story on its first page a few days ago criticising Chicago as a convention city. Part of it reads: "A wire received this morning from a member of the Portland delegation said: 'About half of our delegation are slightly sick, probably due to a change in water, food and the sweltering heat. About twenty of us have had slight attacks of ptomaine poisoning. Everybody is willing to leave for home right now. It is God's country.'"

News of the Architects

Minchin, Weller & Co., recently formed by Architects Sidney H. Minchin and Alexander H. Spitz, announce that their new phone number is Wabash 3456. Their new offices are at 19 West Jackson boulevard.

WILSON-KENMORE 198 YEAR LEASE SOLD, $125,000

J. G. Upton, real estate dealer, has bought the 198 year leasehold on the southwest corner of Wilson and Kenmore avenues, 50x125, from the Metropolitan Five to Fifty Cent Stores, Inc., for a reported $125,000. The lease, dated Feb. 1, 1915, is from Chancelor L. Jenks of Evanston to R. B. Taber of Wheaton, who assigned it to the Metropolitan stores in August, 1920.

The lease calls for a rental of $6,000 annually for the first five years and $6,500 yearly for the balance of the term. The property is improved with a two story brick building containing the 496 seat Kenmore movie theater, two stores, and offices. W. L. Lincoln of H. O. Stone & Co. represented both parties.

John B. Levezzorio has bought from T. D. Randall & Co. the leasehold estate created by a ninety-nine year lease, dated April 20, 1912, from the late Hetty H. R. Green, America's richest woman, to Harry E. Peacock, on the property at the northwest corner of West Randolph and North Ann streets. The property fronts 188 feet on Randolph and 182 feet on Ann. The ground rent is five years at $2,000 annually; five years at $2,250; five at $2,500; five at $2,750, and seventy-nine years at $3,000. The lease was later assigned to T. D. Randall & Co. and Richard J. Collins is the present owner of the fee.

The improvements consist of a one story building on Randolph and a three story structure on Ann. Mr. Lavezzorio has large holdings on West Randolph street and bought this corner lease for investment. He intends to improve later. Clifton R. Bechtel represented the sellers and Chandler, Hildreth & Co. the buyer.

Will Open Coffee Shop in La Salle Theater Building

Apparently we can't get enough loop coffee shops. Another is to be opened at 112 West Madison street, in the La Salle theater building, by Hawley & Dwyer, who have leased the 20x80 store from S. W. Strauss & Co. for ten years at a reported term rental of $140,000. The shop will be completely remodeled. E. C. Brownlee, broker in the deal, reports other recent leases. To Meyer J. Levine the store at 341 South Wabash avenue for five years at a term rental of $48,000; to Farrell Piano company, Rosenbaum Fur company, Chicago Theatrical Shoe company spaces on the upper floor of the same building for five years at a term rental of $25,000; to Hendricks & Johnson Battery company the corner store in the building at the northwest corner of Crawford avenue and Washington boulevard for five years at a term rental of $25,000.

Meadville Theological School Buys Residence

One of the finest homes in the University of Chicago residence colony, the 60x175 thirteen room house at the northeast corner of Woodlawn avenue and East 57th street, has been purchased by the Meadville Theological seminary of Meadville, Pa. for an indicated $50,000. A resident professor of the school will be in charge of Meadville students, who will use this as a dormitory while attending the University of Chicago. William Moulton, attorney, took title to the property from Mrs. Satie A. Rankin. J. Grafton Parker & Co. handled the deal.

National Guard Offices to Be Moved to North Side

Gen. Frank Dickson has leased space in the Pelouze office building, on Ohio street, east of Michigan, for the Chicago office headquarters of the Illinois national guard. The present guard headquarters are in the Edison building. The move to the north side will be made Aug. 1. The Bowes Realty company, agents of the property, handled the deal.

$500,000 6 PER CENT LOAN.

S. Birkenstein & Sons, Inc., have given a trust deed to the Foreman Brothers Banking company for $500,000, five years at 6 per cent, secured by their new plant at the northwest corner of Kingsbury street and North avenue.

Figures for the Week

TRANSFERS.

	No.	Amount.
Last week.....	*1,565*	*$2,779,562*
Same wk. last yr.	*1,661*	*3,189,468*

TRUST DEEDS, MORTGAGES.

	No.	Amount.
Last week.....	*1,412*	*$6,509,215*
Same wk. last yr.	*1,183*	*3,959,354*

BUILDING PERMITS.

	No.	Cost.
Last week.....	*175*	*$1,628,000*
Same wk. last yr.	*34*	*701,900*

Plan 2 More "Donut" Shops for the Downtown District

If our great-grandmothers could come back and take a trip through the loop, probably the thing that would shock them the most would be the "donut" shops. For our good old Yankee doughnuts, made world famous by the Salvation Army at the front, have changed both in name and nature. The chocolate coated, the cocoanut and sugar frosted, and the maple covered fried cakes are the headliners in the loop shops.

Stephen L. Savich has just leased two downtown stores for the exclusive sale of "donuts." He rented one at 129 West Madison street from Chester O. Andrews, represented by R. J. Dvorak, at a term rental of $12,600, and the other at 29 North Clark street, from Harry J. Moir, represented by J. Soule Waterfield, at an annual rental of $4,200. E. J. Perlberg was broker in both deals.

Will Remodel Sheridan Road Flats Into Hotel

The six flat building at the southeast corner of Sheridan road and Crescent place has been leased by Sidney L. Stein from J. S. Heel for five years at a reported term rental of $45,000. Mr. Stein is now remodeling the property at a cost of $25,000 and will operate it as the Crescent Arms. Sidney L. Stein & Co. were brokers.

INVESTORS' SECTION OF ECONOMIST OUT.

The investors' Section of The Economist, an invaluable publication for investors and real estate owners, was published yesterday with the regular weekly editior of the Economist. It is now on sale separately.

BUILD AT COST OFFER BRINGS RUSH TO GET IN LUCKY HUNDRED

The offer of Anderson & Cowie, contractors, to build 100 homes at cost for bona fide homeseekers, given on this page last Sunday, already is bringing better results than expected in starting building activity. Several other contractors with time on their hands are considering seriously trying the plan themselves. Meanwhile, work is expected to start on several of the lucky hundred tomorrow morning.

Last Monday morning the offices of Anderson & Cowie were jammed with people wanting to get in the list of first 100. More than 800 applicants were received during the day. Frank Anderson, originator of the build-at-cost idea, was kept busy answering questions till late at night.

Especial care had to be taken to keep speculative builders from getting in the list of 100. One man frankly admitted he wanted ten houses built so he could sell at a profit of around $2,000 each. Another speculator was discovered who said he planned to sell at a big profit as soon as the place was built. He had no intention of living in it.

Up to last night there had been more than 1,600 persons at the Anderson & Cowie offices seeking information about the project. In addition, more than 1,000 phone calls and over 200 letters were received. THE TRIBUNE telephone wires also were kept busy with inquiries from prospective home builders.

"My Old Kentucky Home" Now Kentucky's Old Home

Louisville, Ky., July 23.—Federal Hill, the old southern mansion near Bardstown, where Stephen C. Foster wrote the song "My Old Kentucky Home," is now to all intents and purposes the property of Kentucky. The state commission, which recently appealed "to Kentuckians at home and abroad" for funds to purchase the property, today reported contributions of $60,800, which covers the purchase price of $50,000, but, according to the commission, does not provide sufficient funds for its restoration.

The margin over $50,000, the report says, will be used to care for it until the Kentucky legislature meets and determines upon methods of preservation.

Chicago Explorer Pays $450,000 for Dixie Farm

John Borden, millionaire explorer of Chicago, has paid an indicated $450,000 for Fernwood farms, at Fernwood, Miss., comprising 6,500 acres. James L. Beckwith sold it for Plotke & Grosby. In connection with this sale Mr. Borden previously had purchased the entire herd of registered cattle and hogs on the farm, reputed to be among the finest of their kind in the country. Mr. Beckwith also was broker in that deal. With the farm just bought Mr. Borden has over 13,000 acres in Mississippi alone. He is making the raising of fancy cattle a hobby.

BUSINESS SPECIALIST ISSUES BOOK.

Joseph O. Kaplan has issued a booklet called "A Brief Study of Business Property," the purpose of which, he says in a foreword, is to "portray in a measure how the age of specialization directly concerns the realty world." It is illustrated.

Some of the Week's Flat Sales

An indicated $155,000, subject to $57,000, was paid by Joseph A. McInerney to Adolph Santer for the thirty-six flat building, lot 133x171, at the southeast corner of Greenelaf and Greenview avenues.

F. A. Fundle of Harvey has sold to Samuel Graves the thirty flat building at 6413-25 Vernon avenue, lot 75x125, for a reported $125,000, subject to $68,000. W. P. Heyn represented both parties.

Mrs. Bertha B. Martin and her son, Arthur, have purchased from David H. Burkland of the Chicago Motor Truck Inc. the fifteen oats, known as the Beverley apartments, at North Hermitage avenue, Haskins street and Jonquil terrace, for a reported $84,050, subject to $45,750, Mr. Burkland receiving $27,000 cash and taking back a purchase money mortgage for $11,300.

THE INDEPENDENCE STATE BANK

Recommends Its

First Mortgage Gold Bonds

As One of the Best and the Safest Securities on the Market

A SPECIAL feature of our GOLD BONDS is that we do not loan money on factory or theatre buildings, nor any other industrial property—a feature that makes our bonds the most desirable and profitable investment on the market today.

We will allow you interest on your savings account to date if your Savings Book from any bank is brought to us during July for the purpose of conversion into GOLD BONDS.

INDEPENDENCE STATE BANK

S. E. Cor. Roosevelt Road and Kedzie Av.

CHICAGO

WORK STARTS ON 276 APARTMENT HOUSE PROJECT

Twelve Buildings to Cost $1,500,000.

One of Chicago's largest flat projects, involving twelve buildings with a total of 276 apartments—and not one of them less than four rooms—at a cost of around $1,500,000 for the improvements and $360,000 for the land, is just getting under way on the north side.

Plotke & Grosby have purchased from Baird & Warner two blocks of frontage on the east side of Pine Grove avenue, between Addison and Cornelia, and steam shovels are now at work. The property fronts 286 feet on Pine Grove between Addison and Brompton and 286 feet between Brompton and Cornelia. It fronts 300 feet on Addison, Brompton, and Cornelia.

There will be four corner apartment buildings of fifteen flats each and on the inside lots there will be eight big court buildings with twenty-seven apartments each. The flats will have four, five, six, and seven rooms each.

Axel V. Teisen is architect for all. Some will be ready by November and all will be finished by Jan. 1. Huszagh, Musson & Co. and Lackner & Butz are underwriting the bond issues.

BOATS, YACHTS, ETC.

ILLINOIS BOAT CO.

Builders of cruisers, runabouts, and hydroplanes. Rowboats, canoes, and Callie Perfection rowboat motors in stock.
Visiting boatmen welcome.
4032 N. Rockwell and Irving Pk.-blvd.

FOR SALE—CABIN CRUISER, 31 FT. LONG; 8 ft. beam, toilet, Victrola and lockers, 2 cylinder, 2 cycle, 20 h. p. Stroble motor. Dock 114 Lincoln Park Lagoon, or Phone Belmont 8835.

FOR SALE—38x10 CABIN CRUISER, NO. 363, fully equipped for cruising; can be seen at Simmon's boat yard, nr. Irving Park-blvd. and river.

FOR SALE—NEW HOUSE BOAT; COMPLETELY furnished; oak floors; mission finish; $3,000, with power. Mcenney's house boat, Belmont and Washtenaw-ays.

FOR SALE OR CHARTER — PASSENGER and freight boat, 57 ft. by 11 ft. by 3 ft. 9 in.; 80 passenger. H. SHAWL, 2866 Elston-av., Armitage 5001.

PETERSBOROUGH SAILING CANOE, 18 feet, cedar deck, centerboard boat; all sails and equipment new; reasonable price. Address F 595 Tribune.

FOR SALE—MOTOR YAWL, 30X10 FT., 24 h. p., sleeps 4; sails, galley, toilet; good cruiser; white enamel finish; very handsome. F. J. WOOLLEY, 1018 Ashland Block.

31'X4'6" STEEL HULL, 50 H. P., 20 MI., $500; houseboat, 20x40', extra heavy built, 4 rooms and toilet. J. LUND, Forsyth-av., East Chicago Canal, East Chicago, Indiana.

FOR SALE—6 CYLINDER, 4 CYL., 60 H. P. Hershel-Spellman engine, $165 or best offer. Call 2223 Cortland-st. Humboldt 1472.

FOR SALE—48 FT., 45 H. P. CABIN CRUISER; weather any storm; $4,500, part cash. J. W. SHEDA, 3104 Wilson. Ra. 4672.

FOR SALE—30 FT. CABIN CRUISER, POWERful engine; cost $2,500; bargain at $600. Stall No. 101, Lincoln Park.

FOR SALE—OR TRADE—27 FT. BY 7 FT. cabin cruiser; Loiter marine motor. Phone South Shore 1483 or Dorchester 5886.

CABIN CRUISER, 32 FEET, COMPLETELY equipped; ready to go. 7011 Stony Island-av. Phone Airfax 2686.

WANTED—SPONSON CANOE; FINE CONDITION. Seeley 1450.

FOR SALE—25 FT. MOTOR BOAT; SEMI-speed model. Lake View 5785.

FOR SALE—ELTORO, 35 FOOT CABIN cruiser. Inquire at Lincoln Pk. lagoon.

MOTOR BOAT, 21 FT. CAILLIE ENGINE; fine cond.; bargain, $250. Kedzie 6332.

FOR SALE—37 FT. CABIN CRUISER. DR. MILLER, 520 Diversey. Well. 4717 SOLD.

BARGAINS IN NEW AND REBUILT ENgines. Anderson, 4036 N. Rockwell-st.

PRINTING MACHINERY & SUPPLIES

NEW AND OVERHAULED STOCK OF CYLinders, job and proof presses, paper cutters, stitchers, perforators, cabinets, stones, galleys chases, plate bases.
3 30x53 No. 1 Miehle presses, modern style. Can show doing register work; price on floor, $2,900 each.
30 and 32 in. Diamond power cutters, 30 in. Diamond lever cutter, nearly new; 26x34 and 31x42 Miehle presses; 27 Oxtis Chandler & Price presses with Miller feeders; one 12x18 Chandler & Price press with Humana Feeder; two 11x17 Auto presses with hand or automatic feed; seven 14x22 Gordon and Universal presses; 8x12, 10x15, 12x18, and 14x22 new and overhauled Chandler & Price presses; ¼ in., ⅜ in., and ½ in. wire stitchers; 12x16 Seybold book trimmer; 14x44 Hawkins dig press with wood block; 46x62 Miehle press with extension del.; 25x32 Potter; self-inking proof press; 20x25 Vandercook. Many other machines on hand. Two small and one large outfits. New and used equipment. Tell us your requirements. WARNER MACHINERY CO., 714-716 S. Dearborn-st., Chicago.

FOR SALE—THE AUTO PRESS: A1 MEchanical condition, 2 stitchers, 2 perforators, 1 power cutter, 2 stones, 10x15 C. P. Gordon, 1 10x15 O. S. Gordon, $75; 1 8x12 O. S. Gordon, 50 type stands. Open Sunday 10-2. 4858 Blue Island-av. Office, 110 S. Wabash. Randolph 6100. LANDFIELD-BLOOM.

A RELIABLE PRINTING CONCERN equipped to handle small publications and other commercial printing, solicits your inquiries. ADDRESS F 601, Tribune.

HIGHEST CASH PRICES PAID FOR PRINTing machinery and equipment. Call or write LANDFIELD-BLOOM, 110 S. Wabash, Randolph 5100.

SMALL GORDON, $40; AUTOMATIC CARD press, cheap; wood type and other material. 741 W. 41-pl.

FOR SALE—DICK POWER DRIVEN FOLDer, $90. 877 N. Wells-st.

TERMS OF SUBSCRIPTION OF THE TRIBUNE

Orders for mail subscriptions must be accompanied by remittances to cover.

Postage paid in the United States [except Chicago and suburbs and postal zones 5, 6, 7, and 8, measured from Chicago], Canada, and Mexico: Daily, without Sunday, one year, $7.50; six months, $3.75; three months, $2.50; one month, $1.75; one month, $1.00. Daily, with Sunday, one year, $15.00; six months $7.50; three months, $5.00; one month, $2.00.

Sunday only, one year, $7.50; one month, $1.00.

Rates for subscription in postal zones 5, 6, 7, an 8 [measured from Chicago], Canada, and Mexico.

Daily, with Sunday, one year, $19.50; one month, $2.50.

Daily, without Sunday, one year, $12.00; one month, $1.50.

Sunday only, one year, $7.50; one month, $1.00.

Canadian subscribers ordering the Sunday edition without daily are charged 10 cents a month extra for postage. Give postoffice address in full, including county and state. Remit by express money order, draft, or in registered letter at our risk, to The Tribune Company, Publisher.

CHICAGO—7 SOUTH DEARBORN STREET.
NEW YORK—512 5TH AVENUE.
WASHINGTON—40 WYATT BUILDING.
LOS ANGELES—406 HAAS BUILDING.
LONDON—125 PALL MALL (FACING THE HAYMARKET). LONDON S. W. 1.
PARIS—420 RUE ST. HONORE.

Persons wishing to take The Tribune by carrier may order it by postal card or telephone Central 100. When delivery is irregular make complaint.

All unsolicited manuscripts, articles, letters, and pictures sent to The Tribune are sent at the owner's risk and The Tribune Company expressly disclaims any liability or responsibility for their safe custody or return.

DOMESTIC POSTAGE—One cent for each quarter-pound paper or part thereof.

NOTE—Postage rate quoted above apply only to complete papers. When parts are sent the rate is 1 cent for each two ounces.

NOTE—The laws of the postal department are strict and newspapers insufficiently prepaid cannot be forwarded.

MEMBER OF THE ASSOCIATED PRESS.

The Associated Press is exclusively entitled to the use for republication of all news dispatches credited to it or not otherwise credited to this paper, and also the local news published herein.

All rights of republication of special dispatches herein also are reserved.

STORE AND OFFICE FIXTURES.

STORE FIXTURES

We are offering for sale for immediate delivery the largest assortment of new and rebuilt store and office fixtures ever offered for sale, consisting of
1,000 feet mahogany wall cases, suitable stationery, jewelry, cloaks, suits, clothing, etc.
25 soda fountains.
2 complete cafeteria equipments.
10 lunchroom and restaurant outfits.
500 flat top desks.
20 grocery and market outfits.
15 cigar and confectionery outfits.
20 Grand Rapids clo. cabinets.
500 ft. all plate floor cases
250 ft. all plate candy cases.
10 bakery and delicatessen outfits.
50 steel lockers.
1,000 feet office partition.
100 steno. chairs.
100 swivel chairs.
40 steel files.
2,000 ft. cigar and floor cases.
10 millinery and tailor outfits.
25 roll top desks.
Safes, chairs, tables for all business, rest. ranges, cash registers, computing scales, elec. coffee mills, and meat grinders, shelving of all kinds, coffee urns, steam tables, and, in fact, fixtures for any line of business.
New fixtures made to order.
Country orders crated F. O. B. Chicago.
Credit if desired.
We have no branch salesrooms or offices.

Julius Bender
901-915 W. MADISON-ST.

DRUG STORE FIXTURES.

Complete drug store fixtures for immediate delivery at less than prewar prices.
Home of Modern Drug Store Fixtures.
GUTMANN STORE FIXTURE COMPANY,
1510-16 S. Wabash-av. Calumet 7125.

RESTAURANT OUTFIT—
A complete up to date outfit, consisting of Carrara glass top counters, tables, hardwood chairs; in fact, everything necessary for a modern restaurant; must sell at once; will sacrifice at any price. For further particulars inquire of
JAC. LEDERER, INC.,
644 W. MADISON-ST.

JEWELERS, ATTENTION.

Finest jewelry outfit, mahogany finish, all plate on plate cases, complete with jewelry safe. Must be seen to be appreciated. No reasonable offer refused.
JAC. LEDERER, INC.,
644 W. Madison.

ADOLF BENDER,
509-17 MILWAUKEE-AV.
STORE FIXTURES,
NEW AND SECOND HAND,
for any kind of store, will sell this month at half price. Call quick. Prompt attention paid to out of town orders.

LUNCH ROOM, CONFECTIONERY, CIGAR, Drug, Grocery, and all other fixtures; complete lines in all. Lowest prices. Quick delivery.
Soda Fountains.
Showcases, Tables, 5,000 Chairs.
CHAS. BENDER CO.,
608-610-612-614-616 N. Wells-st. Sup.288.

FOR SALE—ROLL TOP DESKS, 38x60, and swivel chairs, without arms; this is new fumed oak equipment. Far below market prices.
STEWART-WARNER SPEED. CORP.,
1828 Diversey-pkwy.
Mr. Loutz. Phone Lake View 6000.

SOLID MAHOGANY FIXTURES, SUITABLE for men's wear or women's shop; 13 wall cases about 35 ft. long 6 ft. 8 inches high; 10 coat racks, 7 ft. hat case, 6 ft. by 8 ft. 9 in.; bevel edge trip. mirror, 4x6, wings 2x6. Must be sold at once. J. B. SIMON, Davenport, Iowa. Phone Day. 1001X1.

SLICING MACHINE AND GAS BAKE OVEN, 3 shelves, 50 in. high, 40 in. wide, 29 in. deep; good for delicatessen; as good as new; will be sold cheap, as I need the space; would trade on Reed cake machine. 925 E. 33th-st. Midway 3370.

RESTAURANT KEEPERS, ATTENTION—
Restaurant and cafeteria designed and equipped in the modern way by Jac. Lederer, Inc., means success.
644 W. MADISON ST.
PH. MONROE 2496.

DRUGGISTS, ATTENTION—
A complete drug outfit, latest design, quarter sawed oak, ready for immediate delivery; at any price.
JAC. LEDERER, INC.,
644 W. Madison.

FOR SALE—TWELVE SHOW CASES, DOUble glass sliding doors, 7 ft. 5 in. long; also fifty feet of shelving and about ten counters, suitable for retail store make offer. See MISS EBSTEIN in lace and veiling dept., Leiter Bldg. Stores, State and Van Buren.

FOR SALE—28 FT. OF SECTIONAL GLASS and wood office partions, also 10 wooden stock tables, 1 roll top desk; iron office railing, 1 hand delivery card; individually or lot; will be sold for best cash offer. 312 W. Jackson-blvd., 3d floor.

FOR SALE—12 FT. SODA FOUNTAIN, 12 ft. back bar, genuine mahog. carbonator, 12 white glass square tables and 24 mahog. Bendt chairs, mahog., 1 candy case, 1 gas range, 1 ice box, 3 lge. ceiling fans, 1 goose dripper, used 3 mos. 3008 Broadway.

SODA FOUNTAIN—
Practically as good as new, at a bargain price.
JAC. LEDERER, INC.,
644 W. Madison-st.

FOR SALE—
FOLDING CHAIRS.
10,000 folding chairs in perf. cond., very reas. H. RODEMS, 24 N. Wells-st.

FOR SALE—REFRIGERATORS FOR ALL purposes, including grocery and delicatessen refrigerators and coolers. McCRAY REFRIGERATOR CO., 1000 S. Michigan-av. Tel. Wabash 3880.

BUTCHER BOY ICE BOX 85X10 FT. ALSO THE REST OF THE FIXTURES. SCALES REGISTER, COUNTERS, AND GROCERY FIXTURES. MUST BE SOLD AT ONCE; CHEAP. 1011 W. MADISON-ST.

FOR SALE—AT A SACRIFICE, 3 DECK electric oven; A1 condition; used only 12 months; suitable for bake, restaurant, or retail bakery. A. FEDDERSEN, 912 Wesblvd., Racine, Wis.

I AM IN THE MARKET FOR FROM 1 TO A dozen used office chairs; can also use a few typewriters; prefer to buy direct from owner and not from dealer; will pay cash. Address K 370, Tribune.

DRUG STORE FIXTURES—
2 complete sets of oak and mahogany drug store fixtures; must be sold immediately at half price. 509 Milwaukee-av., near N. Halsted.

NATIONAL CASH REGISTERS—
Bought—Sold—Exchanged.
Repairing done at very reasonable prices.
JAC. LEDERER, INC.,
644 W. Madison.

BAKERS, ATTENTION—
A complete bakery outfit, quarter sawed oak, Hobart bake oven; at any price. 644 W. Madison.

THE NEWTON & HOIT CO., OUT OF THE loop prices: used furniture taken in trade; steel and wood furniture files.
Harrison 5060.

FOR SALE—60 INCH FLAT TOP DESK AND arm chair; typewriter desk and chair, and four drawer letter file; all light oak. Phone Randolph 3808.

FOR SALE—USED OFFICE FURNITURE, standard sized oak tables, swivel chairs, and other furniture. 37 S. Wabash, Rm. 1203. Mr. Mange.

MODER NAND UP TO DATE LIQUID CARbonic Soda Fountain and fixtures; sacrifice. DICK WELLS, 192 S. Wabash-av.

OAK AND MAHOGANY FLAT ROLL TYPEwriter desks, chairs, files, tables. 120 W. Lake-st.

DESKS, OFFICE FURNITURE AND SAFES, new and used; large stock, best grades, lowest prices. SABATH, 172 W. Lake-st.

SODA FOUNTAIN—MUST CLOSE OUT AT once, 6-8-10 foot, in good condition, at less than one-half price. 5601 Milwaukee-av.

COMPLETE SET OF BROMANN BROS. grocery and market fixtures. Call Monday. 4357 W. Madison.

FOR SALE—OAK OFFICE DESK, SEVERAL chairs, and 3 straight back chairs. 1260 Bryn Mawr-av. 2d apt. Edg. 4437.

OFFICE FIXTURES, DESKS, RUGS, CHAIRS, tables, and safes. 177 N. State-st., Room 403.

TAILORING FIXTURES, WALL CASES, shelving, mirrors, and power sewing machine. 177 N. State, Room 403.

OFFICE FURNITURE OF EVERY DESCRIPtion: oak and mahogany; also steel files, etc. Will sell cheap. Lome 408 S. Dearborn-st.

FOR SALE—LARGE QUANTITY OF SECtional partitions. JACOB HUETHER, 1315 W. 21st-pl. Canal 1295.

FOR SALE—6 LARGE RESTAURANT MIRrors, 6 ft. by 3 ft. 6 in.; in A1 condition. 4053 Cottage Grove-av. Drexel 9548.

FOR SALE—1 S. S. WHITE DIAMOND DENtal chair and cuspidor; 2 dental cabinets. Ph. State 8446, C. C. SHIMP.

OFFICE FURNITURE FOR SALE—DESKS, chairs, typewriters, rugs and other office supplies. Rm. 307, 33 S. Dearborn.

WANTED—LARGE SODA FOUNTAIN, TAble, chairs; describe. Address X H 567, Tribune.

FOR SALE—CHEAP, 1 LOT ¼ SAWED OAK wall display cases; good as new. GLICKS MUSIC STORE, 2100 W. Division-st.

WANTED—USED SHAMPOO BOARD, MASsage chair, manicure table, 6 short back chairs. Rogers Park 8798 Sun. or Mon.

WANTED—2D HAND GLASS OR ENAMEL top luncheounter with 12 stools. Lowest price? Address F 584, Tribune.

WALL, SHOW CASES, DESKS, DRAWING boards; desks; penny cash registers; ice box. 1152 W. 67th-st. Normal 8338. Call Mon.

BARGAIN — SELLING OUT OFFICE: 2 swivel, 3 str. back chairs, table, all solid oak; must sell imm. Boulevard 848.

LETTER FILE, CHAIRS, SAFE, ADDING mach., typw. R. 7, 112 N. La Salle.

FANS—1 16 IN. D. C.; 1 12 IN. D. C. RM. 605, 138 N. La Salle. Franklin 2241.

ICE BOX — 75 FT. WIDTH; 6 TON AMmonia cooling. Address X H 565, Tribune.

OFFICE PARTITION, RAILINGS; NEW used. 168 W. Chicago-av. Superior 1233.

FOR SALE—4 OFFICE RUGS, 3 TYPEwriters. 1502 Monadnock Bldg.

BARBER SHOP FIXTURES FOR 2 CHAIRS, 1 pool and billard table; separate or together; very cheap. 804 E. 55th-st.

FOR SALE—40 FT. SOLID OAK GRAND Rapids clothing cases. WALL, 121 E. 35th.

OFFICE PARTITIONS, RAILINGS, ON 2D floor, 341 N. Clark. Tel. Cent. 6693.

DESKS, TABLES, CHAIRS, FILES, ETC.; storage sale. 18 N. Market, Main 640.

FOR SALE—1 DOUBLE FLAT TOP DESK, like new; bars. Call R. 606, 192 N. Clark.

STORE AND OFFICE FIXTURES.

DESK. DESK.
CLOSING OUT OUR COMPLETE LINE OF NEW OFFICE DESKS. AT LEAST THAT MFG. COST.
50 sanitary quartered oak and mahogany finish, 32x62 in. desks with 1½ inch top, $75 value, at $40.
25 34x60 in. quarter sawed oak and mahogany de luxe desks, $125 value, at $65.
Also 100 slightly used desks in all styles, oak and mahogany, at less than 50 cents on the dollar.
GUTMANN STORE FIXTURE COMPANY,
1510-16 S. Wabash-av. Calumet 7125.

BARGAINS.
New steel letter files.
344 River-st.
2D FLOOR.
PHONE
DEARBORN 5364.
ALSO
Steel supply Cabinets, Safes, Desks, Etc.

STORE AND OFFICE FIXTURES BUILT TO ORDER.
LARGE VARIETY OF USED FIXTURES.
AMERICAN STORE FIXTURE CO.,
121-127 S. HALSTED-ST.

OFFICE FURNITURE.
Office equipment consisting of partitions, sanitary desks, chairs, filing cabinet, mahogany and quarter sawed oak, typewriters, adding machines; in fact, everything necessary for an up to date office, selling at ½ original value. Call or write.
JAC. LEDERER, INC.,
644 W. MADISON. MONROE 2496.

The GLOBE-WERNICKE CO.
170 W. Monroe-st.

BARGAINS IN USED FURNITURE taken in exchange and discontinued patterns. Desks, Tables, Chairs, Sectional Bookcases, Card Index and Vertical Letter Files. Priced for quick movement.
Telephone Main 3068.

DISPLAY FIXTURES.
All glass; beautiful; may be used for all lines of business.
JAC. LEDERER, INC.,
644 W. Madison-st. Monroe 2496.

DICTAPHONE OUTFIT. LETTER FILE. Typewriter, stands, etc. 30 N. Dearborn. R.310.

SAFES.

WANTED—ONE USED JEWELER'S SAFE with chest inside; one safe for books. Address N P 544, Tribune.

FOR SALE—SAFES, CABINETS AND VAULT doors, new and second hand. Herring-Hall-Marvin Safe Co., 211 W. Wash.-st. Main 1656.

ONE PRACTICALLY NEW SCHWAB CABinet safe, 60x32x24; bargain. Underwood 1242.

PRACTICAL DRAWING CO., 1018 S. Wabash.

WE ARE CLOSING OUT USED SAFES AND filing cases at bargain prices. Diebold Safe and Lock Co., 122 S. Wells-st. Main 1656.

SAFES AND VAULT DOORS, NEW AND used, all makes and sizes, bought, sold, and exchanged. SABATH, 172 W. Lake-st.

BARTER AND EXCHANGE.

30 DIAMOND PLATINUM BRACELET, 1 ct. blue

SEES CONSUMER AS GOAT UNDER NEW TARIFF BILL

Chicagoans Fight Act; "Bars Competition."

BY ARTHUR M. EVANS.

Arguments that poor old Ultimate Consumer, the Job of modern days, would again be cast for the rôle of goat if the Fordney tariff bill is passed in its present form will be advanced by Chicago mercantile, banking, and manufacturing houses, importers, wholesalers, and retailers before the senate committee at Washington, which starts its hearing tomorrow.

The "American valuation" section is the feature on which the fight will be concentrated. Chicago experts in foreign trade declare it would turn all American tariff traditions topsy-turvey, paralyze importations, stifle competition from abroad, and leave wage earners and final customers carrying the load of higher prices.

U. S. Producer Fixes Duties.

Here are the chief arguments which will be presented before the senate committee, which now takes up the bill in the form it passed the house on Thursday:

1—Under American valuation, the American producer would determine the amount of duties to be imposed on imported goods. By shooting prices up on his own goods, the American manufacturer would atomatically increase tariff charges.

2—The cumulative tariff wall thus created would freeze out foreign competition—even on lines of goods not manufactured here—and consumers would be the victim of higher prices.

3—It would result in the highest tariff since the civil war.

Fear Higher Taxes.

4—The high walls, by keeping down imports, would mean a reduction of revenue from the tariff and this in turn would mean higher taxes.

5—As prices in local markets have wide variations it would be physically impossible to establish a uniform value on which to figure duties.

6—It would mean a multiplicity of commissions to determine American values, thus swelling bureaus and offices in the face of the administration's fight for retrenchments.

7—As importers could not know the cost of goods in advance goods could not be sold in advance of delivery.

"Protects Prices and Profits."

8—The provisions requiring entry at the custom house at the wholesale selling price in the principal markets of the United States require a physical impossibility on account of competitive price variations, and the hazard of penalties for guessing wrong would either put many importers out of business or lead them to carry the risk in the shape of higher prices, again stinging the consumer.

9—The old idea of a protective tariff was to protect the American workman and his scale of living by equalizing the cost of producing goods here and abroad. It protected on the basis of wages and cost. The "American valuation" idea, on the other hand, protects prices and profits.

How "American Valuation" Works.

An explanation of "American valuation" is of interest. The old American practice has been to fix duties upon the valuation of goods in the country of origin. This has been found easy of accomplishment.

The Fordney bill proposes to figure the customs upon the value of the imported goods as fixed by "the price on the date of exportation of the imported merchandise at which comparable and competitive products of the United States were ordinarily sold or freely offered for sale in the usual wholesale quantities."

This scheme, which has often been proposed, was tried once in the early '40s, but was soon abandoned. In opposing the idea importers charge that manufacturers could destroy their foreign competition by the simple expedient of shoving up their own prices.

Hits Foreign Exchange Argument.

The foreign exchange situation has been cited as one reason for the suggested change in method. In challenging this theory one of the largest importing houses in Chicago said yesterday:

"As the currencies of Europe declined the prices of commodities there advanced correspondingly, measured in the terms of those currencies. We find, therefore, that the cost of such commodities when reduced to United States currency at the current rate of exchange bears approximately the same relationship to the American commodities as existed when exchanges were normal. Comparison of values so ascertained in European commodities, compared with similar commodities at pre-war prices, reduced to normal rates of exchange, will show approximately the same advance in cost due to higher labor, etc., as is reflected in similar comparisons in American goods.

"We believe the plan of assessing duties upon the American value will be found unworkable and the policy dangerous in the extreme."

Farm Machines Valued at $537,000,000 Made in 1920

Washington, D. C., July 23.—[Special.]—Two hundred and three thousand gas tractors, valued at $193,000,000, more than 1,000,000 plows, worth over $40,000,000; 225,000 farm wagons, priced at $25,000,000, and 412,000 haying machines, with a value of nearly $25,000,000, were manufactured in the United States during 1920, according to reports from 583 manufacturers summarized by the bureau of public roads, United States department of agriculture. The total value of implements manufactured was $537,000,000.

Fire on 75 Foot Yacht Causes $4,000 Damage

Four thousand dollars' worth of damage was done to the seventy-five foot yacht Coyote, owned by Alexander Mauricau of 328 South Sangamon street, by a fire in the engine room yesterday. Spontaneous combustion is thought to have started the flames. After trying vainly to extinguish them two workmen turned in an alarm and engine company No. 1 hurried to the mooring at the river and Van Buren street.

AMERICAN LEGION NOTES

Logan Square-Patria post is holding a picnic at Beverly Hills today. Members and friends will assemble at Kedzie and Milwaukee avenues at 10 o'clock. The next regular meeting of the post will be Monday evening.

Forges post members and ex-members of the 132d infantry will conduct services for the funerals today of Corporal Emmett O'Connell and Joseph Greco, late of Company K, 132d infantry. Emmett O'Connell will be buried at 1:30 p. m. from 4907 West Monroe street. The burial services for Joseph Greco will take place at 9 a. m. from 3420 West Harrison street. Both men were killed in action on Sept. 26, 1918, and their bodies have just been returned from France.

Funeral arrangements for the burial of Private Adam Jakubowski of the 108th ammunition train are in charge of the Flanders post. Services will be conducted from the home of his parents, 3239 Wall street, this morning at 8 o'clock.

Square post has reorganized and has started a membership drive. It will give a beach party at 99th street beach this afternoon.

Owing to the intensive program outlined by the recently elected officers, North Shore post will continue to hold its regular meetings throughout the summer months.

The T. R. Post, a monthly publication of Theodore Roosevelt post, No. 627, has just been started. The paper will acquaint members with the activities of the post. John G. Little Jr. is commander.

HOUSE BODY TO HEAR COMPLAINTS ON TAX LEVYING

No Hope for Lower Income Rate.

[BY A STAFF CORRESPONDENT.]

Washington, D. C., July 23.—[Special.]—With the sales tax definitely sidetracked, the hearings of the house ways and means committee on revenue legislation next week will be devoted chiefly to consideration of complaints against miscellaneous features of the present law.

The witnesses will include representatives of different industries affected by present taxes.

Among those who will appear before the committee will be Representative Mills, New York, who recently introduced a bill providing for a "spendings tax" as a substitute for present surtaxes on individual incomes. Another bill which will be urged before the committee is the measure introduced by Representative Keller, Minnesota, which proposes a land tax as a substitute for most of the present surtaxes.

Will Follow Mellon's Lead.

Members of the committee, however, appear to have made up their minds definitely to follow the recommendations of Secretary of the Treasury Mellon and little consideration will be given to schemes which are advanced by others.

The hearings will begin Tuesday and end Friday. Following the conclusion of the hearings the members will confer with treasury officials on taxes for the ensuing year. It is hoped to complete the bill within two or three weeks.

None of the congress leaders are holding out hopes new of a reduction in taxes. The assurance is given, however, that there will be a readjustment which will lighten the burdens of business men and corporations. By the repeal of the excess tax and the substitution of an increased flat corporation tax it is expected that the difficulties in making tax returns will be substantially lightened.

Nothing for Small Payer.

There is no prospect that the small tax payer will be able to benefit by any reduction in his taxes. In view of the adverse action with respect to the sales tax there is no possibility of a reduction in the present normal tax on incomes.

It is planned to amend the administrative features of the law in such a way as to simplify the procedure. Recommendations of the treasury department along this line will be followed.

Among those who have asked an opportunity to be heard are E. C. Brockmeyer of the National Association of Retail Druggists; H. Archibald Harris of Chicago, who will urge exemption from taxation of donations by corporations to charitable and similar institutions, and W. V. Hill of the joint commission of National Public Utilities associations.

'GREAT MOTHER' CARES FOR SONS WHO WON WAR

More than $8,500,000 was expended by the American Red Cross for the relief of disabled ex-service men and their families during the fiscal year ending June 30, 1921, according to the annual report of the organization, issued yesterday.

According to the report at the end of April there were 3,402 active Red Cross chapters in the nation, with between 17,000 and 18,000 branches.

There were 997,140 visits paid to the 11,690 patients in army and navy hospitals, 1,550,580 cases of service by chapters to world war veterans and their families, 32,495 loans made to men—85 per cent of which were paid back—and 148,032 claims of various kinds handled.

During the year the Red Cross had 280 workers assigned at regular army hospitals and posts, 448 workers in public health service and similar establishments and 4,794 nurses assigned to various duties.

There are now 37,787 nurses registered. Last year 499,800 patients were nursed. About 260 Red Cross chapters have established civilian health centers, where 6,284 clinics were held last year, with 90,253 persons attending.

A total of22,000 children were enrolled in nutrition classes and there were 5,100 first aid classes.

One million six hundred thousand dollars had been spent in disaster relief this year up until June 4—a total since 1881 of $14,052,734. There were 1,317,528 surgical dressings made for use in Europe, 56,486 layettes and 551,680 garments shipped there.

DIES WHILE PAYING GAS BILL.

While standing in line to pay her gas bill at Rothschild & Co.'s department store, Mrs. Kate Finucane, 65 years old, 327 Stanley terrace, dropped dead from heart disease, yesterday.

ELMS FAVORED FOR WISCONSIN MEMORY ROADS

Stately Trees Fitting Hero Monument.

BY LEOLA ALLARD.

The Wisconsin elm, one of the finest trees in the central states, has rebelled against being interspersed with other trees, in its lines along the Wisconsin highways. The hero trees, that are to proclaim the honor of 4,000,000 men, who took the oath of service in the greatest of all wars, will be planted in Wisconsin by patriotic citizens. It was Harold E. Brady, editor of the Forest Republican, at Crandon, Wis., who made the announcement about the great elms.

Pointing to three magnificent elms, 115 feet in height, Mr. Crandon said: "That courthouse square was a forest not many years ago. The people cleared and built the courthouse. The beauty of the great elms—there were about ten of them—saved them, and while hacking down the others, the ten were spared.

Women Halt Destruction.

"Then, the courthouse built, the people gave the matter a second thought, and decided they should have left more of those stately elms. They began planting young trees to fill in the space they had cleared. The county board took a look at the courtyard and decided the few magnificent trees made the little fellows look queer. So they decided to chop down the ten elms. They got ready to do it when word was passed around the town that the elms had to go. The women gathered in the streets and made a demonstration. They stopped proceedings temporarily, and then got out an injunction to save the great elms.

"Now, about our memory roads. I'm sure the people of Crandon have profited by the lesson and will plant the elms together along the roadside. They will do better. They will make a better looking road, too, and nothing can be too beautiful for a monument to the soldiers."

County Has Memory Park.

F. J. Rogers, Forest county's highway commissioner, is much interested in the memory roads, and will give advice as to the planting. Mr. Brady pointed out a memory park that already has been planted in the city for the Forest county soldiers who lost their lives.

Through northern Wisconsin the trees that seem especially fitted for carrying the soldier names upon the great highways are the pines. Across the hills that lead from Ashland, south and east to Green Bay, there are great spreading forests of baby pines, just waiting the roadside call.

Building Memory Roads.

Between Laona and Crandon, $120,000 is being spent to improve the highway, and the people in that section are much in favor of making this road into a memorial for their soldiers. W. R. Jaeger of the Rhinelander Daily News believes the people of his city will lose no time in making memory road preparations.

Verne Richards of Eagle River, and Harold Brady of the Crandon Forest Republican will carry the memory road plans to the citizens of their community and report results.

The idea of marking every soldier tree with the bronze marker selected by the American Legion—a tin hat or helmet in design—is decidedly popular. The trees marked individually, have an appeal that a monument with a long list of names never could have.

OFFICIAL WEATHER FORECAST.

The official forecast for today and tomorrow and yesterday's table of records follow:

Ohio—Fair Sunday and Monday; little change in temperature; moderate southwest winds.

Indiana—Partly cloudy Sunday and Monday; no change in temperature; moderate south and southwest winds.

Lower Michigan—Partly cloudy Sunday; Monday fair; no change in temperature; moderate southwest winds.

Upper Michigan—Fair Sunday and Monday; no change in temperature; moderate southwest and west winds.

Missouri—Generally fair Sunday and probably Monday; not much change in temperature.

Wisconsin—Partly cloudy Sunday, possibly local thunder showers; Monday generally fair; cooler in north and west portions.

Minnesota—Somewhat unsettled Sunday; possibly local thunder showers; cooler in north portion; Monday generally fair; cooler in south portion.

Iowa—Partly cloudy and somewhat unsettled Sunday; Monday generally fair; not much change in temperature.

North Dakota—Fair Sunday and probably Monday; cooler Sunday.

South Dakota—Fair Sunday and probably Monday; slightly cooler Sunday in east and central portions.

Nebraska—Fair Sunday and probably Monday, becoming unsettled in west portion with possibly thunder showers Sunday night or Monday; not much change in temperature.

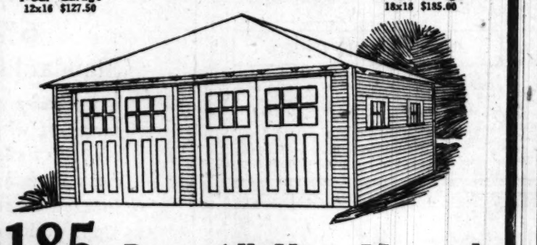
Kansas—Partly cloudy and somewhat unsettled Sunday and Monday; possibly thunder showers in west portion; not much change in temperature.

Montana—Generally fair Sunday and Monday; continued warm.

Wyoming—Generally fair Sunday and Monday, except unsettled with possibly thunder showers in southeast portion; not much change in temperature.

Place of observation. State of weather. July 23, 1921, 7 p. m. Central time.	Direction of wind.	Temp. 7 p. m.	Highest today.	Lowest last night.	Precipitation 24 hours.
Eastern states—					
Albany, clear	S.	80	88	62	...
Atlanta, cloudy	E.	76	80	68	...
Boston, clear	E.	66	70	62	...
Buffalo, clear	S.W.	78	82	70	...
Charleston, clear	S.E.	80	84	70	...
New York, clear	S.	76	84	66	...
Parkersburg, clear	S.E.	80	88	62	...
Philadelphia, clear	S.	78	86	68	...
Pittsburgh, clear	S.W.	82	88	68	...
Raleigh, fair	N.	78	86	62	.08
Washington, clear	S.W.	78	86	62	...
Gulf states—					
Abilene, cloudy	S.E.	94	100	72	...
Amarillo, fair	S.	78	82	68	...
El Paso, cloudy	W.	92	92	74	...
Fort Worth, clear	E.	90	90	70	...
Galveston, cloudy	S.	82	88	80	.04
Jacksonville, fair	E.	78	90	74	...
Miami, cloudy	E.	82	86	72	.24
Mobile, clear	S.W.	80	84	70	...
Montgomery, cloudy	S.	74	84	66	.06
New Orleans, fair	S.	74	84	74	...
San Antonio, fair	S.E.	94	96	74	...
Shreveport, clear	N.E.	84	90	74	...
Tampa, cloudy	S.E.	74	92	72	.94
Vicksburg, clear	S.E.	80	90	70	...
East central states—					
Alpena, fair	S.	78	90	64	...
Cairo, clear	S.W.	84	90	68	...
Chicago, fair	W.	88	88	72	...
Cincinnati, clear	S.E.	86	92	64	...
Cleveland, clear	S.	82	88	64	...
Detroit, clear	S.	82	90	68	...
Escanaba, fair	S.W.	78	80	66	.12
Evansville, cloudy	S.E.	84	92	70	...
Fort Wayne, cloudy	N.E.	84	90	64	...
Grand Haven, fair	S.	82	88	66	...
Grand Rapids, fair	S.W.	86	92	66	...
Green Bay, clear	S.W.	88	90	70	...
Indianapolis, fair	S.	74	92	70	...
Madison, cloudy	Calm	14	84	68	.88
Marquette, clear	S.W.	76	78	64	...
Memphis, clear	E.	86	90	72	...
Milwaukee, cloudy	W.	82	90	72	...
Nashville, clear	S.E.	82	86	66	...
Peoria, cloudy	W.	80	92	64	...
Ste. Marie, fair	W.	76	88	66	...
Springfield, Ill., cloudy	N.	82	90	66	...
West central states—					
Bismarck, clear	N.	96	98	66	...
Charles City, clear	S.	86	90	64	...
Concordia, clear	S.	86	88	72	...
Davenport, cloudy	S.W.	80	86	68	.02
Des Moines, fair	S.	80	90	68	1.08
Devils Lake, clear	S.W.	86	92	62	...
Dodge, cloudy	S.E.	76	90	70	...
Dubuque, fair	S.	80	84	68	.02
Duluth, clear	S.W.	80	86	62	...
Huron, fair	E.	90	92	54	...
Kansas City, clear	S.	80	90	72	...
Little Rock, clear	W.	86	90	68	...
Moorhead, clear	S.W.	88	92	62	...
North Platte, clear	S.E.	86	90	64	.01
Oklahoma, cloudy	E.	84	88	68	...
Omaha, clear	S.E.	82	84	70	.10
Rapid City, cloudy	S.W.	86	88	66	...
Sioux City, clear	S.	82	84	70	...
St. Louis, fair	N.E.	88	92	76	...
Spls.-St. Paul, clear	S.	80	90	64	...
Springfield, Mo., clear	S.E.	80	84	66	...
Wichita, clear	S.E.	80	82	70	...
Williston, clear	N.E.	82	86	52	...
Mountain states—					
Boise, cloudy	W.	98	98	62	...
Cheyenne, fair	N.	78	82	54	...
Denver, cloudy	E.	78	84	64	...
Havre, clear	E.	86	88	60	...
Helena, clear	S.W.	88	90	60	...
Lander, clear	N.W.	90	92	62	...
Miles City, fair	N.	90	92	60	...
Phoenix, cloudy	W.	102	104	82	.04
Pueblo, cloudy	E.	84	88	64	.01
Salt Lake City, clear	N.	90	92	70	...
Yellowstone Pk., cloudy	N.W.	80	84	48	...
Pacific states—					
Fresno, clear	N.W.	102	104	70	...
Los Angeles, clear	W.	76	86	64	...
Portland, Ore., cloudy	N.W.	84	86	62	...
San Diego, fair	S.W.	74	74	66	...
San Francisco, clear	W.	66	62	50	...
Spokane, fair	S.W.	92	92	64	...
Walla Walla, cloudy	S.	94	96	66	...
Seattle, cloudy	N.W.	70	76	...	...
Canadian—					
Battleford, fair	N.W.	74	76	52	...
Calgary, clear	N.	74	82	48	...
Edmonton, clear	N.W.	72	76	52	.01
Medicine Hat, fair	N.E.	84	88	60	...
Minnedosa, clear	N.W.	76	82	54	...
Montreal, clear	S.	76	86	64	...
Quebec, clear	W.	78	84	60	...
Qu'Appelle, fair	N.	74	78	58	...
Toronto, fair	S.	76	88	60	...
White River, clear	S.E.	66	84	60	...
Winnipeg, fair	N.	78	86	60	...

1-Car Garage 12x16 $127.50 — 2-Car Garage 18x18 $185.00



$185 Buys All New Materials For This Two-Car Garage

(Hardware Excepted)

An ideal "Home" for your car, in which Style, Beauty, Convenience and Economy are featured.
Improves your home surroundings—increases the value of your property.
The size—18x18—provides ample space for cars with room for oils, tools, tires, etc.
The price—$185 for all new lumber, millwork, guaranteed roofing, etc., includes delivery within a radius of 20 miles of our yard.
FREE Plans for its erection.

Material

We supply for price quoted Clear Fir Drop Siding, Cornice, Trim, Yellow Pine Rafters, Plates, Studs, etc., 2 pairs White Pine Doors, 4 ft.x8 ft.x1¾ in., including 6 lights of glass in upper section of doors, Entrance Door, 5 Rolls No. 1 Roofing, green or red, Drip Cap, Door Stop and 2 Garage Sash.

6,000,000 Feet U. S. Government Lumber

Boards, Shiplap, Beaded Partition — 2 and 3-inch Planking, 2-inch Matched, Flooring — 3x8 Matched, 6x6 and 6x8 Timber

All sound material, guaranteed serviceable for any construction work. While above stock lasts, we offer it at, per 1,000 sq. ft. $25

Huge Stocks of New Lumber Always on Hand at Money Saving Prices

We will help you on your building program. We supply you with FREE plans for 4, 5 or 6 room homes, cottages or bungalows. Mail or bring in your lumber list for our estimate.

Special Sale on Guaranteed Roofing Products

1,000 ROLLS NO. 2 ROOFING. 3-ply slate coated, fire-resisting, roofing. Complete with nails and cement ready to lay. Per roll of 108 sq. ft. $2.00

500 ROLLS NO. 1 ROOFING. "Red Kote" or "Green Kote." Guaranteed 10 to 15 years. Nails and cement packed in each roll. Offered this week at, per roll, ... $2.75

ASPHALT SHINGLES. 3-ply, slate coated, four-in-one shingle. Self spacing. A double-thick roofing that saves both time and money. Per square..... $6.30

CEDAR POSTS. We've just received a carload of brand new 3-inch and 3½ inch 7 foot Cedar Posts. Just the right size for your fencing. An exceptional value. Each..... 25c

U. S. GYPSUM SHEETROCK. The genuine guaranteed fireproof wallboard. Substantial and inexpensive. Takes any decorative treatment. Will not warp. At, per ft..... 5c

BEAVER BOARD. The celebrated Beaver Board for better walls and ceilings. An exceptional bargain at, per sq. ft..... 4½c

BOSLEY BROTHERS

"The Lumber Yard of Personal Service"

2500 ELSTON AVENUE

Phone Armitage 7520

Truckload Deliveries Within Radius of 20 Miles of Our Yards FREE

The Tribune Investors' Guide

Answers to inquiries are based upon information which THE TRIBUNE believes reliable, fair, and unprejudiced, but beyond the exercise of care in securing such information, THE TRIBUNE assumes no responsibility.

Inquiries must bear the signature and address of writer in order to receive attention. Answers thought to be of public interest will be published. If an answer is not of general interest it will be mailed provided stamp is enclosed. Address letters to Investors' Guide.

Oil Industry.

The oil industry withstood deflation so long that many people thought it would prove to be exempt from the general decline of prices. This decline began a year or more ago with a slump in the silk market so severe that it caused a panic in Japan. Then it spread to various other lines in turn. The leather trade and the packing business were deflated so quickly and so quietly last year that the general public did not know of the slump till it was all over. Nearly all lines of business had suffered severe deflation by Jan. 1 last.

When early this year the pipe line companies began announcing reductions in prices for crude oil a chorus of protests went up from small producers who thought reductions could not continue, that they were the result of unjustified action by a few big concerns. However, they did continue and events of the last few weeks have fully justified the pipe line people. Stocks of oil are increasing and storage costs money. Oil is being sold at decreasing prices to stop the expense of carrying it.

The situation presents no difficulty to strong companies that have been paying out only a small part of their wartime earnings in dividends, but concerns which have been paying out nearly all they made in the effort to attract investors to buy their stock on installments face trouble. At least two large ones have bowed to the inevitable and stopped paying dividends. This brings disappointment to all their stockholders and puts the men who only recently bought shares in a dilemma. Knowing they can buy shares in the market for less than they still owe on stock already bought, they are in doubt whether to continue payments or not. Their logical course evidently is to stop payments at once. Whether they shall buy more stock in the open market or not is another question which should be decided on its own merits.

There is, of course, no reasonable doubt that the price of oil will advance again after low prices have caused a decrease of production. Just how long that will take nobody can predict.

Great Southern Lumber.

R. N. B.—The Great Southern Lumber company earned 16.1 per cent on its outstanding stock in 1920, compared with 14 per cent in 1919. The company's 5 per cent debentures mature Feb. 1, 1928. They are a direct obligation of the company, but not a mortgage. No new liens may be created in the property unless these debentures are equally secured. As there are at present only about $78,000 of the bonds outstanding and the average available income for the last five years is $1,337,945, the security is high. These debentures are a high grade, conservative investment.

Brief Answers.

F. R. P.—The American Sales Book Company, Ltd., earned 12.1 per cent on the oustanding preferred stock in 1920, against 7 per cent in 1919 and 4.3 in 1918. The company's first 6s are well secured, the average income available, based on the income of five years, being $270,472, or about ten times the interest charges on the issue.

FINANCIAL NOTES

Current reports of commercial agencies while saying little change has taken place in the general business situation point out that the character of events has been such as to make for a more favorable outlook. Dun's report 371 commercial failures last week, compared with 324 in the preceding week and 160 in the corresponding week in 1920.

The Detroit Edison company has sold $5,569,000 of its first and refunding mortgage 6s, series B, due July 1, 1940, to a syndicate composed of Coffin & Burr, Inc., Spencer, Trask & Co., the Harris Trust and Savings bank, the Security Trust company and the First National company of Detroit. The Welch Grape Juice company has sold to Harvey Fisk & Sons and P. W. Chapman & Co., an issue of $1,000,000 ten year first mortgage 8 per cent convertible gold bonds, which will shortly be offered to the public at 98¼.

Proposals will be received until 2 p. m., July 28, my the bureau of insular affairs for $10,000,000 4 per cent Philippine government certificates of indebtedness dated Aug. 1, 1921, and due Aug. 1, 1922. The certificates will be issued in coupon form of the denomination of $1,000 and $10,000 and interest will be paid quarterly. Each bid must be accompanied by a bank draft or certified check for 2 per cent.

At the special meeting of the stockholders of the Consolidated Textile corporation approval was voted on the issuance of $5,000,000 first mortgage 20 year, 8 per cent sinking fund convertible gold bonds to be due June 1, 1941. Arrangements have already been made for the issue of $3,500,000 to the public and it is proposed that the remainder will be issued from time to time as conditions may require.

The Riordan Pulp and Paper company of Kipwah, Ontario, which recently completed one of the largest plants in the world, has failed. Liabilities are placed at $13,000,000. The George H. Fuller Construction company, with a claim of $950,000, is mentioned as the largest creditor.

The Chicago federal reserve bank reports the movement of credits as follows: Debits to individual deposit account reported for the week ending July 20 by 204 banks in 24 leading clearing house cities in the Seventh federal reserve district, aggregate $920,427,000, compared with $913,371,000 a week ago. Aggregate debits to individual deposit account reported by 24 clearing houses amounted to $920,427,000, compared with $1,285,499,000 for the corresponding week of last year.

The Investors' Manual has just been issued by the Economist Publishing company. It contains reports of the principal corporations in the United States in which there is general interest, quotation tables, statistics of local municipal affairs and other information of value.

Stockholders at a special meeting at Louisville, Ky., yesterday, on recommendation of the directors, authorized an increase of $53,000,000 in the capital stock of the Louisville and Nashville Railway company and authorized the board to apply to the interstate commerce commission for permission to distribute proceeds of the new issue as a stock dividend. Steps also were taken to execute a blanket mbrtgage upon the company's property as security for first mortgage and refunding gold bonds to fund as much as may be deemed necessary of the debt of the road, which on Dec. 31 last was $166,300,825.

7%

NORTH SHORE OFFERINGS

"BETTER GRADE BONDS"

Secured by a First Mortgage on carefully selected Land and Buildings

Descriptive Circulars upon request

Leight, Holzer & Company

217 Conway Building - Phone, Franklin 1170
111 West Washington St. — Chicago, Illinois

To Buy Outright Or on Partial Payments

With prices of high grade bonds at the lowest point recorded within the present generation, the wise investor will purchase on our Partial Payment Plan (10% down and 10% a month) as large an amount of securities of this class as he possibly can. Thus he will be able to take full advantage of today's low prices.

The most conservative type of bonds to select from.

Security	Rate	Maturity	Yield About
Armour & Co. 10-year Convertible Notes	7%	1930	7.50%
Swift & Co. 5-year Notes	7%	1925	7.80%
Sears-Roebuck Serial Notes	7%	1823	8.50%
Empire Gas & Fuel Co. Secured Convertible Notes	8%	1924	9.80%
Wilson & Co. 1st Refdg. Gold Bonds, Series A	6%	1941	7.50%
Sinclair Con. Oil Corp. Convertible Notes	7½%	1925	9.75%
Chicago Telephone Co. 1st Mtge. Bonds	5%	1923	7.60%
Chi., N. S. & Mil. R. R. Secured Gold Notes	7%	1936	8.20%
Libby, McNeill & Libby 1st Mtge. 10-year Gold Bonds	7%	1931	7.80%
Van Camp Packing Co., Inc. 1st Mortgage Bonds	8%	1941	8.05%
Portland Ry. Lt. & Pr. Co. Series A Bonds	7½%	1946	7.85%
Edw. Hines Assoc. Lbr. Int. 1st Mortgage Serial Bonds	8%	1924-35	8.00%
Salt's Textile Mfg. Co. 1st Mtge. 15-year Gold Bonds	8%	1936	8.00%

Prices Subject to Change

DeWOLF & CO., Inc.

111 W. Monroe St. Chicago — Phone Randolph 7986
INVESTMENT BONDS
97 Wisconsin St. Milwaukee — Phone B'dw'y 4975
ESTABLISHED IN BUSINESS OVER 30 YEARS

De WOLF & COMPANY, Inc., 111 W. Monroe St., Chicago.

Dear Sirs: Please send me, without obligation on my part, further information regarding your plan which makes Systematic Investment easy.

Name .....

Address .....

Recommendations for Investment



P. W. Chapman & Co. Inc.
112 South La Salle Street, CHICAGO — 115 Broadway, NEW YORK

Send for This Book

It contains a diversified list of high grade Municipal, Corporation, Public Utility and Foreign Government bonds yielding from 5.60% to 8.25%.

P. W. Chapman & Co. Inc.

112 South La Salle Street
New York — Chicago

7%

INTEREST ON CHICAGO FIRST MORTGAGE REAL ESTATE BONDS when Sold by our Real Estate Loan Dept. On the Installment Plan

Call or write for circulars

CENTRAL TRUST COMPANY of Illinois
125 W. Monroe St. Third Floor
T. Phone State 7500

Is Sears Roebuck Too Low?

By special arrangement with the Magazine of Wall Street we have had reprinted in pamphlet form an unbiased analysis of Sears-Roebuck which should prove of unusual interest to every shareholder of this company.

Mailed Free on Request

LESTER, CARTER & CO.
The Rookery — Tel. Wabash 3909
Members Chicago Stock Exchange

A Foremost PERFUMER *of Paris*

is now in New York City to arrange for the wholesale distribution of a very fine toilet soap, made in France and of a character that promises unusual interest by the better-class shops and stores. To the organization that can assure financial responsibility, he offers the exclusive wholesale distribution in the United States and Canada. Address O S 273, Tribune.

Office for Rent

Suitable for Bond or Brokerage House; four hundred square feet; high grade building, near La Salle St.; furnished or unfurnished; permanent or temporary.

ADDRESS O S 225, TRIBUNE

GERMAN MARKS

and their FUTURE

An Investment of $100 on our plan should offer safety of principal, good income and attractive profit possibilities.

We offer such an investment carefully selected and analyzed.

Our Circular No. 18 C. T. sent free on request.

It deals with the future of the *GERMAN MARK*

Apply *Foreign Department*

Farson, Son & Co.

Members New York Stock Exchange
115 Broadway, New York

Have Funds for Real Estate Bond Issue, $100,000 to $500,000

ADDRESS OS 269, TRIBUNE

GRAINS CLOSE AT LOWEST OF WEEK; EXPORTERS BUY

BY CHARLES D. MICHAELS.

Big receipts, a large export demand, with more than 2,500,000 bu of wheat sold in all positions, heavy hedging sales, and general pressure carried prices for all grains down to the lowest of the week and practically closed them there, with a bearish feeling at the last. Net losses for the day were 2¼@2¾c on wheat, December leading, ⅜@⅝c on corn, the latter on July, ⅛@⅜c on oats, July leading, and 1@2¾c on rye, with July the weakest.

A large part of the advance in grains made last week was lost, net declines on wheat being 7¾@9½c, corn 1⅝@2¾c, oats 1⅛@2⅜, rye 7@10¾c, pork 5c lower to unchanged, lard 12½@17½c, and short ribs 52½@57½c lower than a week ago.

Primary Run Is Huge.

With more than 2,100 cars of wheat at the four markets and predictions of 2,000 cars on sale at Kansas City on Monday, combined with the surprisingly big run of wheat, 19,841,000 bu at primary markets for the week, or 13,620,000 bu more than last year, there was enough yesterday to offset all bullish consideration and create heavy general selling. An effort was made to advance prices early on reports of an export demand.

The highest prices were made at the opening, with a decline of 2@2½c later, and the finish ¼c above the low point. July wheat was exchanged even with September at times, and again at ½c discount. It finished at $1.22, with September $1.22¾@1.22½, while December was $1.25¼@1.25½. A big trade was on, with commission houses active on the selling side, while the buying was largely by the leading interests and by houses with seaboard connections, who were active in absorbing wheat against export sales. The buying, however, had no effect, and was largely on the break.

Hedging sales of wheat from all sections, particularly the southwest, were the largest of the season and were absorbed by export houses. New York sold around 2,500,000 bu and 727,000 bu were sold here, largely for the latter part of August shipment.

Corn Buying Is Limited.

Corn was sold largely because of weakness in wheat. The buying was rather limited and offset the effect of dry weather reports and higher temperatures which covered a wider territory. The crop is in a critical condition, but country traders appear indifferet. Prices declined ½@⅝c and closed around the bottom, with July 63¾c, September 61¼c, and December 60¾@60⅝. There were 50,000 bu white corn sold at 3½c over September for export. The week's receipts of 1,636,000 were 323,000 bu under last year.

Oats were sold largely by Schreiner and Wagner. With lower prices for other grains and only moderate support, prices declined nearly 1c and finished easy at 40¼ to 40¼ for September and 42⅞ to 43c for December. Threshings in Iowa suggest average yields of 20 to 30 bu per acre, with a test weight of 21 to 28 lbs per bu. Unfavorable reports, however, had no effect. The week's receipts of 1,894,000 bu were 324,000 bu over last year.

July rye is congested, but there was enough selling to depress prices 2¾c, while September lost only 1c. Export sales were made at Duluth at 1c over July, f. o. b. boat there.

Armour Buys Lard and Ribs.

Heavy sales of lard and ribs by Gregson were taken largely by Armour. Export business was said to be heavy and the week's shipments of lard and meats were more than double last year's, aggregating more than 30,000,000 lbs. Packing here since March 1 aggregates 2,447,000 hogs, or 144,000 more than last year. Prices follow:

Mess Pork.

	High.	Low.	Close July23.	July22.	July24, 1920.
July	.....	.....	18.50	18.50	26.70
September	.....	.....	18.85	18.85	28.20
			Lard.		
July	11.90	11.85	11.90	11.95	18.82
September	12.00	11.90	12.00	12.05	19.20
October	12.12	12.00	12.12	12.10	19.60
January	.....	.....	10.00	10.12	.....
			Short Ribs.		
July	.....	.....	10.52	10.70	16.30
September	10.82	10.70	10.70	10.90	16.70
October	10.72	10.57	10.60	10.75	.....

GRAINS IN ALL MARKETS

July Wheat.

	Open.	High.	Low.	Close July23.	July22.	July24, 1920.
Chi.	1.24	1.24	1.22	1.22	1.24¼	.....
St. L.	1.20	1.20	1.18	1.18	1.20⅞	.....
K. C.	1.11	1.11	1.09½	1.09½	1.12¾	.....
Mpls.	1.26⅝	1.27⅛	1.26	1.26	1.28⅛	.....
Dul.	.....	.....	.....	1.28	1.35	.....
Wpg.	1.85	1.85	1.82⅛	1.82½	1.84⅞	.....
Tol.	.....	.....	.....	1.25	1.26½	.....
			September Wheat.			
Chi.	1.25	1.25	1.22⅛	1.22¾	1.25⅛	.....
St. L.	1.21½	1.21⅝	1.19½	1.19¼	1.22¼	.....
K. C.	1.13⅜	1.13⅝	1.11	1.11	1.14¼	.....
Mpls.	1.29½	1.29⅝	1.27⅛	1.27⅛	1.30⅛	.....
Dul.	1.28	1.29	1.28	1.28	1.31	.....
Wpg.	1.54	1.54	1.52⅜	1.53	1.53⅝	.....
Tol.	.....	.....	.....	1.27¼	1.30	.....
			December Wheat.			
Chi.	1.27¼	1.27½	1.25⅛	1.25¾	1.28⅛	2.55
St. L.	1.25	1.25⅝	1.23½	1.23⅝	1.26½	2.57
K. C.	1.17¼	1.17½	1.15⅜	1.15½	1.18⅛	2.51⅝
Mpls.	1.30½	1.30⅝	1.29	1.29	1.31⅝	2.51¼
Wpg.	1.46	1.46	1.43½	1.43⅝	1.45¼	.....
Tol.	.....	.....	.....	.$.	1.32½	1.35¼
			July Corn.			
Chi.	64¼	64¼	63⅝	63¾	64⅝	1.53
St. L.	.....	.....	.....	58¼	59	.....
K. C.	.....	.....	.....	48½	49	1.47
			September Corn.			
Chi.	61⅝	61⅝	61⅛	61¼	61⅜	1.51⅝
St. L.	58½	58⅝	58	58⅛	59	1.53⅜
K. C.	52	52	51½	51⅝	52½	1.48⅝
			December Corn.			
Chi.	61	61	60⅝	60⅝	61¼	1.37⅝
St. L.	58½	58½	57⅛	58⅛	58⅜	1.39
K. C.	.....	.....	.....	.....	40	72¾
			July Oats.			
Chi.	38⅜	38⅝	38¼	38⅜	39¼	88½
St. L.	.....	.....	.....	.....	38	93
Mpls.	.....	.....	.....	35¼	35⅝	91
Wpg.	52⅜	53½	52⅜	53⅛	52⅞	1.13⅛
			September Oats.			
Chi.	40⅞	40⅞	40⅜	40¼	41	75⅛
St. L.	.....	.....	.....	38½	39½	75¼
K. C.	.....	.....	.....	.....	40	74⅝
Mpls.	35½	35⅝	35¼	35⅝	36	71½
*Wpg.	50⅝	50⅝	50¼	50⅝	50⅝	88¼
			December Oats.			
Chi.	43¼	43⅛	42⅝	43	43½	74⅝
Mpls.	38	38	37⅜	37⅝	38⅝	.....
Wpg.	48¼	48¼	47⅝	47⅞	48½	.....
			July Rye.			
Chi.	1.28¼	1.29¼	1.26	1.26	1.28⅜	2.21
Mpls	.....	.....	.....	1.11	1.14½	2.11½
			September Rye.			
Chi.	1.10½	1.10⅝	1.09½	1.09½	1.10¼	1.88
Mpls.	.....	.....	.....	99	1.01½	1.78⅝
			September Barley.			
Chi.	.....	.....	.....	66	67½	1.15⅛
Mpls.	.....	.....	.....	59	61	1.08⅜
*Wpg.	77½	77½	77½	77½	78	1.35
			July Flax Seed.			
Dul.	2.06	2.06⅛	2.06	2.06	2.05	3.31
Wpg.	1.90	1.99⅜	1.97½	1.97½	1.96⅜	3.51

*October.

CHICAGO DAILY INDEMNITIES.

	Wheat. Bids— High.	Low.	Close.	Offers— High.	Low.	Close.
July	1.18½	1.18	1.18	1.25¼	1.24¾	1.25½
Sept	1.19¼	1.18	1.18½	1.25⅝	1.24¾	1.25¼
Dec	1.22½	1.21	1.21¼	1.28¼	1.27⅜	1.27⅝
			Corn.			
Sept	60⅛	60¼	60⅜	62	61⅛	62
Dec	60⅛	59⅝	60	61⅛	61⅛	61½
			Oats.			
Sept	39⅞	39⅝	39⅝	40⅝	40½	40⅝
Dec	42⅝	42⅝	42½	43½	43¼	43⅝
			For Next Week.			
	Bids— Wheat.	Corn.	Oats.	Offers— Wheat.	Corn.	Oats
Sept	1.13	57	38½	1.34½	65	43¼
Dec	1.16	56⅝	41	1.38	65	45⅝

CASH·GRAIN NEWS

Export sales of 2,500,000 bu wheat in all positions are estimated to have been made as the result of the break in futures yesterday. England and Germany were the best buyers, but there was also a cargo of 250,000 bu No. 2 hard winter sold to Argentine interests for shipment to Brazil, the hedge being removed at Chicago. Some corn and rye business was also put through.

Chicago handlers sold 727,000 bu wheat to the seaboard for export, mainly for the latter part of August loading, and 330,000 bu corn. While charters were for 500,000 bu wheat and 1,000,000 bu corn. Included in the corn sale was 50,000 bu white at 3½c over September. Domestic shipping sales were 15,000 bu wheat, 50,000 bu corn and 100,000 bu oats. Deliveries on July contracts were 98,000 bu wheat, 159,000 bu corn, 15,000 bu oats and 10,000 bu rye.

Offerings of cash wheat were large, but sold rapidly, with cash houses big buyers, having sales to the seaboard that must be filled. No. 1 red was July price, No. 2 red July to ½c under; No. 1 hard, 1@1½c over and No. 2 hard, ½@⅝c over. Premiums on spring wheats were around 5c lower, with new dark No. 1 northern 10@15c over July and No. 3 3@7c over. Receipts, 400 cars.

Demand for cash corn was less urgent and prices were ½c lower, with the basis easier at July to ½c under for the No. 2 yellow and white and ⅝c under for mixed. Receipts, 100 cars. Outside markets were weake and unchanged to 1c lower.

Shippers were after cash oats and paid September price to 1c over for old No. 2 white and 1@1¼c under for No. 3, while new No. 2 white brought 2@2¾c under and No. 3 white 4@4½c under, while No. 4 white was 5@5½c under September. Sample values were ½c lower. Receipts, 162 cars.

Cash grain prices in leading markets follow:

WHEAT.

	Chicago.	Kansas City.	St. Louis.
No. 1 red	1.22½@1.23	.....	1.20@20½
No. 2 red	1.22½@23½	.....	1.10@1.20
No. 3 red	1.21@1.23½	.....	1.09@10½
No. 4 red	1.18@1.20	1.09@1.10	1.05@1.16
No. 1 hd	1.23@1.24½	1.11@1.25	1.19
No. 2 hd	1.23½@24¼	1.11@1.35	1.18@1.42
No. 3 hd	1.21@1.22½	1.10@1.22	1.16@1.18
No. 4 hd	.....	.....	1.14@1.15

	Chicago.	Winnipeg.	Minneapolis.
No. 1 N	1.33⅛	1.50	1.82	1.39⅛@52½
No. 2 N	1.33⅛	1.38½	1.80	1.29⅛@42½
No. 3 N	1.23⅛	1.30	1.76	1.24⅛@34½

CORN.

	Chicago.	Omaha.	Peoria.
No. 1 mx	63@63½	49½	.....
No. 2 mx	63 @63½	49	.....
No. 3 mx	.....	61¾	.....
No. 1 yel	63½@64	50½	.....
No. 2 yel	63⅛@63¾	50½	.....
No. 3 yel	61½@61⅝	.....	.....
No. 1 wh	63⅛@63¾	52	.....
No. 2 wh	63½	52	.....

	Milwaukee.	Kansas City.	St. Louis.
No. 1 mx	62¾	50	60
No. 2 mx	62¾	50	59½@61
No. 3 mx	61¾	.....	.....
No. 1 yel	63¼@63¾	55½	.....
No. 2 yel	64	.....	62 @63½
No. 1 wh	63¾	55	62
No. 2 wh	63¾	55½	62

	Minneapolis.	Buffalo.	Toledo.
No. 2 yel	57 @58	74	66¼@67½
No. 3 yel	54 @55	73	.....
No. 2 mx	53 @55	.....	.....

OATS.

	Chicago.	Kansas City.	St. Louis.
No. 1 wh	.....	.....	40½
No. 2 wh	38 @41¼	.....	39 @40
No. 3 wh	36½@39	39½	36½@40
No. 4 wh	34¾@35½	.....	35½

	Milwaukee.	Omaha.	Minneapolis.
No. 2 wh	41 @41½	.....	35½@36
No. 3 wh	40 @40½	33¾@34	34½@35
No. 4 wh	38 @38¾	32 @33½	32 @34½

	Buffalo.	Toledo.	Peoria.
No. 1 wh	49¼	.....	.....
No. 2 wh	49	43 @44	.....
No. 3 wh	48	.....	.....

RYE, BARLEY, AND FLAX.

	Rye.	Barley.	Flax.
Chicago	1.28@1.29	.....	.....
Milwaukee	1.23@1.23¼	72@80	.....
Min'polis	1.10@1.11	47@67	1.97@1.98
Duluth	1.16	50@70	2.03½

CASH GRAINS FOR WEEK

Range of cash grain prices at Chicago for the week ending July 23 follow:

	For week.	Prev. week	Last year.
	Wheat.		
No. 1 rd	1.22½@30	1.18@33½	2.33@2.35
No. 2 rd	1.24⅜@30½	1.16@32¾	2.27@2.35
No. 1 hd	1.24@32¾	1.18¼@35	2.35@2.38
No. 2 hd	1.23@33½	1.18¼@35½	2.35@2.88
No. 1 dk	1.33½@47	1.25@43½	.....
No. 1 ns	1.40@54	1.40	2.90
No. 1 dn	1.51¼@80½	1.51	.....
No. 2 dn	1.41½@51½	1.33¼@49½	.....
	Corn.		
No. 1 mx	62½@64½	60¼@64¼	.....
No. 2 mx	61¼@64½	60¼@65	.....
No. 3 mx	62 @63¾	61 @62½	1.32@56½
No. 1 yel	63 @65	60½@65½	.....
No. 2 yel	63¼@65	60¾@65¼	.....
No. 3 yel	62¾@63¼	59¾@63	1.52¼@1.58
No. 1 wh	63¼@65	60¾@65¼	.....
No. 2 wh	63½@65	60½@65	.....
No. 3 wh	62½	59 @62	1.57@1.59
	Oats.		
No. 1 wh	40 @42	35¼@40	96 @99
No. 2 wh	39 @42½	34 @40	94 @99½
No. 3 wh	36⅜@40¼	33 @38½	90½@98
No. 4 wh	35¾@38½	31½@37½	85 @95
	Rye.		
No. 2	1.22@33¼	1.18@33½	2.22¼@28¼
	Barley.		
Poor to fy	63@74	55 @75	1.02@1.39

WHEAT RECEIPTS HEAVY

An increase of 7,841,000 bushels in wheat receipts at primary markets last week made them 19,841,000 bu, or 13,620,000 bu in excess of last year and the largest at this time in more than five years. Total receipts of all grains were 28,499,000 bushels, an increase of 9,049,000 bu for week, 11,060,000 bu over last year and 4,800,000 bu above the five year average. Corn and oat receipts showed small increases for the week and last year.

Chicago had 5,523,000 bu of wheat, an increase of 2,189,000 bu for the week, and exceeded last year's by 5,163,000 bu. Of corn there were 1,636,000 bu or 323,000 bu less than last year, and of oats 1,894,000 bu, or 457,000 over the previous week, and 324,000 bu over last year. Total receipts of all grains were 90 per cent more than the previous week and 41 per cent above the average.

Detailed receipts at primary markets for the week with the last three ciphers omitted, follow:

	Wheat	Corn.	Oats.	All grain.
Past week	19,841	3,631	3,877	28,499
Previous week	12,000	3,501	2,999	18,450
Last year	6,221	3,895	3,373	17,439
1919	15,363	2,489	5,702	26,658
1918	12,713	5,498	6,108	24,631

CHICAGO GRAIN RECEIPTS

Official receipts at Chicago Saturday follow:

	Nos. 1 and 2.	No. 3.	No. 4.	Lower grades.	Total cars.
Winter	274	65	9	....	348
Spring	19	3	1	....	23
Mixed	77	12	....	....	89
All wheat	370	80	10	....	460
Corn	99	4	2	4	109
Oats	53	74	31	2	162
Rye	30	9	1	1	41
Barley	....	7	3	....	10
Totals	554	174	47	7	782

METAL MARKETS.

ST. LOUIS, Mo.—LEAD—Dull, $4.20. ZINC—Slab, firm at $4.25.

"FACTORIES THAT FIT"

THE ECONOMICAL factory is the one that fits. Those that are just "buildings" generally include a lot of unproductive space, and are correspondingly uneconomical.

Frank D. Chase, Inc.
Engineers - Chicago
645 No. Michigan Ave.
Phone Superior 8460

Location, Layout, Design and Management of Industrial Plants

(11)

HOGS DIP 10-15C; SPREAD $11.15, SEASON'S RECORD

CHICAGO LIVE STOCK

Prices for live stock at Chicago yesterday were:

HOGS.	
Bulk of sales	$ 9.00@11.00
Heavy butchers	10.15@10.45
Butcher, 190@240 lbs	10.50@11.10
Heavy and mixed packing	8.80@ 9.50
Rough and heavy packing	8.50@ 8.75
Medium weights	9.65@10.25
Light bacon, 160@190 lbs	10.80@11.15
Light mixed, 140@160 lbs	10.70@11.00
Pigs, 80@135 lbs	9.50@11.00
Stags, subject to dockage	7.25@ 8.25
CATTLE.	
Prime steers, 1,200@15,00 lbs	9.00@ 9.30
Good to choice, 1,100@1,500 lbs	8.00@ 9.10
Poor to good, 900@1,400 lbs	6.50@ 8.50
Export steers, 1,200@1,400 lbs	7.80@ 8.40
Low grade alling steers	3.00@ 6.25
Bulk of fat steers	7.25@ 8.85
Yearlings, 700@1,100 lbs	8.60@ 9.75
Fat cows and heifers	3.15@ 8.25
Canning cows and heifers	1.75@ 3.25
Poor to choice bulls	3.50@ 7.25
Stockers and feeders	3.50@ 7.50
Poor to fancy calves	6.75@11.50
SHEEP AND LAMBS.	
Western lambs	7.25@10.80
Native lambs	6.75@10.00
Lambs, poor to best culls	4.00@ 6.50
Yearlings, all grades	6.00@ 8.40
Wethers, poor to best	5.00@ 6.00
Ewes, poor to best	1.50@ 5.25
Bucks	1.50@ 2.00

Starting in generally steady, the hog market closed 10@15c lower, with the spread between heavy packers and top light hogs at $11.15; the widest of the season, load lots of "packers" selling down to $8.50. The day's average price was $9.90. Shippers were the best buyers at the start. Four local packers were out of the trade.

Better grades of beef cattle closed strong to 25c higher than a week ago, with the general average at $8.20 and the top for the week at $9.75 for 820@1,038 lb yearlings. Exporters forwarded less than 200 from Chicago during the week, the smallest total of the season. Big losses abroad recently cut the export movement. In May 28,046 cattle were sent from the United States to England.

Lambs Close Weak.

Lambs closed weak to 25c lower than a week ago, while sheep advanced 10@20c. General depression in the mutton trade and fairly liberal receipts in sight for next week had a weakening effect in the late lamb trade.

Chicago received 149,100 hogs last week, which was the largest week's supply this month, 3,900 larger than the previous week and 32,900 larger than the ten year average. Receipts for the corresponding periods during the previous ten years range from 96,809 to 131,814.

The estimated average weight of hogs at Chicago last week at 244 lbs was the heaviest since early last September, 6 lbs heavier than the previous week, and 4 lbs heavier than the ten year average.

Hogs Highest Since March.

The average cost of hogs last week at $9.95 was the highest since the week ending March 19, 50c above the previous week, and $2.05 above the week of June 4, when the average at $7.90 was the lowest since 1916. There was a range of $15.35 from low to high average for the corresponding periods during the previous ten years, with the average two years ago at $22.20, the highest on record.

Receipts at Chicago for Monday are estimated at 16,000 cattle, 42,000 hogs, and 18,000 sheep, against 16,821 cattle, 43,260 hogs, and 32,002 sheep a year ago. Next week's receipts are estimated at 50,000 cattle, 135,000 hogs, and 75,000 sheep.

Probable hog receipts for next Monday are estimated from 35,000 to 50,000. J. M. Waters marked 35,000, F. R. Burrows and F. W. Waddell 37,000, G. M. Nicoll 38,000, F. Gehrmann 40,000, E. R. Gentry 43,000, Charles Gross 45,000, and Edward Morris 50,000.

LIVE STOCK MOVEMENTS AT CHICAGO.

Receipts—	Cattle.	Calves.	Hogs.	Sheep.
Est July 23	500	200	4,000	2,000
Last wk	44,470	15,178	149,143	76,027
Prev wk	45,141	15,786	145,242	83,598
Year ago	32,742	12,112	129,341	85,983
Shipments—				
Est July 23	400	.....	2,500	500
Last week	14,127	360	36,821	11,691
Prev week	14,780	644	34,991	10,385
Year ago	17,477	907	44,619	14,446

CHICAGO HOG BUYING.

Hogs purchased by Chicago packers Saturday, the last week, and for 1921 to date, follow:

	Saturday.	Week.	1921.
Armour & Co	1,200	12,400	502,500
Anglo-Amer	1,000	8,600	193,600
Swift & Co	1,000	13,400	424,200
Hammond Co	1,000	7,100	241,300
Morris & Co	1,000	7,400	346,300
Wilson & Co	600	9,600	339,100
Boyd-Lunham	.....	7,200	220,800
Western P. Co	.....	12,900	445,400
Roberts & Oake	800	5,300	179,200
Miller & Hart	300	3,400	149,000
Indpendent P. Co	600	7,000	172,300
Brennan P. Co	400	4,400	100,000
Wm. Davies Co	.....	2,900	110,600

7%
First Mortgage
REAL ESTATE
GOLD BONDS

secured by high grade apartment building and land owned in fee. Choice North Side locations.

Send for Free Booklet T-424

W. N. MACQUEEN & CO.
10 S. La Salle St.

TWIN LAKES, WISCONSIN
Summer Home Lots
Open for Selection
Saturday and Sunday, July 23rd and 24th

The beautiful Brand Property, situated between Lake Elizabeth and Lake Mary, with 6,000 feet of Beach Front. This Property has been held privately for many years. About 40 acres has been purchased by the Twin Lakes Park Association. Lots will be sold only for private homes, ranging in size from 60x200 up to 200x500 feet or larger. Representatives on the ground all day.

Wm. J. Threinen
313 Lake Avenue, Kenosha, Wis.

WORLD'S GRAIN MARKET NEWS

Wheat traders, while disposed to look for lower prices tomorrow, were not as aggressively bearish yesterday as they were a few days ago. This is due to the lowering of prices and the large export buying that develops as prices recede. Germany and the United Kingdom were the big buyers yesterday, the wheat being easily obtained on the decline. It is not likely that the movement from the country will keep up in large volume for an indefinite period, and the exporters and cash handlers are disposed to take the wheat while it is offered freely and hedge it with sales of September. Hedging sales in the last few days have been the largest in years, the wheat going largely to exporters.

There will be a big run of wheat in all markets by Monday; also a good increase in the visible supply. How much of the effect of the big movement has been discounted puzzled the trade last night. Among the leading interests it was said that it was not wise to press the short side too strongly on declines, owing to the heavy export buying.

A feature of the trade in corn and oats was the unspreading of a large line by Joe Schreiner, who was short corn and long the oats. He has been selling oats for several days and buying corn and his purchases yesterday were unusually heavy.

High temperatures prevail in the Canadian northwest, and in the absence of rain crop conditions there appear to be going backward.

"Those who buy or sell a current delivery after the twentieth of the month and have the markets go against them should have no consideration shown them by the Board of Trade officials or by the courts," said an old trader. "They should know what the conditions are, and if they do not it is their own fault. There are always a lot of speculators who try to take advantage of conditions prevailing at the end of a current future, while a majority of traders always fight shy of a current month, especially in the last ten days."

Seven of the leading railroads have ordered out inspection crews for work Sunday, and it is expected that receipts of wheat here Monday will be around 1,000 cars.

Further rains were reported in the United Kingdom, and the drought is regarded as breaking. Excellent crop reports are coming from Germany, with yields reported as above the average on wheat and rye.

Oats have been losing friends the last few days because of a lack of interest on the part of outside trading, despite the continued reports of small yields and light weights from all sections. There are a few oats coming that test 29 to 30 lbs and grade No. 2 white.

Minneapolis messages said buyers were backing away from the cash wheat offerings, and while choice grains were unchanged, medium and lower grades were off fully 5c, with a few cars 10c lower.

There were sales of new No. 1 dark northern spring wheat here yesterday at 10@28c over July and No. 2 at 5@15c over, while No. 3 was 5@8c over.

Rye is being offered here from Michigan, Indiana, Ohio, and the northwest. There is a big short interest and a large holding by exporters who want the cash rye. Traders who sold July rye and bought July wheat, thinking it a good spread, have lost money, as July rye closed 4c over wheat.

Flour output by Kansas City mills the last week is reported at 114,000 brls, or 9,000 brls more than ever before.

WEEKLY AVERAGE PRICES

LIVE STOCK.

Average prices for native beef cattle, hogs, sheep, and lambs at Chicago for week:

	Cattle.	Hogs.	Sheep.	Lambs.
Last week	$ 8.20	$ 9.95	$ 5.80	$10.30
Prev. week	8.10	9.45	5.20	10.65
Cor. wk. 1920	14.85	15.30	9.30	15.70
Cor. wk. 1919	16.20	*22.20	11.00	17.45*
Cor. wk. 1918	16.15	18.55	12.90	18.40
Cor. wk. 1917	12.40	15.30	9.65	15.35
Cor. wk. 1916	9.30	9.65	7.50	10.45
Cor. wk. 1915	9.10	6.85	6.40	8.55
Av. 1911-'20	$10.95	$12.05	$7.45	$11.45

*Highest weeks' average on record.

	Cattle.	Hogs.	Sheep.
Chicago	44,500	149,100	76,000
Kansas City	31,100	31,300	20,300
Omaha	22,200	58,600	67,700
St. Louis	21,000	43,500	17,800
St. Joseph	11,100	36,500	11,500
Sioux City	6,100	43,500	3,000
St. Paul	7,000	29,500	2,700
Totals	143,000	392,000	199,000
Prev. week	134,000	383,000	204,000
Cor. wk 1920	175,000	383,000	254,000
Cor. wk. 1919	265,000	373,000	299,000
Cor. wk. 1918	258,000	401,000	172,000

Combined receipts at seven markets for 1921 to date and corresponding period three previous years follow:

	Cattle.	Hogs.	Sheep.
Total 1921	4,465,000	13,439,000	5,864,000
Total 1920	5,018,000	14,395,000	4,848,000
Total 1919	5,563,000	16,485,000	5,582,000
Total 1918	6,052,000	15,220,000	4,706,000

OUTSIDE LIVE STOCK MARKETS.

TOP HOG PRICES.

Eastern markets closed generally same as Friday with Omaha 15c higher and other western points steady to lower. Comparative top quotations follow:

	Saturday, July 23.	Friday, July 22.	Week ago.	Year ago.
Kas City	10.40	10.40	10.25	15.90
Omaha	10.50	10.35	10.20	15.50
St Louis	11.30	11.35	10.85	16.50
St. Joseph	10.40	10.40	10.25	15.90
Sioux City	10.40	10.40	10.15	15.60
Ind'apolis	11.40	11.50	10.85	16.60
East Buffalo	12.00	11.90	11.10	17.25
Pittsburgh	11.90	11.90	11.25	17.15
Cleveland	11.70	11.70	11.00	17.15
Cincinnati	11.50	11.50	11.00	16.50
St Paul	10.80	10.75	10.25	15.25
Louisville	11.15	11.00	10.75	16.25
Average	11.10	11.10	10.85	16.30

HAY HAS FAIR SALE

Timothy hay met a fair call, but there was not enough business to absorb the fresh receipts of 29 cars of timothy and a number of cars were carried over until Monday, when good receipts are expected. The market was called easy, although prices were unchanged. Old No. 1 timothy, $23.00@25.00; new timothy, $16.00@20.00. There were 13 cars of southwestern prairie in, which sold at recent prices, $15.00@19.00. Illinois prairie was $12.00@14.00; rye straw, $11.00@12.00; wheat straw, $8.00@10.00 per ton.

ROSIN AND TURPENTINE.

SAVANNAH, Ga., July 23.—TURPENTINE—Firm, 52¼c; sales, 32; receipts, 235; shipments, 423; stock, 10,769. ROSIN—Firm; sales, 794; receipts, 627; shipments, 2,390; stock, 89,588. Quote B, D, E, F, G, $3.70@3.75; H, $3.80@3.85; I, $3.90@3.95; K, $4.10@4.15; M, $4.35@4.40; N, $4.60@$4.70; WG, $5.35@5.40; WW, $6.15@6.20.

PRODUCE MARKETS

Butter prices were easy, with offerings and demand moderate. The week's receipts were 61,377 tubs, against 84,592 tubs last year. Egg prices were unchanged and the market called firm at 27½@28c for fresh firsts. Receipts for the week were 54,608 cases, against 88,470 cases last year. Storage stocks are 1,471,347 cases, against 1,542,408 cases last year. Live poultry sold at former prices, with supply lighter. Hens brought 24c, broilers 24@30c, and roosters 18c per lb.

Potatoes were in good demand when stock was found at $4.90@5.15 per brl for Virginias and $1.25@2.30 per 100 lbs for sack stock, which is coming from Kansas, Missouri, California, and the east.

Watermelons are selling freely at $300@650 per car. Canteloupes sold at $1.25@2.50 for standard crates. Peaches were in good supply and sold readily at $3.50@4.75 for southern bu baskets, with fair Michigans at $2.50.

WHOLESALE CREAMERY BUTTER PRICES

	Chicago— Whole milk.	Cen-tralized.	New York.	Boston.	Phil-adelphia.
93 score	41	.....	43	....	42½
92 score	40½	.....	42	43	41½
91 score	39	.....	41	42	40
90 score	38	38¼	40	41	39
89 score	37	.....	39	39½	38
88 score	35	.....	37½	38½	37
87 score	34	.....	36½	37	36

BUTTER PRICES TO CHICAGO RETAILERS

Score.	Tubs.	Prints.	Cartons.
Best [92-94]	42 @44	43½@44½	44½@45½
Good [89-91]	39½@41½	41½@42½	42½@43½

WHOLESALE CHEESE PRICES.

	Chicago.	*Wis-consin.	New York.	Phila-delphia.
Flats	21	20	21	22
Twins	19¾@20½	20	20½@21½	20 @21
S. Dais	20 @20¾	21	21	22
D. Dais	19½@20	20½	20½@21½	.....
Y. Ams	21 @22	.....	22 @23	.....
Lghns	23½@24½

STOCKS MOVE UP AS SPECULATORS HEDGE ON SALES

YESTERDAY'S AVERAGES

	High.	Low.	Close.	change.	Net
25 railroads	54.03	53.66	53.97	+	.44
25 industrials	73.98	72.96	73.89	+1	.26
50 stocks	64.00	63.31	63.93	+	.85

The New York Times.

New York, July 23.—Although over-night news developments which in the ordinary course of events might have an influence on market operations were meager, stocks turned upward today with a good deal of vigor and at the end of the half holiday session exhibited gains ranging from one to two points in the general run of issues, with as much as three point advance in the more volatile ones.

Back of the runup, it was easy to discern, was the anxiety of many to repurchase stocks which had been sold for the decline. The market, particularly the industrial groups, evidently had worked itself into an oversold position, and the usual week end process of evening up commitments found a considerably smaller floating supply of stocks for sale than had been anticipated. Sharp bidding for wanted securities followed.

Railway Shares Are Strong.

It was a noticeable fact that those oil, rubber, leather, and steel issues which have been under greatest pressure during the week were the strongest and recorded the widest gains, adding cumulative evidence that the movement was largely the result of the cleaning up of speculative obligations.

The rail stocks, while maintaining the firm undertone which has characterized their activities during the latter part of the week, exhibited relatively smaller gains, but at the same time lost none of the buoyant tone which has been their characteristic quality of late. The announcement by President Harding that he will go before congress on Tuesday with an appeal for the immediate refunding of some $500,000,000 by the government to the roads was, of course, a constructive factor, but one which was not new to the market and which probably to some extent had been discounted.

Foreign Exchange Is Weak.

The foreign exchanges, influenced by a weak opening and probably by a continued pressure of cotton and grain bills on the market, showed but slight rallying tendency during the morning and established moderate losses, the largest of which was in sterling, which at $3.37⅜ exhibited a decline of 1⅜ cents during the session.

A decrease of $6,295,000 in the excess reserve of the clearing house banks brings the total for that item down to $6,300,000. Deposits, meanwhile, are smaller by $35,300,000, chiefly because of reductions in net demand deposits. Loans are $700,000 less. The reserve deposits at the federal reserve bank show a shrinkage of $11,400,000, and government deposits have fallen by $31,600,000, bringing the total decrease in this item in the last two weeks to $100,600,000. The figures follow:

ACTUAL STATEMENT.

	July 23.	July 16.
Excess res.....$	6,300,290 $	13,282,040
Aggregate res.	489,055,000	500,225,000
Loans, etc.....	4,445,347,000	4,446,048,000
Cash in vaults.	74,983,000	75,039,000
Res. mem. bks.		
In f. r. banks.	471,599,000	482,972,000
Net dem. deps.	3,649,040,000	3,680,760,000
Time deps.....	210,909,000	214,532,000
Circulation	32,535,000	32,945,000

*After deducting $53,640,000 United States deposits, compared with $85,201,000 last week.

New York Street Car Men Take Reduction in Wages

New York, July 23.—Lindley M. Garrison, receiver of the Brooklyn Rapid Transit company, announced today a reduction in wages which is to become effective on Aug. 5. This reduction averages for old employés substantially 10 per cent, with a greater cut for some classes of new employés.

H. H. Porter, vice president and general manager of the Brooklyn City Railroad company, said that similar reductions in wages would be made by arrangement with the employés of that company.

A 10 per cent reduction in wages was voluntarily accepted today by 15,000 employés of the Interborough Rapid Transit company, according to a New York wire. Frank Hedley, president of the company, said the new scale would go into effect tomorrow. The present wage agreement between the employés and the company had until the end of this year to run. The new agreement will extend until July 30, 1922, and, Mr. Hedley said, will mean a saving of $2,600,000 annually.

IN FOREIGN STOCK MARKETS.

LONDON, July 23.—Bar silver, 38d per ounce; money, 3 per cent. Discount rates: Short bills, 4¼ per cent; three months' bills, 4⅝ per cent.

NEW·YORK·STOCK·TRANSACTIONS

	Bid.	Asked.	Description.	Sales.	High.	Low.	Close.	Net chge.	July 16.	June 25.
	42	43	Adams Exp...	500	43	42½	43			
	22½	23	Ajax Rubber..	1,800	23	21	22⅞		20	22⅝
	½	⅝	Alaska Gold..	900	⅝	½	½		½	½
	1⅝	1⅞	Alaska Juneau	1,100	1⅝	1⅝	1⅝		1⅝	1⅝
	32	32¼	Allis-Chal Mfg	200	32	32	32		31¾	30⅜
	38¼	39	Allied Chem..	100	38½	38½	38½	+ ½		38
	33⅝	36¼	Am Ag Chem	400	36	35¾	36			37¼
	30½	31	Am Beet Sug	200	31	31	31			30¾
	80	82	Am Can pfd..	100	81	81	81	+ ¼		29¾
	125½	126½	Am Car & Fry	300	126	125½	126	+ ½	123	120
	4¾	4⅞	Am Drug.....	100	4¾	4¾	4¾		4½	
	10½	11	Am H & L....	100	11	11	11			10
	51	52½	Do pfd.....	100	51½	51½	51½			49
	34¾	35	Am Int Corp..	1,400	35	33⅝	35	+ 1⅝	32¼	33⅜
	23	23¼	Am Lin Oil....	100	23¼	23¼	23¼	+ ¼		
	83	84	Am Locomot..	600	84	83	83½	+ 1½	80	79
	4¼	4½	Am Saf Razor	100	4¼	4¼	4¼		⅝	
	6⅝	6¾	Am Sh & Com.	1,000	6⅝	6⅝	6¾		7	7⅝
	26½	26¾	Am Steel Fries	100	26¾	26½	26¾	+ ⅛		26
	80⅝	81	Do pfd.....	100	81	80¾	80¾			
	68¾	68⅝	Am Sugar....	2,800	68⅝	66¾	68¾	+ 1⅝	66¼	74½
	48¼	48⅛	Am Sum Tob.	600	48⅝	48	48⅜	+ ⅛	46⅝	52⅜
	104⅝	104½	Am Tel & Tel	2,500	104½	104½	104⅝	+ ⅛	103⅛	102½
	121⅛	122⅛	Am Tobacco....	1,100	122⅜	120½	122	+ 1½	120⅜	119⅜
	89	90½	Do pfd.....	100	90	90	90			118½
	71	71⅛	Am Woolen ..	1,000	71⅛	70¼	71	+ 1½	67⅞	69⅜
	37¼	38	Anaconda	100	37⅝	37⅜	37⅜	+ ⅜	36⅜	37⅜
	31	31	Asso Dry Gds.	100	30⅜	30⅜	30⅜			
	84½	84⅝	Atchison.....	700	84½	84¼	84½	+ ⅛		78⅛
	88	89¼	Atl C Line....	100	88	88	88		83¼	78⅛
	22¼	22½	Atl G & W I.	6,400	22¼	22⅛	22⅛	+ ⅛	22⅛	24⅛
	17½	20	Do pfd.....	100	18⅛	18⅛	18⅛	+ 1	17	
	14	14⅛	Atlan Refin..	100	14	14	14			14
	77⅞	78	Bald Locomot.	10,800	78¾	76¾	77⅞	+ 1⅜	73⅛	69⅜
	39¼	39½	B & O.....	1,300	39½	39	39⅜	+ ⅛	37⅞	36
	51⅜	52	Do pfd.....	100	52	52	52		50¼	49
			Batopilas....		⅝	⅝	⅝			
	48⅝	48⅞	Beth Steel B.	6,000	48⅝	46⅝	48⅝	+ 1⅞	45⅜	45⅜
	3¾	4¼	Booth Fish....	100	3⅞	3⅞	3⅞			
	10¾	11	Brklyn R Tran	200	10⅜	10⅜	10⅜			9⅜
	90¼	92	Burns Bros....	400	91⅛	89⅝	91¼	+ 3⅛		
	24½	25	Butterick	400	24½	24½	24½			
	33⅜	34½	Cal Petrol....	600	33½	33	33½	+ ⅜	34	30
	112½	113	Canadian Pac.	1,200	113¼	112⅜	113	+ ⅝		109
	35¾	36	Cent Leather..	1,700	35¾	35¼	35¾		35⅛	35
	70¾	71¼	Do pfd.....	200	71	70½	70½	— 1⅜		69¾
	26	27	Cer de Pasco.	200	26	26	26			25
	49	49¼	Chandler Mot.	1,600	49½	49	49¾	+ 1	49¼	51¼
	56	56½	Ches & Ohio..	800	56	55⅞	56	+ ⅛		49¾
	7¾	8	Chi Gt West..	200	7⅞	7¾	7⅞			7¼
	17⅞	18	Do pfd.....	100	17⅞	17⅞	17⅞	+ ⅛		16¼
	27¾	27⅞	C M & St P..	1,000	27⅞	27⅜	27⅜	+ ⅛		25¾
	42	42½	Do pfd.....	1,800	42	41⅜	42	+ 1	38⅝	38
	99	100	C & N W pfd..	100	99½	99½	99½			92½
	33¾	33⅝	C R I & P....	3,300	33⅜	33	33⅝	+ ⅛	30½	29⅛
	74½	76	Do pfd A....	100	75¼	75¼	75¼		73½	71
	23¾	23⅞	Chino	100	23⅜	23⅜	23⅜	+ ⅛		22
	39	40	C C C & St L	200	39½	39¼	39½			34
	30½	30⅝	Coca Cola	400	30⅛	30	30⅛			30½
	37½	38	Colo & South.	100	37⅜	37⅜	37⅜	+ ⅛	NNN	34
	55	55½	Col Gas & E..	400	55¼	55	55½	+ ⅛	54⅜	55½
	4¼	4⅜	Col Graph ..	1,500	4⅜	4⅜	4⅜		4¼	4⅜
	86½	87	Comsol Gas ..	100	86½	86½	86½	+ ⅛		85½
	66⅝	66¼	Corn Products	600	66⅜	65¾	66⅛	+ ⅜	63¼	66
	27¾	27⅞	Cosden & Co	500	27⅞	27½	27⅝	+ ⅛	27¼	30
	55	55¼	Crucible Steel	2,800	55¼	53⅜	55¼	+ 1⅝	53	57
	17⅜	17⅝	Cub-Am Sug..	1,200	17½	17⅛	17⅜	+ 2⅛	13¾	15
	10⅝	11¼	Cuba Cane Sug	2,700	11⅛	9¾	11¼	+ 1⅜	9¼	9¼
	29½	30½	Do pfd.....	3,100	30¼	27¼	30¼	+ 3¼	22	26⅝
	1	2	Den & Rio G..	200	½	½	½	— ⅛		⅝
	2	2¼	Do pfd.....	300	2	2	2	— ⅛		1⅞
	61	61½	Endicott-J	1,800	62¼	60¾	61¼	+ ⅜	60	57
	14	14	Erie	1,000	13⅞	13½	13⅝	+ ⅛	12⅜	12⅜
	20	20½	Do 1st pfd ..	900	20	19¾	20	+ ⅛		17⅜
	14¾	15	Do 2d pfd ..	200	14½	14	14½	+ ⅛		
	48	48¼	Famous Play ..	3,500	48¼	47	48¼	+ 1¼	47⅝	59
	12¾	12¾	Fisk Rubber..	1,000	12¾	12	12¾	+ ⅜	11¼	13
	49⅜	50¼	Gen Asphalt..	3,200	50½	49¼	49¾	+ ⅛	49	53¾
	122	122½	Gen Electric..	1,100	122¾	121	122¾	+ 2	120⅜	127
	10⅛	10⅜	Gen Motors ..	1,200	10⅜	10¼	10⅜		10⅛	10
	73	73¼	Do 7% deb pf	200	73	73	73	— ⅜	74	71½
	31¼	32	Goodrich	900	32	31¼	32	+ 1		31⅜
	27	27¼	Gt North Ore	200	27¼	27¼	27¼			30⅝
	69¼	70	Gt North pfd	400	70	69¾	70	+ ⅝	68	64¾
	33	33	Gulf State St	100	31	31	31			
	56½	57¾	Hask & Bark	700	57	56⅜	57	+ ⅛		52
	53	54	Houston Oil ..	200	54	53¾	54	+ 1⅜		55
	11	11½	Hupp Motors ..	100	11¼	11⅛	11⅜		11⅛	11
	93	93½	Illinois Central	300	93¾	92½	93¼	+ ⅛	80	79
	33¾	34	Inspira Cop...	100	33⅜	33⅜	33⅜	+ ⅛		32½
	6⅞	7⅛	Int Agri Corp	100	7	7	7			7⅜
	75	75½	Int Harvester	1,000	75⅜	73	75⅜	+ 1⅝	73⅜	83
	45¾	46	Int Merc M pf	200	46	45	46			46¼
	3⅝	3¾	Int-Met Consol	600	3⅜	3⅜	3⅜			3½
	54⅝	54½	Intern Paper	2,400	54½	53¾	54⅜	+ 1⅛	50⅝	53½
	10⅛	10½	Invincible Oil	100	10⅜	10⅛	10⅜	+ ⅛	9⅞	11⅛
	2⅜	2⅞	Island Oil....	1,000	3	3	3		2⅞	3¼
	26¼	26⅜	K C Southern	600	26⅛	26¼	26½	+ ⅛	24⅝	24¼
	49⅝	50	Do pfd.....	200	50	49¾	49¾	+ ⅛		48¾
	40¼	40½	Kelly Spring ..	8,800	40¼	37½	40	+ 2⅛	35¾	37¾
	72	77½	Do 8% pfd ..	100	77½	77¼	77½	+ ⅛		78
	12¼	12⅜	Keystone Tire	1,700	12⅜	12	12⅜	+ ⅛		

	Bid.	Asked.	Description.	Sales.	High.	Low.	Close.	Net chge.	July 16.	June 25.
	28¼	28½	Lee Rub & T	100	28	28	28			26¾
	52	52⅝	Lehigh Valley	200	52⅜	52¼	52⅜		50½	49
	10⅜	11	Loews Inc	100	10⅜	10⅜	10⅜		10⅜	10⅞
	9	9⅜	Loft Candy..	100	9⅜	9⅜	9⅜	+ ⅜	9	9⅜
	113½	114	Louis & Nash	400	113⅜	113¼	113¾	— ⅛		108
	30½	31	MktsRy pr pf	100	30½	30½	30½			36
	37	45	Manati Sugar.	100	40	40	40			
	14	14½	Marland Ref..	100	14¼	14¼	14¼		14¼	13⅝
	105	105½	Mex Petrol ..	9,200	105⅛	103¼	105½	+ 2	104½	117⅜
	20¾	21¼	Miami Copper.	100	21¼	21¼	21¼		20½	20¼
	23	23⅛	Midvale Steel.	600	23⅛	23¼	23⅛	+ ⅛	23¼	22½
	10⅞	11	Mid States Oil	2,500	10⅞	10⅝	10⅞		11	11¼
	20⅜	21	Mo Pacific..	2,900	21¼	20½	21	+ 1	19	18⅜
	41	41¼	Do pfd.....	3,900	41½	40	41¼	+ 1⅜	37⅜	37⅛
	44	45	Mont Power...	100	45¼	44	44	— 3		
	17½	18	Mont Ward....	1,000	17½	17½	17½			18
	25½	28	Nat Cloak & S	100	26½	26½	26½			
	20¾	21¼	Nevada Con...	100	21¼	21¼	21¼			
	23	23⅛	Midvale Steel.	600	23⅛	23¼	23⅛	+ ⅛	23¼	22½
	10⅞	11	Mid States Oil	2,500	10⅞	10⅝	10⅞		11	11¼
	20⅜	21	Mo Pacific..	2,900	21¼	20½	21	+ 1	19	18⅜
	41	41¼	Do pfd.....	3,900	41½	40	41¼	+ 1⅜	37⅜	37⅛
	44	45	Mont Power...	100	45¼	44	44	— 3		
	17½	18	Mont Ward....	1,000	17½	17½	17½			18
	25½	28	Nat Cloak & S	100	26½	26½	26½			
	55	60	Do pfd.....	100	55½	55½	55½			
	101½	102	Nevada Con...	100	101½	101½	101½		⅛	
	71¼	71½	N Y Central..	1,500	71¼	71	71¼	+ ⅛	70½	68
	18¼	18⅝	N Y N H & H	200	18½	18¼	18¼	+ ¼	17½	17½
	17⅞	18	N Y O & W..	100	17⅞	17⅞	17⅞		⅛	17¼
	74½	74⅝	Nordch Pacific.	2,300	74½	73⅜	74½	+ ⅛	71⅝	68⅝
	1½	2	Okla Prod & R.	200	1½	1½	1½		2	1¼
	1⅞	2	Orpheum	200	20	20	20	— ½		
	28⅜	29½	Owens Bot Mf	200	29	28½	29	+ ½		
	53¼	53⅝	Pacific Gas ..	300	53⅜	53¼	53⅜		53	51½
	35¼	35⅝	Pacific Tel...	200	35⅝	35¼	35⅜	+ ⅛		
	49	49¼	Pan-A P & T	2,200	49¼	48⅞	49¼	+ 1⅛	40¼	51⅜
	42½	43⅞	Do class B.	200	43¼	43	43⅛	+ ⅛	42⅛	44⅜
	35⅜	35⅝	Penn Railway.	1,000	35⅜	35½	35⅝	+ ⅛	34	33¼
	9	9½	Penn Tob Cor	400	9¼	9⅛	9¼	+ ⅛	7⅞	7½
	51	51½	Peoples Gas ..	100	51	51	51		50	50
	20¼	20⅝	Pere Mar ctfs	800	21	20¼	20⅜	+ 1⅛		18⅜
	18	18¼	Pierce-Arrow..	900	18¼	17⅞	18¼	+ ⅛	18¼	19¼
		74	Pierce Oil	1,100	8	7½	7¾		7¾	9
	17	17¼	Phillips Petrol	200	16½	16½	16½	+ ⅛	15	17¾
	28⅝	28½	Pitts & W Va	700	28¾	27⅞	28⅝	+ ⅜	26⅜	
	73	74	Pr Steel Car.	500	73	73	73			65⅝
	68	69	Pub Ser of NJ	100	68½	68½	68½	+ ⅛		
	96	97	Pullman	200	97	97	97		96½	96
	30½	30¾	Punta Alg Sug.	2,100	30⅜	29	30¼	+ 1⅛	27¾	28⅞
	25¼	25⅝	Pure Oil	2,800	25⅜	25¼	25⅜	+ ⅛	25⅝	26
	81⅜	83⅜	Rail Steel Sp	100	82½	82½	82½			75½
	12⅝	13⅛	Ray Consol ..	100	12⅜	12⅜	12⅜			12½
	69½	70	Reading	2,000	70	69	70	+ 1	67¼	65¾
	46	46⅜	Rep Iron & S	900	46⅜	45½	46⅛	+ ⅛	45	45½
	52⅜	53	R Dutch N Y	1,300	52⅜	52⅜	52⅜	+ ½	55	57½
	15	15⅛	Seneca Cop....	100	15	15	15			14½
	66⅜	67	Sears-Roebuck	1,700	67	66½	67	+ 1⅛	64½	71
	20¾	21	South Ry	1,500	20⅞	20½	20⅝	+ ⅛	19¼	19½
	20¼	20⅝	Sinclair Oil....	1,400	20⅝	20¼	20½	+ ⅛		20
	77⅜	78	South Pacific.	4,800	78	77½	78	+ ⅛	75¼	72½
	46	46⅛	Do pfd.....	1,100	46	45⅝	46	+ ⅛		44½
	25⅛	25⅜	St L & S F....	1,700	25¼	24¾	25⅛	+ ⅛	23	22½
	31	33	Do pfd.....	100	32⅜	32⅜	32⅜			31
	36⅜	36⅝	St L S W.....	1,200	26½	26½	26½	+ ⅛		22½
	35⅝	36	Do pfd.....	600	36	36	36	+ 1	32	
	74	74½	Stand Oil Cal	200	74	74	74		73	68
	107¼	107⅞	St Oil N J pfd	200	107¼	107¼	107¼	— ⅛	106⅜	105⅜
	24½	26	Stew-Warner..	300	25½	25	25½	+ 1		
	4¼	5	Sub Boat	300	5	4⅜	5⅛	+ ⅛		
	78¾	79	Studebaker	6,400	79⅛	78¾	79	+ 1⅛	79	73¼
	33⅞	34	Texas Oil	11,100	34	33⅜	33⅞		33⅜	32½
	18⅜	19	Tex Pac C & O	300	18⅜	18⅜	18⅜		18⅜	19¾
	56	56½	Tobacco Prod	300	57	56⅜	56⅜		54	54
	19¼	19⅝	Union Oil	100	19	19	19		18	19
	120	120½	Union Pacific..	100	119½	119¼	120¼	+ ¼	117⅛	115⅜
	105¼	105⅜	United Fruit..	500	105½	105	105⅜	+ 1		101⅞
	20¼	21	U By Inv pfd	200	20½	20¼	20¼	— ⅛		17⅞
	54⅝	54⅞	U S Retail St..	600	54⅝	54⅜	54⅝			54¼
	52⅜	53	U S Alcohol..	2,900	53¼	50⅜	53¼	+ 2⅝	49⅝	52½
	16	16⅛	U S Food Prod	1,300	16⅛	16¼	16¼	+ ⅛		17⅛
	53	53¼	U S Rubber..	6,500	53½	51¼	53	+ 2⅜	49¼	55½
	73¾	73⅞	U S Steel.....	10,500	73¾	72¾	73⅛	+ ⅜	72¼	73⅜
	108⅜	109	Do pfd.....	400	109	109	109		109¼	105⅞
	48⅜	48⅜	Utah Copper..	400	48⅜	48⅛	48⅜	+ 1½	47⅜	48⅜
	10	10¼	Utah Securities	100	10	10	10			
	29	29½	Vanadium	400	29¼	29	29¼	+ ⅛	28⅝	28
	69½	71	Va Coal & C..	100	70	70	70			
			Vivaudou	300	7	7	7			
	8	8¼	Wabash	300	8	8	8			7⅝
	22	22½	Do pfd A....	500	22	21¾	22	+ ⅛	20⅜	20½
	19	20	West Md 2d pf	100	19¼	19¼	19¼			9¾
	24½	25	West Pacific.	200	24½	24	24½	+ ⅛		25¼
	62	65	Do pfd.....	200	62¾	60½	62¾			
	84½	85	Western Un..	100	84⅞	84½	84⅞	— ⅛	83	
	44¼	44½	Wesths Elec..	1,000	44⅝	44	44⅝	+ 1⅛	42¼	44½
	8⅝	9⅛	Wh & Lake E.	400	9	8⅜	9	+ ⅛		8¼
	16⅛	16⅜	White Motor..	100	16⅛	16⅛	16⅛			16
	7⅞	8	White Oil	400	8	7⅞	7⅞		⅞	7
	31¾	32	White Motors	200	31¾	31¾	31¾	— ⅛		29⅞
	7⅞	7¾	Willys-Overl	700	7¼	7	7¼	+ ⅛	6⅞	6½
	43	44	Worth Pump..	200	43	42¾	42¾	+ ⅛		
	Total sales, 212,000 shares.									

GOVERNMENT BONDS.

	Bid.	Asked.
United States government 2s, resigtered	100½	.....
United States government 2s, coupon	100½	.....
United States 4s, registered	104½	.....
United States 4s, coupon	104½	.....
United States 2s, Panama, 1938	100½	.....

RAILROAD NOTES

The interstate commerce commission yesterday granted authority to the Chesapeake and Ohio railroad to issue nominally $8,539,238 of series A first lien and improvement twenty year bonds in respect of expenditures made for the refunding and construction of roadway and additions and betterments. The road was authorized to pledge $6,674,000 of the bonds as collateral security for government loans, according to provisions of the transportation act.

Official announcement is made that the locomotive shops of the New York Central at Avis, Pa., which have been closed since March, will reopen tomorrow with a partial force, which will be increased gradually. An increase from twenty-four to thirty-six hours a week, affecting nearly 6,000 men employed in car, locomotive, and repair shops in western Canada by the Canadian National railways, was announced in Winnipeg.

Railroads operating east from Chicago and St. Louis report somewhat more favorable developments. The movement on western carriers was nearly that in 1920, with increases in grain leading. Southern roads report the general traffic about the same as the previous week, and with the exception of a fair run of grain the general conditions are not much changed. Average daily car receipts for Chicago terminals during the week ended July 21 were 16,675, against 10,144 for the previous week, an increase of 543 cars. Deliveries were 10,365, compared with 11,378, a decrease of 1,013 cars.

Henry Ford says that the acquisition of the Detroit and Ironton railroad enabled the Ford company to cut down by eight days the time required for hauling raw materials to the factory and converting them into the finished product, in which process the company has continually tied up $8,000,000.

A reduction of 28 cents a ton on shipments of coal from Pennsylvania and Ohio mines to ports on Lake Erie for reshipment by water to Chicago, Detroit, and other industrial centers on the lakes was issued yesterday by the interstate commerce commission.

Freight rates on export grain from points in Illinois to New Orleans have been cut 3 cents per 100 pounds by the Illinois Central Railroad company, effective Aug. 11. The Southern railway will meet the rate, and carriers to other gulf ports are expected to establish similar reductions.

Frank L. Polk has been elected a director of the Erie in place of Francis Lynde Stetson, deceased. George Slade has been elected a director in place of Ogden Mills, resigned.

MONEY AND EXCHANGE

CHICAGO MONEY MARKET.

Money in Chicago steady, 6⅛@7 per cent on collateral; commercial paper, 6@7 per cent. 6⅜@7 per cent over the counter; bankers' acceptances, 5⅝@6 per cent. New York exchange by wire, par; by mail, 15@20c discount.

Chicago bank clearings yesterday were $73,300,000, compared with $82,900,000 a week ago and $90,600,000 a year ago.

NEW YORK, July 23.—Bar silver, domestic, 99⅛; foreign, 60¼. Mexican dollars, 40⅝. Prime mercantile paper, 6¼@6⅝. Exchange steady; sterling sixty day bills and commercial sixty day bills on banks, 354; commercial sixty day bills, 353¾. Government and railroad bonds firm.

FOREIGN EXCHANGE.

Foreign exchange in amounts of $25,000 or over between banks as quoted by the Merchants' Loan and Trust company:

	July 23.	July 22.	Wk. ago.	Yr. ago.
London—				
Cables ..	3.58	360	378	377½
Checks ..	357½	359½	377¼	376¾
Paris—				
Cables ..	7.74	7.78	8.25	7.64
Checks ..	7.73	7.77	8.24	7.63

The following quotations are for checks:

Italy	4.35	4.46	5.02	5.32
Antwerp ..	7.53	7.60	8.05	8.00
Swiss	16.48	16.44	17.00	17.40
Holland ...	31.35	30.44	38.25	34.25
Sweden	20.55	20.55	22.60	21.65
Norway ..	12.90	12.85	14.57	16.45
Denmark ..	15.30	15.18	17.22	16.35
Spain	12.87	12.92	13.20	15.80
Germany ..	1.30	1.32	1.44	2.25
Greece	5.52	5.50	6.30	7.25
Austria	.14	.14	.22	.67
Roumania .	1.37	1.36	1.53	2.75
Czecho-Sl.	1.31	1.32	1.42	2.12
Finland	1.59	1.70	1.70	3.85
Poland	.06	.06	.09	.62
Jugo-Sl.	.63	.63	.70	1.52
*Canada ..	$110.00	$111.50	$110.00	$125.00
Argentina .	28.90	28.85	31.50	.....
Brazil	10.05	10.00	12.25	.....
Hongkong .	50.25	50.00	50.00	.....
Shanghai .	70.25	70.00	69.00	.....
Japan	46.25	46.00	48.75	.....
India	24.00	24.00	24.60	.....
Chile	10.37	10.37	10.95	.....
Hungary ..	.32	.32	.41	.....

*Per thousand discount. All other quotations are values in American cents.

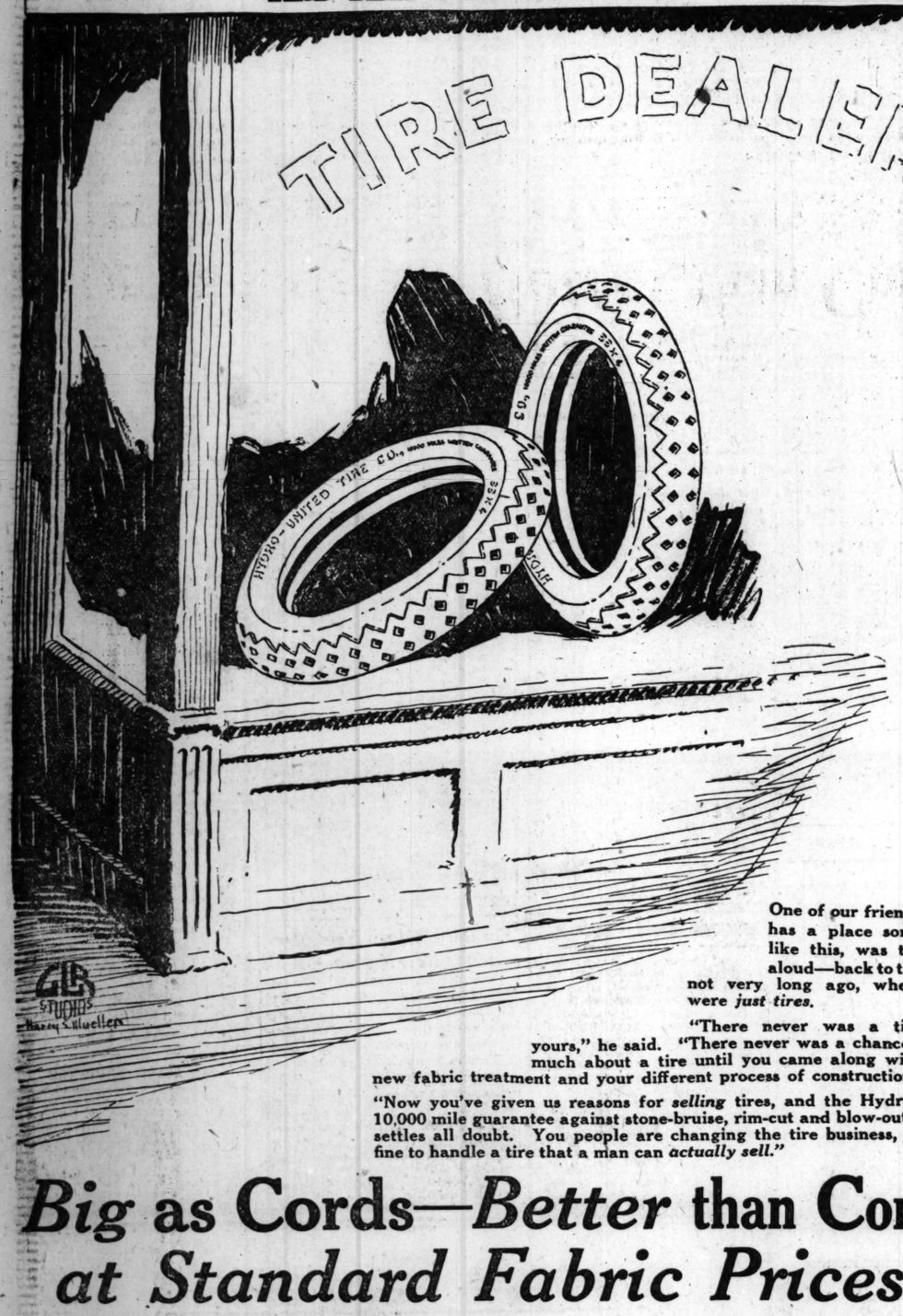
U. S. TREASURY STATEMENT

WASHINGTON, D. C., July 23.—The following is a statement of the condition of the United States treasury on July 21:

Income to date this year	$180,628,487
Income to date last year	701,363,476
Decrease	520,738,989
Outgo over income this year	71,566,646
Outgo over income last year	75,260,521
Degrease

"You People Are Changing the Tire Business"

WE SELL
HYDRO-TORON TIRES
GUARANTEED FOR 10,000 MILES
AGAINST STONE-BRUISE, RIM-CUT AND BLOW-OUT
AS ADVERTISED



One of our friends, who has a place something like this, was thinking aloud—back to the time, not very long ago, when tires were *just tires.*

"There never was a tire like yours," he said. "There never was a chance to say much about a tire until you came along with your new fabric treatment and your different process of construction.

"Now you've given us reasons for *selling* tires, and the Hydro-Toron 10,000 mile guarantee against stone-bruise, rim-cut and blow-out simply settles all doubt. You people are changing the tire business, and it's fine to handle a tire that a man can *actually sell.*"

Big as Cords—Better than Cords at Standard Fabric Prices

The response of car owners and tire dealers to this assurance of a better tire—with cord size, cord mileage and 10,000-mile guarantee against stone-bruise, rim-cut and blow-out—has broken all records.

The reasons for Hydro-Toron's unusual mileage—with the 10,000-mile guarantee attached to every tire—are as plain as day. First, the Internal Hydraulic Expansion Process of building this tire so completely *protects* the tire while it is being built, completely prevents hidden imperfections in the form of blisters, buckles, misplaced beads, etc.

Layer separations, tread separation and other common troubles are practically unknown because the tire contains a hot water bag during the vulcanizing process, the vulcanizing heat inside and outside the tire is uniform, and the molding pressure is all *from within*—resulting in a smooth, flawless, perfectly built tire.

Second—The Toron treatment of all fabric used in this tire absolutely insures the water-proofing of every tiny particle of fabric; prevents rot, decay, oxidation, and all forms of deterioration; increases the holding power of the layers at least 50 per cent; increases tensile strength one-third; produces a tire that is *preserved* from the ordinary processes of going bad.

Buy Hydro-Toron tires today at one of the places shown here. If you cannot yet find them in your neighborhood we will ship C. O. D. And if the tires are not *all* that we claim, you get every penny of your money back.

The Dealer Who Said This Is in the Following List of Tire Merchants in Chicago and Vicinity Who Are Prepared to Sell Hydro-Toron Tires.

LOOP

Rothschild & Company,
State, Van Buren & Jackson Blvd.

NORTH SIDE

Lakewood Tire & Vulcanizing Co.,
3453 N. Clark St.

Rogers Park Tire & Repair Co.,
6964 Glenwood.

The D. & S. Tire Repair Shop,
1353 Addison St.

Swan Tire & Vulcanizing Co.,
2328 Lincoln Ave.

Century Tire & Vulcanizing Co.,
2022 Lawrence Ave.

A. & G. Auto Repair Co.,
1503 Devon Ave.

Nissen's Garage & Supply House,
1521 Belmont Ave.

H. G. Ray Vulcanizing & Tire Co.,
5618 Broadway

Berry & Kleine Tire Co.,
6714 Sheridan Road.

North Shore Auto Supply Co.,
Cor. Rush and Chicago Ave.

North Side Tire Shop,
3625 Montrose Ave.

Uneeda Tire & Vulcanizing Co.,
4554 Ravenswood Ave.

SOUTH SIDE

United Tire Sales Co.,
1716 S. Michigan Ave.

Langan & Phillips,
1223 So. Wabash Ave.

Schwab Tire Co.,
Hyde Park Blvd. and Lake Park.

Marvel Tire Saving Station,
9226 Commercial Ave., S. Chicago.

Guarantee Vulcanizing Co.,
1210 W. 63d St.

Cosmopolitan Garage & Automobile Accessories Co., 7933 S. Halsted St.

Sixty-first Garage, 361 E. 61st St.

Lindvall Garage & Service Station,
1248 W. 59th St.

Buck's Tire & Battery Service,
9020 Cottage Grove Ave.

Ridgeland Garage,
1747-55 E. 71st St.

Thirty-ninth Street Garage,
719 E. 39th St.

Chicago Motor Supply Co.,
420 E. 63rd St.

Cottage Grove Tire & Battery Station,
6029 Cottage Grove Ave.
7518 Cottage Grove Ave.

Sure Cure Tire Hospital,
11951 So. Halsted St.

Valerga's Satisfactory Vulcanizing Co.,
160 West Garfield Boulevard.

Elite Garage,
5601 Harper Avenue.

SOUTHWEST SIDE

A. K. Auto Supply Co.,
1531-35 W. 18th St.

Lawndale Tire & Vulcanizing Co.,
2614 Clifton Park Ave.

Liberty Tire Exchange,
3355 Ogden Ave.

Western Tire & Retread Co.,
2514 So. Halsted St.

WEST SIDE

Washington Rubber Co.,
1959 Washington Blvd.

Flanigan & Fricot, 4000 W. Jackson Blvd.

NORTHWEST SIDE

Ed Apfel Auto Supply Co.,
4221 Fullerton Ave.

Temple Garage, 3918 N. Robey St.

North End Battery & Vulcanizing Co.,
2400 Ainslie St., cor. Western Ave.

Spaulding Garage, 3265 Fullerton Ave.

North Side Tire & Battery Shop,
3625 Montrose Ave.

Shannon & O'Grady,
3819 N. Cicero Ave.

Grayland Tire & Vulcanizing Shop,
3935 Milwaukee Ave.

NORTHWEST SIDE—Continued

H. Niedlich, 6111 Norwood Park Ave.

Nuway Tire Shop, 4734 N. Kedzie Ave.

M. Bros. Repair Shop,
3957 Montrose Ave.

Shinagl Tire & Vulcanizing Co.,
2439 W. North Ave.

SUBURBS

Harsh & O'Donnell, Chicago Heights, Ill.

Cicero Auto Supply & Tire Co.,
5536 W. 22nd St.

Northwestern Garage,
1630 Maple Ave., Evanston, Ill.

Central Tire & Vulcanizing Co.,
1916 Central St., Evanston, Ill.

Meisner Bros.,
491 Main St., Glen Ellyn, Ill.

Central Tire Co.,
8 Sheridan Rd., Highland Park, Ill.

Kenilworth Motor Co., Kenilworth, Ill.

Maywood Tire & Battery Service,
9 N. Fifth Ave., Maywood, Ill.

Victory Horse Shoe and Rubber Co.,
1005 5th Ave. and Madison, Maywood, Ill.

Bode Auto Station,
26-32 Lake St., Oak Park, Ill.

Economy Tire & Battery Co.,
200 W. 12th St., Oak Park, Ill.

Depot Garage & Repair Shop,
3335 Main St., Park Ridge, Ill.

Winnetka Motor Co.,
562 Lincoln Ave., Winnetka, Ill.

OUT-OF-TOWN

ILLINOIS

Service Garage, Arlington Heights, Ill.

W. T. Converse,
61 S. Broadway, Aurora, Ill.

J. S. Gieske Vulcanizing Shop,
Barrington, Ill.

F. J. Hawley, Barrington, Ill.

W. H. Funk, Batavia, Ill.

Henry Stack & Son, Beecher, Ill.

Andrews & Co., Belvidere, Ill.

W. C. Seran, 401 W. Washington St.,
Bloomington, Ill.

Geo. B. Gaertner,
91 Rexford St., Blue Island, Ill.

Blue Garage Co., 1649 Vincennes Ave.,
Chicago Heights, Ill.

Bauer Garage, Crystal Lake, Ill.

Dixie Highway Tire Hospital,
35 So. Main St., Crete, Ill.

W. H. Williams,
607 Lincoln Highway, De Kalb, Ill.

F. W. Krueger, Depue, Ill.

Des Plaines Elec. & Vul. Shop,
671 N. Pearson St., Des Plaines, Ill.

H. S. Lynch, 108 E. First St., Dixon, Ill.

Downers Grove Garage Inc.,
Downers Grove, Ill.

Martin Paulsen, Dwight, Ill.

The Service Auto Supply Co.,
15 N. Spring St., Elgin, Ill.

Edwin Fiene,
102 Myrtle Ave., Elmhurst, Ill.

Brown's Garage, Evergreen Park, Ill.

J. F. Scoggin, Gardner, Ill.

Miller & Meyer, Gilman, Ill.

Brand's Garage, Grant Park, Ill.

Overton & Cowen, Harvard, Ill.

Guy Howland,
121 154th St., Harvey, Ill.

Cole & Fauber, Herrin, Ill.

Greenberg's Auto Tire Co.,
606 E. Jefferson St., Joliet, Ill.

S. A. Osbornson Co., Joliet, Ill.

Sanders Auto Wrecking Co.,
Joliet, Ill.

Crowl Hardware Store, Lacon, Ill.

Lake Bluff Garage, Lake Bluff, Ill.

Main Garage, Lake Zurich, Ill.

Eisele Motor Co., La Salle, Ill.

J. H. Tedens & Sons, Lemont, Ill.

W. C. Ried, Lockport, Ill.

Jobes Garage, Marengo, Ill.

Main Street Garage, Marseilles, Ill.

Hentsch & Hellmuth, Mokena, Ill.

Momence Sales & Service Garage,
Momence, Ill.

Union Garage, Union, McHenry Co., Ill.

Mendota Tire & Vulcanizing Co.,
Mendota, Ill.

Nagel & Lindlined, Momence, Ill.

Wm. Busse & Son, Inc., Mt. Prospect, Ill.

Hal Osmanson, Morris, Ill.

OUT-OF-TOWN—Continued

A. Drissler, Naperville, Ill.

O. Sundal, Ottawa, Ill.

D. R. Algoe Tire Co., Peoria, Ill.

Halbrohr Tire Co.,
706 Main St., Peoria, Ill.

D. A. Tavenner, Pontiac, Ill.

Hi-Way Tire Shop, Rochelle, Ill.

Excelsior Tire Co.,
408 Mulberry St., Rockford, Ill.

Guertin & Son, St. Anne, Ill.

L. E. Long, 8 W. 4th St., Sterling, Ill.

Main Street Garage,
118 W. Main St., Streator, Ill.

Square Garage,
So. Holland, Ill., Phone 467 W.

Techny Automobile Service,
Techny, Ill.

Steger Garage, Steger, Ill.

Townsend Bros., Watseka, Ill.

Wallin & Son,
323 So. Genesee St., Waukegan, Ill.

Seanor's Garage, West Chicago, Ill.

Overton & Cowen, West McHenry, Ill.

Woodstock Tire & Vulcanizing Co.,
Woodstock, Ill.

INDIANA

Chaskil Auto Co., Aurora, Ind.

Vulcan Wild Co., Connersville, Ind.

B. & B. Garage & Vulcanizing Shop,
416 8th Street, Elkhart, Ind.

Savage Auto Supply Co., Gary, Ind.

Benson & Hill, Hammond, Ind.

Sonneborn's Sons,
713 Lincoln Way, Laporte, Ind.

B. R. Wilhelm Battery & Radiator Co.,
Logansport, Ind.

L. A. Kienitz,
116 W. 6th St., Michigan City, Ind.

Sheffield Garage,
426 Indianapolis Blvd., Robey, Ind.

Wm. Stubbs Vulcanizing Co.,
South Bend, Ind.

Terre Haute Tire Co.,
16 South Fifth St., Terre Haute, Ind.

W. A. Stimson,
113-115 N. Main St., Valparaiso, Ind.

Reliable Tire Co.,
108 E. Center St., Warsaw, Ind.

IOWA

Rockwood Tire Co.,
910 Locust St., Des Moines, Ia

MICHIGAN

Quality Tire Co.,
102 5th Ave., Bay City, Mich.

Coopersville Co-operative Elevator Co.,
Coopersville, Mich.

W. P. Harrell,
1004 W. Kearsley St., Flint, Mich.

Auto Sales & Service Co., First and
Franklin Sts., Grand Haven, Mich.

E. R. Hanson, 1038 Washington St.,
Grand Haven, Mich.

Spitter Bros., Hart, Mich.

Peter J. Braamse, Holland, Mich.

Holland Co-operative Ass'n,
Holland, Mich.

Union Garage, Iron River, Mich.

Cook & O'Brien Overland Garage,
Muskegon, Mich.

Lake Shore Garage,
Pentwater, Mich.

John T. Rutgers Co.,
Saugatuck, Mich.

WISCONSIN

Fonk & Molitor Auto Supply Co.,
Kenosha, Wis.

G. W. Bedard, 424 Cedar St.,
Milwaukee, Wis.

Jas. S. Goyk, Hollander Co.,
875 Eighth Ave., Milwaukee, Wis.

Milwaukee Cycle & Auto Supply Co.,
702 North Ave., Milwaukee, Wis.

Regal Vulcanizing Co.,
411 Grove St., Milwaukee, Wis.

Weber & Ahrendt,
811 Walnut St., Milwaukee, Wis.

West Side Tire & Rubber Co.,
93-95 16th St., Milwaukee, Wis.

B. S. Wisnilwski, Milwaukee, Wis.

H. A. Small, 713 14th St., Racine, Wis.

State Street Tire and Supply Co.,
1300 State St., Racine, Wis.

Washington Auto Service, 3009 Washington St., Racine, Wis.

HYDRO-TORON TIRES

Guaranteed 10,000 Miles Against Stone-bruise, Rim-cut, Blow-out

HYDRO-UNITED TIRE COMPANY

1051 WEST 35TH ST., CHICAGO, ILLINOIS, TELEPHONE BOULEVARD 3621

Chicago Sunday Tribune
THE GREATEST NEWSPAPER IN THE WORLD
Blue Ribbon Fiction

...ess,"

...chants in
...res.

...Continued
...ll.

...orte, Ill.

...l.

...ll.

...elle, Ill.

...Sterling, Ill.

...rd, Ill.

...r, Ill.

...467 W.
...ce,
...ll.

...ukegan, Ill.
...icago, Ill.
McHenry, Ill.
...ising Co.,

...Ind.
...ille, Ind.
...ing Shop,
...Ind.
Gary, Ind.
..., Ind.

...te, Ind.
Radiator Co.,

...n City, Ind.

...obey, Ind.
...o.,

Haute, Ind.

...peraise, Ind.

Blue Ribbon Fiction

Chicago Sunday Tribune.
THE WORLD'S GREATEST NEWSPAPER

JULY 24, 1921

PLAYING SAFE

by Henry C. Rowland

ILLUSTRATED BY HERBERT MORTON STOOPS

The Story of a Man, a Girl, and an Amazing Adventure That Came on the Wings of the Storm

HAVING nothing else to do, Claire MacNorton went down to the station early, then fretted about, calm outwardly, but raging within, until the gates opened and she was permitted to take her seat in the sleeper.

Traffic was heavy at the moment and, having suddenly decided to leave, she had been able to secure only an upper, which was well in the middle of the car. This, if possible, added to her fury, which was of a particularly upsetting sort, being mingled with a really sincere grief and a tremendous disappointment.

It is always grievous to find one's self left out of an expected large inheritance, especially where this has been verbally promised. But when added to this there is an honest mourning for the deceased because of past ties of love and gratitude, the conflicting emotions are disturbing in the extreme. The mind is angry, the heart is hurt, pride is humiliated, and confidence in human nature crippled.

Claire had traveled two days and nights by rail to reach the bedside of her dying godfather, a millionaire and a past benefactor of many acts of kindness and generosity. She had hoped to arrive in time to minister comfort to his last moments, but had reached her destination too late, and she had remained to hear the reading of the will. Expecting with just cause to inherit richly, she had managed to secure the proper mourning, including a veil which, as one very close to the deceased, she had not raised. And now she was glad that she had not done so.

Later the lawyers had explained the reason of her omission as a legatee.

"When our late client learned of your engagement to marry Mr. Van Schaick he was furious," the dry little councilor had said. "It appears that Mr. Van Schaick's father was not only a business but a personal enemy, and a man by whom he considered himself to have been defrauded and vilified. He swore that the son should never profit by a penny of his, and he therefore caused your name to be stricken immediately from the will."

"But I had just written him to say that I had broken the engagement," Claire protested, in a choking voice. "I learned a few things about Reggie Van Schaick which made all idea of marrying him revolting."

"Alas! my dear young lady," said the lawyer, "your letter must be among those which arrived after the stroke. Let me see." He summoned a clerk, who brought a heap of correspondence, and from this he selected and handed to Claire the letter which, by its retarded delivery, had cost her perhaps a quarter of a million dollars.

So here was Claire, a penniless girl, dependent on the bounty of a relative, her engagement to marry a wealthy profligate broken, her expectations shattered, her future a void, and in her heart an aching grief for a man who had proven her best friend, now beyond reach of appeal, and all the result of a horrible misunderstanding and an inefficient postal service.

Claire had taken the blow squarely on her two feet; she had shed some few tears, these of sorrow, quite free from all recrimination. And now, facing the situation, she was obliged to admit that her immediate future was not a brilliant one.

Since the death of her parents her home had been made with a rather tyrannical widowed aunt, whom she suspected of being by no means averse to a second marriage, and Claire had reason to believe that her entertainment was largely due to her usefulness as a decoy. There was nothing of the flapper to her. She had just turned twenty-five, was possessed of sense and character, alluring of face and with a ripeness of physical charms rather unusual for her age. Moreover, she was steady of head, cultured, and she regarded social problems squarely.



"We'd better save our lifeboat. Might want to abandon ship if we happen to run aground."

Facing the present one, her gray eyes grew very thoughtful, her firm little chin was set at an angle of decision, and her cool little nose appeared to raise itself a trifle, as if in self-contempt for the mess that she had made of things as the result of a swift infatuation for a libertine.

But underneath was a burning rage, this directed not against her kindly godfather, but the vultures who had profited by his bequests. She was convinced that a swarm of these had profited by her own fall; so that when presently the porter conducted to the seat facing hers a lean but squarely built young man, whom she recognized instantly as having seen at the reading of the will, Claire's emotion was for the instant homicidal.

She did not remember the amount of the legacy he had inherited, but that did not matter. As she figured it, no doubt correctly enough, her godfather, on striking out at the eleventh hour the considerable fortune previously bequeathed to her, had been left with a residue which he had probably divided among a number of people having no especial claim upon him. A moment later she had reason to feel convinced of this. The young man who was to occupy the lower berth of the section appeared incumbered with a good deal of hand luggage, which the red cap had set down indiscriminately, and the Pullman porter, observing this as he passed, proceeded to stow these pieces in more orderly fashion. A suitcase went under one seat, a soldier's seabag was stuffed under the other, while a roll of steamer rugs with the corner of a Navajo blanket protruding was hung from a hook overhead. The porter then stooped to pick up a small square black valise which the young man had set down in such a manner as to incommode his feet. But this inconspicuous bit of luggage did not come up. The porter had reached for it negligently with one efinger, and the expression of his sable face was that of one who might lay hold of the empty trunk left by an indigent boarder and finds it nailed to the floor.

"Lan' sakes!" said he, and tried again, this time with success, though at the cost of some considerable effort, then stood staring with perplexity at the fine steel chain which was attached at one end to the valise and at the other to the wrist of the passenger.

"Never mind that, George," said the young man, crisply. "Just a little White Mule. We have to ride close hard on it nowadays."

The porter gave an explosive Negro laugh. "Yassir," said he, "but I never hefted no White Mule weigh lak that." A knowing look spread over his face as he turned and went about his duties.

Claire had missed no part of this. She could easily guess that "White Mule" was a term for the country's forbidden fruit, but she knew that no spirits could so ballast the little valise, which was not more than the

CONTENTS OF THIS SECTION

PLAYING SAFE,
a stirring tale of love and a flood, by Henry C. Rowland.

A GAME MEANT FOR TWO,
the story of a caveman's defeat, by Jack Lait.

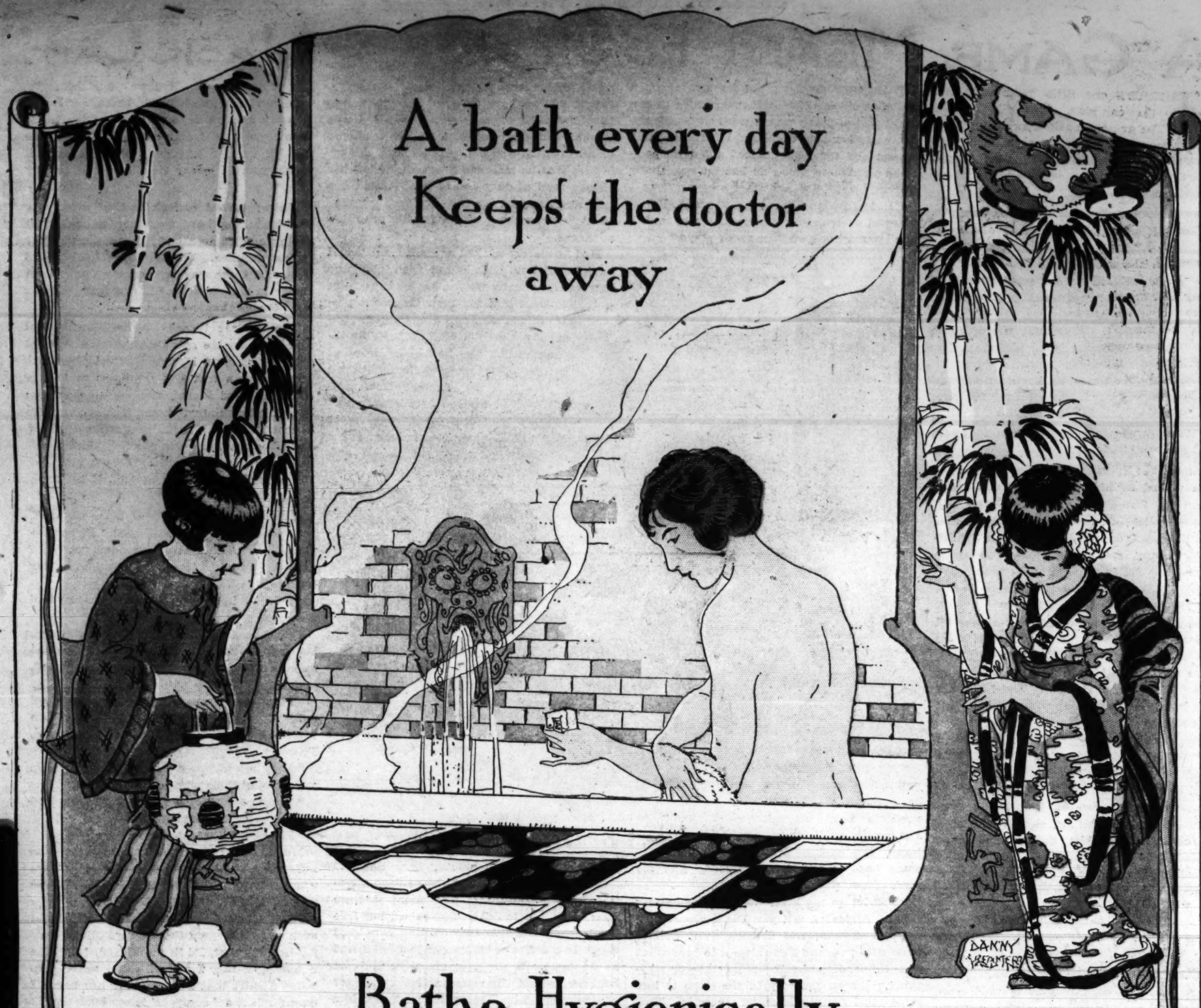
THE BOGIE OF FEAR,
a serial, by Arthur Somers Roche.

THE TEENIE WEENIES,
by William Donahey.

NEXT WEEK

THE INFERNAL MACHINE, a Blue Ribbon short story, by F. Britten Austin.

...ut
NY
3621



Bathe Hygienically with KIRK'S JAP ROSE SOAP

Golden Transparent

A BATH EVERY DAY that brings *real* cleanliness, is the chief secret of perfect health and beauty. Unless the pores of the skin everywhere, are kept open and clean, the skin cannot carry off the bodily impurities, The skin needs to 'breathe' freely, just as do the lungs, if *real* health is to result. And to breathe freely, the delicate pores must be entirely free of the undissolved impurities and artificial coloring matter of soaps, as well as of waste secretions and dirt.

WATER ALONE will not cleanse the skin perfectly. Most bath and toilet soaps are not wholly soluble—they tend to clog the pores rather than cleanse them. But JAP ROSE Soap is *absolutely soluble* in any kind of water. More than that, it is made of only the purest oils and c. p. glycerine, which not only cleanse perfectly, but also soothe and heal the tender skin.

A JAP ROSE BATH is a luxury indeed, although a luxury *anyone* can enjoy. The delicate rose scent, the masses of fairy bubbles, the easy and complete rinsing—one is not only refreshed, rested and *absolutely* clean, but more beautiful too, for there can be no *real* beauty where there is not perfect health.

℞ *For Good Health and Beauty*

A bath every day with JAP ROSE.
Also use for Complexion and Hair.

You'll Like It!

JAMES S. KIRK & COMPANY,
CHICAGO

Makers of
Kirk's American Family Washing Machine Soap Chips
Kirk's Flake White Soap
Kirk's Original Cocoa Hardwater Castile Soap and Kirk Olive Soap



size of two shoe boxes. A solution of the problem flashed immediately across her quick mind. Here apparently was a forehanded young man, who was taking no chances on the prompt custody of his inheritance. He had evidently by some especial favor secured his legacy in gold, and put it in the baby suitcase, which he had secured to his person by a chain. The roll of rugs suggested a sea voyage in immediate prospective. She thought it probable that he was leaving the country, and wondered by what right he could expect to take with him what must be a considerable fortune in gold.

The train presently pulled out of the station; Claire's *vis-a-vis* picked up a technical magazine of engineering, upon which he concentrated his attention. This gave her an opportunity to study him surreptitiously. Under other circumstances Claire would have found him distinctly attractive. He was the type of man which pleased her most; clean cut, clear of skin and eye, and with a set of features which bespoke race. The left hand resting upon his knee was strong and well shaped, the fingers straight and rather widely spaced—the hand of a craftsman—and on the little finger was a heavy gold seal ring engraved with arms. He was extremely well dressed in a grayish cheviot, very light but of the finest wool, of an English cut which rather belittled the breadth of his shoulders, with a shirt of pongee silk no longer to be found in America, heavy and resistant to the maltreatment of the laundry, and his tie was of a snug woven silk also of foreign fabric.

It was evident to Claire that his clothes were not American, although their wearer was distinctly so, as evidenced by his speech, which might have been that of a New Yorker, possibly a Bostonian.

"Here," thought Claire, bitterly, "is a man already well provided for, who is making off with a good part of what should be my inheritance." She glanced at the end of his suitcase under the seat and saw the label of a Washington hotel, also the remains of one of the French Line. This suggested that he might be in some branch of government service, a naval officer, perhaps, about to be ordered to European waters.

Then as the train rumbled on she made another discovery. It was suffocatingly hot, with a low barometer and a lurid, heavy sky which predicted some sort of meteorological disturbance—earthquake weather, as a Californian might have said. Some of the men in the car had taken off their coats and were sitting in shirtwaists.

A dining car steward announced the first call for dinner. The young man opposite Claire laid down his magazine and rose, when for the first time he appeared to take an active interest in her presence. His features relaxed in a friendly expression and he spoke to her in the pleasant, inoffensive way of one accustomed not only to travel and its exigencies, but courteously offering to render service to his fellow travelers.

"Perhaps you'd rather have the lower berth," said he. "It's rather awkward for a lady to scramble up and down the ladder, and I am quite accustomed to it."

"Thank you," said Claire, "if you're sure you don't mind."

"Not in the least. The upper is really better on a sultry night like this, more free air, and I'm used to that, too." He glanced through the window. "Looks as if we were going to catch a cyclone or cloudburst or something. Hope it doesn't blow the train off the track"—he glanced at his valise and smiled—"just when I've got all my eggs in one basket. I believe I saw you at the funeral of Mr. Lothrop."

"Yes," answered Claire, surprised that he should have recognized her heavily veiled. "Mr. Lothrop was my godfather."

His eyes flashed at her a look of sudden interest. He reseated himself. "Then you must be Miss MacNorton. Mr. Lothrop often talked to me about you. I am Stephen Goddard."

Claire's gray eyes hardened. Her godfather had also spoken frequently to her of Stephen Goddard, whom she knew to have been a sort of protégé for whose scientific education he had paid.

"Yes," she answered, "I've heard him mention you."

"I owe him everything," said Stephen. "I have delayed the sailing of a government vessel to go to his funeral."

"Your duty appears to have been well rewarded," said Claire.

He looked surprised. "I don't think I quite get you."

Claire glanced significantly at his wrist to which the light chain was attached. He caught the trend of her mind and smiled, then frowned.

"If you'll pardon me for saying so, I was intensely surprised at not hearing your name mentioned in the will."

"So was I," said Claire, bitterly; "but that is a matter which I prefer not to discuss."

She turned to look out of the window with the manner of one who desires a conversation discontinued. Stephen appeared to hesitate for a moment, then picked up his valise and walked down the aisle toward the head of the train, indifferent to the curious eyes of such of the passengers as happened to observe his manner of safeguarding the small piece of luggage.

Claire continued to stare out at the dull, monotonous country with eyes as hot and brooding and sullen as the lurid sky, now thickening into a dark opacity as the daylight waned. It was suffocating in the car, and such heavy air as there was to breathe seemed charged with a sort of poisonous depressant. The faces of the passengers were humid, some congested, and across the aisle a plethoric man was panting for breath and starting up fitfully from time to time as he dozed. Claire wondered how she was going to be able to pass the night.

She was angry with herself for having accepted the offer of this complacent young stranger whom she felt had profited at her cost. "Playing safe," said Claire to herself, and her full lip curled scornfully. "That's the way to get what you want in this world. Play safe. If I'd had the sense to play safe I'd be safe now instead of a beggar and prospective outcast."

For it was borne in upon her mind that the reception of her aunt and hostess was apt to be affected by the knowledge of her disinheritance. It was one thing to entertain a prospective heiress and another to dispense a grudging hospitality to an indigent relative who had first broken her engagement with a millionaire and then found herself left portionless.

Blacker and blacker grew Claire's mood, until she found herself in a state of desperation. She could see no light ahead. The discovery of the character of her fiancé, which led to the breaking of her engagement, had been catastrophe enough, she thought, but assuaged to some extent by the prospect of independence. Now that this was withdrawn she felt herself a derelict. There were a number of men who greatly desired to marry her and, although not one of these made any appeal to her as husband, she began to reflect that it might be wise to select the most desirable and do her duty as a wife to the best of her ability.

"I'd better take my medicine and play safe," she told herself with a sort of bitter scorn. "I've no talents, no business ability, no coquetry nor faculty for getting something for nothing. The first thing I know I'll be developing into a hard, acrimonious old maid. Better play safe like my self-satisfied neighbor."

She sent the porter for a sandwich and a glass of milk, then waited in another seat for him to make up her berth. Inside it with the curtains drawn she felt as though buried alive in a misfit coffin not far removed from the infernal regions. Nervous depression added to the intensity of her bodily discomfort. The perspiration ran from her in little rills, but without the agreeable sense of depletion to be found in a Turkish bath.

"I'll be a sodden mass by morning if I live through this fearful night," said Claire to herself. It was difficult to understand the reason for such extra discomfort. The porter had assured the protesting passengers that all of the ventilators were open, even to the screened apertures of the windows. That of Claire was open but the air which filtered through it was hot and oppressive.

As she lay there unable to sleep and reflecting on this final torture inflicted by the High Gods or low devils as the result of her journey to the Southwest in midsummer, she heard Stephen's voice asking the porter to bring the steps and a moment later the curtains rustled as he crept into his upper berth. For some reason the near presence of the successful heritor infuriated her and she reflected that one might cheerfully support the intense discomforts of the night with a gold-filled valise secured to one's person by a chain.

Presently she drifted into an unrestful sleep but was awakened toward midnight by what seemed to be a crashing and battering of the car and a fine spray upon her face.

She discovered then that the train appeared to be caught up in a cyclone, while the rear upon the roof of the car was as though it were passing under a cataract. The porter was hurriedly closing the windows and ventilators and the train had slowed its speed.

"Now," thought Claire, "we shall quickly suffocate and that will be an end of it." She almost regretted when the porter requested permission to close her own and instead of the cooling spray there was the sodden smell of wet bedding.

"Some cyclone, ma'am," said the negro. "I reckon we done pitched into a cloudburst."

Claire presently dropped off again, but this time her sleep was fraught with troubled dreams. She thought that she was aboard a ship which had broken down and was drifting toward a maelstrom. Then suddenly it reached the brink of this and she felt it plunge down into the vortex.

"All is over," thought Claire with a sort of resigned relief, and at that moment there came a most terrific sense of falling accompanied by a rending splitting sound and culminating in an appalling crash.

She woke suddenly and flung up her hands. They struck a hard, smooth surface which slanted down across her and completely blocked her exit from the berth. The car was keeled over at a slight angle to the other side and the air was filled with muffled shrieks and shouting and the roar of waters. Terror-stricken, Claire reached for her light, only to find it extinct. She thrust up the curtain of her window but the darkness without was impenetrable and there seemed to be a flood pouring down the glass. She was imprisoned in a triangular space and immediately guessed that the chains supporting the upper berth had parted and that it had fallen to leave an aperture of not more than six inches on the aisle of the car. Through this she shrieked wildly for help.

"One minute," shouted a vibrant voice. "I'll get you out."

The cries and screams seemed growing fainter, and from a little distance came a smashing, splintering sound. She heard the man beside her roaring for help to raise the berth, which had jammed, but there was no response. Then presently as he struggled it seemed to yield.

"Lie on your back and shove straight up with your arms when I count three," he said. Claire obeyed and they seemed to gain two or three inches.

"It's jammed against the partition," he panted. "Don't be frightened. I'll get you out."

She found herself suddenly alone. There were no more sounds of human presence, nor crushing fabrics but a torrent of water seemed cascading over the roof of the car as a river flows over a dam, with swirling sucking gurgles. Then to her horror Claire felt a warm trickle about her and thrusting her arm through the aperture felt the flood up to the very edge of her berth.

In those few terrible seconds she was able to realize what had happened. There had been a cloudburst and a low trestle crossing some torrential river-bed, normally dry at that season, had been washed out and given way. And here she was imprisoned, probably the only one in the car to be thus helpless, as otherwise there must have been cries for help.

No doubt the torrent was continuing to rise, in which case she must be drowned like a rat in a trap unless speedily released.

"At any rate this solves my problem," she thought, and at that moment there came the sloshing of water in the aisle and a voice said cheerfully. "Now I'll soon have you out of this. Keep over against the window side."

Followed a smashing and splintering apparently the blows of a train ax directed against the partition at her feet. But as these continued, the flood rose higher about her until her body was half submerged. The car seemed to settle a little so that Claire's body was covered and she was forced to raise her head to keep it clear. And all of this in Stygian blackness.

"Now, we'll see," said the vibrant voice huskily. Claire's hands were against the lid of her aqueous coffin, when she felt it suddenly lift. "Slip out," panted a voice.

She squirmed through the aperture and found herself splashing about in two or three feet of water.

"All right," said the voice and a hand fumbling about gripped her by the shoulder and helped her to her feet.

The car was at an angle of forty-five degrees and like people aboard a sailing vessel in a gale, they managed to crawl and scramble to the platform. Crossing this they entered the car ahead which was slanted at a lesser angle, while the water in the aisle was not so deep. They made their way the length of this, Stephen in the lead, and on reaching the forward platform he paused with an exclamation of dismay.

"Good Lord!—the rest of the train is gone."

"Into the river?" Claire asked tremulously.

"I don't think so. He peered out into the murk. "It's not very deep and we could see it if it had. We were moving very slowly when the side of the trestle gave way. This car is on the track. The passengers from ours must have gone through to the car ahead of this when they uncoupled the train and went on."

The black water was swirling past, two feet deep over the platform, while the rain was crashing down in solid sheets. Then as they stood there a shudder seemed to shake the car and it lurched over at a greater angle.

"We've got to get out of this and quick," said Stephen. "The trestle is apt to go at any moment, or our car might roll over and drag this one after it. We're shipwrecked in Arkansas. But we've got to have a raft. Wait a moment."

He plunged into the oblivion of the car and, above the crash of the rain and the gurgling sounds of the torrent, Claire heard the clattering and banging as of loose planks. Lacking the resourcefulness of her rescuer, she could not imagine what he hoped to find as material for a raft in a sleeping car. But she was enlightened when a few minutes later Stephen emerged and propped in the doorway what sounded like a heap of planks.

"These are the triangular partitions from between the upper berths," he said breathlessly. "They'll float us until we ground somewhere. It's not as if we were a thousand miles at sea. "I'll get a couple more."

He accomplished this and taking five of the partitions he laid them in the water one on top of the other beside the downstream edge of the platform, and as he did so there came another ominous shudder and the car careened slightly. Stephen went down the steps and set his valise on the improvised raft.

"Come on," said he to Claire. "Lie halfway across this thing and we'll cast off. Hurry. The car's apt to topple over at any minute."

Claire followed his instructions and a moment later they were swirling away through the inky murk, partly submerged but floated easily by the wood partitions. The water was warm as new milk and about as thick, though this was not immediately discoverable. As the bed of the stream was smooth there were no waves, but occasionally they were caught in a whirlpool and twisted about from side to side.

"We ought to wash ashore pretty soon," said Stephen, "that is if we don't get floated out into the Arkansas. But even in that case we ought to land somewhere in time for breakfast."

Claire began to laugh, not hysterically but from the absurdity of their situation. It seemed a fitting end to her disastrous trip, to be floating down through the pitchy darkness with nothing left her but her life and a suit of silk pajamas, very thin and torn. While opposite her was a young man similarly clad and chained to a bag of treasure which was rightfully hers and which he had been at such pains to safeguard.

"What do you think now of *playing safe?*" she asked.

"There's no such thing. I've hung on to it so far, though," and he rapped the panel beneath him with his knuckles.

"Well, I don't begrudge it to you, now. You saved me from a very oozy death. What if you hadn't been able to get me out?"

"Then I'd have kept you company. There's no good in hating one's self for all one's life."

His hand was close to hers. Claire laid hers on the back of it for a moment with a sudden impulsive pressure. "Thank you" said she.

The pressure was returned and for several moments they drifted on in silence, then Stephen said.

"This is the first time I've been comfortably cool since my morning tub, and that was fairly lukewarm. Not getting chilled, are you?"

"Not a bit. It's very refreshing."

"The daylight can't be far off," said Stephen; "then we can make a landfall and lay a course for somewhere."

The rain stopped suddenly as though somebody had turned off the faucet of the shower and the silence struck upon them with a sort of shock. There was no noise beyond the low murmuring voice of the flood, a sort of deep, musical diapason. Then presently the heavy clouds seemed to roll up

at the edges and the brilliant summer stars shone down upon them from a widening zone of tailionless sky. Dark high banks

out his hand to Claire, who now for the first time realized with a shock that she was scarcely clad at all. But there was no help

the roof, and returned with two flat stones from those cemented around the base of the stove pipe, then reseated himself at her side.

some mysterious reason both faces flowed with a crimson which was not entirely a reflection of the sunrise. Stephen rose to his feet, picked up the valise, and set it away

A GAME MEANT FOR TWO by Jack Lait.

"THERE'S one little game only two can play,
The greatest of life's sweet joy"——
Thus sang Bruiser Mulroy as he sauntered down the main stem of the "bad lands," the central avenue of the city's section where decent folk seldom trod.

"One girlie kin play, but only one way,
With just a single sweetie, only one lovin' boy."

It was a new song and he fancied it. Not that he subscribed to its sentiment—how many ever do, just because they like a song, agree with its gospel?

"An' he mustn't stray from the straight narrow way,
They both must be upright an' true;
Deceivers an' sinners kin never be winners
When three play a game meant for two, dear—
When three play a game meant for two."

Bruiser Mulroy hummed along. He was a hummer, but humming would scarcely have been picked as his pick in solitaire entertainment, for Bruiser Mulroy's foremost manifestations of exuberance would not have logically been expected to express themselves in song, least of all in song of romantic nature, less yet in song of moral tone.

There was no pointed significance in the new vaudeville ditty nor in his singing of it. He had heard it at a cabaret, and he had let it remain in his head. Had it been a blues wail or a weepy "farewell forever" ballad, or an apostrophe to a stein of gin, it would have "stuck" just as solidly and he would have hummed it in his unmusical basso just as profundo.

The Bruiser was a slugger, a bad baby. He "packed a kick" in his right hand that would have jarred a garage. Unlike most knockers down and beaters up, he was a big man, obviously muscular, knit like a Percheron, hairy of hands and shaggy of brows. His clothes fitted him tightly and exaggerated the protruding muscles. As he walked the big ripples of power played over his giant thighs like waves on a troubled sea.

And he was singing about the woe that comes to sinners when three play a game meant for two. He had played games single handed that would have called for four—ordinary men. Morals had he none, conscience had he less, ethics he ignored, proprieties and equities and constituted conventions he pooh-poohed as heartily as though they had been on the statute books.

But he liked that song, even though it found no responding vibration in his code of honor, just as fat fathers weep over maudlin mother mush and loafers beat their wives when they get home after applauding love songs.

As he stamped along, cock of the sidewalk, he was aware of a young woman emerging from one of the dwelling buildings honeycombed with furnished rooms and light housekeeping apartments. He slowed down and gave her more than a cursory look—more than an academic survey. She had come forth a foot or two ahead of him and was going in the same direction. The Bruiser overtook her with two ponderous steps. He put a thumb and forefinger on her plump arm and she turned, startled. He tightened the hold.

"Do you know who I am?" he asked.

She was frightened, but she nodded.

"Fine. Now, who are you?"

"I'm—I'm Nellie Friend."

"That means nothin' to me—how're you hooked up?"

"I'm—I guess you know my husband, Phil Friend, the——"

"The pool shark. Sure I know him. He's a cigaret fiend with a cigaret paper color to his mug, about as big as my little sister. One good paste in the kisser from me an' I'd knock him so far it'd cost him $9 to write a postal card home."

"You—you wouldn't hit him—you——"

"No. I guess I won't have to. He knows me."

He tightened his grip some more and slid his hand higher, above the elbow.

"Wh-why—what's the matter—what did he do to you?"

"He didn' do nothin' to me—an' he ain't gonna. An' he ain't gonna do nothin' to you, neither. If he as much as looks squint-eyed at you for this I'll wheel him one, an' the nex' thing he knows somebody'll be pattin' him on the face with a shovel."

"What are you talking about? My husband never laid a hand on me or even ever said a cross word to me. What's it all about?"

"Say, do you have to have a sick house fall on you before you get jerry to an open an' shut cinch? You look pretty nice to me. An' when a queen makes a hit with me, she kin write her own ticket an' I'll sign it, an' I wanna see some flat-chested an' dyin' poolroom peanut as much as bat an eye, that's all."

"But—say, you let go my arm. I'm a married woman. I don't want you an' I don't want none of your fresh plays."



"Friend, you're the gamest fool I ever met."

"Aw, now, cutie. Don't pull nothin' you're gonna be sorry for. I ain't used to bein' crossed. I'm a nice, quiet lad unlessen I'm paid to bust some bozo or unlessen somebody gits me sore. Now, you——"

"You let go my arm. What do you think this is, Africa? I tell you I'm a respectable married woman, and I don't want nothin' to do with you, and I don't want to hear what you think of yourself—or of me—or anything. I'm on the way to the store to buy some stuff for my husband's supper. Now you let me be."

The Bruiser looked at her in astonishment.

"What's gettin' into you?" he demanded. "Don't I look good to you, or what? How about a li'l ride, a flock o' feed, a nice quiet an' friendly talk, an' then a li'l old fashioned cabaret hoppin'?"

"No. Not a chance in the world. My husband is coming home now any minute. I got to fix him his meal. You go on about your business."

"My business," said the Bruiser, through his teeth, "is gettin' what I go after. An' I wanna see somebody stop me."

"I'll stop you," she said, and with that she slapped his face.

For a second a look came over the tingling face of Bruiser Mulroy that spelled murder. Then he turned it into a wry grin, and then into a genuine smile of amusement—almost satisfaction.

"You're a bear," he said. "If half the men had half the spunk you got, I'd have more fun out o' my trade than what I get now. I'm beginnin' to like you better every minnit. Let's go."

Mrs. Friend was tugging violently to free her arm. A passerby stopped to see what it was about. The Bruiser aimed a kick at him, and the man scurried on his way.

"Go on," said Mulroy. "The more you struggle the more pink you get in them pretty cheeks, an' the prettier them cheeks get the more strugglin' you'll need to slip me the shake."

Mrs. Friend tried to bite the hand that gripped her arm.

"Here," he cautioned. "That's out. Marquis o' Queensbury rules, no scratchin', bitin', or hatpins. I promise you I'll never hit you when you ain't lookin' or when you're down, too. Now come on, like a good kid. I don't wanna get too rough."

The woman looked helplessly about her, though she was by no means yielding or quitting. Her head was in a daze over this assault and this calm, uncamouflaged affront on a public highway by a stranger who had no more right to seize and to outrage her than the power in his steel hands and his egregious physique. She was no sainted simpleton. She had been a chambermaid, and she had married a swallow swindler who made for her an uncertain living by steering callow college boys or tipsy teamsters into the low game of skill which was his sole talent. But she retained a certain modicum of self-respect, and she was as sure as sure is sure that no man could whistle her off her chosen road of duty and of good faith. She was not flattered by the Bruiser's admiration, nor was she grateful for his primitive advances.

Had he merely winked or smiled, she would have hurried on. She had no wish to engage in a scene, as many women have, to proclaim to the far winds their indignant protestations against a stranger's unseemly violation of their ladylike intangibility. She had been flirted at before. She was familiar with all the commonplace variations of "getting fresh."

But this was most vexing— the Bruiser was holding her and hurting her. She had no intention of submitting, he paid no attention to her protesting, and there was no alternative but to fight. She raised her free hand again, but this time Mulroy caught it deftly in the vise of his unoccupied hand, and as he tightened the pressure with both he held her so that she could neither strike nor escape, and where she could not reach him with a kick.

She braced herself for one final effort to break his hold. She was gritting her teeth and there was a look of bulldog resolution on her face. The Bruiser saw that look, and he laughed. His shoulders chugged with mirth, but his thumbs and fingers held hard.

"What's the use o' fightin' an' gettin' yourself all mussed up?" he chuckled. "Might as well come along like a nice, quiet baby. Nothin' ever busted out o' that hold yet, man nor woman, so you got a fine chancet."

She started to whirl her shoulders for that one twist which she hoped might release one hand. But she stopped suddenly, as though she had lost all use of her muscles. She saw, running across the street toward them, her husband.

Several others were standing about in groups by that time, but none had come to help her. There were stout men in the lot. They kept their distances, either because they knew the Bruiser and had no taste for getting their skulls caved in, or they followed that well established principle of the street: Never butt in when a man and woman are fighting, because the man will hit you from in front while the woman will slam you from behind.

But here came Phil Friend, the weakling, the sickling. He burst through the knot of people nearest his wife and the Bruiser, ran up behind Mulroy, and landed a blow on the slugger's neck. Mulroy dropped the woman and spun about. In his eyes there was manslaughter.

His eyes blinked for a second when he saw who had struck him.

"Why, you li'l cootie—you——"

Friend, a small circle of red burning on each of his jaundiced cheeks, stood his ground.

The Bruiser took one step at him and lifted his mighty paw, clenched and palpitating with anger.

"Put down your hand, Mulroy," said Friend. "If you hit me you'll have to kill me, because, so help me, I'll put a bullet through you if you leave me alive."

Something in the voice of the cadaverous husband, and something in his manner, caused Mulroy to drop his hand.

"Go ahead," he sneered. "Pull your gat—if you do I'll shove it down your throat."

"I ain't got no gat," said Friend. "But if you lay a hand on me or if you touch my wife again—an' I ever come to—I'll get one an' I'll lay for you day an' night an' I'll croak you. I swear it—I swear it on my wife."

Mulroy turned to look at that wife. She was breathing hard from her struggle and the pyramided stress of her emotions of five trying minutes. But her eyes had opened wide and there was in them a shining light that was neither of fear nor of fury. It was love; it was thanksgiving.

The Bruiser turned his head again and saw Friend. He saw that the man realized fully his danger. He saw that the characterless poolroom tout had not flown at him in the temper of a gnat stinging an elephant, but that the skinny physical incompetent had stormed him with a full realization of what and whom he was going against. And, why? Because he loved his wife; because he loved her enough to die for her, and, if he lived, to kill for her.

Bruiser Mulroy had never been whipped, had never even been withstood. Fifty people were within sight and earshot now, and the story would travel the levee to its far borders.

"Friend," he said, "you're the gamest fool I ever met."

Friend made no return to this compliment, but only waved his wife to step around the huge intruder and to his side, which she did, lovingly taking his measly arm.

"They's a lot o' rough-an'-tumble boys an' a lot o' coppers with cannons on their hip what wouldn't o' done what you done, Friend."

"They might," said Friend, "if they seen you rasslin' their wife on the street."

"They might," said Mulroy. "But who'd o' ever expected it from you?"

"She would," said Friend.

Mulroy was not a sentimental man, but he softened until he almost crumpled. There was a choke in his voice as he spoke, low and without the Bruiser's bravado:

"Friend, you're a lucky stiff. If I could ever make a woman think I'd go all the way for her like that, I'd live a diff'rent life. I'm a lonesome sap, I am. I could never convince a skirt that I'd scrap for her becus I care for her, an' scrappin' is my business."

"I never mentioned scrap to my wife in my life," said Friend. "It'd be a joke for me to talk fight."

"Then why do you say she would of expected you to fight Bruiser Mulroy for her?"

"Because she knows there ain't nothin' I wouldn't do for her, jus' like I know there ain't nothin' she wouldn't do for me—we ain't got it all laid out word by word an' punch by punch—whatever comes up, us two will go through—for each other—won't we honey?"

She nodded, happily—jocundly.

"I'm licked," said Mulroy. "I never dreampt o' such stuff."

"You didn't? Gee—I pity you. Well, we got to be goin' now."

Bruiser Mulroy picked up his hat, which Friend had knocked off with his single blow from behind. He brushed its crown against his forearm sleeve. One or two boys, ready to run, booed at him. He did not hear them. He turned and started down street, as he had been going before Mrs. Friend had come out of the tenement. For a few yards he was silent. Then he began to hum softly:

"There's one little game only two can play,
The greatest of life's sweet joy"——

He walked on and sucked his under lip.

"Say, that's a fine song," he mused. "Only two, huh? The song says three can't work it. Well, I could write another verse—one can't, neither——"

"One girlie kin play, but only one way,
With just a single sweetie, only one lovin' boy——"

"It's got to be a lovin' boy, is it? I guess lovin' is somethin' I never got hep to—till tonight."

"An' he mustn't stray from the straight narrow way,
They both must be upright an' true—
Deceivers an' sinners kin never be winners
When three play a game meant for two, dear—
When three play a game meant for two."

"Say, I wonder where them song writers an' pool sharks get all their inside tips on this love racket. What's the use o' bein' a champ if a lot o' rums has got it on you in the only [illegible] what counts, that game for two, dear?"

[Jack Lait.]

would have known that no suspicion would have been aroused by her entrance. A taxi sey, and whose location was burned in her brain—as though her brain had been a camera plate—and the lightning the flashlight

the body of a dead man! How will she explain it?"

Slowly Jayne began to understand. But she exacted hers.

would balk him of his own revenge while Halsey half-turned; his face, a moment

at the edges and the brilliant summer stars shone down upon them from a widening zone of fathomless sky. Dark high banks loomed up on either side at a distance of several hundred yards. But staring downstream was like looking straight out to open sea.

"Just as I thought," said Stephen. "This is a big shallow torrential tributary of the Arkansas, and it can't be very far away." His eyes pierced the gloom, now rapidly lightening, and suddenly he gave a gasp of dismay.

"Good Lord! look at that. We're out in the river."

For the clay banks on either side had dwindled abruptly, then disappeared, and they saw that they were swirling out upon a broad expanse of water. A higher draft of air had swept away the rain clouds and there was a growing light which announced the dawn.

This brightened rapidly as the sky cleared, and presently a brilliant crimson glow spread itself across the firmament and edged the distant volumes of dissipating vapor with glorious color.

"Lovely morning," said Stephen. "What's that thing ahead?"

"A house," said Claire.

The day rushed in a good deal as a stage is lightened in a morning scene. They found themselves well out in a big muddy stream the color of yellow paint in the reflected light from the sky upon the turbid water.

The force of the torrent had propelled them nearly to mid-river and the low banks looked to be a mile away on either side. Not far ahead of them was a square wooden building with a flat roof. This on a slant which brought one side of it awash, possibly from the weight of a stove inside, as a pipe projected.

"We had better transship," said Stephen. "We've drifted out into the Arkansas not far from where it empties into the Mississippi, and if we have to go on to Vicksburg we will be more comfortable aboard a larger vessel. Let's kick this boat of ours ahead."

He shifted himself around to the side of Claire and they began to strike out with their feet, driving their float at a fair progress which promised soon to overhaul the house not far ahead. There was slight danger of the partitions sliding apart, the buoyancy of those beneath thrusting them up against the submerged one on which their weight rested; also because the apex of their triangle was between Claire and Stephen.

"A twin-propeller craft," Stephen observed, "noncapsizable and nonsinkable."

"One ought to play safe with a big gold shipment," answered Claire.

"Right-o. Especially when you happen to be chained to it. Lucky for me we swapped berths. I was half awake when we got let down, so I grabbed the curtain rod and swung there till I got a foothold. Providentially my berth jammed or it might have crushed you."

"Thanks to you, I'm still alive and kicking," Claire answered.

And, thanks to the kicking, they were soon able to exchange a precarious float for a more stable one. The floating house, which looked like a big square box, had revolved in an eddy so that its front was now presented obliquely to them, about ten feet of it being above the water, while the rear was awash. Two upper story windows were clear of the stream, and above these was painted an inscription in crude vermilion letters, the n's and s's reversed: "COTTON PICKERS BANK," and beneath, "STORAGE."

"Good thing for the cotton pickers they haven't started to pick," Stephen observed. "Let's kick this thing around to the back."

They accomplished this and found the rim of the roof about a foot under the yellow water. Stephen passed his valise aboard, scrambled up after it, then turned and held out his hand to Claire, who now for the first time realized with a shock that she was scarcely clad at all. But there was no help for it, and, being a sensible girl, she took the outstretched hand and a moment later was standing, as Stephen expressed it, "on the quarter deck," a superb, unshrinking figure in her thin, wet silk pajamas. Stephen without glancing at Claire began to drag the pieces of Pullman partition up onto the roof. Their weight had caused the flimsy structure to careen at an even greater angle.

"We'd better save our lifeboat," said he. "Might want to abandon ship if we should happen to run aground. Besides, once the sun gets up this tar paper is going to get awful hot."

He fitted the triangular pieces together near the front of the roof, when Claire sank down upon them with a sigh of fatigue, less from exhaustion than the tremendous strain of the last three hours. The day was coming apace and presently the sun rose and sent its crimson horizontal beams across what much resembled a sea of fluid mud. Sitting side by side with their hands clasped in front of their knees, they looked out across the desolate waste. Here and there were farms along the banks of the river and far ahead a jetty ran out for some distance into the stream. Some motor boats were also visible moored to the shore, but no immediate succor was in sight. There was also about them a great mass of floating debris, trees, and logs, and fragments of shacks, and not very far distant a waterlogged skiff which Stephen eyed covetously. But Claire observed that never once his eyes rested upon herself, and this fact gave her a new esteem for him.

She reflected that she really was about as much in his debt as it is possible for one person to be in another's, that, resistant to the panic of the other passengers who had fled forward while there was still time, he had remained terribly incumbered by the heavy valise, not only an inconvenience but a grave danger, to fight for and accomplish her release. She believed absolutely that he would have gone to the bottom of the creek with the car sooner than have abandoned her, had been in danger of doing so at any moment with the coach at a perilous pitch which needed but the slightest settling of its support to roll over into the stream. This knowledge sent a warm glow through her and made her feel that she had done him great injustice.

"It's going to be scorching hot in about an hour," he said, "but we are sure to be taken off before we begin to crisp up. Besides we can always keep wet. We could do with a bite to eat, though." He rose, crossed the roof, and returned with two flat stones from those cemented around the base of the stove pipe, then reseated himself at her side.

"What now?" asked Claire.

"Watch and learn," he answered.

Stretching the chain across the corner of one stone, he began to strike it with the other, about a foot from his wrist.

"You think of everything, don't you?" said Claire.

"Ah! but you see I'm an inventor!"

"But is that playing safe?" she asked, amused.

"It would prove so if I should happen to fall overboard. But my present object is to swim over and get that skiff. Then we can split paddles off our raft and row ashore."

He continued his hammering softly, so as not to break the stone, which was wearing considerably from the process.

"I suppose you think," Stephen observed as he tapped away, "that the contents of this valise should by rights belong to you."

"Not now," Claire answered. "Any such claim is more than settled."

He shot her a sidelong look, then glanced quickly away, reddening slightly. "Then you consider that there is no existing claim between us?"

"I didn't say that. I said that what possible claim I might have on you was settled."

Tap! tap! tap! His head was bowed over his task, and Claire, glancing at him in turn, discovered that his shipwrecked condition added to rather than diminished his attractiveness. The water had curled his chestnut hair in pleasing fashion and his skin was very clear and fine, his eyes doubly fringed with long, black, curving lashes, and his profile of pure classic Grecian type, but without the softness lent by the chisel of Praxitiles. He had more jaw and his chin was square rather than rounded, while the lips, instead of being full, were straight and firm.

Then, watching his task, its method puzzled her, for instead of tapping continually on one point of the chain he now spread it the length of the stone and proceeded to hammer this segment flat.

"Why are you doing that?" she asked.

"Watch and learn," he answered.

Satisfied presently with the result, he picked up the chain, of which the links were now hammered so closely together that there was no play between them, but remained stiff like a piece of wire. Taking this between his hands, he began to bend it back and forth at the point which he had first eroded. The result was almost immediate, as the chain, no longer able to articulate, broke at the eroded part.

"Easy enough when you happen to be an inventor," and glanced at Claire with a flashing smile which brought the color to her face. But this was not because of her dishabille. She was beginning to forget about that, or at least to disregard it. For a moment her gray eyes clung to his hazel ones, when for some mysterious reason both faces glowed with a crimson which was not entirely a reflection of the sunrise. Stephen rose to his feet, picked up the valise, and set it away from the edge of the roof, almost in the center.

Claire laughed. "Invention seems to be your first instinct, and playing safe the second," said she. "How much have you actually got in that bag?"

He raised his eyebrows. "In real money, none."

"What?"

"None. In fact, it would not even be negotiable to anybody who might steal it."

"Well, upon my word," gasped Claire. "Then why do you invite attack by chaining yourself to it?"

"Because I am very absent minded and I did not want to risk losing it. I am apt to get thinking about something of real value. The contents of the valise have still to prove their value."

"And when will that be?"

"When the hour strikes," Stephen answered, and as he spoke an astonishing thing occurred. There came a buzzing from the inside of the valise, as if it imprisoned an enormous bee, and this was followed by the muffled ringing of an alarm clock.

The effect upon Stephen was electrifying. For a moment he stared at the bag with open mouth, then sprang to his feet, rushed to it, picked it up, and held it while the alarm continued merrily to ring. Claire, for her part, was petrified with amazement. It flashed suddenly across her mind that she must be adrift on that muddy river with a madman, for who else would think of winding up and setting an alarm clock, then placing it in a valise and chaining himself to it?

Stephen's immediate maneuvers appeared to confirm this startling conviction. The alarm rang itself out and stopped. He set down the bag and stared from one side of the river to the other as if trying to take bearings. Then turning he glared at Claire with a wild expression in his face.

"We're smack over it," said he.

"Over what?" she asked faintly.

"Over gold," he answered. "Quantities of gold, either in the bed of the river or on a sunken steamer, or private treasure, or something of the sort."

Claire looked about fearsomely as if seeking some avenue of escape. There being none in sight, she steadied her voice and asked, "How do you know?"

He flung out his arms in a sort of despair. "Smack over scads of gold and no way of getting an accurate bearing or buoying the spot or anything to locate it. Never mind. I know where it is in a general way and I can get a boat and come back here and paddle around until I find it."

Claire had no longer any doubt. Her rescuer was unquestionably mad, but with the madness of the inventor, some monomania or insistent idea which left him sane enough in other respects. She began to breathe more freely when his next words confounded her diagnosis of his case.

"You see, Miss MacNorton," said he, now staring directly at her, but apparently unconscious of her near nudity, "that thing in the bag is an invention for locating precious nonmagnetic metals, particularly gold. Mr. Lothrop financed me while I was at work upon it. That's been since the end of the war. I've discovered an affinity for gold which acts in a way to liberate a certain force which makes an electric connection and rings a bell. This would only happen if the gold was in great quantity and directly underneath, even at a considerable depth."

Claire's face cleared, then she reflected for a moment. "Would it do if the gold were in small quantity but very close?" she asked.

[Continued on page six.]



They entered the car ahead and made their way the length of this, Stephen in the lead.

ate of two shoe boxes. A solution of the problem flashed immediately across her quick mind. Here apparently was a forehanded young man, who was taking no chances on the prompt custody of his inheritance. He had evidently by some especial favor secured his legacy in gold, and put it in the baby suitcase, which he had

He looked surprised. "I don't think I quite get you."

Claire glanced significantly at his wrist to which the light chain was attached. He caught the trend of her mind and smiled, then frowned.

"If you'll pardon me for saying so, I was intensely surprised at not hearing your

peared to be caught up in a cyclone, while the rear upon the roof of the car was as though it were passing under a catarract. The porter was hurriedly closing the windows and ventilators and the train had

"Now," thought Claire, "we shall quickly suffocate and that will be an end of it." She

was not so deep. They made their way length of the, Stephen in the lead, and on reaching the forward platform he paused with an exclamation of dismay.

"Good Lord!—the rest of the train is gone."

"Into the river?" Claire asked tremulously.

would have known that no suspicion would have been aroused by her entrance. A taxi breakdown could happen to any one; that any one should seek shelter from the storm was a natural thing, not something to invite curiosity. But she thought incoherently. She must approach by stealth, relying on surprise. . . . .

Almost above her head, it seemed to her, the lightning flashed. The roar of thunder that followed seemed to shake her. But she felt no fear. For in the flash she had seen, in one of the French windows that opened upon the Inn balcony, the man in search of whom she had braved the storm.

As a searchlight might light up the recesses of a cavern, so the lightning showed her clearly the interior of the room. The second floor of the Cresthill Inn was elevated above the ground only a dozen feet. Where Rosa stood the ground rose, as though lovingly to embrace the great elm from behind which she peered. Her head was only a foot or so below the level of the private dining room, and so she could see, from the waist up, the figure of Halsey, and also the figure, a few feet away from him, of a woman.

For a moment she leaned against the trunk of the elm. She had known; of course she had known. But somewhere, deep down in her subconsciousness, had lurked a hope. It was a ridiculous hope, one that she was unaware of entertaining, but it had existed. And now it was gone.

Into her eyes came hate that would endure as long as life was in her. If, in the same subconscious region that the false hope had dwelled, there had been any faltering of her intention, it disappeared now. She would do what she had come to do!

The elements seemed to conspire in her behalf. For, following this last illumination, came that almost utter darkness that the thunderstorm sometimes brings with it. She gathered her sodden skirts in one hand and raced across the downward, then upward, sloping bit of lawn to the stairs that led to the balcony.

She paused, breathless. Not the exertion of the brief run through the pelting rain, but the rage and hate within her made her heart beat, made her gasp for breath and lean, lest she fall, against the flimsy balustrade that guarded the stairway.

Though a score of the Inn employés might see her, might at the last moment interfere with her plan, she would not move. But slowly her breath, and with it her power to move, came back to her. And she saw that from where she stood she would be invisible to any one in the Inn.

The foot of the stairway faced a blank wall. There was no window between it and the corner of the building at the right. And from the view of any one at the windows at the left the stairway itself sheltered her. Unless she had been seen to run across that stretch of lawn. . . . But evidently she had not, for no one called to her, no one came in search of her.

The balcony itself shielded her from the observation of any one on the second floor. She had only to climb the flight of stairs, walk to the window where she had seen Halsey, and whose location was burned in her brain—as though her brain had been a camera plate and the lightning the flashlight that fixed a picture upon its sensitive surface—aim through it . . .

Crouched there in the rain, she withdrew the automatic pistol from the handbag. She threw the bag from her. She could not be hampered. She removed her veil. Carefully she examined the weapon. She had done so at the pawnshop, but she verified her previous results. It was in perfect working order, ready, as soon as she slipped the safety catch, to hurl a leaden rain of death . . . She slipped the catch.

Cautiously, although in the roar of the wind and the rattle of the rain against window panes and balcony floor, no sound of footsteps could possibly have been heard within the Inn, she climbed the flight of stairs.

At the top she turned slightly to the right. There, where she could touch the streaming glass with the soaking fingertips of her gloves, was the tall French window through which she had seen the figure of Halsey.

She noted that the window was slightly ajar. One jerk of the handle and it would stand wide for her entrance. Half-crouching, like some feral thing, she put forth her hand.

Inside the room Allayne was staring at the man who had locked the door and who now stood, threatening her with a revolver, with his back to the window, the only other mode of egress from the room.

"Fifteen hundred dollars," said Halsey, contemptuously. "Fif-teen hundred! That's what your good name is worth, eh?"

"It's not the price of my good name," Allayne retorted. "It is to enable you to save your life."

"Kind of you," jeered Halsey. "I suppose that I ought to be grateful. But I'm not. Do you know what happened to me yesterday? You don't, and probably don't care. But I'm going to tell you. Two doctors told me that I couldn't live another week. You may save your expressions of sorrow, Allayne, my dear."

Allayne made no reply. Halsey's voice rose shrilly.

"Two years ago," he said, "two hundred thousand dollars—less—would have assured me years of life. But now—millions couldn't help me."

"Then what do you want with me?" asked Allayné. She strived pathetically to make her voice sound brave, but failed.

"Want from you? Nothing that you can give me, my dear girl," sneered Halsey. "But there is something that I can take from you. You hate scandal, don't you? You're so good, so noble, so pure. . . . Faugh, you are a squeamish little schoolgirl. And because of your squeamishness you robbed me of my chance of life. Well, I'll rob you of something. You have money; you have a husband. Well, I'll take those from you."

He stared at her. Into his eyes came the gleam of the maniac.

"The rich Mrs. Bourke," he cried. "Found in a private room in a roadhouse; found by the body of a dead man! How will she explain it?"

Slowly Allayne began to understand. But with understanding came non-belief. "You wouldn't dare," she said.

Halsey smiled again in that queer mirthless fashion that had so frightened her a moment ago.

"Why not?" he asked. "A day more or less to live—that's all I have. Because of you! Shall I refuse to seize a chance to make you pay for what you've made me suffer? You sent me from you because of scandal! Well, I'll leave you with a scandal that you can never explain! Even if you convince the police that I killed myself—why were you here? And you'll not convince them that I killed myself. I've taken care of that."

He lifted the revolver. "Your precious Bourke," he jeered. "He's had you. I wonder if he'll want you now. And even if he does—the police will have something to say about that." He laughed again. And now all semblance of sanity had left him.

He was a coward. He dreaded death, and brooding on his dread had made him unbalanced. As a person standing on the top of a tall building, in deadly fear lest he fall, suddenly hurls himself over the edge, to end the agonizing suspense, so Halsey, on the brink of death, now leaped to meet it. He raised the revolver.

Outside, Rosa's hand touched the glass of the window. Now that she had arrived at the consummation of her desire no false move must be permitted to jeopardize it. Softly, her breath held, she pushed against the glass. The window opened slightly. She heard the words:

". . . your precious Bourke. . . . I wonder if he'll want you now!"

She straightened up. Right! Always right about Halsey! In the last few moments of his life. . . . Well, he didn't know how few they were!

She burst through the door. A clap of thunder, louder than any that had gone before, drowned the sound of her entrance. But Allayne, facing toward the window, saw her. Her eyes lighted for a second, then darkened as she recognized the woman, the woman of the train-gate, the woman who had claimed Halsey as her own. Her impulse to cry out died away. This woman, whose eyes blazed with hate, would not save her from Halsey.

She closed her eyes as the muzzle of Halsey's gun pointed toward her. Then, summoning her courage, she opened them. She gasped as the gun curved upward, pointing toward the ceiling, then swiftly descended. She believed him at last. She'd thought that Halsey raved when he spoke of explanations that she would have to make. She'd thought that he'd meant to kill her, then himself. She knew now how dreadful was his real intention: he meant to kill himself and let her live, to be accused—of murder, perhaps!

And then, sharply, barely audible above the thunder, Rosa's pistol spoke. For Rosa had not guessed Halsey's intention. She thought that because Allayne refused herself Halsey intended killing her. And she would balk him of his own revenge while she exacted hers.

Halsey half-turned; his face, a moment ago contorted with insane wrath, took on suddenly a stupid, vacuous expression. He stared at Rosa; his lips curled in a silly grin; and then he pitched forward upon the floor.

A moment Rosa stared at him, her teeth gleaming in the semi-gloom of the room. Then her own pistol clattered to the floor as she fell against the table and slid to the floor in a dead faint.

Upon the door the waiter knocked. Slowly Allayne felt her body grow chill. The wraith of scandal had put his hand upon her shoulder at last.

Why didn't the waiter break the door down? There was only one answer to the question: the thunder had drowned the sound of the shot. He had come merely for the dishes.

Time! Allayne wanted time! No plan of extrication from this terrible entanglement could come to her as yet, but—she wanted time. She walked to the door. And because she was not beaten, never could be beaten until every avenue of hope was barred, her step became suddenly firm; her eyes, that had been dull, became bright, even hard. And her voice, when she spoke, would have been the despair of any great actress of melodrama. For it held exactly the correct shade of petulance.

"What do you wish?" she asked.

"The dishes, madame."

"We'll ring when we want you," replied Allayne.

She was brave, but not foolhardy. Until the man's footsteps sounded as he moved away from the door, she stood stock still, hardly daring to breathe. Then, when he had definitely gone, she turned back toward the two figures upon the floor.

Suddenly the thought came to her that Halsey might be alive. Until this moment it had never occurred to her that the man might live. Now, forgetting what he was, what he had planned to do, she bent over him. But there had never been a chance. The round hole in Halsey's forehead told the veriest layman—or woman—that death had been practically instantaneous.

A movement of Rosa's arm made Allayne turn. The woman's eyes were open now. As Allayne stared at her she struggled to her knees. Comprehension dawned in her black eyes. Her mouth opened. But before she could scream Allayne was kneeling beside her. One hand gripped Rosa's shoulders, and the other pressed against the woman's lips.

"Don't," she commanded.

Rosa's eyes widened. The pupils, Allayne noted, were distended. Hysteria was only a hair's breadth away; and with hysteria would come the Inn employés, knocking, pounding, smashing against the door. Her fingers gripped tightly into Rosa's shoulder, until the pressure made the woman move uneasily.

"You hurt me," she said.

[To be continued.]

[Copyright: 1921: By Arthur Somers Roche.]

PLAYING SAFE

Continued from page three

"Why, yes," he answered. "I've tested it over a gold brick."

"Then maybe it's in the bank," said Claire.

He stared at her uncomprehendingly, then frowned.

"I'm not joking," said he.

"Neither am I," said Claire. "We're sitting on the roof of a bank. Don't you remember the sign?"

He slapped his thigh. "By jiminy, I hadn't thought of that."

And then to Claire's dismay he strode across to where she was sitting, poised himself on the edge of the roof, and took a clean dive into the turbid waters.

But Claire was no longer alarmed. Looking over the edge, she saw him rise and reach a window in a stroke or two. Then he turned his dripping face upward. "Hand me down that stone," said he.

Claire obeyed. Stephen smashed a pane of glass, reached inside, removed a window stick, then raised the sash and crawled over the sill, which was just awash. Claire could hear a sloshing about beneath her. A few moments later Stephen's head and shoulders reappeared. He held in his hand a canvas shot bag which appeared to be about half full, and, standing on the sill, he handed this up to her.

"They don't believe in safes down here," said he. "This was tucked away up under a roof beam. I set the valise down smack over it. I may be a good inventor, but about most other things I'm a darn fool. If it hadn't been for you I'd have come back here and wasted weeks paddling around in a scow."

He slipped back into the muddy water, swam around to the rear, and got aboard. Together they opened the sack and found it to contain four hundred and fifty dollars in twenty dollar gold pieces.

"This darky banker was getting ready to loan a little money on the crop," said Stephen. "We'll find out about him when we land and see that he gets it. Meanwhile we might negotiate a little loan ourselves."

They looked at each other and burst into a gust of laughter.

"I begin to understand," said Claire, "why you kept it chained to you. It seems to me you've got a fortune in that bag."

"I hope so," Stephen answered. "My object is to locate big gold shipments on vessels mined or torpedoed. The government has been sufficiently interested to put a chaser at my disposal for the next three months. I doubt if my invention would work on land except in the case of buried treasure where the gold was in considerable volume and near the surface. A mere lode or vein would scarcely get enough reaction."

"All the same you ought to try," said Claire.

"I intend to, of course. A rich surface vein would ring the bell, I think. There's a lot of prospecting ahead and I've got a considerable grub stake, thanks to your godfather, but—I need a partner."

He turned his head slowly and his hazel eyes looked steadily into her gray ones, and again the wave of color spread over the faces of both. Then Stephen looked down at her left hand, which was devoid of any ornament.

"Has anybody a prior claim?" he asked.

Claire shook her head. Stephen possessed himself of the unadorned hand and raised it to his lips. "Not long ago you practically acknowledged a claim on my part," said he. "I don't intend to press that, because what I did was distinctly in the line of duty, so if you prefer I'll waive it. Do you?"

Again Claire shook her head. She turned, and as he looked into her eyes Stephen wondered how he could ever have found them hard and hostile.

"Two years ago," said Stephen, "I begged a picture of you from Mr. Lothrop. It has been my shrine ever since. He knew of this, but I asked him to keep it secret until I might have something to offer. He thoroughly approved, and no doubt it was on that account he was so furious at learning of your engagement."

Claire's eyes widened. "You knew about that?" she asked.

"Yes," said Stephen, still holding the unresisting hand. "I asked the lawyers why your name had not been read, and they told me. I fully intended to regulate that score. But as it turns out I seem to be asking instead of giving."

He raised her hand again to his lips. Claire, scarcely able to breathe, turned and stared at the distant shore. "There are some men running down the jetty and getting into a boat," said she.

"Never mind the men," said Stephen. "How about this partnership which I propose? Do you accept or do you refuse?"

Claire turned slowly and looked at him, her face slanted upward and a stricken expression in her eyes. "What sort of partner?" she murmured.

"There's only one sort. A gold ring on this pretty finger and a light, invisible chain which nothing can break fastened to that and to my heart. You're not going to refuse."

Claire gave a little sob. "After all that's happened I don't see how I could refuse you anything. But—but, I haven't a thing in the world," and added with a gurgling laugh, "I haven't even any clothes."

"You've got yourself," said Stephen. "You've got courage and sweetness and beauty. It's up to me to supply the rest."

He drew the hand toward him, and with it the arm and then the girl. His arms went round her and hers slipped up over his shoulders. Their faces were crushed together ecstatically. Then Claire freed herself and looked over his shoulder.

"We mustn't," said she. "Here comes the boat."

[Copyright: 1921: By Henry C. Rowland.]

THE TEENIE WEENIES.

EVEN TEENIE WEENIE TRUCKS HAVE TO BE PULLED OUT OF THE MUD. BY WM. DONAHEY.



THE two tiny trucks, which had been built by the Turk and Paddy Pinn, fairly flew over the road, and the Teenie Weenies all enjoyed themselves as they rolled along.

Paddy Pinn drove one of the trucks while the Turk steered the other, and both of the little engines purred beautifully in spite of the fact that they were heavily loaded with Teenie Weenies, tents, pots, kettles, and all the other necessary things that campers find useful.

The Teenie Weenies were on an auto tour, and the first day on the road they traveled seventy-six Teenie Weenie miles.

They stopped near a small creek for the first night, and under the shelter of a huge blackberry bush they pitched their tiny tents, built a fire for the Cook, who put up his big iron kettle, and in a short time two beans were boiling merrily.

When the beans were done, the little folks formed in line, and, passing by the Cook, each Teenie Weenie was supplied with a slice of bean, a chunk of bread, a cup of cocoa, and a large spoonful of stewed raisin.

The little people sat on sticks about the fire and ate their supper, while the sleepy birds chirped in the bushes overhead.

After the little folks had eaten, they sat around the fire and told stories, sang songs, and talked until a late hour.

One of the trucks was fixed up for the ladies, as they were afraid of ants and would not sleep in tents, but the little men all slept in tents, except those who took turns guarding the tiny camp.

The little campers were up bright and early the next morning, and after a delightful breakfast of corn mush and milk they once more set out on their way.

"I think we're going to have a storm," said the Old Soldier, who sat on the driver's seat with Paddy Pinn and the General. "Those clouds don't look like clear weather to me."

The Old Soldier was a mighty good weather prophet, and when the clouds began to roll up in great black masses the General ordered the trucks to stop under the shelter of an old dry goods box, which lay near the road.

The little trucks had no sooner run under the box than the rain began to fall, and for almost an hour and a half the water came down by the cupful.

When the rain had stopped, the little trucks once more took to the highway, and, as the road was cement, they rolled along with ease, but soon the cement ended, and then trouble began, for the road was now clay and the mud was fully an inch and a half deep.

In some places there were great ruts, and once or twice the tiny trucks nearly stuck in the mud.

"It's pretty hard going, that's what it is," said Paddy Pinn, who was driving the leading truck. "I think we'd better find a good camping place and stop for the rest of the day."

"All right," answered the General. "We'll stop at the first good looking camping place we come to."

It was a long time before the little folks found a good camping place, for the tiny truck stuck in the mud as it was trying to cross a deep rut.

The Teenie Weenies worked for a long time trying to get out, but every time they tried to get out the wheels seemed to sink deeper into the sticky clay.

They stuffed grass and weeds under the wheels, they pulled, they shouted, they suggested, and some of the little men put on their bathing suits and tried to pry the wheels out.

"Couldn't we get a chicken to pull us out?" suggested the Dunce. "I'll go back and ask that hen we passed on the road a little while ago."

"Hello, strangers! In trouble?" asked a big squirrel as he jumped off a fence near the road and hopped over to the excited Teenie Weenies.

"Yes, sir; we are," answered the General, lifting his hat. "Could you be kind enough to give us a lift? We have been working here for nearly four hours trying to get out of this mud."

"Sure," said the squirrel. "Tie a rope to the front end of the truck, and I'll pull you out before you can say hippopotamus."

In a few minutes the Policeman tied one end of a rope to the truck and carried the other end up the side of the rut where the squirrel stood.

"Now just get out of my way so I can switch my tail without knockin' anybody down, and I'll pull this truck out in a jiffy," said the squirrel, taking the end of the rope in his mouth.

Paddy Pinn started the engine, and the squirrel, bracing his feet, gave a mighty pull, and the truck fairly flew out of the muddy hole.

After the squirrel had been given four peanuts for his work, the little trucks chugged along until they found a fair camping place, where they stopped for the night.

[Copyright: 1921: By William Donahey.]

The BOGIE of FEAR

Blue Ribbon Fiction

ILLUSTRATED BY MAUDE MARTIN ELLIS

by Arthur Somers Roche

THE STORY.

ALLAYNE GUERNSEY has inherited the Guernsey millions and an inborn dread of scandal. Her besetting fear of being talked about leads her, at twenty-four, to magnify a trivial quarrel with

SPENSER BOURKE, her fiancé, break the engagement, and rush into a heedless marriage with

BENNETT HALSEY, a smooth crook who is at the end of his resources and needs Allayne's money. At the start of their honeymoon the couple are intercepted by a woman known as

ROSA HALSEY, who has been the crook's companion in crime. Allayne's suspicions are quickly aroused, and before their journey is fairly started she tells Halsey she is through with him. The train on which they are passengers is wrecked, and Halsey, in despair at the failure of his scheme, conceives the idea of "playing dead" by exchanging papers with one of the wreck victims. Allayne has been carried from the wreck by Spenser Bourke; their romance is renewed, and, supposing Halsey to be dead, they are married, and find themselves supremely happy. Then Halsey, who has been traveling about with Rosa, reappears in the rôle of blackmailer. Allayne is panic-stricken, for she has put all her money into Bourke's business, and when Halsey commands her to join him at a roadhouse she obeys without question. The crook has had a heart attack, knows himself to be at the point of death, and has turned his thoughts to revenge. At his hotel he gets Rosa out of the way by sending her out for medicine. At the roadhouse he writes a note to the chief of police, and when Allayne comes he draws a revolver and locks the door of the room he has engaged.



And then, sharply, barely audible above the thunder, Rosa's pistol spoke.

FOURTH INSTALLMENT.

At the Inn.

SHORTLY after Halsey left their rooms Rosa returned to them. Gently she opened the door of their living room. She stood still, lest perchance she disturb the invalid, who might be sleeping. Cautiously she removed her hat and coat, and tiptoed, carrying the bottle filled at the drug-store, to the door of the room where she supposed Halsey to be lying. Not hearing a sound, even the breathing of a sleeping man, she entered. her swarthy skin white with fear.

A moment later, frightened, she had summoned the chambermaid. Had Mr. "Carver"—the name under which they were traveling—gone out? The chambermaid didn't know. She hadn't seen the gentleman.

But, as Rosa had seen, his hat and coat were gone! It was incredible. The exertion of walking to the elevator might kill him. Frantic, she ran to the elevator; from its operator she learned that Halsey had descended half an hour or so ago. From the clerk at the desk she found out that Halsey had passed through the street door. She inquired of a shabby porter outside, to learn that a man answering to her description of Halsey had entered a taxicab some little while before, and the porter had heard him ask to be driven to the Cresthill Inn.

"Where is that?" demanded Rosa.

The man told her. "Sort of a roadhouse, ma'am," he added.

Slowly, bewildered, Rosa went back to their rooms. She sat down, studying the situation. And slowly a terrible anger began to possess her. Bennett Halsey was no fool. He'd undergone too many heart attacks to have any illusions about his safety. He knew that he was in the very shadow of death. He was not anxious to die. Rosa knew the heart of him. She knew that he was a coward, that he shuddered at thought of death. It was not for his virtues that she loved Halsey. It was for no particular reason; it was because she couldn't help it.

Then what, she asked herself, had caused Halsey to risk the advancement, in time, of the death he dreaded? It couldn't have been business. True, Halsey did not keep Rosa informed as to the details of his illegalities, but she knew perfectly well that, in his present condition, a million dollars would not have tempted him to leave the room, much less the hotel.

But she knew what would make him take risks. A woman! She thought that she knew Halsey as well as mortal ever had known mortal. And, knowing him, she was certain that she guessed the reason for his absence.

The getting rid of her on a specious excuse; the hasty departure; the place to which he went—a roadhouse! It was for this that she had been ever faithful to him, loyal, had dragged out terror-filled years of sacrifice; so that at the last she might be deserted for another woman.

Before this desertion all other treacheries became little things. She had forgiven them, even if she had not forgotten. But these last few moments of his life belonged to her. To rob her of them meant to slap her face, to jeer at her devotion, to tell her, in so many words, that she had been a fool, used as fools are used, only when necessity of convenience compels.

He would not leave her even a memory. God knew that it would be a sad enough memory at best, a memory of lies, of deceit that had bruised her soul. But—it would have been something. Now—there would be nothing.

Before her eyes ran a picture of the past. Always she had given, never taken. Time and again she had sworn to leave him, yet had been unable to do so. She did not respect him; she despised him. Yet he had so satisfied something in her that always she had remained, had suffered, had endured.

She had asked nothing save a little kindness, a little affection. To gain these occasionally she had given everything. She had no high code of morals. That Halsey was a criminal, a thief, had never weighed against him. She did not realize that philosophers might consider that she was reaping the reward of her own venality. She only realized that she was a woman and that her man had, at the very end, betrayed her.

For that her logic was wrong never entered her head. She knew him too well. And so the crossed strains in her—she was Latin and Slav combined—began to throw off the restraints that society imposes. This was the final offense. For another woman he dared death. Very well. He would dare death in another fashion that he dreaded.

She left the rooms and descended to the street. The hotel was in a cheap neighborhood, and on her way to the drug store Rosa had passed a pawnshop. Her association with Halsey had made her familiar with such places, and this one she entered confidently. Though she raged inwardly, outwardly she was calm, cool, collected. Like the volcano that is a blazing furnace underneath, and is calm and placid above, was Rosa.

It was against the law, the pawnbroker told her, to sell revolvers. Rosa laughed at him.

"And if you never broke the law, Ikey," she said, "you'd starve to death. I want a good gat."

Her slangy utterance and easy manner impressed the man. He was quick to size up his customers. It was essential that he should be. Dealing as he did, in transactions outside the law, his liberty depended upon his ability to tell the difference between a genuine criminal and a detective who was trying to trap him.

"What do you want it for?" he asked.

Rosa smiled. She opened her purse and took out fifty dollars.

"That's what I want it for," she replied.

The pawnbroker shrugged. His question had been perfunctory, unnecessary. If this woman committed crime with the weapon which he would sell her, it would be no affair of his. Moreover, he would deny, in the unlikely event of his sale being suspected, ever having seen the woman, ever having sold a revolver to any one. The law was the law, but a forty-dollar profit was a forty-dollar profit.

But he didn't make quite that much. Rosa knew what she wanted. She rejected the first weapon shown her and selected another, a stocky-barreled affair that had cost the pawnbroker, if one included interest on the loan, something like seventeen dollars. Still, Rome wasn't built in a day, and pawnbrokers can't become wealthy overnight. Little drops of water make the mighty ocean; little three hundred per cent deals make a man successful and a respectable and envied member of society.

Rosa concealed the weapon in her handbag. It fitted as easily into the receptacle as her vanity case and her purse. No one would ever dream that this quietly clad woman carried a lethal weapon. Yet the pawnbroker, watching the sinuous, animal-like glide of her, and having a recollection of her hot eyes, felt a slight shiver run down his spine. Still, business was business. Anyway, she probably wanted it for protection against burglars. His sleep wasn't disturbed that night.

Half a block from the pawnshop Rosa lifted a well-gloved hand. A taxi veered in to the curb and she entered it.

"Cresthill Inn," she told the driver.

Ten minutes later the front tire blew out. The man descended from the driver's seat. It had begun to rain, and Rosa heard him muttering defamatory remarks about his luck. It was evidently bad, for the fresh tire which, after ten minutes he had managed to put on the wheel, collapsed for lack of air. And he had no pump.

He opened the door of the cab. "Lady," he said, "I'm sorry, but I can't take you no farther. I'll cut that new tire all to pieces if I drive on it. It's only a minute's walk to Cresthill."

It was raining steadily. Occasional smashes of thunder shook the air, and flashes of lightning illumined the suddenly darkened landscape. The Latin still believes in the Evil Eye; the Russ is a mystic, believing in powers of evil that are personal. Rosa, product of these two races, had her full share of superstitious fears. In her heart of hearts she never believed that a thunderstorm was a thing of Nature; she believed it something supernatural. She was one of those women who hide in closets, with the door tightly shut, when the electricity begins to play around the heavens.

But today fear left her. She had more than her fair share of vanity, too, and ordinarily the thought of muddied shoes and wet clothing would have appalled her. But not today. She paid the man and descended from the cab. He pointed along the road.

"Only a hundred yards, ma'am," he said. "You see that driveway? Right up there. Sorry, ma'am."

Rosa nodded. She bent her head before the rain, now driven by almost a gale, and started toward the Inn. She splashed through puddles, unaware of them. The rain beat against her veil, sent her hat askew, made her black hair cling stringily to her cheeks. She was unconscious of it all. Gripping her handbag tightly, pressing it against her bosom, she came to the driveway.

Fifty yards away, perched slightly above the level of the main road, stood the Inn. From the seclusion of a clump of bushes Rosa surveyed the place. Somewhere within its walls was Halsey—with another woman. The thought made her writhe, physically as well as mentally. She pressed the handbag tighter to her, until the hard bulk of the automatic pistol inside hurt her flesh.

The slight pain tended to steady her nerves. Up to now she had had no definite plan of action, but now she felt that any hasty, impulsive action might prevent her from doing that which she had set out to do.

To burst, wet, disheveled, into the Inn, meant, she believed, to arouse instant curiosity. If Halsey were lunching in a public room, her entrance might give him warning. If he should, by any chance, see her coming up the driveway . . . . .

Ahead of her, ten yards away, was a huge tree that gave better promise of secrecy. She sped across the lawn and stood behind it. Now, closer to the building, she noticed that a balcony ran around the second floor, reached by outside steps. If she could ascend them . . . . .

Her brain, obsessed with her desires, was functioning more clearly than it had on the ride out here, but it was not normal. Had it been so, she would have realised that the rain and wind had so changed her from a quietly dressed woman who could pass as a lady to a blowsy, bedraggled woman who might be anything at all; that, unless Halsey came face to face with her, there was no danger of recognition.

Had she been able to think clearly, she

PART FOUR

Chicago Sunday Tribune.

THE WORLD'S GREATEST NEWSPAPER

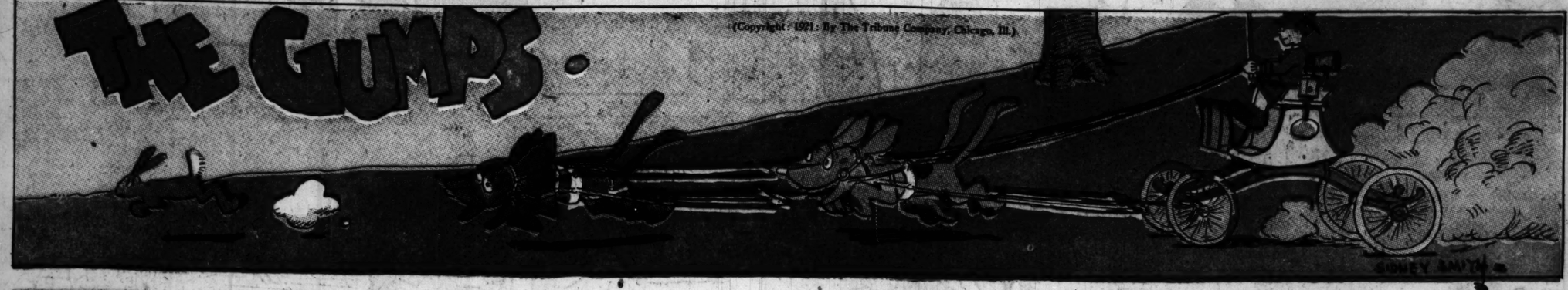
JULY 24, 1921

COMIC SECTION

THE GUMPS.

(Copyright, 1921, By The Tribune Company, Chicago, Ill.)

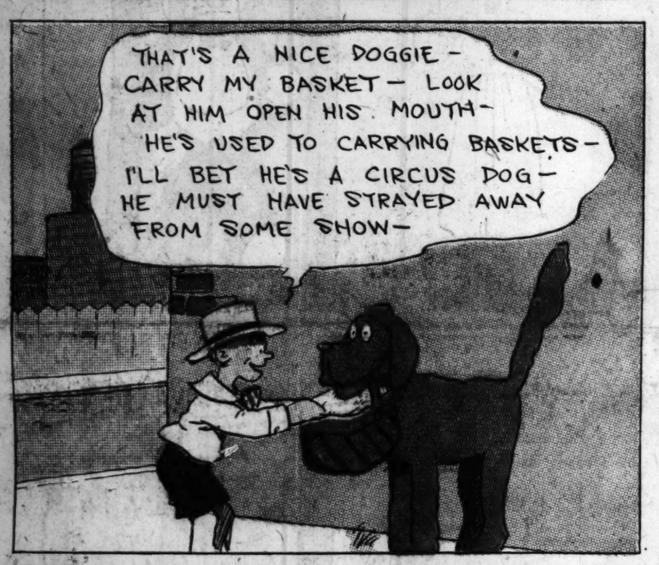
SIDNEY SMITH

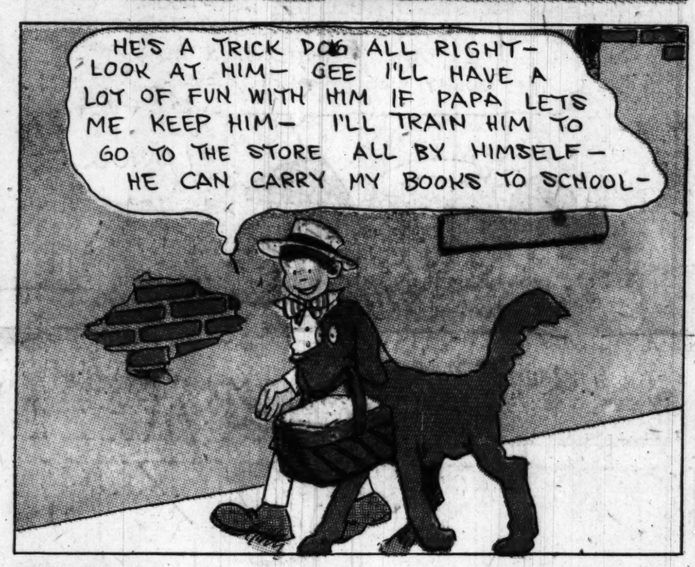








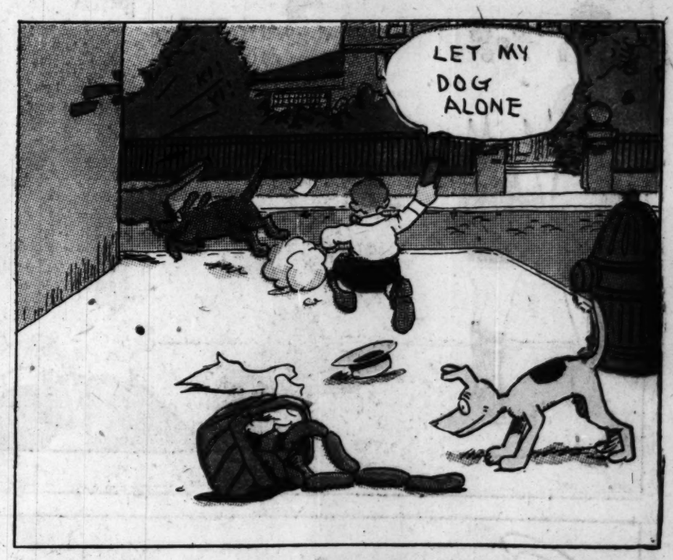


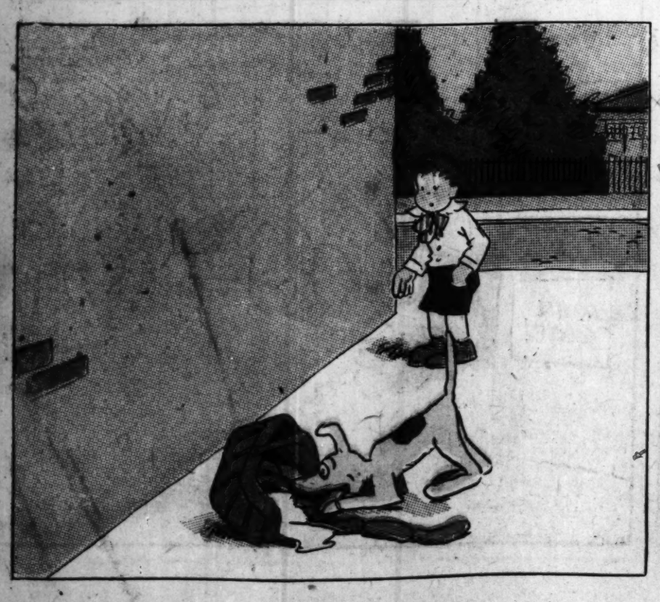
















CHICAGO SUNDAY TRIBUNE

EVEN TEENIE WEENIE TRUCKS HAVE TO BE PULLED OUT OF THE MUD

THE TEENIE WEENIES.

The BOGIE of FEAR

ILLUSTRATED BY MAUDE MARTIN ELLIS

by Arthur Somers Roche

CHICAGO SUNDAY TRIBUNE

5

HAROLD TEEN

TO PLEASE SUCH A CHARMING MISS AS YOU, I'LL GIVE MR. TEEN ANOTHER CHANCE!
PRESIDENT
OH! THANK YOU SO MUCH!
AH!
HUMPH?

REMEMBER, HAROLD, YOU MUST MAKE GOOD TODAY!
WATCH ME!
WE WILL REHEARSE 'FUN IN A BAKESHOP' - LILLUMS AS THE CASHIER AND MAC AS TH' BLUSHING BOULEVARDIER-

OOH! NAUGHTY MANS - O'WAY!
FAIR ONE - FLY WITH ME!
UNHAND THAT CLASSY CASHIER, CURSE YOU!

I MAY ONLY BE A POOR BAKER BOY, BUT;—
PLOP!

STEADY! I'LL HAVE IT OFF IN A JIFFY, MAC!
BLUB!
FINE, TEEN! THAT WAS FINE!
I JUST LOVE THAT, HAROLD!
O'BOY! KILL ME WHILE I'M HAPPY!

- IN THIS NEXT SCENE THE BLUSHING BOULEVARDIER RUSHES TOWARD HAROLD IN A RAGE - YOUR CUE, HAROLD, WHEN YOU HEAR FOOTSTEPS, PULL THE TRAP DOOR LETTING MAC INTO A BARREL OF TAR - WHEN HE RETURNS, PELT HIM WITH THE MUSHY CREAM PUFFS, ETC.
OWOO!!

O'BOY! THERE'S ONE OF THEM NEW BATHING BEAUTIES.
?

HONESTLY, LILLUMS I HAVE'NT A THING TO WEAR!
SO I SEE!
HALP!!

TAR

OH - WHAT NOW?— OH! YES! TH' CREAM PUFFS!
YOU - @ *# D-- ?!!?

?!
WHAM!
PLOP!

FOR PITY'S SAKE! WHAT HAPPENED?
OWOO!! TH' PRESIDENT!
YAS!! THE PRESIDENT!

FLIM FILM STUDIO
MAIN GATE!

CARL ED

GASOLINE ALLEY

MY CHILD, BEWARE OF HANDSOME STRANGERS!

OL' BETSY THE CAR GETS THIRSTY THIS WEATHER JUST AS YOU AND I DO, SKEEZIX!

HOW DO! CAN I GET SOME WATER FOR MY RADIATOR?

SURE, PUMP DOWN BY THE BARN YARD, HELP YOURSELF!

LOOK SKEEZIX! BOSSIE CALF IS VAMPING YOU! NICE BOSSIE!

WHAT'S MATTER KIDDO? WHA'D I DO TO HURT YOUR FEELINGS?

OH! IT'S THE BOSSY CALF THAT YOU LIKE, IS IT? LOOK HE'S PUTTING ON A WILD WEST SHOW FOR YOU!

THERE, THERE, OL' TOPPO! IT'S ALWAYS TOUGH TO HAVE TO LEAVE A FRIEND, NEVER MIND!

YOU WANT JUST ONE MORE WORD WITH HIM DO YOU? ALL RIGHT, BUT THIS IS THE LAST TIME, REMEMBER!

NO, SKEEZIX, NO! I WARNED YOU, YOU KNOW!

LISTEN! WHAT CAN WE DO? WE CAN'T STAY HERE ALL NIGHT!

YOU YOUNGSTERS CERTAINLY FALL FOR EACH OTHER — I'LL SAY!

YES, I GUESS I'D SELL. HOW'D 60 DOLLARS BE?

I DON'T WANT IT BUT I GUESS I'VE GOT TO HAVE IT

AND JUDGING BY THE PRICE OF VEAL CHOPS AND CALFSKIN SHOES WE GOT A BARGAIN, SKEEZIX!

(Copyright: 1921: By The Tribune Company, Chicago, Ill.)

PART FOUR

Chicago Sunday Tribune.

THE WORLD'S GREATEST NEWSPAPER

JULY 24, 1921

COMIC SECTION



MUTT AND JEFF

-:- The Odds Were Against Jeff -:- By BUD FISHER

(Copyright, 1921, by H. C. Fisher. Trade-mark Reg. U. S. Patent Office.)

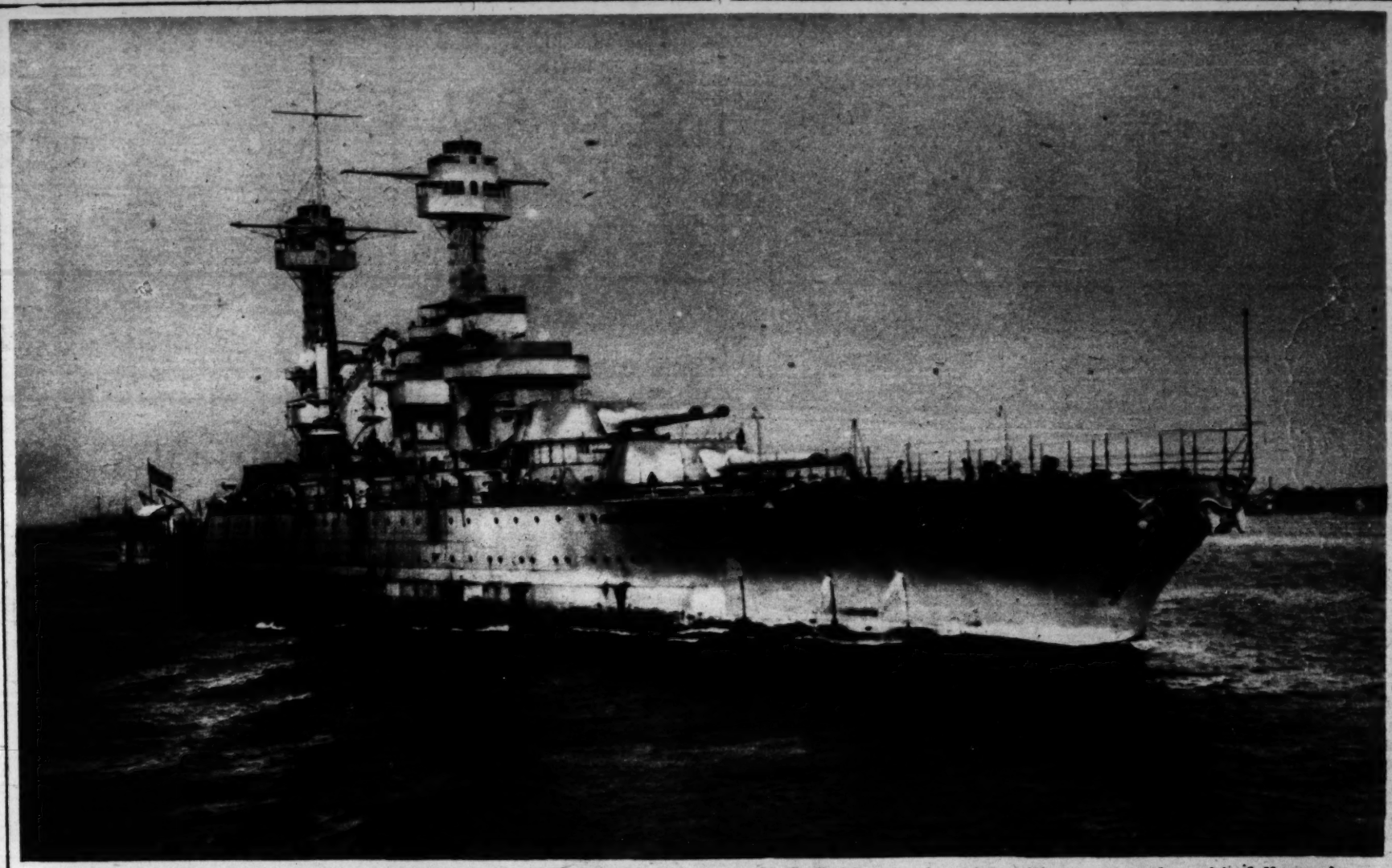


ROTOGRAVURE SECTION

Chicago Sunday Tribune.

THE WORLD'S GREATEST NEWSPAPER

JULY 24, 1921



THE WORLD'S MOST POWERFUL BATTLESHIP—The new U. S. S. Maryland, which will put to sea late this fall, carries eight 16-inch guns, the largest ever mounted on a naval fighting unit. Each of the guns fires a shell weighing 2,100 pounds for a distance of more than 20 miles. The Maryland is the latest achievement of naval architects, and is electrically equipped throughout. The generating unit, which drives the ship at 21 knots, would supply enough electric power for a city of 100,000 population.

(Photograph from the General Electric Company.)



DESTROYERS AT PLAY—An unusual aerial photograph, showing maneuvers of the little "watchdogs of the navy" on the southern drill grounds of the Pacific fleet off San Diego, Cal. This particular maneuver was executed while the destroyers were moving at full speed. Note the sharply defined wakes and the close shave between two vessels at the right, which would appear to have almost collided.



Dependable as a Watchdog

Twenty-five per cent more Holland Furnaces were sold during April, May and June of this year than for the same period in any previous year in the history of our business.

THE mere fact that this company can make such a startling business report is of the greatest significance to every man who owns a home.

For times like these point out and emphasize the dependable values; and a growing public demand for any product today unerringly indicates an acknowledged superior worth. People are discriminating in favor of dependability and economy, as against mere claims and fine-sounding promises.

In buying a furnace the careful home owner is more than ever before exercising his right to be positively sure that when his heating system is installed it will give dependable, long-lived service—and that he has made an investment which will make his house more valuable to live in, to rent, or to sell.

In less than fifteen years, starting with a superior product and an idea of service that definitely guaranteed continuous satisfaction to every owner, the Holland Furnace Company has grown to be **the largest installer of furnaces in the world.**

And now, in just the section in which the readers of the **Tribune** reside, there are over 170,000 Holland owners who will tell you the two great reasons why

HOLLAND FURNACES

Make Warm Friends—two reasons that explain the immense volume of Holland business, and its steady increase regardless of seasons or general business conditions.

First, as already stated—a superior product, which includes scientific design, better materials and the most careful and experienced workmanship, at an honest price.

Second, the Holland Idea of Installation and Service, which leaves nothing to guesswork or incompetent men in placing the Holland into your home.

For when you buy a Holland Furnace it is first carefully planned to fit the exact conditions of your house, and then it is expertly installed by our own trained workmen.

All Holland men in our hundreds of Holland Branches are employed by this company, on full time, to do nothing but install Holland Furnaces and give Holland Service.

Holland Furnaces are not sold through dealers or installed as a side-line by tinsmiths. Only a trained heating expert can competently determine the best place for setting the furnace, insure the proper draft, gauge the correct pitch and size of pipes, the scientific location of warm and cold air registers, and all the details necessary to the continuous circulation and even distribution of warm, moist air to every room where heat is desired.

Holland not only saves you time, materials, and the waste of incompetent workmen, but a Holland Furnace thus installed will heat your home with less fuel, and it burns either hard or soft coal with highest efficiency and cleanliness.

Holland owners enjoy the comfort of correct, healthful heating and are free from annoyance in the easy operation of their heating plants.

Because Holland Furnaces are as dependable as a watchdog, they



MAKE WARM FRIENDS

The startling record of Holland sales is a most convincing demonstration that good quality, good service and right prices make a combination that wins success even when business conditions are most unfavorable.

As building is now becoming more active, we look forward to even a greater increase as the months go by.

If you are building or planning a new home, or improving one already built, it will pay you to consult the Holland Man in your locality now.

Every year during the fall rush we are forced to disappoint many customers. At most, it will be only a few months until the fall storms are again upon us. Why not be prepared?

If you like, you can order now and start your payments on September 1st, after your furnace is installed and all ready for guaranteed satisfactory service.

Holland products include all types of warm air heating systems, as well as combination hot water and warm air. Therefore, our recommendations are entirely without prejudice. We advise the style that best suits your home for comfortable and economical heating. We have over two hundred Holland branches in the territory covered by this newspaper. One is located near you.

Surely it is not unwise to talk over your heating requirements with a competent, experienced heating man. Telephone the Holland Branch Manager today.

Central Chicago Office

Building Material Exhibit: Sixth Floor, Leiter Bldg., 15 E. Van Buren Street Telephone Wabash 2020

If you live in Chicago or suburbs, telephone Randolph 167 and we will put you in touch with your nearest Chicago Holland Branch—there are 18 of them—one in your neighborhood. If you live outside of the Chicago District, and do not know the local Holland Manager, write to main office, Holland, Michigan.

Our new booklet, "A History of Warm Air Heating," is just off the press, and we will gladly send it to you. You will find it both interesting and instructive. Write for your copy today.

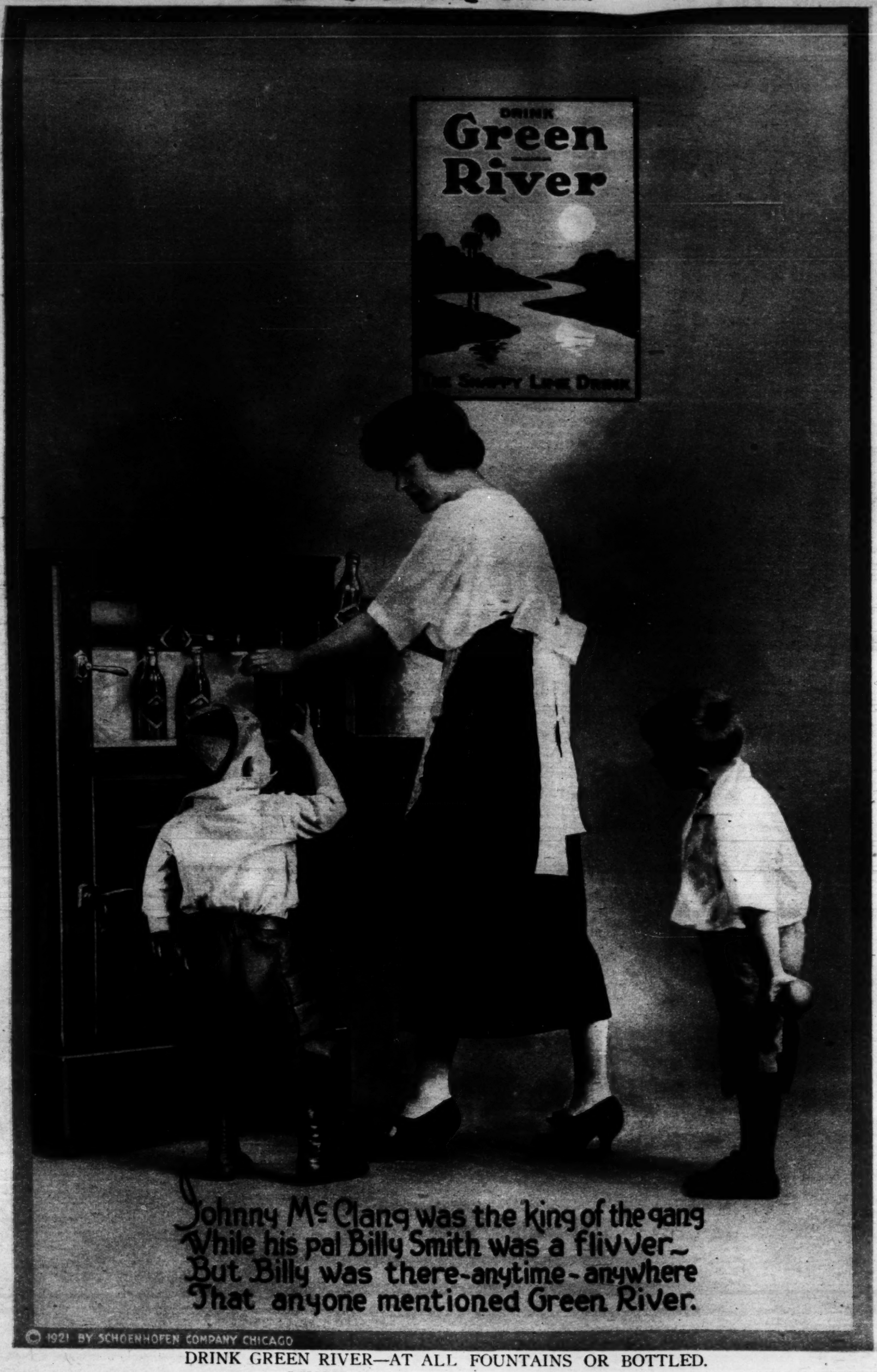
TWO FACTORIES: Holland, Mich., and Cedar Rapids, Iowa

HOLLAND FURNACE COMPANY

General Offices: Holland, Michigan

WORLD'S LARGEST INSTALLERS OF FURNACES

Over 200 Branches in Central States



DRINK GREEN RIVER—AT ALL FOUNTAINS OR BOTTLED.
SCHOENHOFEN COMPANY, CHICAGO.



HARRIETT HAMMOND has had most of her success with Sennett. Recently, however, R-C Pictures corp. thought they discovered in her a gem of great value and she has been selected to play leads.

We will await with interest to see whether or not this beautiful lady in the beautiful gown with the real hand embroidery on it makes good. *Mae Tinee.*



BETTY CARPENTER is the busy young woman you will see with Johnny Hines in his Torchy comedy, "Burn 'Em Up, Barnes." She hasn't been in pictures long; her name even isn't in the motion picture directory and I never heard anybody say that she was either dead or married—so you see she's not become famous yet. Just the same, from her picture she would appear to have brains as well as beauty, and so I hand it to you for your albums. *Mae Tinee.*



MAY McAVOY, whom you have just seen in her first starring venture, "A Private Scandal," produced by Realart, is shown here in a scene taken from that same picture.

Personally I think she is a lovely thing to look at; I think the photograph an intriguing one, and I also think you'd like to have a reproduction of it. Here it is. Y'wekkum! *Mae Tinee.*

CONSTANCE BINNEY is to be seen in the screen adaptation of Elsie Ferguson's stage success, "Such a Little Queen." This picture, which I think is a perfectly darling one, shows her in the royal regalia. Look at the pearls and diamonds and rubies and everything embroidered all over her!

She looks "such a little queen," every inch of her—doesn't she? *Mae Tinee.*



A GERMAN PROTEST—This massmeeting, held in the shadow of the great Berlin cathedral, was called to demand the return of the German prisoners of war still held in the penitentiary of Avignon, France. Several other meetings of protest against the holding of Germans in French prisons and camps have been held recently in various parts of Germany.

(Photograph from International.)



THIS SMALL RIVETING GUN was used in New York the other day to demonstrate the operating principle of its proposed giant counterpart, which the inventor, John Temple, says will shoot a five-ton projectile 300 miles. Such an unheard-of super-cannon, in the opinion of ordnance experts, "would make war too terrible for nations to engage in it." The little riveting gun is smokeless and almost noiseless, and actually fires steel slugs into steel plates. The plate in the photograph is three-quarters of an inch thick.

(Photograph copyright by International.)



IF YOU CAN'T GO BATHING, THE BATH WILL COME TO YOU—provided you live in that favored section of New York's lower east side where, by order of a mayor's committee, shower baths have been erected in the center of the city streets. The blocks in which the showers are located have been closed to traffic and set aside for the exclusive use of children who cannot afford to pay the price of a bath house.

(Photograph copyright by Kadel & Herbert.)

Americans Prefer to Travel Under the American Flag

AND when, as on the U. S. Mail Line to principal European Ports, there is no sacrifice in the comforts and luxuries that make or mar a voyage, there is no reason why preference should not be given American-flag ships.

The cuisine and personal service on the U. S. Mail liners are of the kind you would expect only in your favorite club or hotel.

For information as to rates and sailings, inquire: H. Claussenius & Co., 100 North La Salle St., Chicago, Ill., or, U. S. Mail Line, 45 Broadway, New York City.



Sailings:

PLYMOUTH CHERBOURG—BREMEN
America Aug 24—Sept. 28—Oct. 30
George Washington July 30—Aug. 27—Sept. 24

PLYMOUTH BOULOGNE—LONDON
Centennial State Aug. 2—Sept. 6
Old North State Aug. 16—Sept. 20

BREMEN—DANZIG
Potomac July 28—Sept. 14—Oct. 20
Hudson Aug. 30—Oct. 15
Princess Matoika Sept. 7

NEW YORK—BOSTON NAPLES—GENOA
Pocahontas — — —



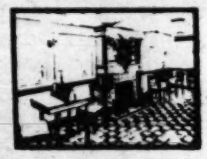
The Dining Room Has Individuality



The Comfortable Smoking Room



Luxurious Staterooms in "State" Boat



A Corner of the Writing Room

U.S. MAIL STEAMSHIP COMPANY

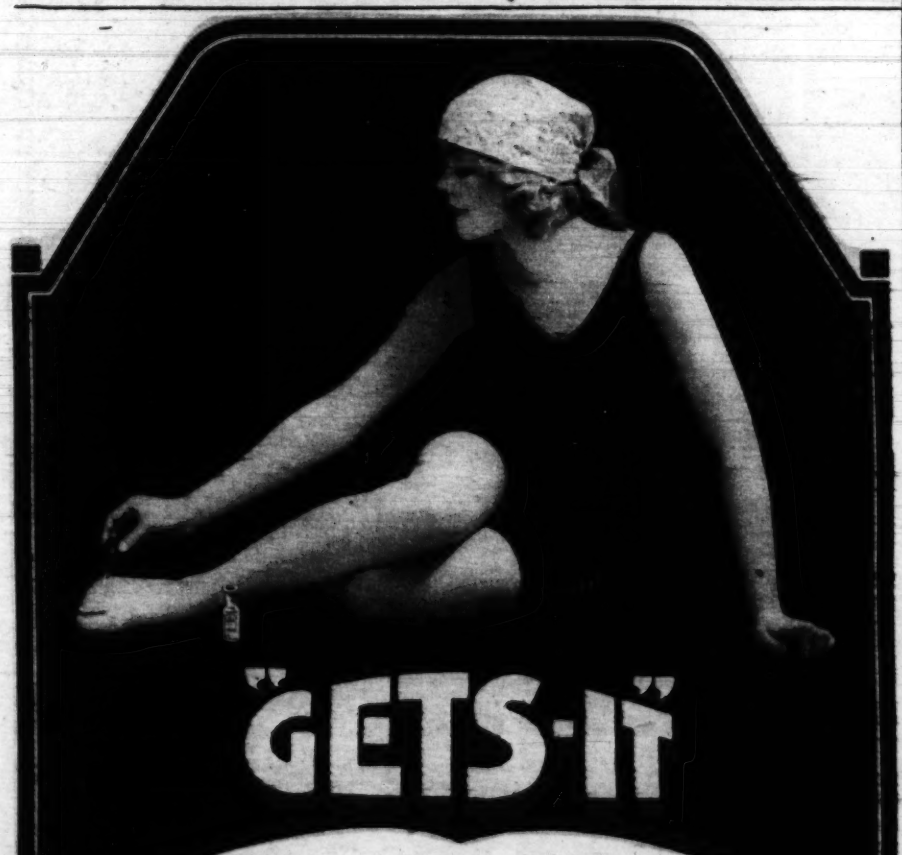
OPERATING STEAMSHIPS OF THE U. S. SHIPPING BOARD

Lunch for Three 20¢

In the morning tell your grocer to send you a can of Gorton's Ready-to-Fry Cod Fish Cakes. Fry in hottest fat till crispy brown and hurry onto hottest plates for lunch. Result — a flavor from the storied days of Old New England cooking. One can, 20c, feeds three. Less expensive than meat. Delicious for any meal. Packed by fisherfolk of Gloucester-on-the-sea. Nothing to do but fry. Remember — in the morning tell your grocer—



From the
GORTON-PEW FISHERIES
Gloucester, Mass.
"The Master Fishermen"



"GETS-IT"

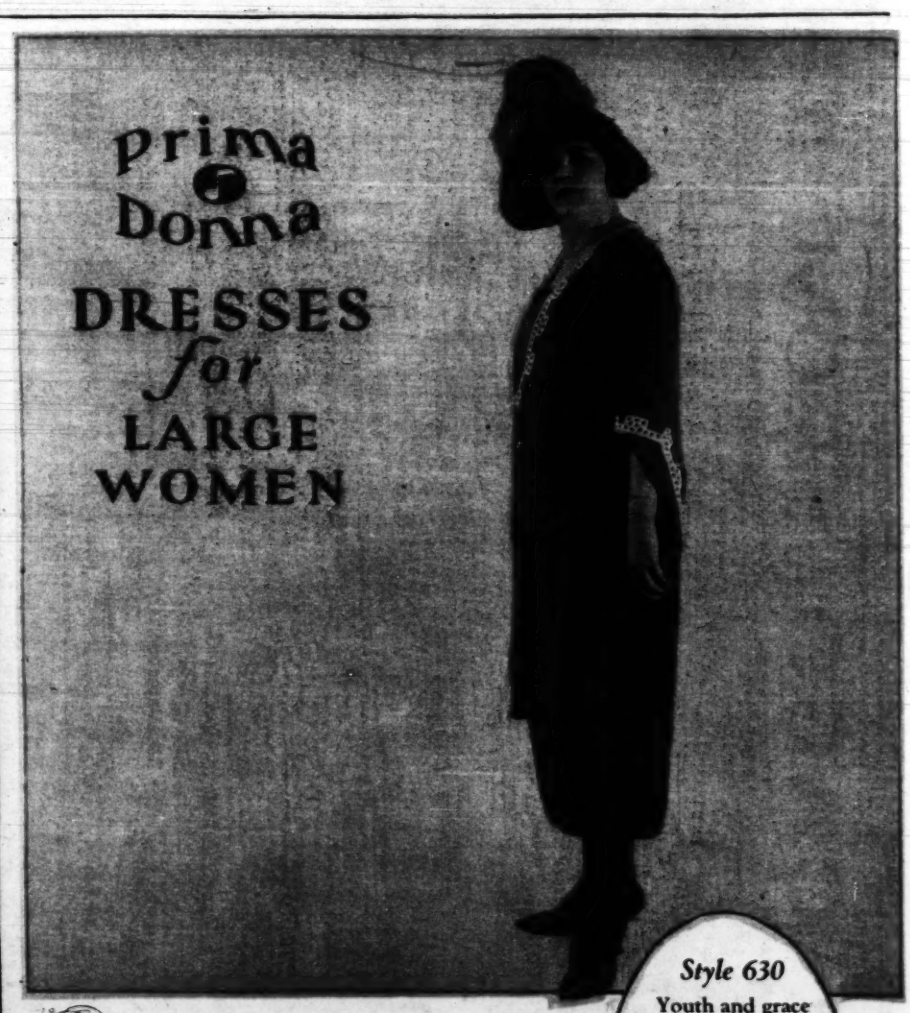
Remove Unsightly Corns

Hard or Soft—Big or Little—Old or New

An unsightly corn or callous on the bare foot of a bathing girl is an inexcusable disfigurement. Whoever reveals such a blemish or endures, for even five minutes, an aching corn or tender callous has only herself to blame.

Never was pain stopped so quickly as soreness in a corn is banished by "GETS-IT." Just as cold water instantly quenches thirst, so does two or three drops of "GETS-IT" bring to the tenderest corn complete relief and then makes that relief permanent by peeling the corn off—in one piece, root and all. Costs but a trifle—everywhere.

E. Lawrence & Co. **Chicago**



DO not ask the embarrassing question—"Have you anything to fit me?" *Ask for Prima Donna Dresses.* The fit follows as a matter of course. They're cut with skilled exactitude, and designed with long-lined grace. Styles for street, afternoon and evening—all with the Prima Donna label in the waistband.

Write for name of nearest Prima Donna merchant

BAUM & WOLFF, Inc., 99-103 Madison Ave., New York

Style 630

Youth and grace are evident in every line of this embroidered Crepe de Meteor Street and Afternoon Frock. The type of dress one feels well dressed in at all times.

Hat from Knickerbocker Trimmed Hat Co.

11 TRIBUNE ADVERTISEMENTS THIS IS No 3

Why The Chicago Tribune has the Largest Morning Daily Circulation in America



JOSEPH PIERSON has spent more than ten years on The Chicago Tribune. In the early days of the war he conceived the idea of publishing a newspaper in Paris for the benefit of the American soldiers. Not many hours later he was on his way to Paris to establish The European Edition of The Chicago Tribune, of which he was the first editor. He returned to become cable editor of The Tribune.

By wireless or cable, he assigns The Tribune correspondents to the news in their territories, and the messages come back, sometimes by courier, on horse or mule or in a sedan chair, to the nearest telegraph, cable or wireless station, so that the stories may reach the readers of The Tribune in the shortest time humanly possible and before any other newspaper, anywhere, has them.

PHIL KINSLEY belongs to that roaming group of newspaper men who follow the big news wherever it breaks. He may reach the edges of the arctic in winter, or may find himself, when it's 90 in the shade at home, beating down toward the scorching equator. On one coast this week, he may be hurriedly sent to another next week. From the drawing room of the President of the United States he may go, as fast as train and ship and mule will take him, to some hot, dark mud hut of a savage tribesman in the Philippines.

And Phil is a home-loving individual, too, with a wife and three children and a pleasant little place in Evanston. He's glad, occasionally, when the world quiets down. But always he is ready, on less than an hour's notice, with a couple of bags that may accompany him to any corner of the earth where the news is breaking.



Newspapers in San Francisco, Los Angeles, Portland, Seattle, Vancouver, Salt Lake, Denver, Kansas City, Little Rock, Fort Worth, Houston, Omaha, Minneapolis, Nashville, Memphis, Louisville, Rochester, New York, Detroit, Pittsburgh, Philadelphia, Baltimore, Washington, Toronto and Montreal maintain leased wires into The Tribune office in order to secure Tribune exclusive news. All these newspapers have the services of great press associations, but they pay operators' salaries, rental of wires and fees to The Tribune amounting to thousands of dollars per year for the privilege of sharing in the scoops achieved by Tribune staff correspondents. In fact, Tribune reporters stationed all over the globe are now covering world events so thoroughly that even European newspapers are buying news of Europe from The Chicago Tribune. Again and again Chicago Tribune reporters scooped the press of European capitals on news events occurring in those capitals. The Foreign News Service of The Chicago Tribune has no peer.



HENRY WALES is the Paris correspondent of The Tribune. During the peace conference, when open covenants were arrived at behind a flock of locked doors, Wales proved, by the number of scoops he scored, to be one of the greatest reporters in Europe. Paris newspapers often found the need of quoting The Chicago Tribune in order to give their readers the latest news of the frenzied statesmanship operating in their own marble halls. And, like Steele in London, he varies his heavy news cables with lighter stories of the boulevards and the always interesting night life of Paris.

JOHN STEELE has charge of the London bureau of The Chicago Tribune. He is an American who has spent many years in the British capital as correspondent and writer. Every phase of the political situation is known to him, and he has the confidence and the respect of the British statesmen who are making history. There is scarcely a day that The Tribune does not carry a signed story by John Steele. Whether it originates in the office of the prime minister or in the drawing room of a frivolous duchess, it is certain to be interesting, authentic and informative.



Read The Tribune Monday, Tuesday, Wednesday, Thursday, Friday and Saturday—as well as Sunday

CHICAGO FROM THE AIR

THE CHICAGO NORMAL COLLEGE

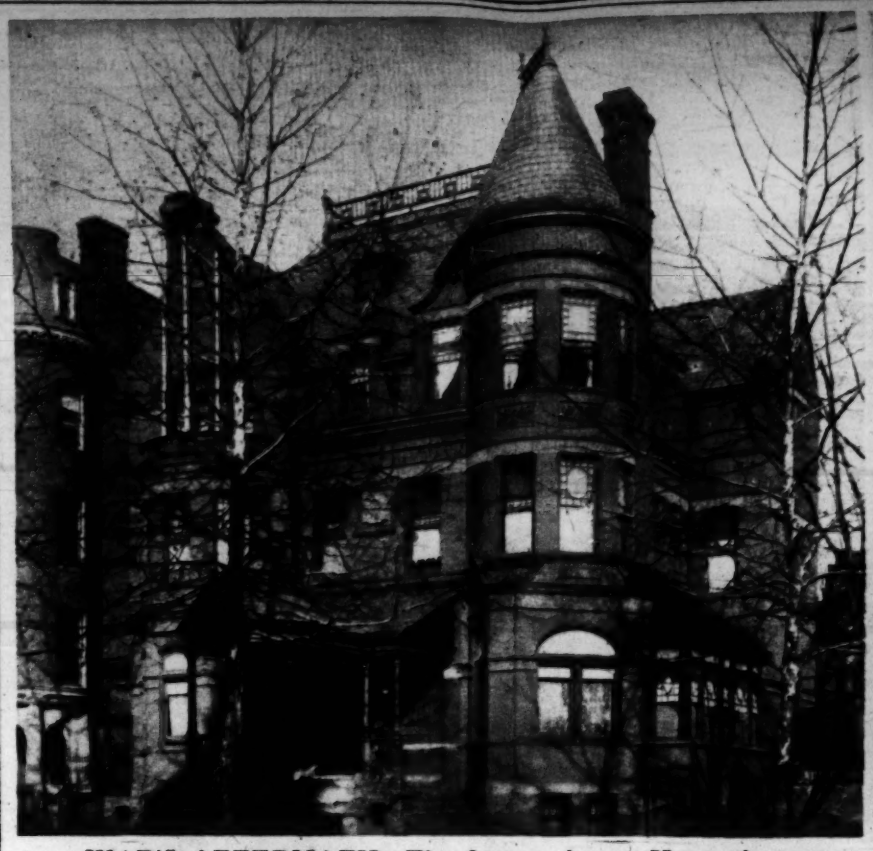


WHERE THEY TEACH TEACHERS TO TEACH—The spacious grounds of the Chicago Normal college lie between Sixty-seventh and Sixty-ninth streets, on the south side. Stewart avenue runs vertically through the center of the picture, which was taken as the camera man faced south, and cutting through diagonally at the left are the tracks of the Rock Island railroad. The curved tracks in the lower right hand corner are those of the Normal Park branch of the South Side elevated.

(Photograph by I. W. Akers of the Ralph C. Diggins Company.)

KOTEX

For Dress, Business or Play—Soft Collars



WAR'S AFTERMATH—The former Austro-Hungarian embassy in Washington, which, as a result of changed conditions in Europe, is to be sold, the proceeds to be used for the purchase of separate legation buildings which will be occupied by representatives of the two new states, Austria and Hungary.

(Photograph copyright by Harris & Ewing.)



"GRESHAM, ENRIGHT, AND HAY"—Gen. Pershing, at Hoboken, N. J., delivers an address in honor of the three famous Americans who were the first to give their lives in the great war. The three caskets contain the bodies of the heroes, which have just been brought back to the United States for burial.

(Photograph from International.)



A MODERN "WOMAN WHO LIVED IN A SHOE"—Mrs. Lillian Moller Gilbreth of Montclair, N. J., is an interesting example of what the lady of tradition was not, since, though she has a great many children, Mrs. Gilbreth knows perfectly well what to do. In addition to being the mother of ten sons and daughters she is a doctor of philosophy (having received the degree when her fifth child was a baby), is listed in "Who's Who" as an industrial psychologist, and has just been awarded an honorary membership in the Society of Industrial Engineers for her contributions to the literature of scientific management. The photograph shows her with her family—which, it might be mentioned parenthetically, includes her husband, Frank B. Gilbreth, a consulting engineer of international reputation.

(Photograph copyright by Underwood & Underwood.)

For Dress, Business or Play—Soft Collars

TRUE style has been added to the wonderful comfort of soft collars. Today soft collars are outselling stiff collars almost everywhere.

Bobbie's Invisible Soft Collar Link is the secret already learned by tens of thousands of Chicago's best dressed men. Other thousands are learning it each day.

Ask to see them at your dealers. Try them—then throw off your stiff collar yoke forever.

Choice of gold filled or sterling silver.

BOBBIE'S INVISIBLE LINK CO. CHICAGO



Bobbie's INVISIBLE Soft Collar Link

KOTEX

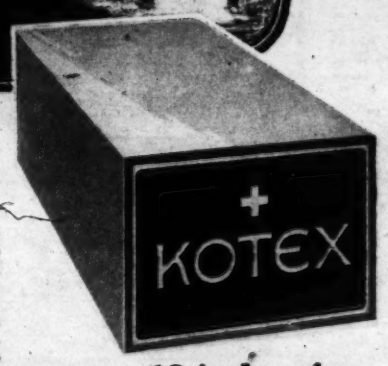


Simplifies a Laundry Problem

Kotex are comfortable beyond words these hot summer days—cheap enough to throw away, and easy to dispose of. Directions for throwing away in every box.

Kotex are also easy to buy. No embarrassing counter conversation. Ask for them by name; say, "A box of Kotex," and you will be served in nearly every drug, dry goods and department store.

Write for booklet if you want to know more about Kotex. Sample dozen in plain wrapper sent prepaid for 65 cents.



12 in box for 60c

At department, dry goods and drug stores

Cellucotton Products Co., Home Office: Neenah, Wis.

Copyright, 1921, C. P. C.

INEXPENSIVE, COMFORTABLE, HYGIENIC and SAFE — KOTEX



Back Lace or Front Lace

BonTon CORSETS

are the acknowledged *Style Leaders* of the world! America and all leading foreign countries have long recognized the absolute BON TON *Style Supremacy*.

Doesn't this mean a great deal to you?

And remember—all BON TON corsets are made with the O I C. Oh! I see—non-pinching clasp, and are boned with Wur da bohn, the wonder boning that outwears the corset.

Sold By Leading Dealers

Royal Worcester Corset Company
228 West Jackson Street, Chicago



"Sister and I 's goin' Flivvering!"

"ALL aboard for Oak Park!" Away they go, brother at the wheel of Flivver, and sister hanging on for dear life!

What a classy, racy, sensible toy Flivver is! All-steel chassis, wood seat, wire wheels and rubber tires. Won't tip over. Will hold 200 pounds or more. Can you blame kiddies for going wild over it?

Give your boy or girl a Flivver. It will be an endless source of fun—and healthful exercise.

Sold by most hardware, furniture and department stores. Priced so every child can have one.

Made in two sizes: No. 10—3 to 6 years. No. 20—4 to 10 years.

THE AUTOMATIC CRADLE MFG. CO.
STEVENS POINT, WISCONSIN

IN · THE · L



MISS LAURA VOLSTEAD, daughter of Representative Andrew J. Volstead of Minnesota, is a graduate in law from George Washington university and, in addition to being a popular member of the younger congressional set in Washington, holds the position of confidential assistant to her justly famous father.

(Photograph copyright by Harris & Ewing.)



MEMBERS OF THE FRENCH MISSION which has been in Canada to express the French government's gratitude to the Canadian armies for their part in the war were received at the White House recently by President and Mrs. Harding. The picture shows, from left to right, Marshal Fayolle, head of the mission and one of the great heroes of France; Ambassador Jusserand, and Monsignor Landrieux, who was a priest during the war in the famous cathedral at Reims.

(Photograph copyright by Harris & Ewing.)



ULSTER'S
of the king and q
to right, are Den
Craig, and Miss A



"PERFECT"—Miss Gertrude Artelt of the Philadelphia Turngemeinde, chosen from among 2,000 at the recent Chicago tournament of the American Gymnastic union as the best type of athletic girl. Miss Artelt is a swimmer of note and was a member of the American team at the last Olympic games.

(TRIBUNE photo.)



PEACE AT LAST!—President Harding, at Senator Frelinghuysen's home in Raritan, N. J., si
which put an official end to the state of war between the United States and Germany. Senator Frelingh
with whom the President was spending the week end, are at the left. At the extreme right stands the cou
resolution from Washington.

(Photograp

LIMELIGHT



ULSTER'S NEW PREMIER, Sir James Craig, at the city hall in Belfast on the occasion of the visit e king and queen of England to open the first parliament of northern Ireland. In the group, from left ght, are Dennis and James Craig, the Duke of Abercorn, Lady Craig, the Duchess of Abercorn, Sir James , and Miss Aileen Craig.

(Photograph from Wide World Photos.)



GEN. JAN. CHRISTIAN SMUTS, famous hero of the Boer war and now premier of South Africa, who has attained new world prominence through his part in the negotiations for peace between Great Britain and Ireland. Gen. Smuts was also a highly important figure at the Versailles peace conference.

(Photograph from International.)



an, N. J., signing the resolution tor Frelinghuysen and his family, ands the courier who brought the

(Photograph from Wide World Photos.)



LIKE THE KNIGHTS OF ŌLD, Sergt. Maj. Aggleton of the British army demonstrated his skill recently by using a sharp bayonet to carve a potato on the neck of a fair volunteer. The sergeant was blindfolded and the girl's neck suffered not at all. In the days of chivalry they performed similar stunts with swords instead of bayonets.

(Photograph copyright by Kadel & Herbert.)



JOHN BARRYMORE and his wife on shipboard, sailing for France to fulfill a theatrical engagement in Paris. Mrs. Barrymore, formerly Mrs. Leonard Thomas, is known to the literary world as Michael Strange, and is the author of "Clair de Lune," in which the Barrymores, Ethel and John, appeared together in New York last season.

(Photograph copyright by Kadel & Herbert.)

Chicago Sunday Tribune.
THE WORLD'S GREATEST NEWSPAPER
PART SIX JULY 24, 1921.
Fashions Beauty Contests

FOR THE MIDSUMMER GARDEN PARTY

by CORINNE LOWE

This department appears every day in The Daily Tribune.

NEW YORK.—[Special Correspondence.]—I myself think the very fresh young freshman was justified. The other day he was the guest at a country club in one of the most exclusive sections of Massachusetts, and he was introduced to a girl in a red flannel coat, a red and white striped flannel skirt, and a red felt hat. "I say," said he pleasantly, "which hole are you marking?"

The fact of it is that, thanks to the uprising of the reds, every country club nowadays is dotted with these human golf link flags. Women are working out their crimson destiny in all sorts of materials, and, though they themselves protest that it really isn't a bit earmer than any other shade, it is a bit hard on the onlooker. The blaze of the sun is bad enough without this blaze of the blazer, hat, and skirt.

I have just come back from a journey in which I penetrated the fashion jungles of Lenox. At the country clubs in that section of wealth and ancient lineage I made the following valuable notes:

As Hamlet is to the play so is ginghamlet to the country club play. The gingham reserves are all out and they have developed their chosen uniform in every possible way. Ginghams are in all colors, but the favored ones come logically in red and white checks. Usually the line of these frocks is straight up and down. The more you can succeed in looking curveless as a telephone pole the better your ginghamese. Long bodices prevail, and frequently they are scalloped. Sometimes a sash or girdle or belt in either self or contrasting material interpolates at the natural waistline. There are many finishes at neck and cuffs with white filet or organdy or Irish. Often hats of self material help them out.

And not only the gingham frocks, either! You positively can't keep this restive fabric on a leash. Motifs of red and white checked gingham in diamond or oblong shapes are sometimes placed on morning frocks of white organdy. Also bands of it are selected as the trimming for navy taffeta frocks.

While I was watching a love set at one country club my attention was diverted by nearby flapperish tones.

"Yes, you have to wet it every night, you know," they announced to a waiting world. "I've finally got mine so it stays in place."

In my artless fashion I supposed that she was referring to hair. Later on, however, I discovered that it was her hat which had been the subject of these permanent wave processes. The hat thus put up was a simple leghorn, untrimmed save for the mannish band of ribbon and rolling back from the face in regular Buffalo Bill fashion. These hats were widely worn—particularly by flappers—in connection with the gingham frock, the sweater and skirt, and the sleeveless one piece sports frock.

The latter costume is seen every place nowadays. It comes usually in linen or pongee, and is worn over white organdy or silk blouse. However, material is by no means arbitrary, and you can watch the sleeveless one piece sports dress in every phase of development.

In the inner arcana of Lenox sports clothes are not practiced so violently as elsewhere. Many of the girls and women who



emerge from those aristocratic villas hidden from the prying eye of the tourist by acres of leafy grounds are as feminine as a Fielding heroine. They wear in the mornings exquisite, simple frocks of organdy, batiste, mull, and voile, often lace or embroidery trimmed. And even the rougher natures content themselves with skirts of white flannel or silk, accompanied by sheerest of shirtwaists in mauve, yellow, blue, or rose.

A word about some of the new blouses. At Lenox I saw a lovely one of mauve crepe de chine—an over-the-skirt model—which made use of no other trimming than faggoting. The entire blouse, sleeves and all, was composed of sections of the material joined in this manner. This employment of faggoting and the ladder stitch is coming into high favor, and I am told that the designers are bringing out many such models for the fall.

Another most attractive chiffon model, carried out in pale blue—charming in accompaniment with the white crepe de chine sports skirt—had sleeves slashed from shoulder to wrist. It is a style delightfully reminiscent of Holbein. However, the great sixteenth century portrait painter indicated a contrasting material under his sleeve strips. This is not in line with the modern thought, and the arm is not only detected but discovered through sleeves of this type. I do not mean this as criticism, for, to my mind, nothing quite so attractive in sleeve experiments has been presented for a long time. The slashed sleeve, whether long or short, is, too, a feature of many new blouses.

Miss Anne Anachronism is certainly the belle of the summer of 1921. For a leftover from one of my erudite phases leaves me under the impression that an anachronism is a juggling with dates, the installment of an historical character into an age to which he did not belong. Now, what we have done is to put the heroine of 1850 or 1860 plump down into this present time. I have talked often of these Empress Eugenie modes with their off the shoulder bodices often coming to a prim little point in front, and introducing wide skirts ruffled or garlanded. So I shall proceed immediately to a description of one of these frocks as shown at the right of the page.

WHO would dream that she at the right is waiting, not for the stage coach, but for the limousine. For in every detail this representative frock of the summer of 1921 echoes the dress lore of our grandmothers. It is carried out in white organdy with hat to match, and its only touch of color is found in the ashes of roses flower at the sloping shoulder line. Next, a frock of mauve muslin embroidered in silver and set off with cocarde of purple moire ribbon indicates not only the modishness of simplicity but of moire. Third, a gray organdy embroidered in colored beads shows you the new wide sleeves—also much of its blue satin foundation. Last, one of the ubiquitous white crepe de chines with hat to match.

The material here is white organdy, and there is no foreign trimming save the band of fine white net sloping down over the shoulders. This is edged with a fine ruffling of the material, caught at the center with a taffeta flower in the fashionable ashes of roses tint. The skirt is made up of flounces edged with the same ruffings of self-material. The hat, also of white organdy, is trimmed with flowers of the ashes of roses silk, made still more pictorial by streamers of ribbon in the same tint. With this are worn the white silk stockings and the low white kid pumps which Lenox and many of the other smart resorts have decreed as proper accompaniments of the sheer summer frock of fine material. Often these pumps have the baby French heel.

Simplicity of line! It is this summer just as it was a year ago. The fashionable of the world have become fanatics on the subject, and no matter to which of the eastern resorts you go you will find the Vere de Veres veering constantly to the most guileless of lines. It is the quality of the fabric, the small touches, and—above all—combinations of material to which the woman who would dress well must look for perfection.

The frock of mauve muslin shown second from the right brings out this creed conclusively. Nothing but scalloped sections of the dress material on both bodice and skirt are here to support the distinction of the dress. Yet, embroidered in silver thread and set off at the waist by a huge cocarde of purple ribbon, the result is one that could pass any lorgnette squad.

The tremendously wide sleeves sponsored by Jenny are a feature of midsummer dressing. They appear, often set in armholes dipping to the waist line, in blouses, frocks, and wraps. We illustrate them second from the left in a frock of gray organdy embroidered in colored beads and combined with soft blue satin. The corsage of satin is unveiled save by one narrow band of organdy. The back is plain.

Last of all comes the ubiquitous white crepe de chine costume carried out by means of a hat of this material massed with waxed white flowers and by a frock which shows many plaited ruffles of self-material combining with rose colored ribbons.

For summer wear have been devised many wraps de luxe of satin and taffeta often veiled in lace, chiffon, or georgette. They are in either coat or cape models, and their most popular color choice falls on black. However, American beauty is encountered in this realm, and so are the pastel tints.

Read Our Page Ad
In another section of the paper is an entire page devoted to the Final Sweeping Clearance of the upstairs departments, with ridiculous reductions on all odd pieces of merchandise throughout the house.

CHAS·A·STEVENS & BROS.

Upstairs Clearance Sale
Our upstairs advertisement, which usually occupies this space, appears on a page in another section of the paper. Look for it. Such remarkable values you cannot afford to miss.

DAYLIGHT BASEMENT

We Have Reduced All of Our Higher Priced Dresses for This Sale

Summer Dresses for Women and Misses

$5—$10—$15

Silk Fiber Slipon
Sweaters, $10



New sport sweaters in a wide variety of colors, such as white, black, navy, tomato and jade. The sleeves and bottom of sweaters are attractively trimmed with long fringe.

Dainty Envelope Chemise, $1.50



Materials are of voile, dimity batiste and nainsook with built up or bodice tops, trimmed with fine laces, embroidery inserts, medallions and ribbons.

Children's Drawers 50c
Children's Gowns 75c
Satin Ribbon Top Camisoles, sizes 36 and 38 only.....75c
Jersey Silk Camisoles, sizes 36 and 38 only $1.00
Princess Slips, sizes 36 to 40, ...$1.95



Summer Dresses, $10

Dotted Swiss, Voile, Organdy, Ratine
Imported Ginghams

The great variety of styles, colors and materials will make selection easy. Some have Peter Pan collars, wide tucks, bloused waists, wide sashes, tunics and overdrapes; others have inserts of voile and organdy. All leading colors.

Summer Dresses, $5

Ginghams — Voiles — Organdies

Some of the ginghams have dainty organdy inserts, and many are trimmed with novelty frills and designs. There are dotted voiles with organdy trimmings, also figured voiles and plain organdies. All are wonderful values. Choice of twelve colors.

Values to $25



We are taking orders for the popular
Sleeveless Linene Dresses
All Sizes $1.85 Nine Colors



Summer Dresses, $15

Imported Organdies, French Ginghams, Dotted and Figured Voiles
Jersey Dotted Swiss

Some of the dresses have smart collars and cuffs, leather belts and dainty frills, while others have wide sashes of organdy or voile, and little touches of ribbon and flowers. French and tissue gingham checks in red, brown, green, etc. Twenty styles to choose from—all leading colors.

Breakfast Coats, $1.95



These delightful breakfast coats are fashioned of serpentine crepe with self frillings. They come in the favored shades of copen and rose and are really splendid values at this low price, **$1.95.**

Women's Garden Dresses, $2.95



Made of assorted ginghams with crossbar dimity waists, these attractive little apron dresses are desirable garments for wear during the hot months. They are suitable for shopping as well as for porch and house wear. All have wide sashes and deep hems. Sizes 36 to 44.

House Dress Section
Wabash Side

ON SALE—DAYLIGHT BASEMENT

LEARNING THE CRAWL



Imitate a Two Arm Windmill, the Back Arm of Which Is Always a Full Length Behind the One in Front—Take Breath in Through Mouth Above Water, and Exhale Through Nose Under Water.

By Antoinette Donnelly.

What's your beauty ill? Too fat? Too thin? Shy on hair? Oily hair, oily skin, freckles, pimples, or blackheads? Flat chested or flat footed? Write to me. I have a tonic, a diet, or a set of exercises for what ails you and you're welcome to them and to all the advice I can give you. If you wish a personal reply, send a stamped, addressed envelope. Address Antoinette Donnelly, The Tribune, Chicago.

This department appears every day in The Daily Tribune.

THE crawl—not the breast stroke—has been adopted by the most up to date swimming instructors as the first stroke to learn. It has been proven that the crawl—the simplified crawl, it is called—is the most natural way of swimming; once it is learned the breast stroke comes easily, which is not as true of the crawl when the breast stroke has been learned first.

The Y. M. C. A. has worked out a method of teaching swimming by imitating swimming and floating objects and gradually working into the crawl. Through their courtesy I give it here. For beginners, therefore, I would suggest a class, which makes learning more play than work, and the combined finances of a class make the matter of an instructor's expense trivial.

If you will study carefully the following lessons, you may even work the crawl out by yourself. But it is an interesting way of presenting it, planned to get the mind off the fear of water by substituting other thoughts.

1. The hungry duck—When a duck is hungry he pokes his head under the water to look for something to eat. If he can see under water we can, too. Open the eyes after the face is under water. Don't hurry about it, hold your breath, take your time, look at your fingers. All the hungry ducks ready—go.

2. Motor boat breathing—A motor boat is an efficient breather, because it takes air in through one valve, the carburetor, and lets it out under water through the exhaust pipe. Now, just for demonstration, one of the leaders will take a good breath in through his mouth, or carburetor, above water, and let it out through his nose, or exhaust pipe, under water.

We can get enough air in through the mouth above water in one second to let out through the nose under water for twenty seconds. Now, let all the motor boats get breathing. Everybody go slow and easy. Don't blow out hard; just let the lungs relax and expel the air easily. Try it bending the knees and bobbing up and down.

Now try the same breathing turning the face to the side and holding the head partly in the water all the time. Use the nose for exhalation when at all possible, but when defect prohibits mouth can be used. Breathe ten times without stopping in free and easy way before going farther.

3. Jelly fish or lily pod—Now that we have found that the face and eyes won't shrink from washing and that we won't die if we put our faces under water, let's bob around like a jelly fish or lily pod that's broken adrift. Everybody take a deep breath and hold it put face down in the water and bring the knees up to the chest, clasping them with the arms. You'll bob like an empty jug with a cork in it. When you want to stand, let go of your knees and put your feet down, throw your head back, and push down with the hands. Remember, a jelly fish is soft so you must relax. Now, at the word go, all the jelly fish start to float. Don't stand till the whistle blows at the tenth count.

4. The mud turtle—We have proven to ourselves that the water will carry us, so we can now imitate a mud turtle floating in a pond, warming his back in the sun. See how he rests on the water; his neck is sticking out of his shell and his arms and his legs are spread out to balance him in the water. You see it carries him. It will carry you, too. But remember that to get the feet up the chin must come down to the chest. First the jelly fish position; then stretch the arms and legs out. Open your eyes and always know where you are. Come on, now, turtles, and let's sun a while.

5. The Dutch windmill—All along the canals in Holland are windmills with arms, which revolve swiftly when the wind blows. Let's imitate a two arm windmill, the back arm of which is always a full length behind the one in front, because both are on the same piece of wood. When the left arm is down the right arm is up, and vice versa.

Now all out of water. Let's paddle like a Dutch windmill. Bend over a little. Now the big wind, and fast we go.

Standing in the water just as though the windmill had been blown into the canal, let's walk making our arms go round. See if you can't help pull with the paddles. Next put the face down and paddle across with feet on bottom. Now like the sled across the surface of the water with the windmill paddles pulling across the tank. Go slow and don't worry about progress.

Next add the motor boat breathing to the windmill stroke, and you'll find it works fine. Rotate the head to the left side as the left arm goes up and inhale; let it out when the face goes down.

6. Windmill and steamboat combination—One day while the windmill was paddling along, a steamboat came along behind it and collided, and the two were stuck together. They never could get them apart again, so forever after the windmill paddled on the front end and the steam boat paddled on the back, and it made a good combination. The work of the steamboat is simply thrashing the legs from the hips up and down in the water. All ready for the combination.

Now just remember the carburetor and exhaust breathing, and add it to the windmill and steamboat combination, and try to relax like the jelly fish as much as possible.

Practice the above, and don't let unseen progress discourage you. You will soon find that our little game has resulted in your ability to swim.

Remember, confidence is 90 per cent of swimming.

Relax and float. Contract and sink. No one learns to swim without practice.

Antoinette Donnelly's Beauty Answers.

ELOISE: IF THERE IS NO EYE-strain felt other than the natural tire after a day's work there is no need of an eye wash. I do advise, however, on the experience of one of the best eye men in the country, after the night's washup to apply a warm cloth to the closed lids and let it remain on a couple of minutes. This releases the eye muscles from the one set position they have been in and rests them greatly. In the morning, follow the face ablution by repeating the water application, using cold water, instead of hot. I have a little pamphlet now ready on care of the eyes, with a lot of useful information I got from the eye specialist before referred to. Send s., a., e. for it, if you wish it.

MARIE: FOR PERSPIRING hands bathe them in cold water. Rub with a 10 per cent solution salicylic acid in alcohol.

NERVOUS: I AM CONTINUALLY being surprised with the number of requests for a cure for nail biting. It must be nervousness that makes grownups indulge in the disfiguring habit. Pride in nails should help. But if you need something better to put on, here it is: Alcohol, 1¼ ounces; chinoldin ¼ ounce, gum mastic ¼ ounce, and gum myrrh, 1½ ounces. Mix, let stand forty-eight hours, shaking bottle occasionally. Apply with camel's hair brush. This can be removed with alcohol or hot water.

QUERY: COLD COLORS SHOULD be avoided by the sallow complexioned. White may be worn by a woman of any age, but the pure and blue white must be softened to creamy and pink toned whites to suit the individual.

S. B.: THE BATHING COSTUME has its little irritations. You can't keep them concealed very well, can you? But here are some good exercises for reducing ankles. First: Stand with hands on hips, raise right knee vigorously to form right angle with trunk, and at same time stretch the toes downward and backward. Do this movement snappy, so you feel the muscles pull; repeat five times; then raise left leg same way. Follow fast with this movement: Stand with feet together, hands on hips; with left foot firmly planted on the ground swing right foot forward and backward five times, then sideward and back five times. Repeat with other foot. Hold your right hand and arm stretched out straight in front, and try to kick the extended hand with the right foot, raising gradually higher and higher. Repeat with left hand extended. Do these morning and night. The hips and waist, too, will come in for some good muscular work.

MATRON: YES, IT IS THE BUSY woman who keeps the youngest. Take the mother of a large family—she invariably is mistaken for one of the girls. Take the active business and professional woman; compare her with the woman at home with little or nothing to do, and she invariably looks years younger. To keep young, you have to live life fairly strenuously. And there's so much in the world to do that no woman need be out of the job of keeping young by activity. In addition to being active, one has to eat sane foods, with plenty of fruit and bulky or green vegetables; one has to do a certain amount of whole hearted exercise daily, and one also has to know how to play and relax and rest. Prevent constipation by the right diet, and drink plenty of water. Enjoy each day. A day wasted is a day older. A day used right is lopping two days off the other end of the calendar.

DEMAND THE GENUINE—
GRENNAN'S CAKES
OVER 50 VARIETIES
"Every Bite A Delight"



Your Dealer has GRENNAN'S PARTY CAKES
VARSITY MAID
For your next social affair choose from more than 50 varieties of cake, of pound cake, sponge cake, layer cake, Egg Fluffs, Cookies and Fried Cakes. Your dealer will order any varieties and the right amount to serve. Don't toil and work before your guests arrive, when you can buy GRENNAN'S dainty and delicious refreshments
AT YOUR NEIGHBORHOOD DEALER'S

1921 Is Rewarding Fighters

Becker-Ryan & Co
HALSTED & 63RD STS

NO MAIL, PHONE OR C. O. D. ORDERS.

Double "S. & H." Stamps Until Noon

Sewing Cotton Silk finish white or black, while quantity lasts, spool, 3½¢
Snap Fasteners, twelve on card, 2½¢
Sewing Needles, 25 in package, 5¢
Washable Trimming Braids, bolt, 5¢

Rag Rugs Hit and Miss pattern, size 18x36 inches, Monday at 39c

Luxtex Embroidery Cotton, white only, Nos. 5 to 60, 2 skeins, 1¢

Monarch Coffee 3 lb. Box, 89c



Old Glory Laundry Soap, double size bars, 6 bars, 49c

Women's Summer Union Suits



Astonishing value in high grade union suits. They are well made of extra fine lisle thread, full bleached, low neck, sleeveless, bodice or band tops, loose or tight knees; regular and extra sizes; values up to $1.25. On sale Monday, choice at 49c

Women's Summer Vests Made from very finest lisle thread, in all wanted styles and shapes; regular and extra sizes. Sold usually from 79c to $1.25. On sale Monday, choice at 48¢

Childrens' Summer Pants and Vests Full bleached, fine ribbed pants and vests, assorted styles; sizes 20 to 34. Values up to 39c. Choice, while they last, 12½¢



Clearance Men's & Women's Footwear

Fashionable, substantial footwear at a bargain price. Women's black kid oxfords with low heels, black kid strap slippers with junior Louis heels, brogue oxfords with military heels. Men's shoes of good quality tan leathers; custom last. On sale Monday at $2.98



Unbleached Sheeting, Yard, 7½C

Good quality unbleached sheeting, 36 inches wide (limit, 15 yards to customer). On sale Monday, yard, at

Bleached Crash for kitchen towels, fast selvedge, absorbent, yard at 10½¢

Apron Ginghams, indigo blue checked, all size checks. Great value; yard, at 12½¢

Extra fine quality bleached muslin, soft finish, free from dressing. Yard, 12½¢

Continental Pillow Tubing, 42 ins. wide, 50c val., yard, 39¢

Linen finish suitings in pink and blue, just the thing for jumper dresses, yard, 25¢

Cheese cloth, in sanitary sealed packages 36 inches wide, 10 yard piece, at 69¢

Bookfold percales, full pieces, perfect goods, variety of light patterns; yard at 19¢

Standard quality Galatea cloth, navy blue and white grounds, striped and figured patterns; 39c value. One sale, yard, at 25¢

Fine quality Zephyr ginghams, in a great variety of plaids and staple checks. On sale, yard, at 29¢

Children's Hose, 25c



Extra fine ribbed cotton hose, in black or white, double heels and toes; sizes 5½ to 9½, 50c values; Monday, 25¢

Women's "Outsize" Hose at 59c Fine quality lisle, ribbed tops, in black, white and cordovan brown; sizes 9 to 10½. Regular 79c values. Monday, 59¢

Children's "Koveralls"



Genuine trade marked "Koverall" play suits, in light and dark blue; red and tan trimmings; sizes 1 to 8 years; regular $1.19 value. (Main Fl.) Monday, 89c

Congoleum

and Pro-Lino Floor Coverings



Immense value in substantial quality felt base floor covering, assorted patterns, suitable for kitchens, bedrooms, dining rooms, etc. Patterns are slightly misprinted but otherwise perfect, two yards wide. Square yard, 37c

Men's Athletic Union Suits Cool, comfortable and perfect in fit, made of good quality pin check nainsook, cut full, sizes 34 to 46. Priced for this sale at 69¢

Polly Prim Aprons Made of good quality unbleached muslin, trimmed with rick rack braid. On sale Monday at 39¢

Women's Envelope Chemise of fine quality nainsook, yoke trimmed front and back with neat laces; sizes 36 to 46. On sale Monday at $1

Women's White Skirts of good quality fabrics, flounces of fine laces or embroideries; values to $4. On sale Monday at $1.95

Children's White Dresses Odds and ends of dresses that sold up to $3.00. Included are dresses of fine organdies and lawns. Slightly soiled from handling. Sizes 2 to 6 years. On sale Monday, while they last, $1.25

Big Value—Rug Borders Heavy Felt Base, lies flat without tacking, in hardwood floor effects, 36 inches wide, in remnants 3 to 7 yards long, yard, 39¢

Wash Boilers, heavy tin, drop handles, one-piece cover, soldered seams, 98¢

Bread Toasters, extra heavy, sheet steel, coppered steel wire, four racks, each, 15¢

Galvanized Water Pails, heavy bail, eight quart size, 34¢

Sad Iron Sets, detachable handle and 3 irons, at $1.39

Plain Pie Tins, 10 inch size, 7c; 6 inch size, 4¢

Galvanized Iron Wash Tubs, drop handles, No. 1 size, at 59¢

Bake Pans, bright new tin, wired edge, 7½x12 inches, 19¢

Brooms, made of good quality broom corn, four seams, hardwood handle, 49¢

BECKER-RYAN & CO., HALSTED AND 63D STS.



CUTICURA
PROMOTES THICK HAIR

Dandruff, itching, scalp irritation, etc., point to an unhealthy condition of the scalp which leads to thin falling hair and premature baldness. Frequent shampoos with Cuticura Soap and hot water do much to prevent such a condition.

Sample Book Free by Mail. Address: "Pimples," Cuticura, Dept. 9B, Malden 48, Mass. Sold everywhere. Soap 25c. Ointment 25c. Talcum 25c. Cuticura Soap shaves without mug.

REVELL & CO.

Wabash Avenue — Adams Street

(A Business Editorial)

"BUSINESS IS GREAT"

On every hand we hear that business is dead, that the world is going to rot, and that there are darker days ahead. We hear the cry so much that we unconsciously believe it.

Does it not occur to you that such thoughts and statements tend to augment rather than lessen the trouble?

Remember the silver lining, and that the clouds that are now in the sky will clear.

Think of the misfortune, misery and depression that the rest of the world is in, and then give thanks for our relative good fortune.

A smile of confidence will win where a frown of distrust will destroy.

Spread the propaganda of success—not of failure. Will such a doctrine work?

Copyright, 1921.

Worth While Furniture for the Living Room



You need wait no longer for a living room Suite when you can buy the three pieces featured in our ad this week. Full sized Davenport, removable spring filled cushions, two square pillows and one bolster roll as illustrated. Large Arm Chair and Rocker to match, all in the brown mahogany finish. Blue, mulberry or taupe velour, worth $220, special..... $110.00

450.00 Tapestry overstuffed three-piece Living Room Suite, removable seat cushions.. 225.00
300.00 Overstuffed two-piece Tapestry Suite, removable seat cushions 149.00
80.00 Velour Rocker, removable spring filled seat cushion 39.75
100.00 Pullman double Davbed in cretonne, opens to a full size bed (only two to close) 49.50
62.50 Solid Mahogany Arm Chair, upholstered seat and back blue velour 37.50
35.00 Mahogany Windsor Arm Chair, rush bottom seat 23.50
28.00 Mahogany ladder back Sewing Rocker, rush bottom seat.... 14.00
175.00 Overstuffed Queen Anne Davenport, removable seat cushions, a great variety of covers to choose from 98.00
87.50 Arm Chair or Rocker to match, removable seat cushions 48.00
314.00 Solid mahogany and cane Davenport, Florentine mohair cushions 189.00

For the Bedroom

90.00 Mahogany or Walnut Chest of Drawers, Adam design.. 37.50
80.00 Mah. or Wal. Bed, full size or twins, Adam design.... 37.50
110.00 Walnut Chiffonette, Adam design..... 51.00
115.00 Walnut Chiffonette, Queen Anne design..... 53.00
110.00 Mahogany Chiffonette, William and Mary design..... 62.00
225.00 Walnut Vanity Dresser, William and Mary design.... 87.00
160.00 Walnut Vanity Dresser, 48 inch top 64.00
75.00 Mahogany Dresser, 40 inch top..... 47.00
98.00 Walnut Dresser, Louis XVI design..... 66.00
105.00 Walnut Chiffonette, Louis XVI design..... 54.00
98.00 Mah. or Wal. Bed, full size or twin, Wm. & Mary design, bow foot 55.00
198.00 Walnut Bed, full size, William and Mary design..... 85.00
50.00 Golden Oak Bed, twin size, Colonial design..... 25.00
130.00 Walnut or Mah. Toilet Table, Wm. and Mary design.. 65.00
85.00 Walnut Toilet Table, William and Mary design..... 47.00
110.00 Mahogany Toilet Table, Louis XVI design..... 55.00
169.00 Mahogany Dresser, 48 inch top, Chippendale..... 95.00
236.00 Mahogany Dresser, Louis XVI period, 52 inch top..... 103.00

For the Dining Room

325.00 Oblong mahogany Table and 6 Chairs, Wm. and Mary design. Sale Price.. 225.00
225.00 Oblong mah. Table and 6 Chairs, Queen Anne design. Sale Price.. 175.00
350.00 Mahogany Table, 54 inches, 6 Chairs, Italian Renaissance design. Sale Price 220.00
275.00 Mahogany Table, 54 inches and 6 Chairs, Chippendale design. Sale Price 195.00
125.00 Walnut Buffet, 54 inches, Queen Anne design. Sale Price 80.00
250.00 Walnut Buffet, 60 inches, Chippendale design. Sale Price 145.00
32.00 Mahogany Serving Table, Colonial design. Sale Price. 17.00
65.00 Walnut Serving Table, Wm. and Mary design. Sale Price 36.00
900.00 Walnut 10-piece Dining Room Suite, Queen Anne design. Sale Price 550.00
900.00 Mahogany 10 pc. Dining Room Suite, Queen Anne design. Sale Price 475.00
800.00 Walnut 10 piece Dining Room Suite, Tudor design. Sale Price. 425.00
2000.00 Wal. Polychrome, 10 pieces, Dining Suite, Tudor design. Sale Price. 1100.00

Furniture, Rug and Curtain Prices Are Keeping Pace with The Readjustment Era

Curtains and Draperies

Special Purchase Sale!

Marquisette and Voile Curtains of excellent quality unusually priced. Desirable styles for use in Living Rooms, Dining Rooms, Bedrooms, etc. Hemmed and lace edge trimmed; others with effective lace insertions. Well made for service.

Choice at 2.65 3.85 and 4.50 Per Pair

Ruffled Curtains

Favored Styles of Fashion for Summer



A specialized group of new Ruffled Curtains in dainty dotted patterns and colors.

4.50 and 5.85 Per Pair

Drapery Materials—Cretonnes

Values far in excess of the prices quoted.

	Per Yard		
Cretonnes	37½c	65c	85c
Imported Madras	1.75	2.95	3.25
Halcyon Cloth		3.50	5.85
Damasks		3.50 to	6.50

Important selling of hand made oil opaque window shades. Extra sizes.

42 48-54

at 1.35 ea. 1.65 ea.

Colors available are light green, dark green and terra-cotta. Cut carefully by hand in our own workshops. Mounted on Hartshorn perfect rollers. Complete with fixtures and cords.

Bedding: Blankets

Full size, 66x80; extra fine quality summer blankets. Closely woven; handsome plaids. Colors, pink, blue, tan, gray. Regular value, 6.00.

Reduced Price, 3.50

Oriental Rug Importers



A Sale of Large Oriental Carpets and Small Size Rugs

Domestic Rugs, Carpets, Linoleums, Etc.

Large Persian Carpets 215.00, 235.00, 265.00, 285.00

Thirty-five Mahal Carpets to choose from. These Rugs are suitable for living room, dining room, library, etc.

They are all heavy, strong, durable soft tones. Sizes range from 7 to 9 feet wide and 10 to 12 feet long.

Persian Arak Carpets, 350.00, 385.00, 435.00, 475.00

Average size 9x12. Seventy quaint, soft tones; silky Sarouk effects. These rugs are suitable for your library, living room, dining hall, etc.

Long Oriental Hall Rugs, 48.75, 65.00, 75.00, 85.00, 95.00

9-10-12-14 feet long, 3.3 to 4 feet wide. Antique and modern rugs in soft tones. Also some bright effects.

Persian Mossoul Rugs

A new importation just received—three hundred rugs. We have placed the entire collection on sale. Four special lots: 34.50 38.50 42.50 47.50

Persian Kurdistan Rugs, 55.00, 67.50, 75.00, 85.00

The almost square size Rugs, 4.5x6.6. Quaint Oriental effects in soft tones.

Persian Dozar Rugs, 95.00, 110.00, 115.00, 125.00

Sizes average 4.9x6.9. These are all fine, closely woven, silky effects, in rare old designs.

Persian Lilahan Rugs, 150.00, 165.00, 185.00

These Rugs are all very fine and closely woven in quaint old designs, in long nap; soft silky tones. Sizes average 4.8x6.9.

Turkish Mats 4.50 5.50 6.50

Fine Ladig and Anatolian weaves in pretty designs. Hundreds to select from. Colors are mostly red and rose.

Baluchistan Rugs 16.50 18.75 22.50 27.50

These Oriental Rugs are all in dark rich red and blue tones; size 3x5 feet.

Royal Wilton Rugs

BUNDHAR QUALITY

We also carry in stock Hardwick & Magee Co. French Wilton Rugs, the finest and most artistic Rugs manufactured.

Worsted Wilton Rugs, size 12x9 feet..... 100.00
Worsted Wilton Rugs, size 10.6x8.3..... 92.50
Worsted Wilton Rugs, size 9x6 feet..... 61.50

Axminster Rugs

At the New Low Prices

A new assortment of rugs to choose from. Heavy long nap. Strong pieces. Oriental and domestic designs in artistic tones.

3.95 Size 54x27 — 23.50 Size 9x6 — 45.00 Size 8.3x10.6 — 47.50 Size 12x9

Rugs for Summer Use

Deltox Grass Rugs

These Rugs are suitable for sun parlors, porches, dining rooms, etc.

Size 4.6x7.6 feet..... 7.50
Size 9x6 feet..... 10.50
Size 10x8 feet..... 16.00
Size 12x9 feet..... 17.50

Cotton Rag Rugs

Beautiful, light, summery effects in all the different shades.

Size 30x60 inches..... 3.15
Size 8x10 feet..... 15.00
Size 9x12 feet..... 18.75

Neenah Fibre Rugs

Artistic design in soft tone effects, strong and durable. These Rugs, suitable for bedrooms, sun porches, dining rooms, halls, bathrooms, etc.

Size 30x60 inches..... 1.75
Size 8x10 feet..... 16.00
Size 12x9 feet..... 17.50

Nonpareil-Chenille Cotton Rugs

These Rugs are suitable for bedrooms, sun parlors and bathrooms.

Size 54x27..... 4.85
Size 60x30..... 6.75
Size 72x36..... 8.75

Good Linoleums

A magnificent display of Inlaid Linoleums, Printed Linoleums, Plain Linoleums, in the different colorings; Battleship Linoleums, Cork Carpet, Cocoa Matting, Rubber Matting.

PRICES:

Printed Linoleums..... 85c
Plain Linoleums..... 1.10
Inlaid Linoleums..... 1.45
Battleship Linoleums..... 2.50
Cork Carpet..... 1.85

A FRIEND IN NEED

By Sally Joy Brown.

When information is wanted by mail a stamped, addressed envelope should accompany the request. Please do not send parcels to The Tribune, but write for the address of the applicant and send direct.

This department appears every day in The Daily Tribune.

"We have five children in our family, and expect the stork ere long. We have had an unusual lot of sickness and ill luck. I am a man 44 years old, not physically strong, and have not had employment except odd jobs and working for our rent. We are sadly in need of two beds, springs, mattresses, and bedding. Some of us are now sleeping on the floor. We have two little girls who are without shoes and stockings; their ages are 7 and 8; they wear size 11 and 12 shoes. A son, 11, who is as large as a 12 year boy, needs clothes and shoes, size 4. The gas meter has been taken out, and so we have no way of cooking except on a camp fire in the furnace pit in the basement. And we have no way of getting an oil or gasoline stove, which is so urgently needed. I have not clothes nor shoes presentable to apply for a position to better our condition. I am willing to work and pay for these things. I am 5 feet 10 inches, medium build, wear 9 or 9½ shoes. If there are any who have any of the things mentioned, and who have work to be performed, I will gladly work for same."

I shall be happy to send the name of this applicant to any one who desires to offer help.

"Today I received nine splendid records from Mrs. H. W. L. I also received several from A. E. B. a few days ago. I want, through your column, to acknowledge this great kindness. It is deeply appreciated, and the music is soothing, entertaining, and so satisfactory. If you can imagine a man who has been active all his life, but for the last four years a shut-in, you have a picture of my case. These records are surely a source of pleasure, and relieve the long, long hours. I thank these two kind, generous people with all my heart. I still have a pair of crutches, also a cane and a pair of white canvas oxfords, size 10½, which are practically new. Some one ought to have these, and I would feel happy to give them. T. S. S."

Thank you for your thoughtfulness. Your address will be given to the first applicant needing the things you offer.

"I am a girl 20 years old and on account of ill health have been obliged to quit work. The doctor orders that I take a great deal of exercise—if possible, play tennis. I live close to a park, and while tennis nets are furnished, rackets are not. As I am unable to work, I find it impossible to buy the rackets, and I wonder if som one among your readers has two rackets for which she has no further need, so that my sister and I could play tennis these lovely summer days. We would be grateful, indeed. C. D."

Your address will be gladly given to any one who writes that they can supply tennis rackets.

"I have asked so often for magazines, but have never been lucky to get some. In today's paper I read the offer of magazines by A. M. D., so I want to try my luck again. Please won't it be possible to let me have some of them? I would be so thankful. Mrs. M. T."

It is not much fun pulling the boxes around these hot days, but if the scrap pile is there it is worth digging for them just to know so simple a gift could make happy the life of another, isn't it? The magazines offered by A. M. D. have been given to an earlier applicant.

"I wish to make a request for my parents. They are quite feeble and cannot get out often. I thought perhaps that some one with an automobile would be kind enough to give them a ride through the parks. I am a widow and work every day. Mother takes care of my little girl and keeps house. I am the only support, so I do not have much left and cannot afford to hire an auto. I would be so thankful if this could be arranged. "Mrs. V. S."

Won't some kindly disposed automobile owner respond to Mrs. S.'s plea?

"I have six children—two little girls who love music, which we are unable to buy. We would love the old ragtime songs. Do you know some kind friend who has sheet music to dispose of? If you could help us, please send address to the little girl. It would please her so much. Mrs. M. F."

We often have music donations, and I shall remember your little daughter at the next popular music offering.

"I have just come home from the sanitarium, and I want to take up typewriting to earn a living. I am 16 years of age, the eldest of a family of seven. If there is a typewriter not in use at the present time, do you think it could be loaned to me? I would be most grateful. H. H."

I shall place your address on file, and if a typewriter is offered will let you know.

"I have a pair of 3½ D low black shoes, new ones, that I would like to give to some one who needs them. I also have some bric-a-brac that some one might like to have. Mrs. S."

Thank you. Your name will be given to the person who can wear the shoes offered.

Patterns by Clotilde



1056—Girl's dress. Sizes 8 to 14 years. Size 8 requires 1⅞ yards of 36 or 40 inch material with ¾ yard of 36 inch contrasting and 10½ yards of ribbon.

1048—Woman's dress. Sizes 36 to 42 inches bust measure. Size 36 requires 3 yards of 40 inch white material with 2 yards of 36 inch checked.

9576—Woman's and misses' dress. Sizes 16 years and 36 to 42 inch bust measure. Size 36 requires 3¾ yards of 36 inch material with 1½ yards of 36 inch plain, and 4⅝ yards of plaiting.

How to Use the Patterns

WOMEN who like things a little out of the ordinary will want to make a dress by pattern No. 1048. It is not quite as easy to make as some others, but the pattern is clearly marked on all necessary places with perforations and notches, showing clearly how to put it together.

The main thing to do with any pattern you buy is to apply your own measures to it before pinning it on the material. A great many women might buy, for instance, a 38 bust measure pattern, and yet some of the length or width measures might differ enough to give considerable trouble in fitting. So, if one applies one's own length and width (waist and skirt) measures to the pattern, any needed alternations can be made or a note made of it on the pattern.

The sleeves and side fronts of this dress are cut kimono fashion, and to these the rest of the dress is attached. There is an extension on the front par of each side front piece that forms a pocket. It is a clever and simple way to arrange for the pockets, the pattern indicating quite clearly how to make them.

The opening of the dress is down the left side of the front, and the front and back of the waist and skirt are in one piece.

The skirt measures 2½ yards around the bottom for size 36, and the sleeves can, of course, be cut any preferred length.

A foulard in beige and black would make up prettily, and the two parts of the dress could be put together with a narrow piping of black.

Linen would be a good material for this pattern, or one of those lovely cotton voiles.

Little girls' dresses show the loose panels the same as do those of their elders; and pattern No. 1056 will be sure to please the young daughter.

This pattern is in one piece, with kimono waist part, and the sides of the skirt part extend out beyond the waist, so as to give fullness. The waist is cut in at the bottom a little way beyond the under arm seams, and the skirt extension is gathered and the edge of it brought back so it will be even with the under arm seam of the waist. This makes a becoming fullness over the sides.

The loose panels may be of the same or a contrast material. If the material or materials chosen for this dress are plain, nothing will be prettier than some embroidery; and, of course, if it is figured, all that will be necessary will be to use one of the colors in the design for the finish at the neck and sleeves. The narrow sash ribbon can match the trimming in color.

No. 9576 is a pretty model for some one of the lovely thin materials. Organdie, muslin, dimity, voile, or even the heavier wash materials will make up well. The upper part of the skirt, the cuffs, collar, and girdle can be of a solid color and the lower skirt part and the waist of some contrasting color and design.

The illustration shows a narrow ruffle or plaiting used as trimming, and nothing daintier or prettier could be used. If the dress is made of organdie, muslin, or voile, the ruffles can be made of the plain color on the bias, measuring one and one-half the length to which they are to be attached. Net or footing also makes pretty ruffling, and one can dye this to match the gown.

I imagine most women will prefer the short sleeves for this dress, and the broad, upturning cuff finished with the plaiting will be the right finish. The cuffs should be entirely finished before setting on to the sleeves. Turning them wrong side out, and letting them hang down from the sleeves, baste the under edge (which will be the right side of the cuffs when they are turned up over the sleeves), to the edge of each sleeve, having the seam come on the right side of the sleeve. Then stitch and hem the other cuff edge down over the seam. Press smooth, and turn the cuff up over the sleeve where it belongs, and tack invisibly in two places to the sleeve.

Order Blank for Clotilde Patterns

CLOTILDE, SUNDAY TRIBUNE, CHICAGO.

Inclosed find $..... Please send me the Clotilde patterns listed below:

Pattern number.	Size.	Price.

Name .....

Street .....

City..... State.....

HOW TO ORDER YOUR CLOTILDE PATTERNS.

Write your name and address plainly on dotted lines, giving number and size of each pattern you want. Inclose 10 cents in stamps or coin (wrap coin carefully) for each number, and address your order to Clotilde, CHICAGO SUNDAY TRIBUNE, Chicago.

This department appears every day in The Daily Tribune.

Bright Sayings of the Children

The Tribune will pay $1 for each childish saying printed. The story told must never have been printed in any magazine or paper. It is not possible to acknowledge or return unavailable contributions. Write on one side of the paper. Address bright sayings to Aunty Bee, The Tribune, Chicago.

This department appears every day in The Daily Tribune.

One day aunty radiantly approached Janet and sparkled: "What would you say to having a little brother or sister?"

"I'd just hate it! I don't want any!" blazed Janet.

A few days after the coming of a little brother, however, Janet was more than resigned to his arrival.

One day she was rocking him to sleep and aunty said: "So, after all, you're rather fond of little brother?"

"O, yes, I just love him!" gushed Janet, "I wouldn't be a bit sorry if he had been twins." F. J.

Frank is fond of horses, and played fearlessly at the heels of the safe old team his father drove. Recently, however, his father purchased a new team of mules, and thought it necessary to warn his son against going into the stalls.

"These horses aren't like old Ned and Jerry; they're strangers—they don't know you," he said.



What was father's alarm a few minutes afterward to see Frank standing before the tallest of the two animals, with hand coaxingly outstretched toward its nose.

"Don't you know me? I'm Francis Alfred Wilcox. They call me Frank, though," he was saying, when the long arm of his father reached in and cut the introduction short. L. M.

Myrna had fallen heir to the inevitable big sister job of helping mother to watch baby sister. One day Myrna came in from the sand box alone. Mother hastily looked out of the window for the baby and saw the sand box empty.

"Where is baby, Myrna?" she asked anxiously.

"I dunno," the youngster replied, and, seeing her mother's face, added, "Don't worry, mamma. She's all right. She knows where she is." P. V. G.

My friend's son had insisted that she bring him something when downtown shopping. She got him a toy glass telephone filled with candy. That evening when his daddy came home Robert showed him the telephone. Accidentally his father knocked the receiver from the hook, at which Robert exclaimed: "O, daddy, you knocked the answer off." E. W. D.

Edward, while playing in the yard, hurt himself some way, and was trying to explain to his mother, at work in the kitchen, where he was injured. He didn't know just how to say what he wished, and after several attempts cried, "O, mother, you know. It wasn't my foot, and it wasn't my leg. It was the wrist to my foot." M. F. B.

Fancher was taken to the hospital for an operation. The doctor, after an examination, said it was not necessary at all. The child was happy to go home and said, "Good-by, doctor. When I am not sick again you are the doctor I am going to have." J. L. L.

GINGHAM 29¢ 32 inch zephyr gingham plaids and stripes,

MUSLIN 7 3/4¢ Yard wide, unbleached, heavy quality, 20 yard limit. No mail or phone orders.

PERCALE 16¢ Shirting and Dress Variety, 36 inches wide, stripes, figures, florals and checks, worth 24c.

Homaid Ice Cream **Freezer** 2 quart, all metal freezer, in rust-proof metal bucket. Makes best ice cream, cleanest, cheapest, $1.39

Bathroom Mirrors With Towel Rack $1.19 Just 300 of these white framed mirrors, clear glass, with towel rack below, worth $2.50 and $2.75. Size 15½x13½ inches.

ROTHSCHILDS' BARGAIN BASEMENT

Doll Furniture Just received a beautiful little Parlor Suite in the prettiest upholstered styles; table with drawer, Morris chair, rocker and overstuffed couch. Set of four pieces, 69¢

Polychrome Framed MIRRORS Only 315 in the lot—half a dozen beautiful styles, oblong, upright and oval. First quality plate mirror, framed in burnished gold moulding, highlighted and touched in pastel colors. About 14x20 and 12x24 inches. Worth $9.00. Each, $4.94

Sale of 5000 Seamless Bed Sheets (Seconds) $1.04 VALUES TO $2.50

An even five thousand—purchased at a sacrifice—and passed on at half their actual worth. They are slight seconds, with oil stains, slight miswoves, very small holes, or water stains and shelf-soiled.

Single, 3/4 and Full Size Bed Sizes

No mail, phone or c. o. d. orders. Right to limit quantities reserved.

Pillow Cases, 45x36 inches, good sheeting, well made; limit 12 to a customer; each, 24¢

Rothschilds'—Basement.

Clearance



Gowns-Petticoats-Envelope Chemise-& Bloomers 99¢

A wonderful array of exceptional values, whole tables full of remarkable bargains. Our entire overstock of higher priced garments worth up to $2.35 included. Now's the time to buy half a dozen undergarments and gowns and save money.

Rothschilds'—Basement.

9x12 Congoleum Rugs, $7.89

Made in two pieces, one pattern only. Just the rug for kitchens, dining rooms, etc. Rugs that sold regularly at $12.75.

Rothschilds'—Basement.

Women's and Misses' Silk Tricolette Jumper Dresses $8.94



The Hit of the Season!

The most popular styles in a beautiful grade of tricolette. Sleeveless models, round necks, tie-belt sash, pockets, in colors suitable for immediate and autumn wear.

Brown, Navy, Harding, Black

Sizes for women and misses. $12.75 values. $8.94

SILKS 40-inch All Silk Crepe de Chine, in wide range of colors, including black and white, specially priced, yard, $1.39

Rothschilds'—Basement

15,000 Yards Mill Remnants, Yard Wide Bleached Cambric Finish Muslin, Yard, 10¾c

2 to 20 yard lengths, suitable for bedding and garments.

MEN'S Eiffel Sox 17¢

Fine gauge combed cotton, seamless, first quality, double heel and toe, blue, cordovan and gray; all sizes; at, 3 pairs for 50c; pair, 17c

Men's $1.25 Athletic Union Suits, fine pin check nainsook, cut large and full, all sizes 34 to 46, 89c

Women's $1 Sample Summer Union Suits, fine ribbed, pure white cotton, tight or loose knee styles, regular and extra sizes, 59c

Women's 35c Cotton Hose, fine gauge, semi-fashioned cotton, seamed leg, in black, white or cordovan, all sizes, 24c

Children's 35c Vacation Hose, fine and wide rib, heavy cotton hose for boys or girls, black or cordovan, slightly imperfect, all sizes, 24¢

Men's $2 Nainsook Athletic or fine ribbed cotton Union Suits; short or long sleeves, ankle length, all sizes 34 to 46, at $1.24

Portable, Practical **Shower Bath $9.94** Nickel plated, solid brass, with spray-proof curtain. Can be attached to any tub; has long tubing to connect with faucet; easily installed.

Feather Filled Pillows 20 x 26 inches, well filled in tick covering, 6 lb. a pair, pair, $1.99

U. S. Government Surplus **BOX STATIONERY** Boxes of fine writing paper, ruled and unruled, and 12 envelopes; worth 35c; each, 14¢

Purchase Sale of 1000 Pair of **Women's Low Shoes**

One day of riotous selling! For it's been months since we have offered such a wonderful bargain.



Black and Brown, One and Two Strap Pumps and Oxfords, with military, Cuban and Louis heels. All sizes. Values to $6.50. Pair, $2.84

Women's Sample Oxfords and Pumps 99c Sizes 3 to 5, Louis heels, $2.50 values.

Misses' and Children's White Canvas Oxfords 99c Sizes 8½ to 2, Sea Island canvas, Goodyear sewed soles, footform last.

High Grade Huck Face TOWELS U. S. Government Surplus More than a yard long, more than half a yard wide. And they're high grade material, will last a long time, are good looking, many linen weft, all good weaves, and at the most ridiculously low price in years. 10c

Save on Lunch—Better Food, Lower Prices—Basement Cafeteria.

DOLLAR DAY EVERY MONDAY AT CORYDON'S

2704-2710 W. North Ave.

Your Dollar Gives You Double Value Here

Hair Brushes Large selection, good quality black bristle, 79c value, Monday at 3 for $1

Union Suits Boys' fine checked Nainsook, athletic style, real 75c value, for Monday at 2 for $1

$1.50 Bloomers Made of fine quality sateen or Windsor crepe, full cut, regular and extra sizes, Monday at $1

Men's Overalls Good heavy weight blue denim, the famous "Railway Special"—large, roomy sizes to 50, coat or overalls, Monday, each, $1

Marquisette Curtains White or ecru, double hemstitched border; also white ruffled voile curtain, Monday, each, $1

Infants' Outfits Complete outfit, consisting of 1 dress, 1 cotton shirt, 1 pair stockings, and 1 pad. This special, Monday only, $1

Women's Hose Pure thread silk hose, finest quality, in black or cordovan, in all sizes, the Bestknit brand, Monday, pair, $1

Plaid Dress Skirts You would not believe it, the goods cost more than $1, making $1, here we sell you this skirt (1 limit) for $1

Night Gowns This fine quality longcloth ready stamped for you to embroider in beautiful designs; sizes 34 to 44; each, $1

$1.50 Ladies' Umbrellas Black handles with silk cord. Monday, $1

81x90 Bed Sheets Fine quality round thread sheeting, $1.50 value; Monday (two limit), each, $1

59c Fancy Turkish Towels Colored stripes and borders; Monday, 3 for $1

19c Crash Toweling Extra fine quality for dish towels, linen finish; Monday, 8 yards, $1

Women's Handbags Fine quality real leather in envelope and bag styles, some with back straps, fitted with mirror and coin purses, at $1

PURE FOOD AT LOWER PRICES

Potatoes, fancy white cobblers, 10 lbs., 27c

FREE 1 10c package Wool Soap Flakes with 10 bars Classic Laundry Soap, all for 59c

Coffee, our leader blend, fine drinking; 3 lbs., $1

Red Cross Macaroni or Spaghetti, 3 pkgs., 22c

Lekko Scouring Powder, 3 cans, 14c

Kirk's White Flake Laundry Soap, 5 bars, 28c

Pork Chops, center cut, 29c

Our own Sugar Cured Corned Beef, lb., 11c

Kirk's White Naptha soap, 5 bars, 28c

Wizard Carpet Cleaner, package, 11c

Ritter's Pork and Beans, in tomato sauce, per can, 11c

Tomatoes, solid pack, No. 1 can, 3 cans, 20c

Goods Delivered. Double Stamps Mornings on Our Third Floor.

SEMDAC LIQUID GLOSS

A Third Hand for Household Use

TWO hands and a cloth sprinkled with Semdac will show results in one-third the time. No strenuous rubbing and polishing, just a light rub and your work shows for weeks.

Get a Can from Your Dealer Today

Standard Oil Co., (Indiana) 910 S. Michigan Ave., Chicago

Thousands of Dollars Saved!

This, our greatest August Furniture Sale, will go down in household history—it is the greatest saving event in hundreds of families, and thousands upon thousands of dollars will be put into family savings accounts from the economies of this sale. Tomorrow at 8:30 our doors swing open upon so astounding an array of super-values, our floor will hum with exclamations of surprise and joy. Here are about a hundred features—study them, compare them, investigate—and remember there are a thousand others just as remarkable, which await you on the floor! Now let it begin.

Rothschilds'—Sixth Floor.

ROTHSCHILDS' GREAT ANNUAL AUGUST

Ice Cream Sodas and Sundaes 10c
Plain or crushed fruits, including war tax. The same high quality, the same liberal portions and the new low price.
Main Floor and Bargain Basement.

FREE! Bring the Children Tomorrow to See Our **Aquarium** Free to All
Rothschilds'—Seventh Floor.

Women's Elbow Length Silk Gloves $1.39

Fownes' guaranteed make, full 16 button, all sizes, white or pongee.
Rothschilds'—Main Floor.

New Telephone Number, Wabash 9800

Pageant of Progress
25 Shows in 1—Admission 50c
Municipal Pier, July 30 to Aug. 14
"Swept by Cool Breezes"

S. & H. Trading Stamps are part of your change with every purchase.

Bed Room Furniture

The first columns of this page will exhibit the most remarkable bargains in Bed Room Furniture ever shown in this country. The values are better than before the war. The merchandise has been made since the close of the war conditions and is superior to any furniture of this kind which we have ever offered.

We shall not go into a lengthy description, but in each case will state the value, finish, and the price, and if you ever expect to buy Bed Room Furniture, tomorrow is the time.

Nine-tenths of the People Want a Fine Bed Room for About $250.



In presenting these two suites, we have tried to meet the desire of our customers. In both cases these suites have Bow End Beds. In the upper picture a 48-inch Dresser is included. In the lower picture the Dresser is only 45 inches, but the Vanity Dresser is larger and more beautiful. Choice, **$250**

Now, if your room will not hold 4 pieces, you may leave out the Dresser and buy the other three pieces for **$189.50**

But that is the only way we can break the suite.



This is the Walnut Dining Room Suite which drew such a crowd last Monday. Look below the picture and you will see the reason.



7 pieces, Solid Walnut Chairs, blue leather seats, Solid Walnut Table Legs, 5-ply top, **$125**



The finest Solid Mahogany Suite ever produced. Actually worth today $500; while three suites last, at the unheard of price, **$250**

Our leader of the Karpen line, made especially for Rothschild and not to be found in any other Chicago store. No other store wants it if they have to equal our price.

It is a very large Turkish suite made with Spring Arms, Spring Front and Spring Edge. Regular Karpen Spring Cushions, and all three pieces are covered on the back with the same material as on the front.



If we charged you $500 for this suite you would not pay too much, for it is made with a web construction. Three pieces, **$295**

Now, you may buy either of these pieces separately if you desire.

8:30 to 11:30 A. M.



For 3 hours we will sell this $13.50 half round end table, finished in mahogany, at less than the cost of making, **$5**

These overstuffed parlor suites in tapestry at less than half price; 3 pieces, **$100**



Now, please do not come in at 12 o'clock expecting to find any of these suites. The public knows values too well to let this pass. The same suite in extremely high grade covers, cheap at $250.00, while they last tomorrow, **$145**

We invite you to go slowly through our Parlor Furniture Department. We carry the largest and finest assortment of Cane and Overstuffed Parlor Suites shown in this big city,

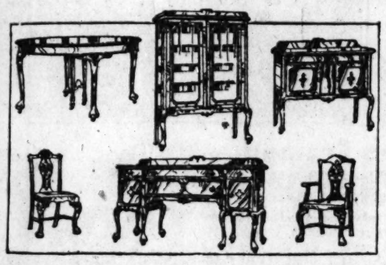
A year ago we drew a great crowd on this very parlor suite at $365.00. Tomorrow the same suite, made better than ever, 3 pieces with spring arms and loose spring cushions **$195**



The same suite in better covers, worth $395; while our present stock lasts, **$250**

This very suite in Mohair, actually worth today $750; this week, **$395**

This Walnut Suite is the last word in artistic furniture. The ten pieces have been selling for $1,000. In this sale for one day only we will sell it for $395



At this extremely low price we cannot sell any pieces separately.

And here is a fine Karpen Cane Suite more beautiful than ever and cheaper than pre-war prices. This, however, is a one-day item just for tomorrow. $128.00 Full Size Cane Sofa, loose spring cushions, 3 pillows, **$94.50**
The Spring Seat Chair and Rocker to match, as illustrated, for one day only, each, **$33.50**



Thus, you see, the three pieces as shown, will cost you tomorrow **$161.50**



Here is one of the best $50 Library Tables ever made in Grand Rapids for the money. Our price, **$37.50**

The most beautiful Queen Anne Cane Parlor Suite you ever saw for the price!

The large Cane Sofa cheap at $195.00 can be bought during this sale at $124.50



The large Cane Chairs and Rockers with Karpenesque loose Spring Cushions and Pillows in the back to match the Sofa. Regular price $90.00; each, **$65.00**

Thus, you see, in this sale you buy these three handsome Karpen pieces for **$254.50**

A Surprise for Everybody!

$110 Library Table—Beautifully made with solid mahogany top; 66 inches long; for tomorrow..... **$50**

This price for 6 days only!



If these tables are sold in one day, this ends the sale.

BE HERE TOMORROW



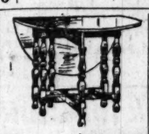
Here is the finest and most popular double Day Bed, made of steel with a lovely mattress, flounce and pillow, covered in cretonne. If you bought this at $50.00 it would be cheap; this week, **$34.75**

Find our $3 Sofa and End Table and the $25 Spinet Desk, the $13.75 Silk Floss Mattress, and by all means see the $125 Dining Room Suites and the $250 Bedroom Suites.

$45.00 Gate Leg Tables, for one day only, **$19.95**

Two sizes, one 15 inches wide when closed, the other only 12 inches, but when open the tops are 35 inches by 48 inches. The tops in both cases are made of solid mahogany. The construction is of the best.

Look the city over. You cannot equal these.



One Day Item

For Monday only we intend to sell as many of these Velour Revolving Double Day Beds as you desire for the low price of $59.50



Make a comparison with the best bargains in Chicago. This will please you.

Just what you have been waiting for!!! A fine three-piece Parlor Suite, consisting of Double Day Bed, Chair and Rocker to match, in velour, at about the price of a cheap Parlor Suite.



Here it is—One-day special. Three pieces, **$195**

The greatest array of Day Beds in the United States and likewise the greatest bargains. This $110.00 Day Bed is a fair illustration for the opening day of our sale, $69.50





Sixth Floor.

Old reliable Solid Oak Furniture is what will give you the service. This 54-in. Table with Karpen Chairs, worth $150.00, will be sold at the unheard of price, for one day only $119.50

Here Are Six Items Which Tell the Whole Story. Rothschilds' Is the Place to Buy

This End Table is cheap at $15, but this week it will cost **$9.95**
The same Table made in console size—$2 extra.



Formerly $54.50, tomorrow, one day only, in Solid Walnut or Solid Mahogany, $25



$60.50 Davenport Table; 66 inches long, 20 inches wide; made either Louis XVI. or XIV. period, at almost half price for tomorrow, at **$35**



Our very best 30-inch Card Tables, upholstered in leatherette. Just a Monday Special, **$2.95**

Here is a mahogany Pedestal or Flower Stand with square top, 11x11; just the thing for some small corner; on sale tomorrow for **$3.95**

High-grade $50.00 Spinet Desk, made by one of the best factories in the United States. Only 40 to sell!!! **$25.00**
Come early or you will miss this bargain.



You have been looking for this Queen Ann Walnut Buffet to match that suite you got here. It is 65 inches long with a full length mirror. Only 12 to sell. Come early. Worth $100. If you are early enough it is yours for **$69.50**



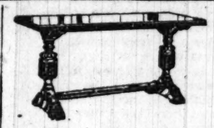
This large, roomy Jacobean Oak China Cabinet. Regular price $60, in this great sale, **$36.50**

There are only 10 of these cabinets to sell, therefore we advise you to come early.





Here is a handsome bookcase, 72 inches long in Mahogany or Golden Oak. Less than the price of a cheaply made bookcase. In fact they are half price, **$69.75**



$110 Cromwellian carved Library Table, in mahogany; special at **$64.50**

Stop, Look and Listen!



Twelve of these quarter Oak Library Tables left from last year's stock. Then $42. To sell quick tomorrow, **$18.50**



This beautiful $145 Bookcase with full grille panel; tomorrow for **$69.50**

The best $40 Mahogany Library Table for one day, **$23.95**



It is of the Queen Anne Type, with a neat arch 60 inches long, suitable for any medium size room.



This is the solid Mahogany top gate leg table advertised above at..... $19.95

The chairs in this sale are $9.95 each. Making the five piece suite cost you **$59.75**

8:30 to 12:30 A. M.

$3 bow-back, 5 spindle kitchen chair,

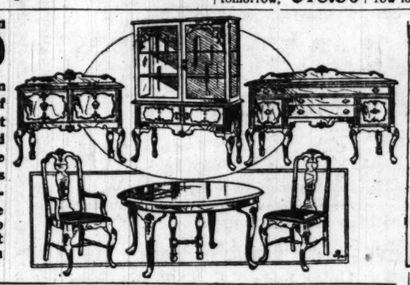


$1.24

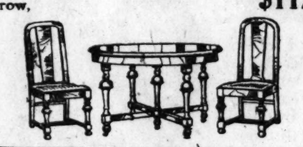
Compare! Remember! A four hour sale only

$650.00 10-piece Dining Room Suite, for one day only, **$350**

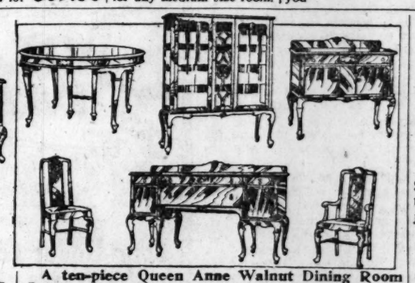
This Dining Room Suite is made of genuine walnut. It has no gum wood in it. The frame work and the chairs are all solid walnut. The tops are of 5-ply built-up stock. The best way to make a suite.



This beautiful William and Mary Mahogany Dining Room Suite. Just a leader for one day. 48-inch Table, seven pieces, worth $150, tomorrow, **$112.75**



A ten-piece Queen Anne Walnut Dining Room Suite, so beautiful your friends will all envy it. Extra special for this sale; $600.00 value at..... $350





Take the first street car and you can save $50.00. This seven-piece Walnut Suite, 54-in. table; $175.00 value. On sale for just 2 hours, from 8:30 to 10:30, $119.50

Hurrah! The old Original Kinney Rome Double Deck de Luxe Spring. The most luxurious bed spring in the world has been cut in price again, and Rothschilds', as usual, were the first to advertise it at the reduced price. In fact, the canvass of the street today shows some houses still quoting this Spring at $32.00. Our price, **$19.75**

The picture is small but the value of this suite is the greatest on this page. Sold last year at $330. While 3 suites last, 7 pieces, $185



In a sale like this we cannot accept phone or C. O. D. orders. Please come prepared to pay ⅓ cash, the rest in monthly payments.

Extraordinary Sale of Army Cot Mattresses!

This store will sell in our basement tomorrow 20,000 Army Cots. A good cot without a good mattress is a failure; therefore, we have planned this extraordinary sale. But bear in mind that these better grade mattresses are on the sixth floor in the Furniture Department.



A 16-pound pure felt mattress, box edge, the grade which is sold regularly at $7.50, for one day only, **$4.75**

A 15-pound, all-cotton box edge mattress, such as would ordinarily sell at $5.50, 30 inches wide, 76 inches long, Monday only, **$2.95**

A 25-pound rolled edge mattress, regular thickness and better tick. Very cheap at $9.50, for Monday only, **$6.50**



$120 Mahogany dust-proof Dresser, fine enough for any home; while 12 of them last, **$65**



Here you have the chance to purchase a Solid Mahogany Adam Dining Room Suite at a very low price. 54-inch table and chairs upholstered in blue hair cloth. Today, worth $300, the 7 pieces, **$189.50**

A **66-inch Mahogany Buffet** to match this suite at **$135**

Another Great Surprise

This 30-pound pure silk Floss Mattress, a $40 value; sold a year ago at $24.95. Tomorrow the same mattress, made by the same people and of the finest Silk Floss obtainable. All regular sizes, at **$13.75**



A Word About Brass Beds

We sell the best Brass Beds in the world for the price! Even our $15.00 Brass Bed is well made and carefully inspected. Our 3-inch Post Bed with 2-inch Rods and Fillers at $33.50 is remarkable and the Simmons Bed with 3-inch Posts and 2-inch Fillers, which sold just a year ago at $90.00, is thrown into this sale at a price cheap enough for the most modest home in America, **$45**

All 2-inch brass, cosphuous post beds, 1-inch fillers, **$15** for



If we charged you twice this much, it would not be more than its worth.

The great demand for heavy beds and styles of this type induced us to have made for the public this particular bed. The rods and fillers are all made of two-inch tubing, the same as the posts, and, according to the present prices, these beds are today worth $45. Our price, this week, $24.50

Sixth Floor.



Brass Bed, made completely of 2 inch post, rods and fillers. Is made with a Panel Ribbon Band, Satin finish; cheap today at $45; tomorrow, **$23.50**



Three-inch Post Brass Beds, worth today $54.50; this week, **$33.50**

The rods and fillers are of 2-inch Tubing, Ribbon Band, Satin Finish.



Simmons 3-inch Post Ribbon Band Satin Beds with 2-inch rods and fillers; cheap today at $65; for Monday only, all regular sizes, **$45**



100 Telephone Stands and Stools, just for Monday, each, **$6.95**

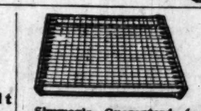
If you want a nice little Smoking Stand be here tomorrow morning, each. $1



A real bargain in steel Bed Springs, on sale tomorrow, **$5.65**



Our $16.50 Felt Mattress, roll edge, pure layer felt; 45 lbs., **$8.95**



Simmon's Guaranteed 6-inch block bed spring, regular price, $13.50. Tomorrow for **$7.75**



The best 45-lb. roll Cotton Mattress; $9.50 value, on sale for **$4.95**



This $20 Double Deck Coil Spring, the very best made, at the very greatly reduced price of **$13.95**



Our $22.00 Leader Mattress, pure felt; on sale at **$12.65**

Look a little above to your left and read about the sale on Army Cot Mattresses.

A Modern invention for the small Kitchenette one-room apartments. The neat Queen Anne Parlor Table, which opens like a Dining Table, making a very beautiful Table when not being used as a Dining Table. Sold every place in Chicago at $75.00. Our price, $59.50



We call special attention to 4 large overstuffed revolving bed Pullman Suites with chair and rocker to match. Upholstered in Tapestry and Velour, to close out on Monday morning at less than half price. It will pay you to be here when the store opens; 3 pieces, **$250**



Three-fourths of our stock of Sun Parlor Furniture will be closed out tomorrow at ½ price. These 12 tables of three colors for $6



Extraordinary sale on McDougall Kitchen Cabinets.

This is the best bargain we know of in this country. In Golden Oak, $75, in White Enamel, $10 extra.



Positively a One Day Item.



This eight foot, Oblong, Adam Period Dining Table with solid Mahogany Cleats to match. Blue Hair Cloth Seats. Mahogany only. 7 pieces, **$275**



Eighteen of these Walnut Tea Wagons. While they last, **$14.95**

Last year many people looked all over Chicago and came back to Rothschilds', paying us $990.00 for this elaborate Burl Walnut Bed Room Suite. Tomorrow, for one day only, the same identical suite, $595



Read top of page about our $100.00 Parlor Suite.

The Best and the Most Beautiful 48-inch Dresser to Be Found in Chicago, $89.50



Eighteen of These Walnut Dressers, formerly $173, for tomorrow, **$69.50**

This is a 50-inch Dresser made in the finest possible manner, high grade stock, and has the carved ridge as illustrated. Formerly $250. A wonderful bargain at **$145**

We would be pleased to have you look the City of Chicago over and make a comparison. This one item alone will prove how superior the Rothschild store is.

Just six of these Colonial Mahogany Dressers for the first six people to arrive tomorrow morning, **$45**



The season closed, leaving on hand here and there a high priced Vanity Dresser some of them ranging as high as $250; to close out tomorrow at **$75**

This Lovely Mahogany Bow End Bedroom Suite has been selling on our floor for $800. Three suites to sell tomorrow at less than half price, and then this item closes, **$395**

Buy now and pay monthly!



Variety of Fine Vanity Dressers, 2 and 3 of a kind, values up to $150.00, your choice, **$79.50**

Two Styles of the Windsor Furniture, Chicago made, solid mahogany inside and out at a price you cannot equal in this country, **$650**



A limited number of these 54-inch Colonial Dressers in Mahogany, formerly $275. $300 reduction, while they last, choice, **$175**

A year ago we sold this magnificent Burl Walnut Bed Room Suite of 4 pieces at $795. In this very sale tomorrow, $495



A fine Walnut Bedroom Suite, made better than ever, but a suite which you well know. For that reason you can compare the price.

18 months ago we sold this Suite at $450. Tomorrow, four pieces for **$195**

You may buy any three pieces of this suite for..$178.00
Or any two pieces of it for $139.50
But you see a great saving by buying all four pieces at $195.00

No phone or C. O. D. Orders tomorrow. Please come prepared to pay ⅓ cash.

Eight of These Bow End, Walnut Bedroom Suites, which would be cheap at $450. Just for first eight people calling tomorrow, four pieces, **$295**

Read top of page about our $100.00 Parlor Suite.

AUST FURNITURE SALE

S. & H. Trading Stamps are part of your change with every purchase.

NOW! Annual August Discount Sale of FURS

At Savings of 20% to 40%

Special midsummer purchases at great price concessions enable us to offer these wonderful values in so large a variety of beautiful pieces at practically half and two-thirds of their actual worth.



In addition we allow a discount of 10%

Purchases stored in our fireproof, mothproof safety vaults until November 1st absolutely free.

Hudson Seal Coats and Wraps, 36, 40 and 45 inch length, plain or combination collars and cuffs of beaver, marten, or gray squirrel, rich linings, at **$375 and upward.**

Finest Near-Seal Coats and Wraps, 36 to 45 inch lengths, plain and combination trimmed collar and cuffs, **$159.50 and up.**

Jap Mink (Weasel) Coats and Wraps, 36 to 45 inches in length, beautifully blended, fine skins, **$375 down to $250.**

Combination Marmot and Raccoon Coats, 36 and 40 inch, **$125 and $115.**

Combination Muskrat and Raccoon Coats, 36 and 40 inch, **$295 and $200.**

Many samples. Hundreds of scarfs, capes, stoles, coatees, chokers, and novelty pieces.

Rothschilds'—Fourth Floor.

Annual Discount Plush Coat Sale

Salt's Famous Standard Plushes, all at remarkable reductions and in addition we allow a special discount of 10% on all marked prices. Every grade in the range, from "Peco" to "Hudson Seal," priced at from

$29.75 to $155.

Small cash deposit holds garments in our storage vaults free of charge for future delivery.



Our Annual July Cleanup Sale Women's Wash Dresses $8.75



$16.75 Values

Our entire stock at enormous reductions will be at your disposal early tomorrow. More than 50 of the season's predominating styles to choose from, in all the most fashionable colors. The materials are fine voiles, fancy ginghams, sheer organdies, dotted Swiss, linens, and flowered voiles. All women's sizes.

Women's Summer Tweed Suits Values $19.75, at $10.95

You will be more than amazed when you see the unusual values we are offering you tomorrow. These are ideal suits for the hot weather and are made of the much wanted men's wear tweed; Tuxedo roll or notch collars, nobby patch pockets, pinch tucks or inverted pleated backs; all are belted. Women's sizes.

Sale! Women's Silk Dresses, Values to $25, at $10.75

Positively the season's best offering. Many popular styles to select from in all the most wanted colors. The materials are Georgettes, taffetas, Canton crepe, satins, mignonettes, crepe de Chine and beaded Georgettes. A sale that the thrifty shopper will more than appreciate. Women's sizes.

Rothschilds'—Fourth Floor.

$20 Silver Service



Warranted 25 years, Wm. Rogers Sons' La France pattern, 26 pieces in a lined mahogany flat chest; special tomorrow, **$12.95**

Rothschilds'—Main Floor.

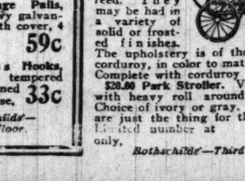
No mail or phone orders. Right reserved to limit quantity.

Life Buoy Soap, Cake, 7c; Dozen, 83c

Kolynos Tooth Paste, 19c; 3 for	56c	Puritan Malt and Hops, both for	75c
Sal Hepatica, $1.40 size,	87c	5 yards Aseptic Gauze, 75c value,	37c
Odorono, 60c size,	39c	Daggett & Ramsdell's Cold Cream, 60 cent size,	37c
Kirk's Jap Rose Soap, 7½c; dozen,	87c	Houbigant's Ideal Toilet Water, four ounce bottle,	$2.89
Krank's Lemon Cream, $1.00 size,	79c	Physicians' and Surgeons' Soap, cake, 7½c; dozen,	87c
Watkins' Mulsified Cocoanut Oil Shampoo, 50c size,	35c	Cuticura or Woodbury's Soap, cake, 19c; 3 for	56c
Olivio Soap, cake, 7c; dozen	83c	Prophylactic Tooth Brushes, 50 cent size,	33c
Lavoris Mouth Wash, $1.00 size,	67c		
Rubber Sheet, yard square, at	35c		

Rothschilds'—Main Floor.

The New "Meister" Console Phonograph, $127.50



Has all features of the upright models, equipped with automatic stop and tone modifier.

Payments of $10 down and $10 per month, including twelve selections of Columbia records.

Sixth Floor.

Sale of Black Canton Crepe, Yard, $3.95

An exceptionally good quality Crepe, in black only; makes up into beautiful dresses.

Foulard Silks for summer wear, in a good range of colors; special at yd., $1.53 and **$1.95**

Tricolettes in plain and novelty weaves; good for blouses and coats; many colors, yard, **$1.95**

Novelty Sport Silks in plain and novelty weaves, yard at $2.95, $3.50 and **$3.95**

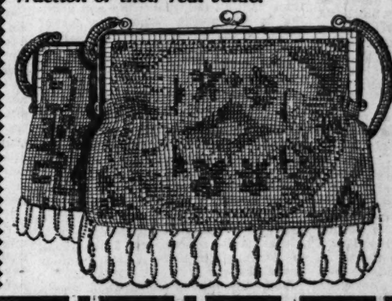
Black Chiffon Velvet, so popular for sports coats, 37 and 40 inches wide, yard, $3.95 and **$3.69**

Embroidered Georgette, a large selection of patterns; 40 inches wide; values up to $4.50, yard, **$2.95**

Rothschilds'—Second Floor.

Imported Beaded Bags $2.39

1,800 of these popular bags especially imported by us at a price which only represents a fraction of their real value.



NOW is your chance to get that long waited for Beaded Bag. They are mounted with fancy metal frames and made in beautiful colored combinations of beads on blue, purple, brown, green, white and cream grounds with beaded cable handle and fringe.

Tomorrow night should not see one of these bags left at this remarkably low price.

Rothschilds'—Main Floor.

Featured in the July Sale Are

Double Panel Petticoats at $1 to $2.95

A number of different styles, cut on straight lines or finished with tailored ruffles. Many are double to the hip hem, others in embroidered patterns.

At $1.00—**Double Panel Petticoats,** white sateen, of a splendid lustrous quality, with tailored flounce.

At $1.50 **Extra Size Double Panel Petticoats** of white lustrous quality sateen with tailored flounce.

At $1.95—**Double Panel Cambric and Sateen Petticoats,** straight line models, finished with scallops and embroidered dots or double to hip.

At $2.50—**Double Panel Straight Line Petticoats,** elaborately embroidered in floral sprays; finished with embroidered scallops.



At $2.95—**Double Panel Straight Line Petticoats** with deep embroidered scallops and sprays.

Rothschilds'—Third Floor.

Women's $1 and $1.25 Summer Sample Union Suits 69c

Of fine rib cotton, bodice or low neck, no sleeves, crocheted and band top, lace or shell knee, white and pink, regular and extra sizes.

Women's Athletic Bodice style Union Suits, silk ribbon straps, white and pink, sizes from 36 to 40, at **99c**

Women's $2 Pink Glove Silk top Union Suits, low neck, band top, fine lisle bottom, cuff knee, extra sizes, **$1.98**

Women's Fine Cotton Lisle Vests, bodice style, silk ribbon straps, pure white, at **49c**

Children's 75c Waist Union Suits, pin check nainsook, no sleeves, knee length, well taped, bone buttons, metal tubes for garters, **49c**

Women's 39c Summer Vests, white, fine rib cotton, bodice and low neck, sleeveless, regular and extra sizes, **28c**

Women's $1 Cotton Bloomers, white and pink, light weight, **49c**

Men's $3.00 Fancy Collar Attached Summer Shirts, plain white or pretty striped effects, all sizes, tomorrow at **$2**

Men's $2 and $2.50 Nainsook Summer Union Suits, fancy striped or plain checked 80 square nainsook, cut large and full, all sizes, 34 to 46, at **$1.35**

Men's $2 Cotton Union Suits, mesh or flat cotton, short sleeve, ankle length, ecru or white, all sizes, **$1.35**

Women's 50c Cotton Hose, fine gauge, semi-fashioned hose, seam up the leg, seamless foot, black, white or ecru; all sizes, **25c**

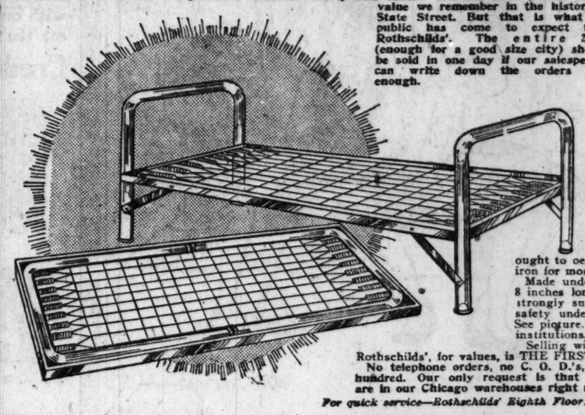
Children's 50c Cotton Hose, fine rib, seamless, black or white; all sizes, at 3 for $1.00; pair, **35c**

Rothschilds'—Main Floor.

ROTHSCHILDS', FOR VALUES, IS THE FIRST STORE IN THE LOOP

20,000 Simmons $7.00 to $10.00 NEW Folding Steel Army Cots

Yes! That's the price. No printer's mistake. Thirty-nine cents! It's the most breath-taking value we remember in the history of State Street. But that is what the public has come to expect from Rothschilds'. The entire 20,000 (enough for a good size city) should be sold in one day if our salespeople can write down the orders fast enough.



39c

Thirty-nine cents! Think of it—the price of a few postage stamps, or a good cigar or two. And at Rothschilds' tomorrow thirty-nine cents will buy a world-famed Simmons Folding Steel Army Cot that will last a lifetime. Why, you ought to be able to use it for ten years and then sell it for old iron for more than thirty-nine cents.

Made under Government supervision, 30 inches wide, 6 feet 3 inches long, with regular Simmons link fabric steel spring, strongly supported by 2 inch helical springs for comfort and safety under the heaviest weight; head and foot fold under. See picture. For summer home, city homes, campers, porches, institutions, safe, sanitary, and comfortable.

Selling will start with a rush at 8:30. Tell you friends that Rothschilds', for values, is THE FIRST STORE IN THE LOOP.

No telephone orders, no C. O. D.'s, no cancellations. Buy all you can use—one or a hundred. Our only request is that you be a bit patient about delivery. The cots are in our Chicago warehouses right now, but it will take a little time to deliver them.

For quick service—Rothschilds' Eighth Floor.

$3 Cot Pad Mattresses $1.19

Another amazing Rothschild value! Pad Mattresses to fit the Simmons cots. Made to our order by one of the largest and most reliable firms in the business; filled with clean new cotton, 30 pounds; soft, yielding, comfortable; pillow edge. At

Rothschilds'—Eighth Floor.

Better grades of Mattresses sold on Sixth Floor.

See Furniture advertisement on this page.

Seamless Wilton Velvet Rugs at New LOW PRICES

Splendid qualities for use in parlors, living rooms, dining rooms, etc. Every rug is seamless. The designs and colors are exact copies of the highest grade Wilton rugs.



Seamless Wilton Velvet Rugs, 9x12 feet; good, durable quality, special at **$29.75**

Seamless Wilton Velvet Rugs, 8¼x10 feet; very special tomorrow at **$33.75**

Seamless Worsted Wilton Velvet Rugs, 9x12 feet, firmly woven, special at **$64.75**

Seamless Wilton Velvet Rugs, 8¼x10½ feet; unlimited number of patterns to choose from, **$46.50**

Seamless Wilton Velvet Rugs, 6x9 feet, splendid size for bedrooms, sun parlors, etc. Special, **$25.75**

Rothschilds'—Fifth Floor.

$7.95 Dinner Sets $4.39



Of fine grade semi-porcelain with neat gold lace design, as illustrated; set consists of 6 dinner plates, 6 bread and butter plates, 6 cups and saucers, 6 sauce dishes and 1 platter; open stock pattern; separate pieces may be purchased now or later.

Thin Blown Table Tumblers, practical size, nicely finished; regularly $1.10 dozen; 6 for **39c**

Ball Bros.' Genuine "Ideal" Fruit Jars, complete with sanitary glass covers and patent lightning fasteners, half pints, pints and quarts, at 6 for $1.15, $1.25 and $1.39

Tin Top Jelly Glasses, practical size; regularly 60c dozen; limit 3 dozen to customer; doz., **35c**

Rothschilds'—Fifth Floor.

Pairs Ruffled Voile Curtains, Pair, $2.59

Have been made up from a maker's voile surplus, and are priced exceptionally low for curtains of this grade. Three plaid patterns illustrated. Choice, pair, $2.59.

Cretonnes, attractively colored, featured at yard, **39c**

Curtain Panels, substantially marked at half and less, each **45c**

Irish Point Sectional Curtain Panels, underbought from an importer. Strips average 9 inches in width; worth up to $4.00; priced for quick selling, each section, **$1.95**

Filet Curtain Nets in a collection of conventional and floral patterns. Priced a third less than regular, yd., **35c**



75 Cedar Chests, 40 inches long, 19½ inches wide and 18 inches high. High grade in every way, at the lowest price in years, each, **$13.50**

36-inch Curtain Swiss, suitable for sash or ruffled curtains, standard grade; priced tomorrow at, a yard, **29c**

36-inch Casement Cloth, highly mercerized; beautiful quality; specially priced, yard, **85c**

300 Canvas Porch Shades, heavy grade, with painted blue stripe, marked for clearance, each,

5 ft. x 7 ft. 9 in.,	$2.25	9 ft. x 7 ft. 9 in.,	$4.35
6 ft. x 7 ft. 9 in.,	$2.68	10 ft. x 7 ft. 9 in.,	$4.85
7 ft. x 7 ft. 9 in.,	$3.05	11 ft. x 7 ft. 9 in.,	$5.25
8 ft. x 7 ft. 9 in.,	$3.85	12 ft. x 7 ft. 9 in.,	$5.65

Rothschilds'—Fifth Floor.

No mail or phone orders. Right reserved to limit quantity.

$2.50 Imperial Ready Mixed House Paint, per gallon, $1.95

Large variety of colors.

$2.50 Floor Varnish, good quality, dries hard with a gloss, per gallon, **$1.65**

49c Carpet Brooms, good quality broom corn, **35c**

$3.50 Screen Doors, walnut stained frames, covered with best grade black wire cloth, **$2.75**

$6.50 Rex Wood Frame Wringers, 10 in. rubber rolls, guaranteed for 1 year, **$4.95**

$3.10 Fancy Screen Doors, made of pine, natural wood finish, with 2 coats of varnish, **$3.95**

$4.25 Adjustable Pin Curtain Stretchers, center brace, nickel plated brass pins, **$2.95**

$1.75 Oval Dish Pans, white enamel inside and outside, 10 quart size, **$1.25**

53c Wash Boards, large size, well made & finished **59c**

$5.00 Priscilla Electric Irons, 6 lb. size, full nickel plated, heating element guaranteed for 1 year, **$4**

$2.49 Aluminum Preserving Kettle, made of extra heavy metal, full polished outside, sunray finish on inside, 10 quart size, **$1.89**

$1.98 Wash Boilers, made of heavy tin, heavy copper bottom, stationary wood handles, No. 9 size, **$1.49**

$4.95 Copper Stock Pot, with tight fitting cover, 6 gallon size, **$2.95**

$8.25 Garden Hose, coupled in 50 foot lengths, fully guaranteed, **$6.25**

$1.39 White Enameled Flour Bin, gold striped and decorated, 25 lb. size, **95c**

$1.25 O'Cedar Oil for furniture and floors, 1 qt. can, **79c**

$5.75 Arctic Ice Cream Freezers, 3 quart size, **$4.50**

79c Garbage Pails, made of heavy galvanized iron, with cover, 4 gallon size, at **59c**

50c Grass Hooks, made of tempered steel, sharpened ready for use, **33c**

Rothschilds'—Eighth Floor.

$12.95 Steamer Trunks, Special, $8.95



Strongly constructed with hardwood slats on top and sides, good lock and spring catches, tray nicely lined throughout, sizes 34, 36 and 38 inches.

Matting Cases, 24 and 26 inch sizes, extra deep, nicely lined, with strap all around, **$2.95**

Jap Matting Bags, just the thing for picnics and outings; specially priced **$1.15**

Rothschilds'—Fifth Floor.

$45 Gondolas, $31.95



These are light weight Gondolas, but strongly built of genuine reed. They may be had in a variety of solid or frosted finishes. The upholstery is of the finest quality corduroy, in color to match finish of cab. Complete with corduroy windshield,

$20.00 Park Stroller. Very finely made with heavy roll around entire body. Choice of ivory or gray. These strollers are just the thing for the hot weather. Limited number at only, **$13.95**

Rothschilds'—Third Floor.

Notions

Real Human Hair Nets, cap or fringe shape, dozen,	50c
Sterno Canned Heat Curling Iron Heaters,	15c
Sew-on Corset Side Supporters, pair,	12½c
Sanitary Belts, special,	21c
Imported Pin Cubes, each,	5c
15c Box 2-in-1 Shoe Paste, white, black or brown,	9c
5c Card Snap Dress Fasteners,	3c
Sanitary Rubber Sheeting, 1 yd. square,	33c

Rothschilds'—Main Floor.

Morris & Co.'s Supreme Bacon whole or half, lb., 39c

Snow Drift Shortening, 8 lb. pail,	$1.10
Morris & Co.'s Bacon Squares, special brand, lb.,	15c
Veal Chops, rib or loin, milk fed, lb.,	25c
Pot Roast, Rothschild Quality Beef, per pound,	10c
Corned Beef, rolled, our own cure, per lb.,	10c
Salt Pork, sweet pickled, lb.,	13c

Rothschilds'—Seventh Floor.

5,000 Yards of Manchester Chambray, assorted plain colors, excellent for men's shirts, boys' waists, house dresses, etc.; yard, 12½c

Mill Lengths of Fancy Dress Ginghams, assorted colorings in small plaid effects, yard, **22½c**

36-inch Bleached Muslin, superfine quality, free from dressing, special, yard, **16c**

45x36 Scalloped Embroidered Pillow Cases, select range of patterns on fine grade casing, each, **45c**

Hemmed Huck Towels, good size and weight, fine weave, each, **19c**

Large Size Honeycomb Bed Sets, consisting of spread and bolster, to match; extra special, set, **$4.75**

All Feather Filled Bed Pillows, 21x27 inch, fancy art ticks; regular $4.50 grade, at, pair, **$3.79**

Bleached Kitchen Crash, good heavy absorbent quality, neat red striped border; 10 yard limit; yard, **9½c**

Rothschilds'—Second Floor.

Sale of 36-In. Fine Longcloth, $1.59

Woven of selected yarns, finished soft for lingerie, 10 yard bolts, $2.25 grade, at

10-4 Bleached Economy Sheeting, Good heavy round thread quality; 12 yard limit. **57c**

Scalloped Mercerized Cloth, Made of excellent quality damask, highly finished, assorted floral designs, each, **$1.00**

Bleached Seamless Bed Sheets, Good heavy round thread quality, as good after laundering as before, special, each, **$1.29**

10 Bars Kirk's American Family Soap, 43c

With $2.00 grocery order, flour, soap, fruit, and vegetables not included.

Welch's Grape Juice, ½ gallon bottle,	$1.39	Van Camp's Pork and Beans, with tomato sauce, medium size cans,	12½c	Del Monte Fancy Red Alaska Salmon, No. 1 tall cans,	35c
Upland Pure Lemon Syrup, pint bottle,	47c	Finest Imported Japanese Crab Meat, No. 1 size can,	79c	30 lb. Bag Ice Cream Salt,	55c
None Such Pure Raspberry Juice, 12 ounce bottle,	29c	B. & M. Lobsters, new pack, No. 1 cans, 75c; No. ½ cans, 39c; No. ¼ cans,	23c	Dr. Price's or Burnett's Vanilla or Lemon Extract, 2 oz. bottle,	37c
Cal Ora Concentrated California Orange Juice, ½ gal. bottle, $1.75; pint bottle,	55c	Finest White Meat California Tuna Fish, No. 1 can, 45c; No. ½ can,	25c	Vermouth, large bottle, French or Italian style, special,	$1.25
Phez Loganberry Juice, ½ gallon bottle,	$1.79	Gorton's Ready to Fry Cod Fish Cakes, can,	16c	Libby's Cooked Ox Tongue, extra large can, containing 2 lbs. 6 ounces net, special at	$2.75
Finest French Olive Oil, quart can,	$1.39	Original Manitou Sparkling Water, 1 doz. medium size bottles,	$1.79	Finest California Sardines, in mustard or tomato sauce, large oval cans,	19c
Concord (CCC) Brand Finest Norwegian Sardines, in pure olive oil, can,	19c	3 lbs. Extra Fine Ceylon Orange Pekoe Tea,	$1	3 lbs. Extra Fancy Old Crop Combination Java Coffee,	$1
Underwood's Original Deviled Ham, ¼ size can,	22c	Rice1, the new rice food, package,	22c		

Rothschilds'—Seventh Floor.

Men's Suits $3.95

California style, as illustrated, one piece bathing suit, made of good grade worsted yarns; good assortment of colors and sizes.

Worsted Bathing Caps; all colors; special at, **15c**

Rothschilds'—Seventh Floor.

GLOBE CORD TIRES

6,000 Mile Guarantee

New 1921 Globe Tires, each tire has a written guarantee of satisfaction. We are offering these tires at amazingly low prices.

Size	List Price	Size	List Price
30x3½	$26.80 $21.44		
32x3½	34.55 27.64	33x4	$45.25 $36.20
32x4	43.95 35.16	34x4	46.45 37.16

GLOBE FABRIC TIRES



Size	6,000 Mile Guarantee List Price
30x3	$14.10 $11.28
30x3½	16.80 12.90
32x3½	21.25 17.00
31x4	23.50 18.00
32x4	26.25 22.60
33x4	29.70 23.76
34x4	29.35 24.28

Other sizes in proportion. No tax.

Inland Running Board Pumps, with gauge, at $5.95

Seventh Floor.

"PIGTAILS"—By Mildred Burleigh



Doris Blake's Answers to Love Problems.

Have you a perplexing love affair of which you need the counsel of a friend? Write to Doris Blake, care The Sunday Tribune. If you wish a personal reply please send a stamped addressed envelope.

This department appears every day in The Daily Tribune.

You're Unreasonable.

"Dear Miss Blake: My girl friend and myself were accosted by two young fellows one evening on our way home from a show who proved to be nice appearing young chaps.

"During our little chat it developed that they were friends of my brother's, although they did not know me. We, therefore, went out with them about four times and I, being a little bit bored with the fellow I had for my partner, am not at home to him when he calls.

"Do you think it loyal of my girl friend to keep right on going out with the other fellow, particularly as we met them both together? Also, he being a conceited fellow, doesn't that prove she likes him? PEGGY."

Unreasonableness, thy name is woman. How thoroughly selfish of you to expect the other girl to give up her friend just because yours bored you. However, that is all beside the point. What you should have asked me was, if you did not do wrong answering men who accosted you on the street, so as to give me a chance to tell you how little I think of girls who do that and how little the men themselves think of you, too.

Like the Measles.

"Dear Miss Blake: I am a young stenographer, having just passed my eighteenth birthday. I read with a great deal of interest your column, and noticed your definition of love.

"My boss, who is past sixty years old, says that love is 'the inward inexpressibility of an outward all overishness.' He seems to know a great deal about love for he says he has been in love more or less ever since he was nine.

"I have thought I was in love two or three times myself, I may want to ask your personal advice a little later on. I know you will give it to me because you are always kind, especially to young ladies asking your advice.

"How can a young girl, who has thought several times she was in love, decide that the feeling she has now is the real thing? ANXIOUS."

If your boss is past sixty, you would better leave love out of your conversation. He is a ridiculous old gentleman with a ridiculous definition of something he probably hasn't met in his sixty years. When you are in love you know it. No one has to tell you what the real symptoms are. It's just like the measles. You can't mistake it.

Those Lovers' Quarrels.

"Dear Miss Blake: I am going with a young man of 21 whom I love dearly. He loves me, too, and we are to be married in a few months. The trouble is, Miss Blake, we are both quick tempered and there is seldom a time that we go out together that we don't have a petty disagreement, which usually ends in my giving in.

"I love him too much to let anything come between us, and he always apologizes and says he feels sorry for his part in the quarrel, but next time we meet it's the same thing over again. These quarrels are caused partly by jealousy on his part.

"What can I do? I wouldn't think of giving him up, but this appears to be a menace to our future happiness. "JEANNE."

The best recipe I have in stock for quarreling sweethearts is for only one to quarrel at a time. Avoid the question, or simply refuse to talk about it. Better still, cultivate a little humor. You can do more with a dash of humor than with all the quarreling and arguing in the world. There's a lot of poetry about the sweetness of making up lovers' quarrels, but I notice repeated quarrels invariably end in a total breach.

The Old, Old Story.

"Dear Miss Blake: I have been going out with a young man two years my senior for a short time, but we are quite fond of each other. However, whenever he takes me out he always likes to put his arm about me and squeeze me, and has hinted several times for a kiss, which I have ignored. Please advise me whether I am wrong in allowing him to be a little familiar now and then. PUZZLED."

You know the old truism about familiarity breeding contempt. More romances than you would ever imagine have been broken up on account of a girl's allowing familiarities. It isn't because I am a prudish, crabby, loveless old soul that I continually advise you girls to save your kisses and embraces, but because I love to see you young girls happy and your romances continue happily.

Keep On Refusing.

"Dear Miss Blake: Just a year ago I was introduced to some young man, whom I care for and I know he cares for me. He never makes a date, but calls when he pleases, which is once a week and sometimes every two weeks.

He always asks me for a good-night kiss, which I refuse, as he never talks about marriage to me. I am 20 and he is 24. How should I come out with this question? Do you think I am right in refusing him a kiss? "HILDA."

Yes, Hilda, he will come oftener and longer if you keep your kisses for the man who asks you to marry him. But you can't come out and ask him if you are to understand you are the only girl for him. Give him a little more time.

College Boy Peeved.

"Dear Miss Blake: I have kept company with a man two years during which time he has professed his love for me and has given me a friendship ring. At present he is attending college and has no idea of marriage yet. One night I met another young man and spent the evening with him. To be fair with my own sweetheart I told him of this occurrence. Do you think he did right in leaving me on this account? Your answer will guide me in doing what is right. MADDY."

If he was peeved as easily as that, you are better rid of him, don't you think, Maddy? You should go out and have a good time, when there is only a friendship ring between you and the college boy.

Finished for Life.

"Dear Miss Blake: About a year ago I met a young man whom I love dearly. He also expressed his love for me and asked me to marry him this coming August. Recently he made an appointment for me to meet him, but because of illness I was unable to do so. The next time I met him I explained the situation and asked him to forgive me for disappointing him, but he told me that he was finished with me for life. Miss Blake, do you really think he could have loved me? I doubt it. But still and all, he introduced me to his people. Please advise me what to do. "HEARTBROKEN."

He is extremely unreasonable. You might have got word to him some way, though. His pride was hurt, I suppose, beyond endurance. But, at that, if he had loved you really, he would have accepted your explanation.

No Need of Advice.

"Dear Miss Blake: I am a girl of 18 years of age and am in love with a young man who is married. He thinks the world of me and asks me every day to take trips with him. I love him and I would like to go, but I think it is wrong. Please give me advice if I should go with him or not. He is always running after me and when I go with another fellow he loses his mind. Do you think it does me any good to love him? BROWN EYES."

I think you are letting yourself in for a world of trouble. Have you no sense of honor toward the wife of the man? Don't care anything about your reputation? If you are minus these qualities, I am afraid I cannot advise anything. If you had them, you wouldn't need any advice.

A Game You Can't Beat.

"Dear Miss Blake: I am much in love with a certain girl. She tells me that she cares for me, but she does not want me to play the horses. For her sake I quit them. She herself is fond of ponies and every day she has a sure winner. What do you do in a case like that? EDDIE."

The kettle calling the pot black, eh, Eddie? Certainly not the girl to work any permanent reform. But you give them up permanently. No good ever came of money won that way, and usually you lose more often than you win. It's a game you can't beat, no matter how smart you are.

Don't Try to Hide Blemishes

Get Rid of Them. Use Stuart's Calcium Wafers and Be Overjoyed with the Result of a More Beautiful Complexion

Yes, you say, she certainly has a wonderfully beautiful complexion. And



so may you. The secret is in Stuart's Calcium Wafers which contain calcium sulphide.

This remarkable substance is one of nature's materials to keep the skin in healthy condition. Its action in the skin comes from the blood, cleansed and purified by a thorough laxative effect in bowels and liver, and you will be overjoyed to see the rash and pimples disappear.

Stuart's Calcium Wafers are for transforming a muddy complexion to the loveliest, softest and most delicate skin by overcoming constipation.

Do not fail to get a 60-cent box of Stuart's Calcium Wafers at any drug store; avoid harsh cathartics, trust to nature, and you will never again use hair-growing pastes and smears.

F. A. STUART CO.
Marshall, Mich.

DEL-A-TONE



Others see you raise your arms 100 times a day. Are you guilty of an indelicacy of toilet so common among women?

A Little Thing—yet how noticeable

It is unpleasant to notice a lack of refinement in others—a touch of indelicacy. We never dream that a little flaw in our toilet may make us an offendee.

Often in this season's thin waists and low cut gowns the underarm is entirely exposed. The arm is raised to fix the hair, to grasp a strap in a crowded car or for numberless other reasons—and far too often to permit an unsightly growth of hair to go unnoticed.

A smooth, white underarm with its soft curves is pretty and it adds immeasurably to the attractiveness of pretty arms and shoulders. Its charm may be yours by the use of delightful Delatone.

Delatone is one of the oldest and most widely used depilatories. It will remove hair from the neck, face and underarms—*surely, quickly* and *safely*.

Beauty specialists use Delatone because it leaves the skin naturally clear, firm and smooth without the slightest discoloration.

Delatone comes in neat little air-tight jars. That is why it stays fresh and retains its strength. Money back if not satisfied.

At any Druggist's or department store or a generous one ounce jar direct to you on receipt of $1.00.



SHEFFIELD PHARMACAL CO.
339 So. Wabash Avenue, Chicago, Ill.

Here Are a Few of the Many Wonderful Values Offered in

FISH'S ANNUAL JULY CLEARANCE

AS a special introductory offer during our "Annual July Clearance Sale" we are quoting unusually liberal terms of only "$1.00 Down" on practically every article in this ad. We make this wonderful offer simply to acquaint you with the unusual values you'll find here—and with our remarkably liberal terms of payment. Our prices are the lowest that good, dependable furniture can be sold for—and our unrestricted guarantee goes with every article you buy here. To prove to you that our merchandise is of the highest standard of quality at the lowest possible price, we will deliver anything you select on approval for 30 days. At the end of a month, if you are not satisfied in every particular, you may return merchandise to us, and we will either exchange it—or refund your money. This is our sixty-third year in business. Our reputation for fair and square dealing is your guarantee of satisfaction.

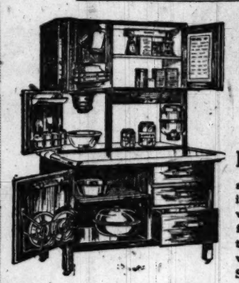
Credit Terms Arranged on a Single Article or on an Entire Outfit to Suit Your Convenience

Simmons Da-Bed



ONLY $1.00 DOWN
$4.50 a Month

SIMMONS Period Design Double Da-Bed at an unusually low price. It is a genuine Simmons product and fully guaranteed. Built of square steel tubing, beautifully finished in walnut to resemble wood. The design is very attractive. Opens instantly into a full sized sanitary bed. Furnished complete with a comfortable 30-pound cretonne covered mattress, with flounce. Special, at $49.65



ONLY $1.00 DOWN
$3.85 a Month

KITCHEN Cabinet bargain. Constructed of selected solid oak, finished in golden. Upper section is white enameled. Has roll front. Sliding porcelain table top. All the latest conveniences. Special at... $39.85

Wonder Steel Carpet Sweeper



A RARE value. Made entirely of metal, finished in mahogany and nickel trimmed. Rubber tired wheels. No phone or mail orders accepted. Only 250 Sweepers on sale. Special at..... $1.49



Complete Brass Bed Outfit
Only $1.00 DOWN
Only $4.45 a Month

THE biggest Brass Bed Outfit value ever offered. Bed has 2½-inch posts and 5-inch caps, artistically ribbon banded and satin finished. Full size only. The white cotton linter mattress weighs 40 lbs., covered in heavy art ticking, with double edges. The link fabric spring is beautifully gray enameled. Has a 4-inch rise above the bed rails. Complete outfit—a regular $95.00 value. Special at..... $47.85

Kroehler Da-Bed



AN exceptionally high grade "Kroehler" Da-Bed of rich design. An attractive and practical piece of furniture. At night, by a very simple motion, Da-Bed can be converted into a roomy, comfortable double bed, with a complete bed frame to sleep upon. Beautifully finished in mahogany. Upholstered in a fine grade of velour. Pillow to match. Special at $69.35

ONLY $1.00 DOWN
$6.85 a Month

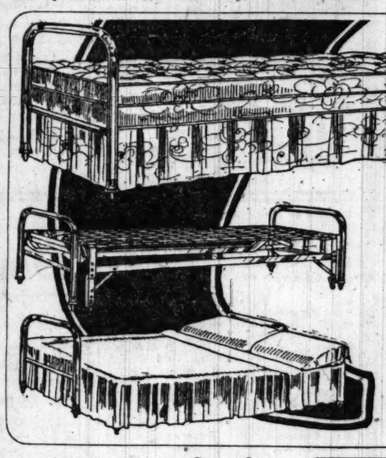
ONLY $1.00 DOWN
$2.00 a Month

LOWEST price on record for a Refrigerator of such splendid construction. Solidly built and finished in a high gloss golden color. Food chamber is beautifully finished in pure white enamel—sanitary and easy to clean. Fitted with wire shelf. Galvanized ice compartment. Perfectly insulated. Saves ice. Special at $15.85



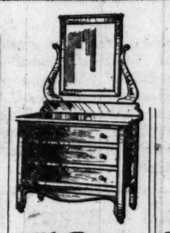


EXCELLENT quality Pillows. Filled with selected chicken feathers and encased in heavy ticking. Sanitary and hygienic. No phone or mail orders accepted. Only one pair to a customer. Special, pair.. $1.95



Double Da-Bed
ONLY $1.00 DOWN
$2.75 a Month

WONDERFUL value; opens into a full size bed; frame is made of steel tubing beautifully finished in French gray; complete with 30-lb. mattress with cretonne cover and flounce. Special at $27.85



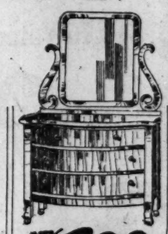
ONLY $1.00 DOWN
$2.00 a Month

UNUSUAL Dresser value! Imitation quartered oak, golden finish. Special $17.40



ONLY $1.00 DOWN
$3.75 a Month

HANDSOME Chiffonier. Regular $60.00 value. Finished in mahogany. Special at.... $37.85



ONLY $1.00 DOWN
$3.85 a Month

BIG value for a Dresser of such fine quality. $65 value. Mahogany finish. Special at..... $41.95



ONLY $1.00 DOWN
$3.85 a Month

GENUINE American walnut, rubbed and polished. Regular $75.00 value. Special at..... $39.85



ONLY $1.00 DOWN
$2.75 a Month

PRACTICAL Chiffonrobe. A big bargain. Built of solid oak in golden finish. Special at..... $27.85



Complete Floor Lamp
Rare value
ONLY $1.00 DOWN
$2.00 a Month

BEAUTIFUL Tudor Design Silk Shade, 24 in. in diameter. Attractively turned base, finished in mahogany. Remarkable value. Special at..... $12.95



9x12 ft. Wilton Velvet Rug
ONLY $1.00 DOWN
$3.85 a Month

CLOSELY and firmly woven in one piece of fine selected yarns. Firm, silky pile and heavy back. Choice of artistic patterns. Special at.... $39.75

Simmons Steel Bed Outfit
Low Priced!
ONLY $1.00 DOWN
$2.50 a Month

SIMMONS Bed Outfit. Continuous post bed, full size, Vernis Martin finish; 40-lb. white cotton linter mattress; link fabric spring; enameled gray. Complete outfit, at..... $26.90



Genuine American Walnut Dining Room Furniture. See These Big Values.

ONLY $1.00 DOWN

BUFFET. Queen Anne design. 54-inch top. $80 value. Special at..... $49.85



Only $4.85 a Month

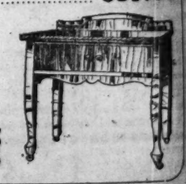


ONLY $1.00 DOWN
$3.90 a Month

QUEEN ANNE Dining Table. Constructed of genuine American walnut. 48-inch top extends to 6 ft. $75.00 value. Special at..... $39.45

ONLY $1.00 DOWN
$2 a Month

SERVING TABLE. Genuine American walnut. $45.00 value. Special at $19.85





ONLY $1.00 DOWN
$1.50 a Month

HERE is an unusual value—one which every housewife will appreciate. Set consists of a Porcelain Top Kitchen Table, with white enameled base, and 2 white enameled Chairs. Table has cutlery drawer. Chairs have bow backs and saddle seats. Table and 2 chairs. Special at $15.35

Come to Our Store Nearest Your Home

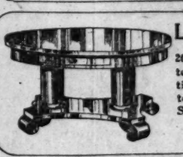


Artistic Fibre Reed Sun Parlor Furniture

ONLY $1.00 DOWN

$1 CASH brings you any one of these beautiful and comfortable pieces. Beautifully finished in frosted brown. Spring filled cushions. Upholstered in fine cretonne. These pieces are unusually low priced.

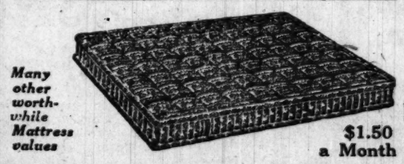
Chaise Longue..... $39.65 (Only $3.90 a Month.)
Chair or rocker..... $16.75 (Only $1.75 a Month.)



LIBRARY Table, 28x42 inch top. Imitation quartered oak. Special at $17.85

ONLY $1.00 DOWN
$1.75 a Month

Out of Town Folks Write for Big Catalog



Many other worthwhile Mattress values
$1.50 a Month

ONLY $1.00 DOWN

GENUINE Layer Felt Mattress. Built layer on layer of fine selected felt. Full 50 pounds in weight. Securely tufted. Imperial roll edges. Covered in heavy French art ticking. This is a remarkable value and must be seen to be appreciated. Special at..... $12.95

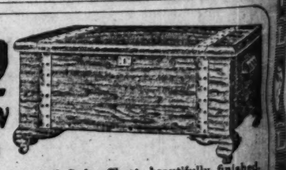
There Are Hundreds of Equally Wonderful Values on Our Floors



Genuine Walnut Bed

ONLY $1.00 DOWN
$2.90 a Month

$60 Value. Artistic Queen Anne design. Full size. Special $29.85



ONLY $1.00 DOWN
$1.65 a Month

GENUINE Tennessee Red Cedar Chest, beautifully finished. Artistically copper bound. Special at $15.95

Goods Delivered Free Within a Radius of 50 Miles by Our Fleet of Auto Trucks

SOUTH SIDE STORES
1906-1908 Wabash Avenue
Near 20th St.
1901-1911 State Street
Near 20th St.
822-824 West 63d Street
N. E. Corner Green St.
1 Block West of Halsted St.

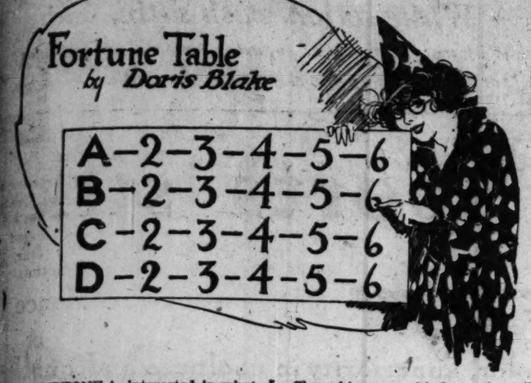
L. FISH FURNITURE CO.
EST. 1858

NORTH SIDE STORES
3036-3038 Lincoln Avenue
Bet. Southport and Barry Aves.
Look for the Sign of the Fish
654-656 W. North Avenue
N. E. Corner Orchard St., 2 Blocks East of Halsted St.

Open Thursday and Saturday Evenings

NCE
ere. To prove to
of quality at the
ct on approval for
fied in every par-
ll either exchange
in business. Our
ee of satisfaction.
Convenience
Bed
ONLY $1.00 DOWN
$6.85 a Month
XCELLENT quality Pil-
lows. Filled with se-
lected chicken feathers and
encased in heavy ticking.
anitary and hygienic.
o phone or mail orders
ccepted. Only one pair
o a customer. $1.95
ONLY $1.00 DOWN
$2.75 a Month
PRACTICAL Chiffo-
robe. A big bar-
gain. Built of solid
oak in golden finish.
Special at..... $27.85
t Dining Room
Big Values.
$4.65 a Month
ONLY $1.00 DOWN
3.90 a Month
cted of genuine Amer-
o 6 ft. $39.45
ONLY $1.00 DOWN
$1.75 a Month
t, beautifully finished.
..... $15.95
rucks
TORES
ln Avenue
Barry Aves.
f the Fish
h Avenue
St., 2 Blocks
d St.

Fortune Table by Doris Blake



EVERYONE is interested in what the future has in store for him and her in the way of a mate. Perhaps the following table will tell you what you want to know. But don't take it seriously. It's just for fun.

Copy the table in the illustration on a piece of paper. Cover it over with a paper the same size. With a large pin or hatpin prick through the upper layer to a number underneath. Then look for your answer to what kind of mate you'll draw in the following:

A—Handsome youth be sure you'll have,
Brown hair, high nose, and full of salve.

1. An honest tradesman is your lot
When he proposes, slight him not.
2. A man to your fair lot shall fall
Who's slender, straight, and very tall.
4. Fair, ruddy, bushhaired is thy love
He'll keep thee well, and call thee dove.
5. A widower, though rich, you'll marry
If you answer quick and do not tarry.
6. Proper and prim he'll surely be
His loving graces you will not see.

Whether a maid shall have him she loves:

B—Be not too coy, he is your own
But through delay he may be gone.
1. He of your love would like to know
He'd soon propose if it were so.
3. Come set your hopes at rest, I say,
He comes to plunder and run away.
4. A real close neighbor is your man
And he will have you, if he can.
5. Show him more kindness, he will speak;
His heart with silence else will break.
6. Sigh no more, he does relent
Of his flirtations he repents.

How many husbands you may expect:

C
1. It's very true that you shall wed
A second time before you're dead.
2. With one alone thy life shall be.
3. You'll sail a smooth sea of matrimony.
3. The stars three husbands do presage
And you shall die of a ripe old age.
4. Wed thou at once or else I fear
Thou will not much for wedlock care.
5. Too much of pride will make thee tarry
If you don't take care you'll never marry.
6. Accept the ring thy love would give
For not very long will your husband live.

Whether it be best to marry or not:

D
1. Don't fear that husbands are unkind
There's many a one would please your mind.
2. If he be of complexion fair,
You'll make a happy wedded pair.
3. Come, never fear, all will be well
Give him a signal for the wedding bell.
4. Pray lose no time, for if you do
Age will come on, and you may rue.
5. If this match slip you lose your chances
You'll sit by the wall and watch the dances.
6. Cupid commands thee now to do it
Without ado and without dispute.

Dry Cleaning at Home

By Alma Harding.

ALPHABETICAL TABLE OF SPOT REMOVERS.

This is the thirteenth article of a series giving instructions in dry cleaning, fine laundry work, bleaching, and dyeing.

LACQUER—Use carbontetrachloride or alcohol to remove the stains.

Lampshades.

To clean properly it is well to have a brush with a curved back and good pointed bristles to get in all the plaits. Owing to the heat the shade has received, the silk is often in a fragile condition, so rubbing must not be too hard. Apply a 5 per cent benzine soap solution and rinse well in fresh benzine.

Lard.

Fresh lard comes out with carbontetrachloride. If old, treat with a little castor oil before applying the carbontetrachloride.

Leather.

There are several mixtures which may be used for cleaning leather. One is made of 4 parts of turpentine to 1 part ether. A second mixture is 8 parts camphor, 1 part alcohol, and 1 part ether. To soften leather which has become dry and cracked, use equal parts of glycerine and egg yolk. This imparts a fine finis to dyed leather. Perspiration on leather may usually be removed with alcohol. For mildew, rub with a soft cloth which has been dipped in a little vaseline.

Lime Stains.

Lime and lye stains will disappear from linen in washing. On cotton, wool, and silk, apply drop by drop any dilute acid except sulphuric or tartaric until the spot has disappeared, then wash thoroughly. A weak hydrochloric solution is the best.

Linseed Oil.

This is one of the hardest stains to remove. About the only way is to mix common oil with turpentine. Rub this in well and soak for an hour. Then clean the whole with carbontetrachide.

Lunar Caustic.

This may be removed by daubing with mixture made as follows: Dissolve 1-3 ounce of chloride of ammonium in 4 ounces of water; also dissolve 1-3 ounce of corrosive sublimate in 4 ounces of water. Mix these two liquids and apply.

Another mixture is 1 ounce of Glauber's salts, ½ ounce of chloride of lime, and 1 ounce of water.

In white goods it is possible to dab first with tincture of iodine and then with cyanide of potassium, which is a deadly poison.

Machine Oil.

Cold water and Ivory soap will take it out of all wash goods; for silks use benzine.

Maps.

To clean maps and documents, dip a soft cloth into powdered pumice and rub lightly. This will not turn up the surface like rubber.

Marble.

To clean marble scour with a fine sandsoap or cover with a paste of whiting or pipe clay mixed with ammonia or alcohol. Let dry and brush or wash off. Polish with a coarse flannel or an old felt hat. Be careful not to let any acid touch the marble. To renew its high polish shine with encaustic of wax. To remove ink stains from marble, mix equal parts of spirits of vitrol and lemon juice. Apply, and in a few minutes rub with a soft cloth and wash.

Meat Juice.

Wash in cold water and when well soaked and nearly obliterated, use soap.

Medicine.

Nearly all medicine stains are soluble in alcohol. If it is a metallic salt, spot with a weak solution of oxalic or hydrochloric acid. If these fail, apply the directions given under Iodine.

Men's Suits.

Beat and brush well to get out all the dust possible. Then go over them thoroughly with a brush dipped in benzine soap solution. Then rinse with clear benzine.

Mildew.

It is difficult to remove these stains as they are a real vegetable growth on the fiber. The most common, but slow, method is to rub on lemon juice and put in the sunshine, or to make a paste of one tablespoonful of powdered starch, the juice of one lemon, and one teaspoonful of salt. Rub on and let stand twenty-four hours or even longer. Eau de Javelle, quite strong, is often effective on white goods. Never forget to rinse in amomnia water after using.

Milk.

When fresh, wash in cold water. On fast colors use soap and ammonia water, and rinse well. For silks and wools use carbon tetrachloride.

Mold.

Use a 10 per cent solution of oxalic acid on white goods.

Mother of Pearl.

It must never be touched by benzine of any of the other solvents, so take off pearl buttons if you wish to guard their luster, and be careful in the cleaning of fans.

Mucus.

Soak in ammonia water and wash in cold water with soap. Often the addition of a little salt is a great help. In washing handkerchiefs put two tablespoonfuls of salt to one quart of cold water. Use this same proportion for mucus mixed with blood. Let soak several hours.

Mud Stains.

Usually it is enough to let the mud acid solution. On woolen garments, if obstinate, sponge with a weak acetic acid solution. On woolen garments if it is difficult, put it on a slab and sponge with a 10 per cent benzine soap solution, and rinse in clear benzine. If the color will not be affected by ammonia, a little may be added to help. Often when all the grease has been removed by benzine and a mud stain still remains, a water brushing will penetrate the fibers and cleanse. Use distilled water if possible. This method can be used on plain printed muslins, soft silks, serges, etc. But the work must be rapid, and you must dry the material as quickly as possible.

Muriatic Acid.

The stains from this acid are energetic, and should be washed out at once with diluted ammonia water.

Mustard Stains.

Usually soap and water are sufficient.

[To be continued next Sunday.]

CORNS
Lift Off with Fingers



Doesn't hurt a bit! Drop a little "Freezone" on an aching corn, instantly that corn stops hurting, then shortly you lift it right off with fingers. Truly!

Your druggist sells a tiny bottle of "Freezone" for a few cents, sufficient to remove every hard corn, soft corn, or corn between the toes, and calluses, without soreness or irritation.

THE EDWARD WESLEY CO.,
Cincinnati, Ohio.

LOVE LETTERS

The Tribune will pay $5 for every love letter published. So, if you can write a good one, or if you have one in your private or family possessions you would like to enter in the contest, send it to Doris Blake, The Tribune, Chicago. As no letters will be returned, send copies of the ones you wish to retain possession of.

TELEPATHY.

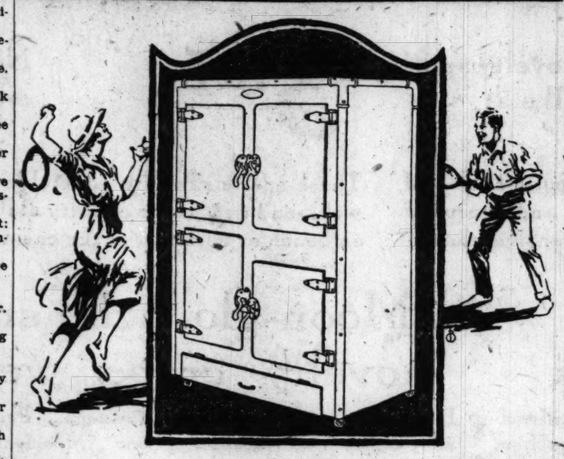


MY Dear One: I thought tonight I should never have been able to take up my pen and write my letter to you. I worked so hard today that I am weary, desperately weary, and the heart seems to have gone out of me completely.

But it is just ten years ago tonight I began writing you love letters you have never received because I have never sent them. I have written them with the blood of my heart to you, dear Edwin, who meant more to me than all the world but whom fate decreed I should never have.

Sometimes I feel a wave of bitterness toward fate for having dealt me the cruelest blow of all. I had my chance from you and you were patient and everything that was dear and good, but mother and the children had only me to depend upon and I could not leave her, frail, dear woman, to face everything alone while I went away rejoicing in my happiness with you.

Tonight, mother gone, the children scattered in homes of their own, and I here with but the ghost of happiness to haunt me, I feel I cannot bear it, and I pour out my heart to you. I hope you'll hear me, Edwin. I pray every night you will hear my call. FLORA.



The Name Bohn on Your Refrigerator Means That the Refrigeration in Your Home Is the Same as That Used by the Pullman Co. and All American railroads.

BOHN SYPHON
Refrigerators

Are made in quality and size to meet every requirement.

Last Week of Our
JULY CLEARANCE

In order that you avail yourself of the low prices applied to the refinished refrigerators, you should make your selection early this week as our stock is nearly exhausted on these refrigerators.

1 LB. OF ICE PER HOUR

in this Bohn Syphon Refrigerator produces a temperature 10 degrees above freezing, eliminates moisture and food contamination—100 lb. cubic ice capacity. Solid oak case, 3½ inch solid insulation—seamless porcelain lining. Regular price $98.00. Price of refinished,

$78.00

BOHN ICYCO

Seamless white enamel lining, 2½ inches of insulation.

100 lb. actual ice capacity, 33 in. wide, 19 in. deep, 55½ in. high. Regular price $71.00. Sale price,

$57.50

75 lb. ice capacity, 24 in. wide, 17½ in. deep, 53¾ in. high. Regular price $54.00. Sale price,

$39.50

Bohn Sanitor Refrigerators are seamless porcelain lined with corners rounded and range in price from $48.50 up.

Our Method of Payment Simplifies
Owning a Better Refrigerator

Refrigerators for outside icing in stock

We deliver in Chicago and suburbs

Catalogs mailed on request

BOHN SYPHON REFRIGERATOR SHOP
68 E. Washington St. Phones Rand. 621 & 4945

Ask for L. Klein Stamps

10 L. KLEIN STAMPS FREE

Monday is Dividend Day

10 stamps free for every book you have, and you may open as many more as you wish.

L. KLEIN
Halsted, 14th & Liberty
COME OUT OF THE BEATEN PATH

Open a charge account

Toilet goods

LISTERINE TOOTH PASTE, regular 50c size. Special, 32c

PALMOLIVE SOAP—specially priced, 6 for 45c; or each. 7½c

L. Klein, first floor.

—COUPON—
CAMBRIC, bleached; 36 inches wide; good quality linen finish. With this coupon, 18 yards, 1.15
Limit of 20 yards to a customer—
No mail or phone orders of any kind.
Second floor.

OUR interpretation of the word ***"value"*** *may be somewhat* ***different*** *from that* ***generally*** *accepted. With us* ***"value"*** *means* ***not*** *alone* ***low price, not*** *alone dependable* ***quality,*** *but these* ***two*** *combined with* ***large assortments.*** *We believe that* ***cheap*** *merchandise is* ***expensive*** *at any* ***price,*** *and that a* ***few bargains*** *do* ***not*** *constitute a* ***sale.*** *According to* ***our way*** *of thinking, a* ***sale*** *must possess these* ***three*** *things:* ***Merchandise*** *of a quality sure to give* ***satisfaction; lowest*** *possible* ***price*** *consistent with such quality, and* ***stocks big*** *enough to meet the demand of* ***all*** *who come in response to the* ***sale, as long*** *as the sale* ***lasts.***

Our Half-Yearly clearance of underwear

ushers in a week of great activity in our underwear section, because of the unusual values



Our regular complete stock of underwear radically reduced in price—not underwear of doubtful quality, specially bought to make a sale. The comparative prices quoted are our actual selling prices. Figure the saving on every item. It will pay to buy a supply for the whole family.

Underwear for women

WOMEN'S JERSEY BLOOMERS with elastic at waist and knee; big full sizes; pink only. Our regular price, 25c. Special, this sale, 12½c

WOMEN'S VESTS, low neck and sleeveless; full taped; made of fine bleached cotton. Our regular price is 19c. Special for this sale, 12½c

WOMEN'S VESTS, regular and extra sizes; made of real fine combed, bleached cotton; taped neck and armholes; also ribbon strap style. Our regular price is 50c. Specially priced for this sale, 39c

WOMEN'S VESTS, in regular and extra sizes; made of fine carded cotton, in white and pink; vest with tape bound neck and armholes; or all ribbon strap. Our regular price, 35c. Special, this sale, 25c

WOMEN'S VESTS AND PANTS, in the Crown Mills brand; shaped garments in all the wanted styles. Our regular price is 39c. Special, this sale, 25c

WOMEN'S VESTS, double extra sizes, 46, 48 and 50; made of fine ribbed, carded bleached cotton, with taped neck and armholes. Our regular price is 50c. Special for this sale, three for $1, or, each, 35c

WOMEN'S UNION SUITS, in regular and extra sizes; made of fine bleached cotton; low neck, sleeveless; cuff or umbrella knee. Our regular price is 59c. Special, this sale, 39c

WOMEN'S UNION SUITS, in regular and extra sizes; tape bound neck and armholes; umbrella style; crochet edge; lace trimmed. Our regular price, 75c. Special for this sale, 59c

Underwear for children

INFANTS' WRAPPER VESTS, made of fine worsted yarn; for ages up to 2 years. Our regular price, 45c. Specially priced for this sale, 29c

CHILDREN'S JERSEY BLOOMERS, made with elastic at waist and knee; in pink or white; well made and finished. Our regular price is 19c. Special for this sale, 12½c

BOYS' ATHLETIC UNION SUITS, made of fine 72x80 checked nainsook; sizes 24 to 34. Our regular price is 69c. Very special 50c

CHILDREN'S VESTS AND PANTS, made of fine bleached cotton; for ages 3 to 16 years. Our regular price is 19c. Special for this sale, 15c

BOYS' UNION SUITS, made of fine ribbed balbriggan; short sleeves, knee length; sizes 24 to 34. Our regular price is 69c. Special for this sale, 50c

CHILDREN'S KNIT UNDERWEAR, well made and finished; sizes 3 to 13 years. Our regular price is 25c. Special for this sale, 19c

MISSES' UNION SUITS, the Sea-pax brand; made with colored bloomers and muslin waists; sizes up to 12 years. Our regular price, 85c. Special, 50c

CHILDREN'S UNDERWAISTS, Nazareth brand; the best knit underwaist made. Our regular price is 39c. Specially priced for this sale, 30c

CHILDREN'S UNION SUITS, Sexton brand; made of fancy white madras; for ages 2 to 12 years. Our regular price, 59c. Special for this sale, 39c

Underwear for men

MEN'S SHIRTS AND DRAWERS of good grade carded yarn; shirts with short sleeves and drawers ankle length; sizes 32 to 46. Our regular price, 39c. Special for this sale, each, 29c

MEN'S BALBRIGGAN UNION SUITS, short sleeves, ankle length, of good carded yarn; sizes 34 to 46. Our regular price, 75c. Special for this sale, 59c

MEN'S ATHLETIC UNION SUITS, the Sexton brand, of fine checked nainsook; well made and finished. Our regular price, 78c; elsewhere, 95c. Special for this sale, 69c

MEN'S UNION SUITS of fine ribbed balbriggan; short sleeves and ankle length; well made and perfect fitting. Our regular price, 89c. Special, this sale, 69c

MEN'S GENUINE B. V. D. ATHLETIC UNION SUITS of fine checked nainsook; sizes 34 to 46. Our regular price, 1.50. Special for this sale, 1.15

MEN'S UNION SUITS of real fine ribbed balbriggan; in white, ecru; short sleeves, ankle length; tailored to fit perfectly; in sizes 34 to 46. Our regular price, 1.25. Specially priced for this sale, 89c

L. Klein, first floor.

The most popular laces and embroideries reduced



EMBROIDERIES imported from Saint Gall, Switzerland; elaborate open work patterns; on very fine sheer Swiss cloth; 9 to 12 inches wide. Specially priced, yard, 39c

Embroideries, Special, yard, 59c
40 inch imported voil dress flouncings,
40 inch embroidered organdy dress flouncings,
27 inch ruffled edge embroideries,
27 inch embroidered Swiss flouncings in neat patterns,

EMBROIDERIES, 3 to 10 inches wide; pretty eyelet patterns; embroidered in fine Canton and Swiss. Specially priced, yard, 15c

WASH LACES, filet crochet and cluny edgings and insertings; copies of the real handmade patterns; 3 inches wide. Special, yard, 10c

ALL-OVER EMBROIDERY, 22 inches wide; small dainty patterns; embroidered on finest quality imported Swiss cloth. Special, yard, $1

DRESS FLOUNCINGS, imported; 40 inches wide; elaborate embroidered patterns on fine quality imported organdy with scalloped edge. Specially priced, yard, 1.25

WASH LACES, pretty filet crochet patterns; cluny edgings in white and ecru; cotton torchon edgings in wide widths, and pretty Val. edgings and insertions. Special, yard, 5c

LACE DRESS FLOUNCINGS, imported Oriental patterns with beautiful large scallops; elaborately embroidered patterns; white or ecru. Specially priced at, yard, $2

WASH NETS, extra fine quality, in white only; 27 inches wide. Special, yard, 25c

SHADOW LACE FLOUNCINGS, 18 to 27 inches wide; all imported patterns; in beautiful figured and floral patterns; in large and scalloped edges. Yard, 25c

GEORGETTE CREPE, remnants in 2 to 6 yard lengths; a splendid quality. Special, yard, 69c

COLORED ORGANDY, 40 inches wide; with pretty ruffles and dainty tucks; the most wanted colors. Specially priced, yard, 1.25

L. Klein, first floor.

MONTH-END SALE of NOTIONS



DRESS FORMS, in twelve sections; collapsible and adjustable to any figure. Special at 8.95

DRESS FORMS, in jersey covered; wire skirt; telescope style. Special, 3.95

MACHINE THREAD, J. & P. Coates' or Clark's O. N. T.; six cord; black or white. Six spools, 33c

DARNING COTTON, black, white and colors. Special, three balls, 10c

SEWING SILK, in black and colors; 50 yard spools. Special, per spool, 5c

BUTTON-HOLE TWIST, in assorted colors. Specially priced, three spools, 5c

BUTTON-HOLE CARPET THREAD, linen finish; black or white. Spool, 6½c

DRESS SHIELDS, covered with white nainsook. Pair, 19c

DRESSMAKERS' PINS, needle pointed; 400 count. Special, package, 4½c

SKIRT BELTING, in grosgrain; black or white; assorted widths. Specially priced, yard, 10c

SNAP FASTENERS with round edges; in black and white. Special, two cards, 5c

STICKEREI EDGING, imported braid; assorted colored edges. Bolt, 15c

GARTER LENGTHS, enough for one pair of garters. Special, length, 10c

BASTING THREAD, large spools; white only; each, 5½c

DUST CAPS, Dutch style; turned back band; assorted colors. Each, 12½c

COTTON TAPE, black twilled tape. Special, 24 yd. bolt, 10c

J. P. COATES' MERCERIZED CROCHET COTTON, white or ecru. Specially priced, ball, 12½c

RICK RACK BRAID, medium widths. Specially priced, 4 yard bolt, 10c

CHILDREN'S SOCKLETS for half hosiery; in blue, pink or white. Special, pair, 9c

HUMAN HAIR NETS, cap shape; dark, medium and light brown; also black. Special, 3 for 25c

HAIRPIN CABINETS, assorted sizes; in neat box. Special, per box, 7½c

WHISK BROOMS, double stitched; large size; plush top. Special at 25c

L. Klein, first floor.

Rug clearance—Easy payments

WILTON VELVET RUGS, 9x12 feet; woven in one piece; a real heavy quality; Oriental and all-over designs; all popular colors. Easy payments. Special at 44.50

AXMINSTER RUGS, superior quality, in beautiful colored blendings, with a deep lustrous nap; sizes 9x12 feet. Easy payments. Special for our July Clearance Sale, 37.50



WASH RUGS, size 27x54 inches; closely woven; light colorings; modeled effects. Special for our July Clearance Sale, 1.15

ORIOLE WASH RUGS, size 24x48 inches; pretty rainbow colorings; extra heavy fringed ends. Special, July Clearance Sale, 95c

VELVET RUGS, size 9x12; woven in one solid piece; a large range of medallion and all-over designs in beautiful color combinations. Easy payments. Special at 26.50

AXMINSTER RUGS, size 8.3x10.6; with a heavy lustrous surface; woven of fine all-wool carpet yarns, in a variety of pretty designs and colors. Easy payments. Special at 27.50

L. Klein, third floor.

Carnation milk, 6 large cans for 59c

FLOUR, Gold Medal flour. Special, 49 pound cotton sack, 2.45

COFFEE, extra fine fresh roasted Santos blend coffee. Special, lb., 28c

CABBAGE, new home grown solid heads. Special, lb., 4½c

POTATOES, extra fancy Star brand white potatoes. Special, 39c
10 pounds, 39c
Limit 30 pounds to a customer.

COOKIES, fresh baked marshmallow walnut cookies. Per pound, 35c

PRUNES, extra fancy Santa Clara sweet prunes, 60 to 70 to a pound. Special, per lb., 12½c

CANNED FRUITS—extra fine California peaches, apricots and Hawaiian sliced pineapple; No. 2½ can, 25c

SOAP, American Family soap. Special, 10 bars for 57c

SUMMER SAUSAGE, Hollenbach's; medium soft. Pound, 30c

NORWEGIAN SARDINES, in pure olive oil. Special, can, 15c

B. AND M. LOBSTER, delicious in hot weather. Special, can, 50c

L. Klein, fourth floor.

Clearance of fine furniture—save ¼-⅓-and to ½

Easy payments if you wish



ROCKERS, high back; wing sides; spring seats; artificial leather upholstery. Clearance price, 15.75



Cane and velour parlor suites
$250 3-pc. suites, now 159.50
$300 3-pc. suites, now 189.50
$375 3-pc. suites, now 229.50
$450 3-pc. suites, now 269.50



PULLMAN REVOLVING DAVENBEDS 2 pieces of furniture in one—a living room piece by day and a full sized bed by night; wood ends; mahogany finish and cane panels; richly upholstered in tapestry or velour. Specially priced at 59.75



QUEEN ANNE DESIGN SUITES

OBLONG TABLE, 45x60 inch molded top; 6 foot extension; genuine fumed oak in Jacobean finish. Greatly reduced for our July Clearance Sale, to 44.50

SLIP SEAT CHAIRS, extra high back; hand carved centered panel; wide seat and box construction; genuine Spanish leather. Special, each, 7.50



KROEHLER KODAV BEDS, parlor piece in day and full sized bed at night; massive oak frames; steel construction; fine artificial leather upholstered. Special at 44.75
62.50 Kroehler Kodav, 49.50
72.50 Kroehler Kodav, 58.75
85.00 Kroehler Kodav, 69.50



DRESSERS, good size; well constructed; quartered oak finish; pattern top; heavy standard and frame. Special, 16.75



PERIOD BEDROOM FURNITURE, well made of fine birch and walnut; rich brown mahogany finish; extra large pieces.

DRESSER, large four drawer base; very heavy French mirror in a beautiful frame and standard. Special, 49.75

BOW-END BEDS, mahogany and walnut; neatly designed; graceful foot end; full size only. Very special, 44.50



HIGH GRADE TAPESTRY 3-PIECE SUITES, a most modern suite of furniture for parlor and living rooms. We have them with all grades of coverings. Extra special for this sale, 3-piece tapestry suites with loose cushions and spring, each, 139.50
$235 tapestry 3-piece suites, 167.50
$375 tapestry 3-piece suites, 235.00
$450 tapestry 3-piece suites, 285.00



LIBRARY TABLES with large oval tops and a deep drawer; strong pedestal legs and wide platform base; quartered oak and mahogany finish. Clearance price, 22.50



DINING TABLES of golden oak; well made; large top with heavy rim; 6 foot extension; good size base. Clearance Sale price is 14.75



COMBINATION FELT MATTRESSES, full 45 pound weights; made of layer felt and white linters; covered with fine art ticking. Special at 8.75
$15 mattresses, 9.75
$20 mattresses, 12.75
$26 mattresses, 16.75

L. Klein, fourth floor.



KITCHEN TABLES—with 40x26 inch white porcelain top; drawers in top; will give years of service. Very special at 7.85



DRESS BEDS, massive design, with heavy 2-inch posts and extra size vases; heavy mounts; panel design; finest satin and polet finish. Very special at 24.75



STEEL BEDS for baby; adjustable side; heavy continuous tubing; steel link fabric bed; white enamel; 2.6 wide by 4.6 long. Special at 8.75

MAIL AND PHONE ORDERS FILLED FOR CHARGE CUSTOMERS, UNLESS OTHERWISE SPECIFIED

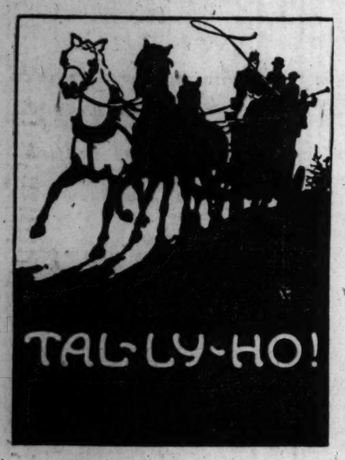
Human-hair nets, 85c dozen
Mandel's famous "Jewel" and "Gem" brands, in cap or fringe shape. At 85c dozen, Monday only. First floor.
'Phone orders filled—Private Exchange 10—locals 62, 30 or 207.

MANDEL BROTHERS

White cotton wash satin, 68c
With a soft finish that imparts a satin-like appearance; for suits and separate skirts; 36-inch width. Second floor.

10,000 yards of high grade novelty sports silks

—a purchase offered at decidedly below wholesale prices



Again Mandel purchasing power brings you internationally famed TAL-LY-HO, FAN-TA-SI and MOON-GLO—at savings of which you will want to take advantage in a "season of silks."

Originality in weave and color, superiority in coolness and quality make them "the" preferred silks for a legion of uses—and with summer at its height, the savings are doubly opportune.

TAL-LY-HO, FAN-TA-SI and MOON-GLO sports silks, 40-inch

Novelty sports silks at **2.95**

Novelty sports silks at **3.95**

Novelty sports silks at **4.95**

All-white sports silks, black on white sports silks, white with color sports silks—50 distinct and novel designs in plaids, blocks, squares, checks, stripes and jacquard effects in formations so varied that you will be elated with the extensive choice.

These sports silks are adaptable for wear at the seashore, in the mountains, on the week-end trip, at the country club, on the links or tennis court, on motor or yacht, on beach or veranda, at the casino, garden party or polo game. Second floor.

"Tal-ly-ho," in white, plain colors, 2-tones

Known wherever distinction in dress is recognized and granted a merited partiality—silks for frocks, plaited skirts, suits, parasols, coatees, hats, hand bags—silks that will impart a jaunty chic for whatever the purpose may be. Second floor.

"Fan-ta-si," the washable white silk

A stunning sports silk that discriminating women will welcome—it is washable, and after laundering emerges from the tub with all its original freshness and luster. Available in all-white and white on black. Daylight silk section, second floor.

"Moon-glo," the smart novelty crepe weave

Few finer silks are woven than "Moon-glo." For every summery occasion which calls for "tone" "Moon-glo" will peerlessly fill that requirement. Admirable for frocks, skirts, blouses, sweaters, hats, parasols, etc. Exclusive, fascinating.



The 40-in. width permits cutting "length" of skirts from "width" of material

—so that the average skirt requires but 2 to 2¼ yards. Economy-wise women will choose not only for now, at these special prices, but also for winter-season wear at southern and western resorts. Morning shopping will, of course, assure "first choice" of the patterns and colors.



Women's glove silk vests, 1.95

—savings of about ⅓



In full sizes; with bodice top, ribbon straps; also camisoles and bodices, lace adorned.

Glove silk knicker bloomers at **2.45**

Full sized, knee length bloomers, these, substantially reinforced; in pink, white, gray, navy, black.

Glove silk vests, very special, 2.85

Pleasingly lace and ribbon trimmed vests in plain and elaborate effects—very pretty. Third floor.

Envelope chemise and bloomers, cleverly adorned, nearly ½ price, 4.45

Newest canton crepe frocks, $75

—trimmed with monkey fur

Paris-sponsored frocks these—fashion's latest conceit—and smartened with rosettes and floating panels. Assured autumnal vogue, the frocks are equally desirable for now. Women's and misses' sizes.





Clearing spring, summer apparel

Extensive assortments of desirable garments appropriate for now and early fall—regrouped and repriced to afford remarkable savings.

Women's, misses summer frocks **12.50–22.50**

Attractive frocks these, in the season's newer models and materials. Remarkable values they are at the radical reductions.

Sports coats reduced, $10, $15
Of velveteen and velour—popular styles with or without sleeves; all sharply reduced.

Tub skirts reduced, 2.95, 4.95
All remaining white gabardine and surf satin skirts, formerly priced to 12.75. Fourth floor.

Sale: 1,000 silk petticoats

"at a price"



Just a thousand of these pretty, practical petticoats, purchased at a large concession.

Of tub satin, silk meteor at **4.95**

The petticoats are well made of excellent quality fabrics and in a variety of attractive styles—

—embroidered, lace adorned, tailored, double paneled

and "double to the hip." All are full cut. Two typically pleasing styles are sketched. Some semi-extra sizes at 4.95. Third floor.

Women's thread silk hose

—2,400 pairs—"irregulars"

A special purchase from a prominent mill enables us to quote these

at 1.95—one-third saving

The hose are in black and summer colors—all-silk, ingrained; the imperfections practically imperceptible. The low price counsels liberal purchasing. First floor.

Colored French kerchiefs

—"seconds"—close to 1-2 price

You save well nigh 50%, because a well known maker sacrificed these.

1,200 men's kerchiefs at 75c each — **1,800 women's kerchiefs at 35c each**

The handkerchiefs have hand rolled hems and are skillfully hemstitched; the group includes many of the newest French prints; the imperfections are slight. First floor.

Novel Silk Maid corsets

—two smart models

Handsome corsets of flesh colored silk brocade are priced extraordinarily special at **$5**



A lightly boned model for medium figures has low top with elastic band; in sizes 20 to 28; a style for average full figures has low top, straight lines, flat back; in sizes 22 to 30. Both models are sketched.

Silk Maid corsets special at 3.95

A lightly boned, girdle top model, exceptionally well made in beautiful flowered silk brocade; designed for slender figures and available in sizes 20 to 28. Fifth floor.

"Made up" night gowns, stamped, 75c



Fine nainsook nightgowns with square or round necks—all "made up"; in attractive patterns, easily worked. Art needlework section, third floor.

Hand made filet picot edge

7,500 yards **18c** from China

Good quality lace edge favored for embellishing blouses, frocks and lingerie. Monday only at 18c. First floor.

2,000 yards hand made filet lace edge and insertion, 75c

Dainty lace in the desirable rose and leaf pattern—skillfully made by Chinese needlewomen; 1½-inch width. Monday special.

Normandy edges, insertions, bands at 25c

Beautifully patterned edges, insertions and double edge bands; widths to 3½ inches.

Cotton nets, white or ecru. at 50c

Excellent quality net widely preferred for guimpes and blouses. 36 inch. First floor.

Fiber silk tuxedo sweaters—rare at 12.75



Smart coats in jacquard and other novel weaves, with tuxedo collar, pockets and sash or girdle. Third floor.

Women's low shoes—special in the 54th "semi-annual"

Late style, excellent leather, supreme value characterize these high grade shoes—

notable at **6.95**



Strap and novelty pumps of gray and beige suede, white Nile cloth oxfords, patent leather oxfords and pumps; black, dull leather oxfords and pumps, and the like.

2,000 pairs low shoes underpriced at 4.95

White canvas, buckskin oxfords, ties, pumps; patent leather oxfords, pumps; tan Russia calf sports shoes; all sizes—not every size in every style. Very "dressy" low shoes. Fifth floor.

The Last Word in Paris Fashions

UN FETE DE NUIT.

By Mary Brush Williams.

[Chicago Tribune Foreign News Service.]

PARIS.—[Special Correspondence.]—It was the prettiest garden party you ever saw. The Saint Cloud Country club gave it, and it was called Un Fête de Nuit. Never had the night looked more beautiful than from the high scene with the skies beneath, the stars overhead, and the trees on the grounds set with little green lamps.

Everybody you ever heard of was there. Paul Poiret got it up and designed the favors. Gradually as the dances proceeded the grounds blossomed into a garden of paper crêpe flowers more audacious than nature ever attempted. Great roses in the form of caps went to the men, who wore them jauntily. Kindred roses for the women were in myriads of colors and fastened on high distaffs. There were wreaths and huge straw hats garlanded in field flowers; and scythes and sickles and watering pots in gay yellows and vermillions, and they worked together into a lovely scene.



Coat of gray satin with long, loose sleeves and cuffs forming trains. Poiret.

Black crêpe gown with diamond shoulder straps. Mantle of silver cloth. Worth.

Green gown by Vionnet as background for white Spanish shawl with black figures.

White organdie dress quilted with yellow flowers; tulle edged scallops. Lanvin.

Of course the costuming did not detract from the occasion. The accompanying were among the gowns represented. The first illustrates my old thesis of the growing prominence of the sleeve. It is the leading feature of many a present day costume, as in this. Mme. Menier, of the chocolate fame, is wearing it, and she is considered by experts to be the most beautiful blonde in France.

The garment featured in the drawing is a coat by Poiret in gray satin, with Japanese flowing sleeves that fit closely to a point somewhat below the elbow and then run off into cuffs that serve also as trains. One of the styles of the moment is to have them fitted closely and then expand, but many of them are getting to be gathered at the top, as in the olden days of twenty or thirty years ago.

As with most of Poiret's things, the bodice is extremely straight and the skirt hugely full. He and Lanvin are simply going to make their skirts full, no matter how anybody else in the world, including us Americans, feel about it. There is a general belief in expert quarters that they are going to win and that their silhouette will at least be the one prevailing after 6 in the evening. This highly original manteau was worn over a dinner dress of black and silver brocaded tissue.

The charm of the second costume lies in the classic drapery of the softest tissue I have ever touched. This one was worn by the celebrated dark beauty of France, who made a lovely contrast with the one preceding in their many intimate if flying conversations during the evening. Mme. Trézel is the lady's name and Worth is the creator of her costume. It is of dead black crêpe with one touch of deep peacock blue at the corsage. Black jet and diamonds form an interesting sash—the adjective not being mine but the comment of a neighboring spectator. I should go a shade further and say that it was all of a sensational sash. She wore a mantle of silver cloth lined with black chiffon, and of course she wore it where it would do the least good—thrown over one shoulder. A neat tiara of diamonds completed this modest costume that didn't cost over one fortune. I forgot to mention that the sleeves were held in place with straps of diamonds.

The third lady is one of the belles of Paris today. She used to be a Spanish dancer and now she is the wife of an Indian prince with more money than you ever heard of and she is the mother of countless children. In the smart restaurants of the world, at Deauville and all centers of fashion, they all lunch at the same table, together with the wives and husbands that some of them have collected here and there, and one of the diversions of strangers is to try to figure out who is related to whom and to what extent.

But this is a letter on the current fashions. The lady is called the Maharench de Kaparthala. No function of today is considered complete without her presence, and she is here robed in emerald green to go with her jewels. She always wears emeralds and diamonds. Her earrings are celebrated among the jewel experts of the world. The other feature of her costume is her Spanish shawl of a white ground splotched with big black flowers. The color scheme against that green dress is amazing and stunning withal. The dress, as you can see, is made along the Gothic lines popularized by Vionnet. The lady's hairdress is one much in vogue.

Meanwhile Lanvin plies her trade untroubled by any influence outside of herself and the Spanish nation. The fourth is one of her dresses, and it looks to me a great deal like a pincushion or one of the powder boxes in vogue. It is of white organdy—who is rich enough to wear them? One appearance just about covers their narrow life span.

A girl at the fête was among those with a father whose bank account can stand the strain. It was caught together into a quilted effect with tiny flowers of the same color. There was an old fashioned bouquet of yellow and blue flowers at the waist line. The pointed scallops around the skirt were edged with white tulle. And the neck was round. A test of years is whether you can wear a neck like that.

My Most Embarrassing Moment

The Tribune will pay $1 for every letter published on "The Most Embarrassing Moment of My Life." Address Embarrassing Moments, The Tribune, Chicago. Please write on one side of the paper. No manuscripts returned.

This department appears every day in The Daily Tribune.

Ill Timed.

While spending a summer at a lake, during a rest from my pastoral duties I used to find great sport in indulging in water gymnastics. One favorite trick of mine was to swim under water for some distance, grab a person by the leg, and pull him or her under. It was most often her, for my chief victim was my sister-in-law. On one occasion when she was standing in the water talking to a group of women I carefully measured my distance, took my direction, and dove toward the victim. I grabbed the hazy limb and proceeded to submerge my captive. Imagine my bewilderment and chagrin to find myself looking into the laughing face of my sister-in-law several feet away, and I discovered that I had ducked a middle aged matron to whom I had not even been introduced. Even my profuse apologies and ministerial bearing failed to overcome the look of horror on her face. H. J.

Father Spoils It All.

I believe my most embarrassing moment occurred a good many years ago, when I was a boy. A little girl came to visit in the neighborhood, and there was a great deal of rivalry among the boys as to whom she was to go with. My father had a horse and buggy, so I was proud to think I had that advantage.

I well remember the day I took her for her first drive. My father had informed me I could not go, as he had some work for me to do, but when he had left the house, I proceeded to get ready. I drove past every house where any of the boys lived, as I wanted them to see us. I had contemplated getting home early, but I seemed to have lost track of time, and it was dusk when we returned.

My father was awaiting me, and instead of greeting me with a pleasant smile, he had a different kind of a message for me, and right before my girl, on whom I had wanted to make such a good impression. It proved to be so embarrassing, I was almost glad when she departed for her home. W. W. C.

Struck a Shadow.

We were working on our senior class play and were going through one of the first rehearsals in the opera house. A bunch of those who held only minor parts in the play finding time heavy on their hand, began playing pranks on each other.

I observed one of my pals standing backed up against a canvas drop so that the outline of his form was plainly visible from the other side. I



grasped a barrel stave, and sneaked along the back of the curtains. When opposite the place where I thought he was standing, I swung a right heavy blow with the barrel stave against the most protruding part of the canvas and was rewarded by a startled squawk from the other side.

Imagine my surprise and consternation when I found out that I had spanked our instructor, Miss Payne, instead of my friend. I had quite a time explaining my actions. There were no more jokes played there. E. B.

He Meant to Ask.

I am a veneer inspector at a furniture plant. One day I decided to utilize for myself what had been a choice bit of lumber but which, through a slight defect, was rendered useless for the purpose for which it was intended. I could use it by cutting it into small pieces, and the firm couldn't, as they made no small furniture.

This particular morning I parked my car about four feet outside the window near which I worked. I intended to ask the superintendent for the piece of lumber in question, for I was certain I might have it if I explained the matter to him. He happened to be in an ugly mood, so I just waited until he went upstairs, then I slipped out the window and laid the lumber in the rear of the car.

That night at closing time one of my fellow workers and myself got into the car and started home. It was raining, and a block from the plant we overtook the superintendent and an office girl walking to a car line. Of course, I stopped and asked them to ride. They climbed into the rear seat. When we'd gone a short distance the girl started to giggle; finally she laughed out loud. I had forgotten about the lumber, and the girl knew I hadn't asked for it. I got so excited we narrowly escaped two collisions, but everything was satisfactorily explained in the morning. O. G.

General Effect Wrong.

Small daughter, clad in middy and black bloomers, was playing in the yard when she happened to see a caller entering. Although not forward, she had always felt her responsibilities as hostess, and hurried up the back stairs to make herself presentable.

My caller was a handsome and fashionably clad young woman who had never before called, and I was anxious to make as favorable an impression as possible. In a few moments daughter came running into the room, and, turning to present her, I was stunned to find that she had slipped out of her middy and into her best white dress—a filmy organdy—through which the black bloomers leered at me wickedly. Her face and arms, too, were quite in keeping with the bloomers. In her haste to get dressed she had forgotten to wash!

I still blush at the recollection of the obvious amazement of my caller. S. W. B.

At the Exchange Desk.

At a card party the other day I won the prize, which was handsome and expensive, but something I did not want in the least. Some one asked the hostess where she had bought it, and I took mental note of the store she mentioned. Next day I went to the store and was just unwrapping the prize and explaining to the saleswoman that I wanted to exchange it for something else when I looked up. At the next counter, watching me, was my hostess of the day before. H. H.

Hard on the Patient.

I was nursing an influential woman through a severe illness, and wished to appear at my best before her and her relatives. While I was feeding her one day, her husband began some interesting subject. My embarrassment, however, absorbed my interest when I became aware I was feeding myself instead of the patient. T. G

Save 25% to 60%

O. W. Richardson & Co.'s Semi-Annual Furniture Sale

Commencing tomorrow, every piece of Furniture in our store will be reduced 25% to 60% for our Semi-Annual Sale. As our prices have been continually reduced to meet new wholesale costs, this further reduction means an additional saving that is worth while. Goods held for later delivery if desired.

Each piece of Furniture is of standard Richardson Quality and carries with it our guarantee of dependability and good service. As our entire stock without exception is included in this sale, you can be assured of getting the particular period or style which will best serve your needs.

Manufacturer's Samples of Fine Living Room Suites

A well-known manufacturer of high grade Living Room Furniture has made us a very liberal price concession on his entire line of exhibition samples. The assortment includes velour, tapestry and fine mohair coverings. Illustrated below are but four of the fifty odd suites included in the sale.



Three-piece Overstuffed Suite

$250 value Reduced to $169.00

A luxurious three-piece Suite in blue, taupe or mulberry velour covering. Removable loose cushioned spring seats and spring edge.



Three-piece Overstuffed Suite

$275.00 value Sale price $175.00

A very attractive three-piece suite covered with mulberry velour. Each piece has loose spring-filled cushions, spring back and spring edge.



Three-piece Overstuffed Suite

$285.00 value Now priced at $180.00

Remarkable value at this special price. Mulberry velour covering. Removable spring-filled cushions, spring edge, spring back and spring arms.



Three-piece Overstuffed Suite

$385.00 value Reduced to $249.00

Combination mohair and tapestry three-piece suite. Removable spring-filled cushions, spring edge and spring back.



Louis XVI Bedroom Suite

Attractive bedroom suite in finely figured American walnut or genuine mahogany. A very distinctive model, beautifully finished and perfectly constructed.

	REGULAR PRICE	SALE PRICE		REGULAR PRICE	SALE PRICE
Dresser, 50 ins.	$185.00	$110.00	Chifforette	$135.00	$ 78.00
Dressing Table (not shown)	120.00	62.00	Vanity Dresser	185.00	105.00

Beds valued at $125.00 reduced to $78.00.



Adam Period Bedroom Suite

Adam bedroom suite of finest construction and finish. Comprises 48-inch dresser, full or twin size bow end bed, roomy 40-inch chifforette, triplicate mirror dressing table and vanity dresser (not shown).

	REGULAR PRICE	SALE PRICE		REGULAR PRICE	SALE PRICE
Dresser	$150.00	$90.00	Chifforette	$125.00	$75.00
Dressing Table	105.00	59.00	Vanity Dresser (not shown)	150.00	89.00

Twin or full size beds, regularly priced $110.00, now $69.00.

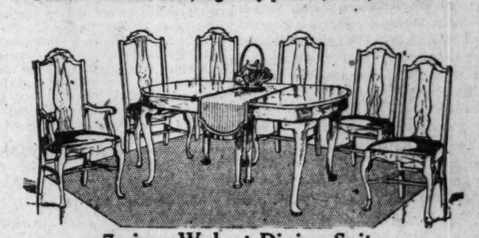


7-piece Chippendale Dining Suite

$215.00 value Sale price $162.00

A high quality Suite which we believe offers one of the best values in the city. Solid mahogany table has 54-inch round top, extending to 6 feet. Five side chairs and one arm chair are combination mahogany and have genuine blue leather slip seats.

Same chairs with 45x60-inch oblong table, extending to 6 feet, $169.00.



7-piece Walnut Dining Suite

$204.00 value Selling for $149.00

A very unusual value in combination walnut dining room suite. 45x60-inch table extends to 6 ft. Has solid walnut top. Five side chairs and one arm chair have genuine blue leather seats.

Same chairs with a 54-inch round table, specially priced at $143.00.



Genuine Oriental Rugs

Hand-woven rugs of unsurpassed soft and silky texture. Permanent colorings and quiet designs that will harmonize with any scheme of decoration. Oriental rugs are a floor covering that will give satisfaction through generations. The price of every Rug in our stock is materially reduced.

Mahal Orientals

4.0x10 ft.	$175.00	8.6x12 ft.	$278.00
4.0x10.5 ft.	185.00	8.6x13.2 ft.	315.00
7.1x11.5 ft.	230.00	10.6x13.10 ft.	435.00

Sarouk Orientals

Sizes range from approximately 2x2 ft. to 4x7 ft. and are priced from $38.50 to $190.00.

Mosoul, Iran, Dozar, Kurdistan, Beloochistan, etc., have been grouped into six lots:

LOT 1	LOT 2	LOT 3	LOT 4	LOT 5	LOT 6
$35	$45	$55	$65	$75	$85

Chinese Rugs of the Finer Quality—Reduced

Hand woven from the finest of Tien Tsin wool.

5x5 ft.	$ 44.50		6x9 ft.	$155.00	to $185.00
6x8 ft.	48.50	to 67.50	8x10 ft.	230.00	to 275.00
6x8 ft.	68.50	to 95.00	9x12 ft.	250.00	to 385.00
6x7 ft.	68.50	to 105.00	10½x14 ft.	485.00	

50% Reduction on Fibre and Reed Furniture

Monday morning you can choose from a wide assortment of brown fibre and reed furniture at just half the regular prices. In some instances the stock is very limited. Partial list is as follows:

	SALE PRICE		SALE PRICE		SALE PRICE
Fibre Rocker	$ 8.75	Fibre Rocker	$21.00	Reed Day Bed	$40.00
Fibre Rocker	10.00	Fibre Chair	6.00	Reed Chaise Longue	54.50
Fibre Rocker	12.00	Fibre Settee	8.25	Reed Rocker	27.50
Fibre Rocker	14.00	Fibre Settee	13.50	Reed Rocker	23.25
Fibre Rocker	17.00	Fibre Settee	25.00	Reed Settee	85.00
Reed Chair	$22.50				
Reed Lamp	19.00				
Reed Tea Wagon	17.50				
Reed Fernery	12.50				
Reed Table	22.50				

New Reduced Prices on Sonora Phonographs

O. W. Richardson & Co.

Rugs, Furniture, Carpets, Linoleums, Phonographs, Columbia Records

125 South Wabash Avenue

Just North of Adams Street

Rugs Specially Priced

Royal Wilton Rugs

An opportune purchase makes it possible for us to offer you the highest grade Royal Wilton rugs at prices substantially below those of last year. We recommend that you anticipate your fall requirements now, as the Wilton mills have been closed by strike for six months, and stocks are becoming depleted.

	PRICE LAST YEAR	SALE PRICE
27x54 ins.	$ 16.00	$ 9.75
36x63 ins.	22.50	15.75
6x9 ft.	82.50	58.50
8¼x10½ ft.	124.50	78.00
9x12 ft.	129.50	84.00
9x15 ft.	187.50	131.25
11¼x12 ft.	187.50	131.25
11¼x15 ft.	234.00	164.50

Wilton Velvet Rugs

A splendid assortment of patterns in harmonious color combinations.

8¼x10½ ft.	9x12 ft.
$43.75	$47.25

Axminster Rugs

Highest quality seamless Axminster rugs in popular plain colors with band borders. Because of minor imperfections, these rugs are offered at substantial savings. May be had in rose, taupe, blue, green and gray colorings. All colorings not obtainable in all sizes.

	PRICE LAST YEAR	TODAY'S REGULAR PRICE	SPECIAL SALE PRICE
4½x6½ ft.	$26.75	$16.50	$13.50
6x9 ft.	49.50	30.50	25.00
7½x9 ft.	64.75	39.50	32.75
8¼x10½ ft.	83.50	51.00	42.50
9x12 ft.	93.50	56.25	48.50

Worsted Wilton Rugs

Beautiful floor coverings in desirable patterns which will give excellent service in any room in the home.

6x9 ft.	$63.50 to $76.00
8¼x10½ ft.	89.50
9x12 ft.	$90.00 and $95.00

All Summer Rugs greatly reduced in price.

"PIGTAILS"—By Mildred Burleigh



Real Love Stories

Do you know a real love story—one that is stranger than fiction? It is the idea that is wanted. No attention will be paid to literary style. The Tribune will pay $5 for every story published. No manuscripts returned. Address Doris Blake, The Tribune, Chicago.

WITHOUT A HAPPY ENDING.

TO Robert Craig and Lucille Blake the summer following their graduation from the village high school was a golden dream. The years of boyhood and girlhood had been spent together. They had shared each other's joys and sorrows.

Lucille, with her golden hair and shining eyes, was the belle of the town. This fact was not to be denied. Every one knew and accepted it. Although she treated the other boys, who occasionally gathered in her parlor, friendly, she had eyes for only one—and the community knew that it was Robert Craig.

The long beautiful summer days glided swiftly by. Finally the time



came when they must part, for Robert was to go to a nearby college, while Lucille was to stay in the village.

After a last happy evening together the boy departed for school, taking with him the promise of the girl he loved to wait for him until he had made a success of life.

Four long years Lucille waited, and while she waited she planned, for she wanted to be Robert's partner in everything. His vacation days were wonderful, and every time these two were together their love seemed to grow deeper.

And now there were just three weeks to wait. Robert had finished college, and was coming home to marry her and take her with him to the city.

Two weeks before the day set for Robert's arrival, Lucille received a letter. Recognizing the handwriting, she tore the envelope zigzag in her eagerness. It was a wedding announcement from Robert. He had married a prominent society girl whom he had met through his associations with a wealthy uncle.

At first to Lucille came only despair and humiliation—bitterness followed. People were kind to her, but that mattered not, for she had lost the boy of her dreams. She could not tear from her soul the love she held for him, and she hated herself because she could not.

No longer being able to bear the shame of living in the village, she drew from the bank her savings. She then purchased a neat little bungalow in a pretty suburb of a neighboring city, and faced life alone.

The years rolled by, and Lucille continued to live alone with her dreams. Her friends urged her to go out more, but she preferred to live apart from the world. The wound in her heart had never healed; she still loved the man who had jilted her.

It had been ten years since she had seen Robert, but she knew life had been kind to him. For this she was glad.

One morning the postman brought her a letter. She started as she gazed at the handwriting and then with nervous fingers broke the seal. The letter was from Robert, who was begging permission to call. He explained that he had stopped in the city as he was returning from the west, where he had buried his wife.

Her pride was strong, but her love was stronger, and after three months' constant companionship Lucille found herself again engaged to Robert. It seemed now that once more life was going to be kind. But one evening he told her that he was called away on important business and would return in a few days.

He never returned; she never heard from him again. Just three days after his departure as she was reading an account of a terrible railway accident she found the name of Robert Craig listed among the dead. E. M.

For and By BUSINESS GIRLS

By Loretta King.

Miss King will be glad to help business girls solve their problems. If you want a personal answer send a stamped, addressed envelope. Address Miss Loretta King, The Tribune, Chicago.

AFTER THE HOLIDAY.

THE first day Ann had lunch with us on her return from a three weeks' vacation in the north woods, Dorothy began, in a doleful manner, to sympathize with her for having to start in again at the old daily grind of transcribing uninteresting notes and copying long, dull reports for the auditor. Ann didn't let her proceed far along that line. She was in a buoyant mood, and instead of allowing Dorothy to lower her spirits she caught her young friend up with her and carried her along in the current of her own healthy good humor.

"You're not going to make me feel sorry for myself, Dorothy," she said. "I'm feeling altogether too vigorous and happy for that. I had a wonderful time, dear. Lived out of doors practically all the time since I've been away, and after the third day I never gave a thought to the office or to anything connected with it. Just put it out of my mind and forgot about it. Now that I'm back and feeling so good the work doesn't seem dull at all, and I rather wonder at myself for having hated it so intensely before I went away."

She smiled to herself as she resumed eating. Then after a few moments she said: "My vacation came nearly being a failure. If it hadn't been for Connie and John Lawton I'd have moped the three solid weeks I was up there. You see, I was in a pretty bad state when I went up, and for the first three days I had hardly enough energy to walk the 200 feet between the cottage porch and the pier. I was a damper on the party, all right. I could think and talk of nothing else but coming back to the horrible grind in the auditing department and wondering at the same time who was doing my work and how they were getting on without me, and whether Mr. Andrews' affairs were being properly taken care of. Then I was obsessed by the fear that Mr. Andrews might never come back and I'd be stuck in that awful job for good.

"I could see I was worrying Connie," Ann went on, "but even that didn't help me to pull myself out of the slough I was stupidly floundering about in. It wasn't until John made a direct attack that I rallied and jerked myself out.

"Connie had planned an all day picnic. We were to go six miles up the lake and across to the other shore. Our bathing suits, fishing tackle, and rifles were packed in the launch along with a day's rations, and the materials for starting a fire. At the last minute I decided I wasn't equal to the trip and said I'd stay at the cottage and read while they were gone. Connie would have let me stay, but John self with out of my hands and said there'd be no picnic without me and as he didn't want to disappoint his other guests I'd better decide to come along.

"I agreed to go, but not heartily, I'm afraid. For on the way down to the boat John proceeded to read me a lecture. He was so severe with me that I was impressed in spite of myself. Was I a spoil sport? He'd never thought so before. But it seemed to him that I was doing my best to spoil things for everybody—Connie and himself especially. Everything they'd planned for the last three days I'd vetoed. Besides, I'd done nothing but whine about the office. Didn't I think they could get along without me down there? He guessed they could. What if Mr. Andrews never did come back? Didn't I have enough gumption to paddle my own canoe? Did I have to depend on somebody else to steer a straight course for me? Well, everybody but Connie had left a job to come up here and have a rest and a good time. Why couldn't I forget the office for a while and take my good time like the others? He never wanted to think of the office until he stepped into it again, ready for another year's hard work.

"I laughed outright at that. It suddenly struck me that I was making myself awfully ridiculous. Of course, my job would be taken care of quite well without me, and even if something did happen to prevent my going back as confidential secretary to the head of the firm I had sufficient experience and the ability, I hoped, to get as good a job somewhere else. Why, here was John Lawton, head and shoulders of an institution that it took several hundred people to maintain, not giving a thought to his job. I had nothing at



stake compared to him, and I was making myself and everybody else sick with my petty worries and fears. I was ridiculous.

"I got into that boat in a chastened spirit, feeling humble and ashamed of myself. John and Constance soon rallied me out of that mood, and from then on there was no one in the party who played harder than I or who was more oblivious of a tomorrow. With the exception of those first three days, this vacation will always be a glorious memory.

"So, you see, Dorothy," she concluded, "your sympathy's entirely wasted on me. I'm equal to any job, no matter how hard or dull. I'll stick at my present one, and do justice to it, too, until Mr. Andrews comes back in the fall. Then, if something happens to prevent my getting my good job back. I'll go out and get another just as good."

Ann's exhilaration stimulated all three of us. Dorothy expressed the hope that she and Marion—they are to spend their vacations together—would come back from their trip in the same spirit that Ann's in now. I went back to my desk and in a short time had finished a bit of work that had been hanging fire for several days simply because I had lacked the energy to complete it.



That Vital Look of Happiness

—that smiling, easy poise which typifies the wearers of Cantilever Shoes is founded on a basic principle of good health. For foot comfort is a necessary factor in good health, which inspires happiness—while happiness in turn creates good looks.

Proper fitting shoes are necessary to foot comfort, but more than this, the shoes must be correctly designed and constructed to allow ease of walking, of foot action, in a *natural way.*

Nature gave the human foot a flexible arch and instep. That is why The Cantilever Shoe is made to flex with the foot, instead of being made rigid by a metal "shank piece," such as is concealed in ordinary shoes. The Cantilever Shoe encourages strengthening exercise of the arch muscles and with your feet moving easily and naturally, you walk or stand in comfort.

The natural shape of the shoe and the well-set heel encourage correct posture. With the weight properly distributed, you can walk or stand for a long time in Cantilevers without the fatigue experienced in other footwear. The style of Cantilever Shoes is correct for daytime wear.



Send for Cantilever booklet. Mail orders filled.

CANTILEVER SHOE SHOP
30 East Randolph St. (Room 501)
Atlas Block Chicago

A Delicious Cake Filling made with

AirlinE Cream of Honey

2 tablespoons Airline Cream of Honey
1 cup thick cream

Cream the candied honey and whip together with the cream. Flavor with lemon. A tablespoon of lemon juice may be used instead of cream, stirring to a smooth cream.

The A. I. Root Co., Medina, O.
"The Home of the Honey Bee"



Embroidery, Lace

40-inch Swiss Embroidered Flouncing, new patterns for dresses, worth $1.25, at, yard, **89c**

18-in. fine Embroidered Flouncing, small patterns for children's dresses, worth 48c; at, yard, **29c**

Cotton Cluny Laces and Insertions, suitable for fancy work, worth 15c, at, yard, **8c**

Fine French Valenciennes Lace and Insertions, good patterns for trimming guimpes, worth to 18c, at, yard, **10c**

39th July Clearing Sale

W. A. WIEBOLDT & CO.

MILWAUKEE AVE. AT PAULINA ST. **2 STORES** LINCOLN, SCHOOL AND ASHLAND

Silk Shade Covers

Dustproof, nicely finished, all edges hemmed, will fit shades up to 30 ins., at **89c**



6-inch heavy mahogany or oak finished Floor Lamp Stands wired complete for two lights, 14.00 values, at **9.50**

Pretty Wash Goods

36-inch Tissue Voiles and Ginghams, mostly all light colors, with small figures and checks, 1.25 values, a close out, at, yard, **39c**

36-inch Ratine, white only, desirable for dresses, 75c value, while a few bolts last at, yard, 25c

32-inch fancy Imported Gingham, in all new checks and plaids, very soft finish and fast color, sold as high as 79c, Monday at, yard, **37c**

Madras Shirting, in all wanted stripes, new patterns, fine corded quality, desirable lengths, values to 48c, at, yard, **18½c**

Amoskeag Apron Gingham, in the so much wanted blue checks, regular price 19c; special for Monday at, yard, **12½c**

27-inch Shaker Flannel, mill ends, pink, blue and white; 19c value at, yard, **9½c**

Remnants

Thousands of yards of fine Silks and Dress Goods, the accumulation from our season's business, including dress satins, taffetas, crepe de chines, georgette, wash satin, charmeuse, canton crepe, sport satins, storm serge, French serge, poplins, broadcloth, tricotine, poiret twill, gabardine, plaid skirtings and Prunella plaids, offered at prices far below actual value.

Regular price 1.39, sale price, yard, **89c**
Regular price 1.78, sale price, yard, **1.29**
Regular price 1.98, sale price, yard, **1.48**
Regular price 2.50, sale price, yard, **1.69**
Regular price 2.98, sale price, yard, **2.19**
Regular price 3.98, sale price, yard, **2.98**
Regular price 4.98, sale price, yard, **3.35**

Bedding and Domestics

Wool nap Bed Blankets, size 72x84 inches, an unusual offer at less than ½ former price, Monday, pair, **3.98**

81-inch Bleached Sheeting, made of durable round thread, free from dressing, special, at, yard, **35c**

Bed Spreads, full bed size, 24x90 inch, both plain hemmed and scalloped; special for Monday at **1.98**

39-inch Unbleached Muslin, mill remnants, closely woven, excellent for sheets and pillow cases, a bargain at, yard, **6½c**

Indian Head Muslin, bleached pure white, 36 inches wide, a fine substitute for linen, yard, **22½c**

Unbleached Toweling, neat red border, very soft and absorbent, good wearing quality (20 yd. limit), Monday, yard, **6c**

Terry Cloth, 18 inches wide, natural color, good weight, very durable, special, yard, **15c**

Silk Dresses at Clearance Prices to Move Them Quickly



Featuring for Monday three immense lots of fashionable Dresses, consisting of taffeta, Canton crepe and several more of the season's most popular materials; the greatest values in Chicago today. Misses' and women's sizes, 16 to 44.

Up to $40.00 values, at **$15**

Up to $60.00 values, at **$25**

Up to $75.00 values, at **$35**

Lysol, 1.20 size, 81c

Bromo-Seltzer, 1.20 size	81c
Carter's Little Liver Pills	16c
Nujol, 20 oz. size	79c
Freezone, for corns	24c
Phenolax Wafers	16c
Palmolive Toilet Soap, dozen	81c
Mennen's Borated Talcum Powder	17c

NOTION SALE

Clark's O. N. T. or J. & P. Coats' best 6 Cord Machine Thread, all sizes, spool, **5½c**

Needle Pointed Pins, 200 count, at **2c**

White round Shoe Laces, 54 inches long, pair, **2c**

Bloomer Elastic, ¾ inch, white, yard, **2c**

Rubberized Waterproof Kitchen Aprons, 35c

Nickel Plated Safety Pins, 12 on card, **2½c**

Shinola Shoe Polish or White Canvas Cleaner, **6c**

Linen finished Corset Laces, 5 yards long, **4c**

Ribbon Elastic Garter Lengths, at **10c**

Fancy Stickerei Edging, 4c

Hickory Body Waists, with garters attached, made of mercerized sateen; $1 value, at **49c**

White Rick Rack Braid, sizes 21 or 25, yard, **2c**

Colored Garter Elastic, ¾ inch wide, yard, **5c**

Black Linen Thread, 75 yard spools, each, **9c**

Inside Dress Belting, 100 and 15c value, yard, **5c**

Heavy nickel plated Steel Scissors, 4 to 6 inch, **25c**

Presto White, for cleaning white canvas shoes, bottle, **5c**

Hair Pin Cabinets, 140 count, **6c**

Pin Cubes, black and white, **2c**

Sew-on Hose Supporters, 25c value, pair, **10c**

Mercerized Machine Thread, white, black or colors; special, spool, **4c**

Dress and Garment Fasteners, black or white, 3 cards for **5c**

2 in 1 Shoe Polish or White Canvas Cleaner, **10c**

Red Seal Hair Nets, all shades except gray and white, 3 for **25c**

Alex King's Thread, No. 40, 50 or 60, spool, **2½c**

Bias Lawn Tape, wide widths, 7c; medium widths, **5c**

Shinola Shoe Polishing Sets, each, **30c**

Richardson's Sewing Silk, 50 yard spools, **5c**

Cushion Neckbands, regular 10c values, at **6c**

Pins in papers, 7c values, **3½c**

Darning Cotton, 30 yards on spool, at **2½c**

Sunshine White Kid Shoe Cleaner, 15c

Skirt or Trouser Hangers, 4c

Children's Sock Garters, large variety, 2 pairs for **15c**

Lambs' Wool Shoe Brushes, at **19c**

Fancy colored Elastic, ¼ inch wide, yard, **3c**

Snap Fasteners, 10c value, card, **4c**

All rubber Baby Pants, regularly 49c, at **32c**

Peters' Paste Shoe Polish, **5c**

Large bottle Machine Oil, 8c

Shoe Laces, 36 to 54 inches, black, tubular, pair, **2c**

Cotton Tape, imported, 2 yard pieces, each, **2c**

Basting Thread, 250 yard spools, **4c**

Gold plated Safety Pins with guard, card, **4c**

Hair Pins, black japanned, 20 count, at **2c**

White O'Right Canvas Shoe Cleaner, at **10c**

White Pearl Buttons, 6 to 12 on card, **4c**

Silk Middy Laces, flat or braided cord, **2c**

Fancy Trimming Buttons, 12 on a card, **3c**



3.79

House Dresses

Clearance of women's house and street dresses, broken patterns, neatly trimmed, originally sold to 2.48, at 1.39

Women's Polly Prim aprons, made of gingham, trimmed with white binding, pockets and tie-back sash, wonderful values, at **49c**

Women's black sateen circular office aprons, made with large pockets, good quality, worth 1.75, at **69c**



Hosiery Clearance

Women's Seamless Black and Cordovan Cotton Hose, double soles, heels and toes, all sizes, regularly 19c, special, **12½c**

Men's Seamless Cotton Hose, double soles, heels and toes, in black, cordovan and gray, assorted sizes, at 15c

Children's fine Lisle White Sox, with fancy roll cuffs, a large assortment of colors, odds and ends, regularly 39c, special, **25c**

Infants' seamless, fine ribbed cotton lisle finish Hose, in black and white, assorted sizes, special for Monday at **15c**

Floor Coverings—Priced Low

Prolino Floor Covering, made of best felt, waterproof and will lie flat without tacking to the floor, in a splendid selection of patterns, at, **square yard, 36½c**



Genuine Inlaid Linoleum, patterns never wear off, colors blocked through to the back, in a large selection of patterns, suitable for stores, offices, kitchens and dining rooms, square yard, 1.12½

4.6x9 ft. Congoleum Rugs, in the season's latest patterns; sanitary, easily cleaned; all with beautiful designs and fancy borders, at **2.69**

36-inch Rug Border, hardwood floor effects, light or dark patterns; make your old floors look like new, at, yard, **42½c**

Furniture—July Clearance

Time payments if desired. Ask for details.



This beautiful Pullman style Da-Bed, in tapestry or velour, will be on sale tomorrow, regularly $89.50; Monday only **69.50**



27 x 42 inch Kitchen Table with large drawer, as illustrated, taper legs, while they last, **2.95**

Also have a lot of Drop Leaf Kitchen Tables at **4.89**



We have a good line of Breakfast Sets, marked, specially, in sets of four chairs and a table, up from **39.50**



Golden Oak Dresser 18x36 inch top; 3 large drawers; just a few left, at **16.95**



Progress Sewing Machine, golden oak finish, 10 year guarantee, full set of attachments, instructions free; Monday at **29.95**

Ivory and Blue Arm Chair and Rocker, **8.95**



This 3 piece Queen Anne Parlor Suite and other styles, upholstered with velour; bolster and two sunburst pillows and loose seat cushions; special Monday at, set, **149.75**

Sectional Panel Nets

An exceptional purchase of high grade Nets, a most complete range of all new patterns; sections are 9 inches wide; can be purchased to fit any size window; popular for lace shades or curtains; at, section,

39c 59c 69c
79c 98c 1.25



Scratch Feed

W. A. Wieboldt & Co.'s best Scratch Feed, contains a mixture of the best grains and sunflower seeds, no grit, 100 pounds, **2.49**

Sure Pay Egg Mash, the guaranteed egg producing feed, 100 pounds, **2.19**



Garden Hose, Etc.

Molded Garden Hose, extra fine quality, will last 5 years with a little care, ¾-inch size, 50-foot length, at **7.29**

Hardwood Hose Reels, will hold 100 feet hose, at **2.19**

Ice Cream Soda 10c

Including Tax.

Chair Seats

Extra strong, heavy fiber, sizes from 12 to 16 inches; will fit any chair; 25c values (6 limit), at, each, **12½c**

Gedwin Iceless Ice Box, 5.59



$10 Gedwin Iceless Ice Box, special, while 500 last, at only **5.59**

This is the wonderful iceless ice box that keeps food cold without ice. Now is the time to save on ice bills and get a Gedwin at half price.

See Demonstration.



Butter mixer or churn, two quart size, square glass jar, strong aluminumized cast iron top, special at **95c**

Mason Jars, genuine Ball, with porcelain lined cover and rubbers, pint size, dozen, 81c; quart size, dozen, 91c; 2 quart size, dozen, **1.31**

Mason Jar Caps, porcelain lined, dozen at **32c**

Limit only



6 qt. aluminum Preserving Kettles, bail handle, heavy gauge aluminum, $1.50 value, special at **93c**



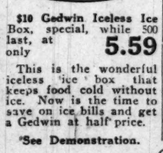
Acme Ice Cream Freezer, 2 quart size, **95c**

Hardwood Wash Bench, will hold two tubs and wringer, special, at **1.93**

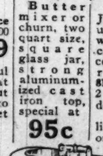
$1.25 O-Cedar Oil Mop, packed in heavy tin box, and a bottle of polish, while they last, at only **79c**

Pure aluminum Tea Kettle, 5 quart size, wood bail handle, at **1.79**

50c Fruit Press, heavy retinned, perforated cup; cast frame; at **29c**



Electric Iron, nickel plated, complete with 6 ft. cord, guaranteed for one year, at only **3.29**



Extra heavy solid copper Wash Boiler, large No. 9 size, stationary wood handles, one piece cover, $8.50 value, at only **4.98**



3 piece yellow Mixing Bowl Set, size 5, 7 and 9 inch, set at only **47c**

10 quart heavy galvanized Water Pail, bail handle, and one good size scrubbing brush, the set, while they last, at only **27c**



Rochester blue band Wash Tub, made of extra heavy galvanized steel, stationary wood handles, at **1.79**



Aluminum Percolator, heavy gauge aluminum, six cup size, ebony handle, glass dome, 1 limit, **89c**

1½ quart Mirro, straight sauce pan, special introduction sale price at only **41c**

Toilet Paper, good size roll (6 rolls limit), at counter only, 6 rolls for **21c**

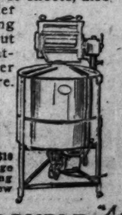
Heavy tin Pudding Pan, wide rim on top, only **19c**

Easy Vacuum Electric Washer

The most sanitary and easiest to keep clean, capacity of 10 sheets, also adjustable for smaller washings, all moving parts under tank and out of way, gas burner attachable to keep water at desired temperature.

$139

Terms of $10 down and $10 per month if desired. Arrange for demonstration by phoning Armitage 100 or Lake View 7000.



Footwear—One Price

Women's Summer Footwear, of patent leather, black and brown oxfords, strap slippers and pumps, French, baby Louis and walking heels, with turned and flexible sewed soles, broken sizes.

Women's 1 strap leather House Slippers, flexible leather soles, with rubber heels, sizes 4 to 8,

Misses' and children's 3.00 black High Shoes, odd lots and styles, best grade flexible sewed leather soles, sizes 8½ to 2,

Boys' Sport Shoes, made of heavy white duck, with brown patch at ankle and trimmings, with heavy red rubber soles and heels, sizes 11 to 6,

Women's black kid Boudoir Slippers with hand turned leather soles and low heels, sizes 3 to 8,



Choice, at 1.69

Coaster Wagons

Autowheel and Pioneer Roller Bearing Coaster Wagons, make good ice wagons, five sizes, each will carry upward to 500 pounds, very specially priced for Monday:

Size 12x28 at.....3.95
Size 14x32 at.....4.95
Size 14x36 at.....5.95
Size 16x39 at.....6.95
Size 18x40 at.....7.95



MONDAY SALES—BOTH STORES **DOUBLE S. H. STAMPS TILL NOON**

SPIEGEL'S CLEARANCE SALE OF GUARANTEED HOME NEEDS

TRULY WE ARE THE HOME OF HOME-OUTFITS

$495 4 ROOMS COMPLETELY FURNISHED



RUGS
9x12 TURKESTAN WILTONS
$42



$119 For a 3-piece mahogany cane suite. Full length davenport is fitted with 2 pillows and bolster. Quality of upholstering guaranteed. Covered with figured velour.

OPEN AN EXTENDED ACCOUNT

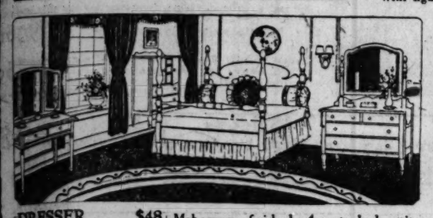
When making your selection you can arrange to open an extended account which grants you the benefits derived from paying for your purchase by monthly remittances in convenient amounts, extending your account over any satisfactory period. No interest nor extras charged. You pay no more than our marked price, which during this sale represents extraordinary values.



$139 Luxurious davenport, large roll arms, spring constructed throughout, upholstered with moss, hair and felt—trimmed with silk tassels, covered with tapestry. Chair to match, $89.

RUGS
9x12 AXMINSTERS
$33.45





DRESSER $48
BED $29
CHEST $39
TABLE $33

Mahogany finished 4-post bed suite. Dresser has plate mirror—chest has three enclosed sliding trays, as illustrated. The 4-post bed is priced extremely low.

NEST OF TABLES $18.60
4 mahogany top nested tables. Largest size 24 in. A useful set.

GATE-LEG TABLE $29.25
Brown mahogany finish; 8 legs; 54-inch top. As large as most dining room tables.



$79.85 Please realize that this 5-piece set consists of a 54-inch solid walnut Queen Anne extension table and 4 blue leather slip seat chairs. The quality guaranteed.

BED AND SPRING $11.95
Continuous post enameled steel bed and steel spring complete. Full size only.

GLASS BAKING SET $4.80
Guaranteed not to crack. 2 casseroles, 6 cups, and 2 pans. Standard make.

CONSOLE TABLE AND MIRROR $59
Large mirror; 30-inch table; genuine mahogany. Choice of two designs.

WING ROCKER $29.85
Mahogany finished frame; tapestry back and seat. Sells regularly for $54.75.

PORCELAIN TABLE $7.95
Perfect white porcelain top kitchen tables. Enameled bases; large drawer.

DAVENPORT TABLE $29.80
Genuine mahogany top; 60-inch size; attractive design. Regular price $59.50.



$48.75 Large size William and Mary, Jacobean finish china cabinet. Priced regular 79.50. An exceptional value at our sale price.

$79 William and Mary buffet, Jacobean finish, excellent construction. Priced regularly much more than our Clearance Sale price. Inspect these bargains.

SEWING CABINETS $12.95
Spacious side bins; 3 drawers, fitted with notion tray; mahogany finish.

SPINET DESK $36.95
Rubbed mahogany finish; full length bottom drawer. Many compartments.



$64.10 The most remarkable value ever offered. William and Mary 6-foot extension, 54-inch top, Jacobean dining room table and 4 chairs, with tapestry upholstered back and seat.

50% OFF
ON ALL COMPLETE
DINING ROOM SUITES

Following Descriptions Are Representative of Our Entire Display:

SOLID MAHOGANY
10-PC. QUEEN ANNE SUITE
Priced Regular $1,234
Now $617
66-inch buffet; 45x60-inch top, 8-foot extension table; silver cabinet; server; armchair, and 5 side chairs.

AMERICAN WALNUT
10-PC. QUEEN ANNE SUITE
Priced Regular $1,264
Now $632
66-inch buffet; 48x60-inch top, 8-foot extension table; cabinet, server, chairs complete suite.

AMERICAN WALNUT
9-PC. SHERATON SUITE
Priced Regular $824
Now $412
72-inch buffet, 48x60-inch top table, arm chair, 5 side chairs have cane backs, damask seats; large serving table.

AMERICAN WALNUT
9-PC. ITALIAN SUITE
Priced Regular $1,365
Now $682.50
72-inch buffet, 48x64-inch top table, beautiful china cabinet. The arm chair and side chairs have upholstered backs and seats.

BROWN MAHOGANY
10-PC. ADAM SUITE
Priced Regular $1,460
Now $730
66-inch buffet; 46x60-inch, 8-foot extension table; panel door china cabinet; serving table. Arm chair and side chairs have upholstered seats—your choice of covering.



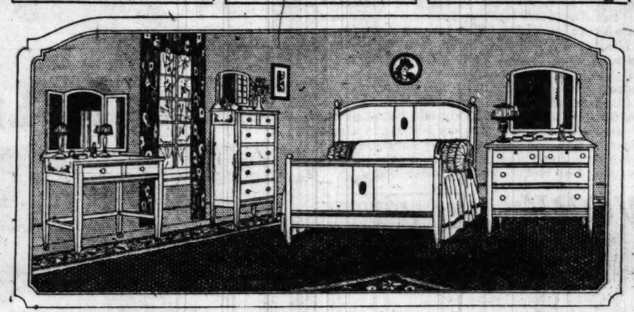
ITALIAN POLYCHROME 7-PIECE SET

$168. Table has 45x60 inch top, square corners, and a most attractive Italian designed base. The chairs are typical of the Italian period and are exactly as illustrated. Polychrome ornamentation has become very popular, and our effort to offer the best values during this sale prompted the reduction from $200. We invite your inspection.

OAK DRESSERS $19.80
Excellent construction warrants our guarantee of service. An unusual value.

SOLID MAHOGANY WINDSOR CHAIRS OR ROCKERS $24.25
UNUSUAL VALUE

OAK ROCKERS $6.95
Large seat, broad back, golden finish. Priced less than 50% off.



Bed $28.75 Dresser $49.75
Chest $39.50 Table $38.50

Adam design, excellent construction, mahogany finish. All mirrors are plate glass quality. This suite is an extraordinary value at the price asked.

100-PIECE DINNER SET $18.85
12 each of the most important pieces. Imported DeKalb. Attractive design.

5-PIECE BREAKFAST SET $59
Solid mahogany 45-inch top gate-leg table and 4 matched cane seat chairs. Priced to sell stock quickly.

YOUR CHOICE ODD ARM CHAIRS $12.95
Broken from sets. Include some marked regularly $37.50. all finishes.

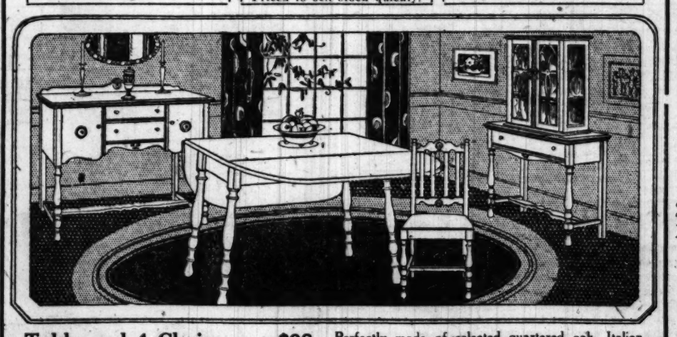


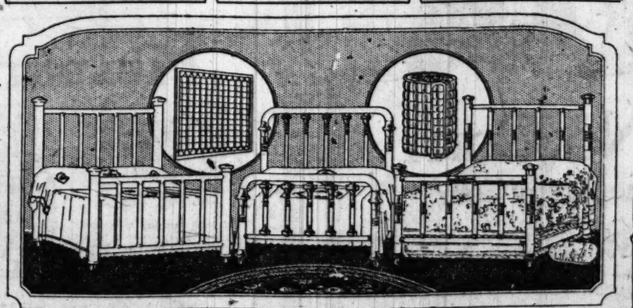
Table and 4 Chairs.....$98
China...$59 Buffet...$59

Perfectly made of selected quartered oak, Italian gray finish with polychrome decorations. Chairs have tapestry seats. Exquisite breakfast room set.

KITCHEN CABINET BASE $27.60
White porcelain top, white enameled base—many drawers and bins.

ODD SERVING TABLES $18.95
All period styles in oak, mahogany or walnut. Your choice.

FIBER REED ROCKERS $10.95
Priced very low to sell stock quickly.



$24.95 3-inch post, 1-inch fillers, Vernis Martin bed, complete with Simmons steel spring and 45-pound felt mattress. Priced at less than wholesale cost.

$47.25 Simmons 2-inch continuous post banded satin brass bed, complete with steel springs and felt mattress, at less than regular price of bed alone. A great value.

$39.85 Simmons banded satin brass bed, 2-inch posts, large top mounts, complete with steel spring and felt mattress. The greatest brass bed outfit bargain in Chicago.

50% OFF
ON ALL ODD WOODEN BEDS, TOILET TABLES, CHESTS, CHIFFORETTES
Oak—Mahogany—Walnut

For Example—

GENUINE WALNUT LOUIS XVI. TOILET TABLE
Was $125
Now $62.50

BROWN MAHOGANY TOILET TABLE—ADAM DESIGN
Was 119.50
Now $59.75

3 PIECES THAT MATCH
GENUINE WALNUT BED, CHIFFORETTE, TOILET TABLE
Was 318.50
Now $159.75

CHIPPENDALE CHIFFORETTE
Mahogany—Walnut—Ivory
Extremely Large
Was $210
Now $105

VANITY DRESSER
Mahogany—Walnut—Ivory
Chippendale Design
Was $195
Now $97.50

2 PIECES THAT MATCH
IVORY CHIFFONIER AND BED
Was $169
Now $84.50

BOW END BED
Genuine Walnut
Was $110
Now $55

Among this lot can be found 2 or 3 pieces that match perfectly in finish and design. They represent the samples that remain of a large purchase. To clear our display of all odd pieces we make this very interesting offer. Do not fail to inspect this lot. Every article is a rare value.



BOW BED ...$47
DRESSER $63
CHEST $53
TABLE $39

GENUINE WALNUT. When before have you had an opportunity to buy a bow end bedroom suite at such low prices? Compare these prices with all others. Pieces sold separately. Inspect this suite for details.

FIBER REED ROCKERS $16.45
Blue enamel finish, spring bottom seat, upholstered with art cretonne.

SOLID MAHOGANY LAMP BASES $19.65
Fully wired, 2 sockets; worth $35 to $45. Your choice.



$122 Kroehler 3-piece mahogany and cane Kodav suite. Covered with tapestry. One operation converts Kodav into a full size bed with separate spring which holds all bedding.

26-PC. SILVER SET IN BEAUTIFUL CASE $18.60
Positively guaranteed. 6 each knives, forks, tea and soup spoons, 1 sugar spoon, 1 butter knife.

LIBRARY TABLE $9.95
Colonial design. Choice of mahogany or golden oak finish.

SOLID MAHOGANY TEA CARTS $16.95
Large wood wheels; removable glass serving tray. Worth $30.

SIMMONS BABY CRIB $12.95
High, safety, drop side, complete with soft, elastic link spring.

KROEHLER KODAV $49.50
Oak frame; durable covering. One operation converts Kodav into full size bed.

CANE ROCKER $28.25
Solid mahogany cane chair or rocker. Priced 25% less than regular.



$48 Solid mahogany day bed with shaped cane panel ends and complete with specially upholstered box spring. The chair and rocker to match, specially priced at $24.50 each.

WROUGHT IRON SMOKER'S STAND $9.75
Latest style; hand made and decorated. An attractive home need.

END TABLE $5.45
Genuine mahogany top, turned legs, perfectly finished.



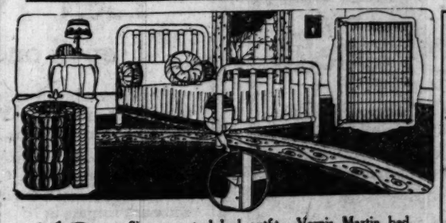
$22.80 Your choice of a special lot of genuine mahogany top library tables in several popular period designs. Of some tables our stock is limited to samples only.



RUGS
9x12 FIBER PORCH RUGS
$8.80



20% DISCOUNT on all carriages and sulkies. It is to your interest to know that all our carriages are made of genuine reed and enameled in the popular colors.



$18.60 Simmons steel bed outfit. Vernis Martin bed, luxurious steel spring and a heavy combination mattress. Full size only.

RUGS
9x12 SEAMLESS VELVETS
$24.65



Downtown Store—
115 South Wabash Avenue
Near Monroe Street
OPEN Saturday Evening Only

South Chicago Store—
Ashland Ave. and 48th St.
Northwest Corner
OPEN Thursday and Saturday Eves.

Spiegel's HOUSE FURNISHING CO.

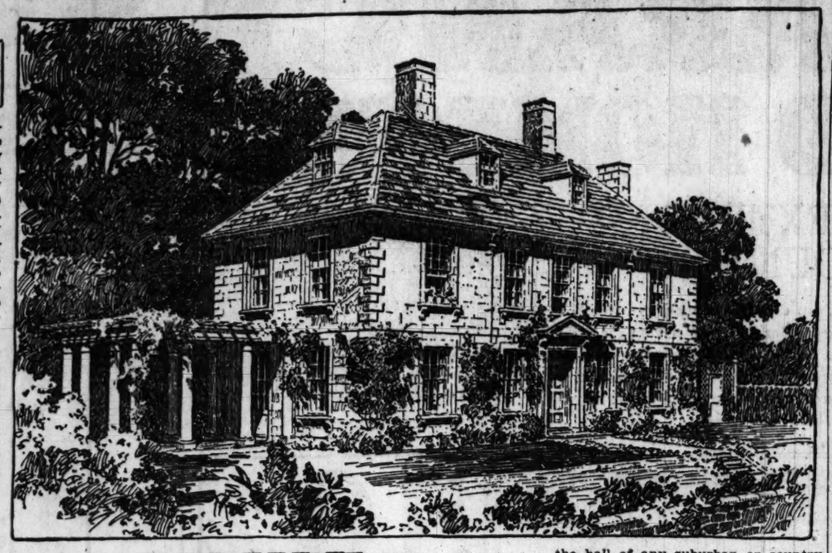
Northwest Side Store—
2023-35 Milwaukee Avenue
Near Armitage
OPEN Thursday and Saturday Eves.

South Side Store—
9133-35 Commercial Avenue
Near Ninety-first Street
OPEN Wednesday and Saturday Eves.

For Those Who Want to Build for Permanence the All Stone Colonial House Is Suggested

By Anita de Campi.

Anita de Campi will be glad to assist the home maker in any problems pertaining to home building and home furnishing. Address your letter to Anita de Campi, The Tribune, Chicago. Inclose stamped, addressed envelope for personal reply.



WHEN we think of the term colonial as applied to residence architecture we instinctively recall the Dutch colonial farm house of New York and New Jersey that has been so frequently adopted as an inspiration for modern small houses. We may also think of the more stately southern colonial type, with tall columns and porticos; or, if of eastern birth or residence, we may recall the many other varied New England colonial types, all charming in their naive simplicity and direct appeal as appropriate to American home life.

Most of these houses built during the early days were built of local stone, with wood trim, or were entirely of wood. These were the prevalent building materials. The stone was taken from the site or nearby fields and the timber could be had in any quantity for the simple cutting down of trees and hewing of same. Birch was seldom used except in the larger cities because it had to be brought over from Europe.

There is, however, another type of colonial house closely related to the early type that is not quite so well known, but should not be lost sight of because it is not a farm house, not a cottage, but a real suburban house, and is the more suitable and logical type for the suburban home of today. The all stone colonial house of eastern Pennsylvania and adjacent territory is the one referred to. This is undoubtedly the best early expression of American home life based on the higher standards of living in England. No other early American style is a truer expression of American culture or more suitable to use for the moderate size American home of today.

The house illustrated is of this type. It is not over large or pretentious, but just the type of home that any American family would justly aspire to build and continue to enjoy as a family homestead for generations to come.

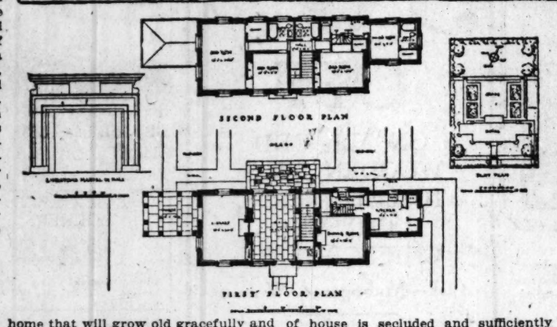
This is not primarily a home for newlyweds. It is the kind of a home one would wish to build as a permanent one after father is established in business and the eldest son at college, and after an experiment or two with bungalows and rented small houses. The walls are of plain sawed rustic Indiana limestone backed up with hollow tile or brick. There is just enough cut stone in the entrance feature, plain trim around windows, and quoin stones to give the house an air of dignity and refinement. The columns supporting the porch roof, also the porch and terrace floors and front steps, are also of stone, making the building absolutely permanent, reducing maintenanace expense to a minimum, and assuring a home that will grow old gracefully and mellow beautifully under the hand of Time.

There is no elaborate cornice, a simple molded stone course serving to support the overhang of pitched roof, which is covered with variegated green and purple slate.

The porch is not stretched out along one whole side of the house, cutting off the direct sunlight, but is rectangular in shape, placed so as to catch every breeze, a true outdoor living room connecting the house with its garden, which commands a view of the front yard and street, as well as the garden at rear, its position adding to the desirable privacy of the garden. This porch could be readily inclosed in glass for use as a sun room in cold weather.

The terrace facing garden at back of house is secluded and sufficiently private to form an ideal outdoor tea or breakfast room if covered with an awning on removable iron pipe supports. The fine colonial type divided sash windows, with their flower pot ledges, as shown by the perspective drawing, have desirable charm, and give a distinctive air to the house.

The entrance hall is quite wide, has a fireplace with limestone mantel, and is really not a hallway, but a living room, where the younger children and gayer members of the family can congregate of an evening without disturbing the more studious in the adjoining library, the plan thus skillfully utilizing what is often waste or little used space in a house. This hall is floored with slabs of Indiana limestone rubbed to a fine sand finish—an ideal floor for the hall of any suburban or country home that is unharmed by wet or muddy shoes. Such a floor is easily washed with mop, can be waxed, and is just right for dancing.



The stairs and dining room are made private by the alcove off hall, by which these and service portions are connected with the living rooms, making it possible to reach the bedrooms from kitchen without passing through the living rooms. By reason of this privacy of the main stairs, the rear stairs might be dispensed with, and the space which they occupy in second story utilized for other purposes, as later referred to.

The dining room is of fair size, and has built-in china cupboards placed on each side of mantel.

The kitchen has light and air on three sides, and, with its view of both garden and street, is an ideally located workroom for mother and daughter in a servantless home, while sufficiently isolated for hired help.

There is ample closet space in the second story, and by a little rearrangement of the plan, omitting the maid's room and rear stairs, four good size bedrooms and small sewing room would be available. The hipped roof covering the house provides a fine roomy attic lighted by five dormer windows, and could be finished as a playroom when the children were young and as a billiard room or studio later on.

Picture this fine stone house partly covered with English ivy, set in a garden, and surrounded by shrubbery and flowers, and you have a true conception of the ideal American home.

PRACTICAL AND FANCY NEEDLEWORK

BY CLOTILDE

Questions on problems confronting the home sewer will be answered in this column or by mail if a stamped, addressed envelope is inclosed. Address Clotilde, The Tribune, Chicago.

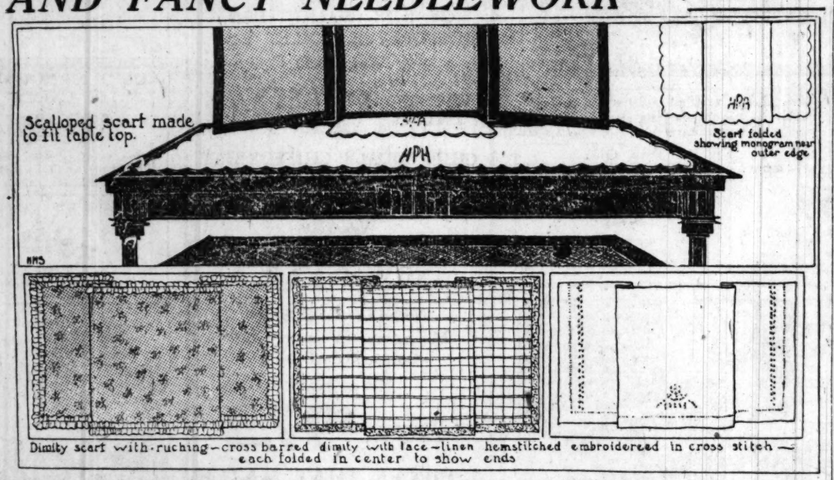
THE BUREAU SCARF.

MAKING pretty things for one's home is always attractive work; and bureau and chiffonier covers come under that head and can be made for much less than it is possible to buy them. If you prefer keeping them white, there is nothing more beautiful than a rather heavy linen, with an embroidered scalloped edge, and in the center, down near the scallops, have an embroidered initial or monogram, having the letters about 3 inches long.

It is possible to buy all sorts and sizes of scallops—in a transfer design—and while this embroidery would be tedious if done too steadily, it will be fascinating work and will go rapidly if kept as pick-up. The scallops should be outlined with a single thread of the embroidery cotton, and then carefully padded—having the padding heavier in the center and gradually running off to nothing as it nears the corners. It pays to do this preliminary work with care, for much of the beauty of the finished scallop depends on it.

This sort of a cover should have pin cushions to match.

Another pretty idea is to have a piece of silk, satin, or sateen cut and hemmed the exact size of the top of the bureau, choosing the color of your draperies for this. Then use dimity in white with a tiny flower the color of the sateen, if you can, for the real cover. It can be finished with a half inch hem across the back, and on the three other edges stitch a two inch wide ruching of the dimity. The edges of the ruching should be hemmed on the machine, using the narrow hemmer, and then gathered through the middle. If your work is to look well, it must be carefully done—that is, in putting the ruching on. Gather in tiny stitches, first measuring for each end and across the front, dividing ruching and cover into quarters. Lay the gathers as evenly as possible; for that is the part that can make or mar the appearance of the cover. At the corners don't have the ruching too bunchy, but just full enough to lie smoothly.



Cross barred flaxon or dimity makes lovely covers, with the ruching of organdie, or with the edges finished with a narrow hem, and Valenciennes lace whipped all around by hand. Of course, an insertion and edging can be used, or just an edging, and the corners will look well mitered.

Covers to match your draperies, if you have colored ones over the white, are attractive, and a lace edge will make a good finish.

Linen, embroidered in a cross-stich design, makes wonderfully pretty covers; these can be made to hang over at the ends several inches. If this is done, have hemstitched hems at each end, and before using the colored floss scald thoroughly, putting a little salt in the water. Fine canvas should be used for the work, as the stitches look better if not too large.

Varied Activities of Women

Among the Moors, girls are fattened for the marriage market much as the poultry farmer treats his live stock. The staple food for the women is bread, and it is chiefly with this that they are fattened. Long shaped pellets of it are constantly forced down their throats for a period of about three weeks before their marriage.

Baroness Shidehara, wife of the Japanese ambassador to the United States, is considered one of the best educated women in Nippon, having studied in many lands.

Nine forewomen are employed in the bureau of engraving in Washington.

Mme. Bugge-Wicksell, an expert on international law, has been appointed a member of the permanent mandates commission by the council of the league of nations.

Miss Dora Neun of Rochester, N. Y., is considered one of the most successful women chemists in the United States.

In Algiers married women are permitted to leave their homes but once a week and then only to visit the cemetery.

When she was studying science Mme. Curie washed dishes for a living.

Congressman Johnson of Mississippi has introduced in the house of representatives a bill which prohibits female persons from smoking cigarets in Washington.

Mrs. Martha J. Camperson and Mrs. Mary E. Adams of Wilmington, Del., probably hold the old age twin record, they having recently celebrated their eighty-fifth birthday.

Poland's famous battalion of women has disbanded.

The Freeport, Me., Board of Trade is controlled by women.

California has more than 13,000 brides under 20 years of age.

There were 13,000 runaway girls in New York City last year.

More than 200 women have applied for admission to New York's school for policewomen.

At Albanian weddings it is corect for the bride to weep and show great reluctance in leaving home.

There are 83,000 less women than men in Australia. Only a few years ago the females were in the majority.

Women of high rank in Japan have organized a national birth control league to avert future wars.



Increase of Appetite

is often of vital importance in stomach distress due to dyspepsia or indigestion.

If the natural appetite is blunted through fear of distress after eating, try

STUART'S Dyspepsia Tablets

They sweeten the stomach, assist in the process of digestion and furnish the alkaline effect to overcome acidity.

Sold by almost every druggist in the U. S. and Canada at 60 cents a box.



©B&B 1921

Let No Corn

spoil one happy hour

Any corn ache nowadays is unfair to yourself. You can stop it by a touch.

The way is Blue-jay—either *liquid* or *plaster*. One moment applies it, the next moment forgets it.

The pain stops. Then the corn soon loosens and comes out.

It does it in the right, the gentle, the scientific way.

Harsh treatments are unnecessary now. It is vouched for by this great laboratory, famous the world over.

If you use wrong methods, cease them. If you pare corns, quit. There is now an ideal corn ender. It is saving millions of painful hours.

Ask your druggist for Blue-jay. Apply it tonight. It will end your dread of corns.

Plaster or Liquid

Blue-jay

The Scientific Corn Ender

BAUER & BLACK

Chicago New York Toronto

Makers of B & B Sterile Surgical Dressings and Allied Products

End other foot troubles

To keep the feet in proper condition, bathe them with Blue-jay Foot Soap. It checks excessive perspiration. It stops smarting and burning.

Then use Blue-jay Foot Relief, a soothing, cooling massage for aching muscles and tendons.

A final luxury is Blue-jay Foot Powder, an antiseptic, deodorant powder that keeps feet feeling fine.

These new Blue-jay treatments—Each, 35c; Combination pkg., $1.00.

THESE SALES FOR MONDAY

The Store of To-day and To-morrow

THE FAIR

Established 1875 by E. J. Lehmann

State, Adams and Dearborn Streets

Wall Paper

Plain 30-inch oatmeal paper in brown, tan, gray and blue colorings; sold only with cut out border; roll at 7c

Washable varnished tile papers for kitchen and bathroom; regular 49c grade; roll, 35c

Bedroom papers in plain and floral stripes and allover patterns; sold only with cutout borders; values to 25c; roll, 12½c

Two tones, shadow stripes, grass cloth effects; cutout borders to match, values to 32c; on sale tomorrow, roll, 14c

Sixth Floor.

Sale of Rugs

9x12 WILTON VELVETS 28.75

Seamless Rugs

Three manufacturers are represented in this list. The designs and color combinations are principally Persian. Limited number of patterns in each quality; some of these rugs sold up to $66.50; clearance price, size 9x12, at 28.75

9x12 Best Seamless Tapestry Brussels Rugs, 21.75

An excellent opportunity to purchase a seamless worsted tapestry Brussels rug at less than half the price of last season. Patterns, while limited, are very good; adapted mostly to bedroom use; size 9x12; extraordinary value, 21.75

Figured Grass Rugs

Size 9x12, special at 4.75 Size 4.6x7.6, special, 1.95

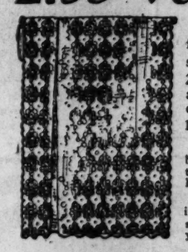
Heavily printed felt base, 2 yards wide, extensive line; per square yard, 39c

Heavy Jute velvet stair carpet; ¾ width; limited number of patterns; to close, per yard, 98c

Fourth Floor.

Quaker Craft Curtains

2.95 Values at 1.59



1,000 pairs Quaker allover net curtains; famous for their quality; come in a pretty selection of patterns; 36 inches wide and 2½ yards long; scalloped on both sides and bottom; ivory or Egyptian color; Monday only, special price; pair, 1.59

800 pairs voile curtains, hemstitched on side and bottom and trimmed with pretty lace edges; they come in white only; 2½ yards long; very special price, pair, 99c

Values to 1.39; Quaker Craft nets of superior quality, filet weave and allover effects; pretty selection of patterns; Monday only, yard, 89c

Blankets

All wool dark gray single blankets; size 66x80; weight 4 lbs.; splendid quality; fine for Boy Scouts and campers; while they last at, each, 3.89

Fourth Floor.

High Grade Stem Glassware, ½ Price



22.95 dinner sets (illustrated), 82 pieces; decoration dull coin gold band; coin gold handles; fine American semi-porcelain; set, Monday, 15.95

Iced Tea Set, 3.95

This thin blown iced tea or lemonade set, beautiful floral and panel cutting, as shown; large covered pitcher and six tall glasses to match; special Monday, the set, 3.95





75c set of 3 glass mixing bowls (illustrated); most sanitary; so useful in the kitchen. Set, Monday, 59c



Glass top fruit jars, famous "Lightning" style; pint size, clear crystal glass; wire fasteners and rubber rings; special for Monday only, dozen, 98c

Finest quality of thin blown table glassware in a handsome etched border design, here illustrated; variety of desirable shapes on sale Monday as purchased at less than plain ware sell for.

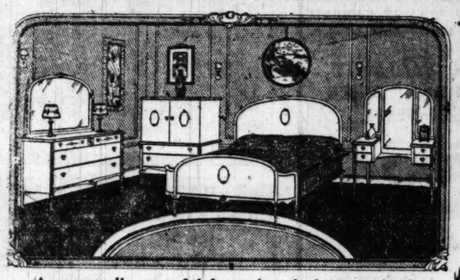
Choice of these etched footed water goblets, tall and low sherbet or ice cream glasses; also footed parfait, wine, and cocktail glasses; each, 37c

Choice of these etched iced tea and lemonade glasses, water tumblers, whisky and ginger ale glasses; until sold each, at 29c and 19c



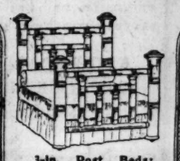
Sixth Floor.

Semi-Annual Furniture Sale

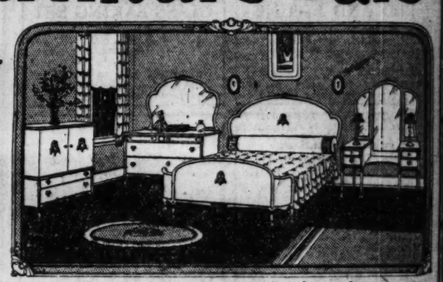


An unusually graceful four piece bedroom suite in walnut or mahogany, Louis XVI period; pieces priced separately for your convenience.

149.50 dresser, 84.50. 114.50 b.-ft. bed, 64.75.
105.00 chifforobe, 64.75. 118.50 vanity, 67.50.

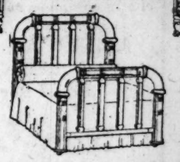


3-in. Post Beds; with 2-inch fillers; extra heavy mounts and large decorative vases; in all sizes, at 26.65



Empire Period bedroom suite in mahogany or walnut; four pieces, perfectly matched; material, workmanship and finish are the best.

164.50 dresser, 96.50. 124.50 bed, 69.50.
110.75 chifforobe, 72.50. 149.50 vanity, 89.50.



24.50 Brass Beds; 2-inch continuous posts; full 1-inch fillers and extra heavy mounts; all regular sizes; special Monday at 14.85



"Englander" open box springs; best of its kind; regular sizes, at 15.75

A bargain in a 9-piece Walnut Dining Room Set that has never been equaled before; table throughout solid walnut, chairs genuine leather seats; the 7-piece set Monday at 114.50





"Queen Anne" dining set, in fumed oak, 5 cane back diners and armchair; 54-inch top table, at 119.50



80.00 drop leaf tea wagons; several designs in solid walnut or mahogany; best equipment throughout; at 22.50

45-lb. all-cotton mattresses, all regular sizes—special for Monday at 4.95



All felt mattresses, all regular sizes; roll edge; good ticking, 9.85.

50-pound all cotton mattress, imperial roll edge, 5.95

The "Sunset," a felt mattress with an established reputation, 12.65.

11.75 mahogany davenport end tables; curv'd stretchers; best make and finish, at 6.45













A full spring arm three-piece living room suite of the very best style and construction; choice of either low or fireside chair; velour or tapestry covering.

Davenport, velour or tapestry, 99.75. Armchair, velour or tapestry, 49.75. | Rocker in velour or tapestry, 49.75. 3-piece suite at..... 194.50.

Latest type living room suite consisting of full length davenport, chair and rocker or fireside chair; full spring construction; loose cushion; upholstering in velour or tapesty.

Davenport, velour or tapestry...94.50. Fireside chair ..... 49.50. | Rocker, in velour or tapestry, 44.50. Armchair, velour or tapestry, 44.50.

Fifth Floor.

Midsummer Housefurnishings



Cold pack canning rack; will fit any ordinary boiler; holds eight jars; the government method of canning, 33c



Glass butter churn with sanitary dasher, two quart jar, 1.50 value, 98c



Life time aluminum preserving kettle; this is extra heavy gauge aluminum; full nine quart capacity, 1.29



8.25 solid copper wash boiler, made of 16 ounce copper sheets, seamless tin cover, wood handles, large No. 9 size, 5.95



Porcelain white enameled table tops with slight imperfections which will not injure the wearing qualities, fit any ordinary table or cabinet; size 25 by 41, 2.29

Size 27 by 47, 3.29.



Toilet paper, semi-crepe paper, regular 7c rolls, six rolls, 29c



White enameled bathroom cabinet with mirror door, 2.29



Wash board with large metal rubbing surface, strong and well made, 79c



Clearing sale on high grade porcelain white enamel lined refrigerators, such as genuine Bohn Sanitor and Barnett refrigerators. While they last:

42½ Bohn side icing refrigerator, $98 value, 64.25

44 Bohn, $188 value, 200 lb. ice capacity, $96

11 Sanitor, 75 lb. capacity, 61.50 value, 38.40

14 Sanitor, 200 lb. capacity, $117 value, $72

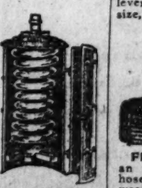
1 Barnett, 65 lb. capacity, $80 value, 55.28

2 Barnett, 90 lb. capacity, $93 value, 61.56



Mexican cane hampers, extra strong and well made, fitted cover, No. 2 size, 1.89

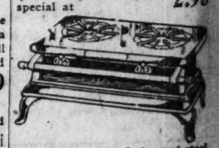
White enameled kitchen stool, strong and well made, at 1.69



Copper coil gas water heater, heavy iron jacket, star drill burner, 8.95



Ridjid ironing board with folding stand, made extra strong, requires very little space, special at 2.95



Gas plate made of stamped steel mounted on base, drill burner and lever valves, two hole size, 5.95



Five ply garden hose; this is an extra strong and durable hose that will give exceptional wear; 50 ft. section, regular 9.35 value, 5.95

Six ply garden hose, extra strong and well made; regular 10.50 value; 50 foot section, 6.45

Sixth Floor.

DON'T FORGET THE PAGEANT OF PROGRESS

THESE SALES FOR MONDAY

Sewing Machines



Our $60 New Wilson for only 33.75. See our Martha Washington electric, exclusive design; also Florence Rotary Portable; $1 per week; oil, needles, belts, repairing guaranteed.

Second Floor.

IN OUR MEAT DEPT.

Bacon; Swift's Premium or Wilson's Certified; whole or half, with one dollar order of fresh meats or fish, lb., 35c

Beef tongues, sweet pickled short cut, 3 lb. average; lb., 27c

Smoked butts; boneless, selected, sugar cured; hickory smoked; while 2,000 last, lb., 29c

Lamb Chops; fancy young spring lamb; shoulder or rib; lb., 19c

Veal chops, rib or shoulder; lb., 23c

Short ribs of beef, navel or brisket. Fresh cut, extra special, lb., 4½c

Libby's Italian salami or cervelat summer sausage; hard; lb., 32c

Chopped beef, beef stew or lamb stew, fresh and tender, extra special, lb., 5c

Seventh Floor.

The Store of To-day and To-morrow

THE FAIR

Established 1875 by E. J. Lehmann

State, Adams and Dearborn Streets

3 lb. bag of genuine Old Dutch coffee for . . . 75c

Cantaloupes, fancy Arizona, 12 to 15 in crate; very sweet; Monday, special at, crate, 1.29.

Extra fancy California potatoes, large size, best cooking, 10 lbs. for 39c

Cox gelatine, 2-qt. size, 15c.

No. 1 tall Helmet molasses, can, 3c.

Douglas oil, pint can, 23c.

Swift's Pride washing powder, pkg., 3c.

Holly brand rice and milk; No. 1 tall can, 4c.

Morgan Hill peaches; No. 2½ size can; put up in good syrup, 23c.

Libby's No. 2 grated pineapple, 33c.

Virginia Dare wine; special bottle, 39c.

Seventh Floor.

Pearl brand Macaroni; 3 large packages for 14c.

Sweet Valley unfermented high hall grape juice; special large bottle, 45c.

Tea; fancy Young Hyson or Gunpowder; your choice, lb., 29c.

4-oz. bottle pure vanilla extract, 39c.

100-lb. bag Full-O-Pep chicken feed, 2.69.

Mid-Summer Clearance Sale



Clearance Girls' Frocks

Lot 1—The materials are dotted voiles, Swiss, plain and embroidered organdies; sizes from 10 to 16 years; values to 29.95; for clearance at 12.50

Lot 2—This lot includes organdies, ruffled and frilled; also ginghams and the much desired sleeveless dress in ratine, linen and Jerseys; sizes 10 to 16 years; values from 10.95 to 20.00, at 8.95

Lot 3—These frocks are for the little miss of 6 to 14 years; organdy, tissue gingham and barred voiles, in navy, brown and light shades; 10.95 and 12.95 values, at 5.95

Third Floor.

Gold Medal Yankee Automatic FOLDING COTS

6.50 Values. 2.98



All Brands New and in Perfect Condition

This type cot automatically adjusts itself to uneven surfaces, so that it is always rigid and comfortable, in spite of irregularities in the ground.

The frame is selected hardwood with strong steel braces; the cover is 12-oz. double filled duck.

Just the cot for home, camping and tourists' use. 2.98

Second Floor.

Infants' Apparel

Wash suits for little boys of 2 to 4 years, in black and white checked ginghams with collars, cuffs and belts of white; others in the belted and middy styles in assorted striped ginghams; 1.75 to 2.25 values; Monday at 69c

Japanese embroidered Habutai silk quilts, in blue only; size 27x36 inches; formerly 3.98 value; special at 1.97

Peg Top rompers in the assorted striped ginghams; also plain chambray; sizes 2 to 6 years; 1.25 value; special Monday at 95c

Infants' flannelette kimonos, gowns, Gertrude skirts, and pinning blankets; 59c to 69c values; special for 39c

Odds and ends of dresses in white and colored lawns, voiles and batiste for the little miss of 2 to 6 years; $4 and $5 values, at 1.95

Third Floor.

Coty's L'Origan Face Powder at 61c

Coty's L'Origan perfume; fancy orig. 2 oz. bottle, 4.95

Lambert's Listerine; large size, at 67c

Daggett & Ramsdell's perfect cold cream; $1.00 size at 69c

Pepsodent tooth paste, 3 for 95c

Jergens's 9 cake box assorted soaps; 1.25 value, at 57c

Pinaud's Eau De Quinine; 1.75 size, 1.09

Dickinson double distilled witch hazel; reg. 75c, at 59c

Sal Hepatica; 65c size, special at 43c

Phenolax wafers; special tomorrow at 19c

Palmolive soap; dozen, 85c; each, 7c

Pinaud's Lilac Vegetal, 87c

Main Floor.

Bargain Basement Sale of 1-Strap Slippers

1,200 pairs of women's one-strap house slippers, made of soft black vici kid, medium wide toe; foot form last, hand turned, flexible McKay leather soles with or without rubber heels; Monday, 1.69



BARGAIN BASEMENT.

Mid-Summer Clearance Sale of Low Shoes



Tomorrow we begin our mid-summer low shoe sale for women and young women. Thousands of pairs of popular style summer low shoes at an unequaled value are offered at this sale. Anticipation of your needs now will bring you large savings, as these shoes comprised lines from stock and recent big purchases. All are of the latest styles and excellent quality. The desired leathers, combinations and fabrics are represented.

Shoes for Dress
Shoes for Sports
WIDE RANGE OF SIZES

Shoes for Walking
Shoes for Comfort
ASSORTED FOR EASY SELECTION

2.79 Values to $8.00



Second Floor. *Second Floor.* Women's Section.

6000 Vacuum Bottles 79c



This is one of the biggest bargains we have offered the vacationist this season. 6,000 vacuum bottles of strong make and durable quality will be offered tomorrow at an exceedingly low price. On a fishing trip, while camping, picnicking or touring, a vacuum is almost indispensable. These are pint size, finished in black enamel case with nickel shoulders and cap. On sale, Main Floor and Sixth Floor, 79c

Wash Suits

2.75 value at 1.79



Our entire stock of high grade wash suits has been reduced. Oliver Twist, new vestee Oliver Twist, Tommy Tuckers, and middy suits; models for immediate and early fall wear. Suits have either long or short sleeve styles. The colors and materials are guaranteed fine grade of Peggie and Kiddie cloth; chambray, and Devonshire cloth; new high colors are included in this sale; sizes 2 to 7 years, Monday, 1.79



Second Floor.

Summer Hats

Formerly up to $15



For immediate clearance we are offering an assortment of midsummer hats, portraying exceptional and unusual values. There are hats of canton crepe, georgette crepe and taffetas; many with embroidered brims and crowns. The trimmings consist of flowers, ostrich, ribbons, embroidery and other novelties. Also a collection of leghorn garden hats trimmed luxuriously with ribbons. Every imaginable shape and color; formerly priced up to $15; reduced for this sale to $5

Third Floor.

Women's Net Guimpes

We have purchased a special lot of women's net guimpes. A large variety of patterns to choose from in plain or lace trimmed effects; reg. 1.48 to 2.98 values; Monday, until sold, each, 98c

Neckwear Department, Main Floor.

Long Silk Gloves

Women's 16 button length silk gloves in white and colors; made with double finger tips of good quality tricot silk; they have slight imperfections; regular 2.00 value; special for Monday, 1.29

Main Floor.

"Majestic Brand" Ladies' Silk Hose

Pure silk hem tops, in black only; wonderful wearing quality; full fashioned; special at, pair, 2.25

Main Floor.

Ribbon Clearance

Narrow ribbons for trimming dresses, hats, etc. Jacquards, narrow metalized Romans, foreign and domestic weaves; yard, 12c

Wide satin, moire and taffeta ribbons for bows, sashes, etc. Big variety of patterns and colors. Regularly up to 65c a yard; the yard, 29c

Main Floor.

Fancy Goods

Hand embroidered models, consisting of children's dresses, ladies' wear, scarfs, cushions and a few bed spreads; to be closed out. Priced at ½ Price one-half of original price.

13-piece luncheon sets, 18x54 inch scarfs, stamped in a variety of new and attractive designs to be worked out in colors; special Monday at, set, 49c

A new line of 36-inch centers and 18x54-inch scarfs to match; stamped on a fine grade of pure linen; in several effective designs, at 1.25

Fourth Floor.

Linen Clearance

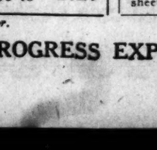
6.00 linen table cloths, all linen Irish satin damask table cloths; full bleached; heavy weight, assorted patterns; limit one to a customer; 70x70 inch; each, 3.39

All linen bleached Barnsley crash toweling; heavy weight; red borders and white; 16 inches wide; special, yard, 24c

Huck towels, good weight; full bleached; red borders only; hemmed ends; limit 1 doz. to a customer; size 19x38; special, each, 12½c

Fourth Floor.

Genuine Reed Gondolas



Our regular 46.95 genuine reed gondola; full size; upholstered with genuine corduroy with windshield to match; equipped with either rubber tire artillery or steel wheels, finished in the latest shades; special Monday 34.50

Fourth Floor.

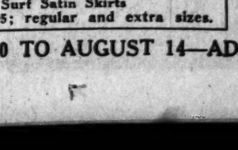
Drug Sundries

Hot water bottle, 2-qt. size; made of good quality red rubber; slight imperfections but guaranteed not to leak; 98c value, 59c

Hughes' Ideal waterproof hair brush, multiple, penetrating bristle, rosewood finish back; 1.25 value, 59c

Ivory mirror; good quality French plate-glass mirror; regular 3.98 value at 1.98

Enamel bed pans, with slight imperfections; regular 1.98 value at 89c



Main Floor.

SALE OF NOTIONS

Potters & Salters' sewing silk; colors, 100 yard spool, 8c; 1 doz. spools, 88c

Dress and garment snap fasteners; black or white; 1 doz. on card, 3c

Kleinert's elastic sanitary belt; flesh or white, now at 45c

Kleinert's sanitary aprons; special, 39c

Elgin Maid mercerized crochet cotton; white and colors; ball, 3½c

Warloe or Maybelle human hair nets; cap or fringe style; all colors except gray and white, 1 doz., 48c

Dressmakers' pins; ¼ lb. box, 19c

Fems sanitary napkins; 6 in box, 29c

Main Floor

MIRRORS



The frames are in a number of artistic patterns and especially well made. The finish is in Polychrome and each frame is fitted with fine clear plate glass; sizes 12x24 inch, 11x24 inch, and 14x20 inch; the shapes are oblong, oval and panel; special Monday at 5.95

Fourth Floor.

Mid-Summer Clearance Sale of Yard Goods

All Wool Challis

Fine quality all neat novelty French styles; popular just at this time of the year; best 1.25 kind, yard, 75c

Imported Zephyr Dress Ginghams

Fine imported 32-inch quality; all neat summery styles; especially well adapted for warm weather wear; an immense shipment just arrived, and on sale tomorrow. The best fine dress gingham offered in Chicago this year; all neat checks and different coloring; specially priced Monday at, yard, 25c

Colored Corduroys

Beautiful silk finish; wide width stylish broad cords, in wanted shades for skirting, frocks, etc.; special, yard, 85c

Stylish Silk Canton Crepe

All the leading shades in this popular all silk quality; also rich French shades in all silk satin, in Canton crepes; all 40 inches wide; big silk values at, yard, 3.47

Imported Poiret Twills and Tricotines

A fortunate purchase of 56 inch all wool imported quality, in fashionable navy blue shades; high grade finest all wool fabrics; never sold under $5 per yard; special, yard, 2.97

Black all silk imported charmeuse satins, 40 inches wide; best 3.50 quality, at, yard, 2.29

Navy blue gros de londre; finest all silk foreign quality; yard wide; $4 grade at, yard, 1.97

6.50 Eyelet embroidered all silk chiffon taffetas; mostly stylish navy blues; allover style; at, yard, 2.79

Black "Gold Selvedge" dress satins; fine wearing; yard wide; all silk quality; yard, 1.39

Chiffon all silk taffetas in navy blue, brown, black; made to wear quality; yard wide, yard, 1.49

All silk crepes de Chine, 40 inches wide; splendid assortment; in white, pink and street shades; yard, 1.09

Stylish crepe mohair skirtings; this popular summer fabric; different stripes and colors for pleated skirts, etc. Former $2 quality at, yard, 94c

Stoffel's finest Swiss organdies, 45 inches wide; permanent finish; no starching necessary when laundering; white and all shades; qualities up to 1.50 yard; choice, yard, 84c

Colored French organdies, beautiful coloring; rich permanent finish; 40 inches wide; white and all shades; yard, 57c

Colored embroidered stripe "voile tissues"; imported; 34 inches wide; former $1 quality; blues, greens and honeydew coloring; yard, 35c

Novelty figured dress organdies; 40 inches wide; floral and allover styles; best colorings; yard, 29c

Black on white satinette skirtings; beautiful fast color styles; were 1.50 per yard; yard, 75c

Silk Mill Ends

2 to 5 yard pieces; thousands of pieces to choose from; $2 to 3.50 kind; yard, 89c to 1.29

Second Floor.

Amoskeag—Yard wide; white Shaker flannel; 20c quality; 10-yard limit; yard, 15c

Black mercerized sateens—long mill pieces; 49c quality; 40 inches wide; yard, 19c

"Red Star" bird's-eye cloth—24 inches wide; 10-yard pieces; 1 piece limit; yard, 10c

50c 42-inch Pepperell seamless bleached pillow tubing; 10-yard limit; yard, 29c

65c 42-inch "Bridal" linen finish bleached pillow tubing; best that's made; 10-yard limit, yard, 39c

Bleached and unbleached strong muslins and sheeting; yard wide, each; 10-yard limit; yard, 10c

Mid-Summer Clearance Sale of Women's Apparel



While there are two months remaining in which to enjoy vacationing and otherwise spending time out-of-doors, purchasing now for future needs means real savings.

Wash Dresses are now reduced to 2.95 5.95 7.75 9.95

Were 5.95 to 29.75; nothing reserved; every dress must be sold immediately.

Suits reduced—Jerseys and tweeds; were up to 18.75, $5

Sports suits, silk suits and novelty spring suits; were up to $85, $25

Coats reduced—Polo and silvertone coats and wraps; values up to 17.75; sale, $5

Better grade yalama, frost-glo and covert coats and wraps, special at 9.95

NOTHING RESERVED; NONE HIGHER; ALL MUST BE SOLD

Third Floor.

Sport Skirts, 6.75

Novelty silks in good looking shirred and plaited styles; some beauties in odd shades; were never less than 8.75; some as high as 16.75.

Cotton Gabardine and Surf Satin Skirts

1.95, 2.95, 3.95; were 2.95 to 4.95; regular and extra sizes.

Underwear, Children's Wear House Dresses and Aprons

Women's voile dresses in a variety of pretty styles and patterns; values to 7.95; to clear, at 3.95

Odd lots of waitresses', maids' and tea aprons; to clear, ½ price

79c gingham bib and band aprons at 45c

Women's crepe kimonos; solid color or flowered patterns, ½ price

Silk and Muslin Underwear

Odd lots of women's silk underwear, including chemise, gowns, camisoles, petticoats, etc.; marked for quick clearance at ⅓ off

4.00 and 6.00 fine lingerie petticoats; regular and extra sizes, at 2.88

3.00 and 3.50 Isabella drawers at 1.49

1.49 to 2.25 Isabella drawers, at 95c

2.95 chemiloons, made of fine nainsook, beautifully trimmed with fine val. lace, to clear at 1.95

Knit Underwear

1.00 and 1.25 women's union suits; pink and white, at 79c

50c Nazareth knit waists for children, 25c

Broken lines of women's fine union suits at ½ price

2.95 children's Japanese kimonos, 1.49

Clearance Corsets and Bandeaux

Beautiful silk brocade carsets in pink and white; low and medium bust models; boned with black boning; flexible and comfortable; $7 to $10 value; special, while they last, 3.95

Rengo belt corset for the stout figure; wonderful models for the woman who needs abdominal support; $4 value; special, 2.00

A lot of bandeaux in pink poplin brocade and mesh back closing; sizes 32 to 44; regular 59c value; special for this sale, 39c

Third Floor.

PAGEANT OF PROGRESS EXPOSITION—25 SHOWS IN ONE—MUNICIPAL PIER, JULY 30 TO AUGUST 14—ADMISSION, 50c

The TRIBUNE COOK BOOK

By Jane Eddington.

All recipes have been scientifically tested by Miss Eddington with current market materials and are indorsed by her.

This department appears every day in The Daily Tribune.

SOME RECENT FRENCH MENUS.

FOUR months ago a French prefect, some mayors of districts, a director of railroads, and other magnates had a dinner at a famous hotel, in southern France, the menu of which was made up entirely of ancient dishes of that locality, and it was even printed in exceedingly ancient language. Under each item in parenthesis were modern French translations. Translating these latter, quite literally, the menu reads:

Some little things in order to commence.
Heads of salmon with pretty little peas.
Cock in white wine.
A garden plate.
Liver of gosling fattened in doors, with sauce "suce-ton-doigt."
Crepes such as the monks of the abbey loved.

And the final line of the menu read: "And the good God with us."

"Little things in order to commence" characterize every French luncheon (dejeuner) menu of today, but these appetizers are not given in dinner menus, the first item on which is the "potage." Not even in the highest class or most elaborate dinners (la grande cuisine) do these things appear. It is not French to use them. But the elaborate French dinner menu has always been rather brief, and it is so today.

Quality instead of quantity is what French cookery has always stood for.

Americans Invade Paris.

By the way, it is an entertaining and also a serious fact to see the French turn Puritan in opposing the American invasion of Paris with restaurants in which dancing and jazz and gum chewing are noisily prominent. It irritates the French gastronome that the toddle and "la gomme a macher" (which, translated literally, seems to mean more than "gum to chew") should be imported so largely, just at the time when we have shut out their wines. Few of the most venerable hotels seem to be able to keep out what is being imposed "by people of the far west," "the cowboys," "the gourmonds from across the ocean," etc. This invasion is destroying "the noble French traditions," they say, and no doubt it is, but we might say a few things in recrimination:

Anybody who really cares for food in the artistic way the French have can but sympathize with their distaste for this wild and woolly combination of it with what seems like excessive enthusiasm of movement, noises of all sorts and loud ones, and general abandon. In addition to the frenetic dancing, these upholders of the old traditions object to the smoking with the eating. The editor of the leading cooking journal of Paris, in deploring these things, says that these destroyers of French eating customs light their cigars at the minute of sitting down to the table (des les primes hors d'oeuvre), the smell of which hinders everybody, those who smoke and those who do not, from appreciating the food.

There is a time for everything, but when one is eating is not the time for smoking, and the dust and other instances that go with dancing do not contribute to interest in good food and getting from it all it is worth. If I go into an eating place where I know the "stuff" is of doubtful quality and see some silly young girls smoking there I leave. The food might not give me any satisfaction, anyway, but my psychological reaction to the whole situation would shut up tighter than a drum all my digestive juices, and it would be far better for me not to put anything into a stomach which could not, in consequence, take care of it—the wear and tear is great—too horrible.

The French Crêpe.

By the way, the French crêpe is just a thin pancake, often filled with something sweet and almost always used as a sweet dish. Wine is much used with them, and there are not only crêpes Suzette, but crêpes with endless other names attached to them. The fact that the old monks of a thousand years ago or more loved pancakes suggests that man does not change his nature from age to age.

Since the French are the people who raised cooking to the rank of a high art—cooks being knighted for their serious and perfect work and being accepted socially in artistic and literary circles—we need always to go to their gastronomic literature when we wish to refresh ourselves and renew our faith in the high mission of food and its fine care and preparation. There are influences to drag us constantly away from this faith.

For colorful, always novel—or seeming so, at least—menus we must still go to French sources. We cannot today use many French recipes, as they stand, because wine is so universally prescribed in them, but we never did use wine in cooking to the extent they always have, and one can never read the best recipes without getting some new idea about perfecting a body's cooking.

Patience and Menus.

To begin with, the French menus are incomparably specific, therefore the variety of menus is many times multiplied, while the possibilities with us are so soon exhausted. To the one who can think only of soup, meat, vegetables, and dessert in planning a meal the outlook is exceedingly limited. When that one advances to naming the meat the chance of making a variety of menus is increased, but when the menu tells where the meat came from and how it is prepared then there is a chance of the interest of the dullest eater being excited.

In eating a fine French meal of the near perfect sort we really need a menu to enhance the value of the "plats," whose specific character we would not at all understand without the explanation it offers in its terms.

It is a little strange that the average American has so little patience with these menus, or is so unwilling to do the little work involved in finding out just what they mean. It can easily be proved that there are thousands of people who really like fine eating extravagantly, yet who despise high intelligence about foods.

But in defense of those who will not try to understand a menu in French let it be said that there are often rather absurd tags to some of the items. For instance, in reading some late ones I looked up a name and found it that of an orator and professor of the eleventh century. This seems far-fetched, yet great French writers, generals, statesmen have known how to cook, and every one remembers what Napoleon said about his desire to make a perfect omolet.

Translating French Menus.

There are many words in French menus which it is impossible to translate, unless we have had the widest kind of experience with high class, bourgeois, and folk French cookery, while a complete knowledge of French history and literature would come in handy. Our American menus sometimes show how wide one can go in making a literal translation of a French dish, but we have sensibly taken some French terms and partly anglicized them, in such cases as beef à la mode, maitre d'hôtel potatoes, Lyonnaise potatoes, and so forth. To keep these terms from being mongrel we should spell beef as the French spell it.

As an illustration of what might happen to a term in French cookery, if we went straight to the dictionary for a translation without some knowledge of French cookery and some experience in eating in France, we might take the term "terrine de caneton Rouennaise." Translating this literally, we would get "an earthen dish of Rouen duck"—the most famous of ducks. But the really common English for this is "potted duck."

Geographical Names Lend Interest.

A French menu of any class, without one or more geographical names and also without some name of a celebrity in art, literature, or drama in it, is unusual. This is perhaps a greater attraction on a menu than some people realize, and we are not without similar resources, which we could use if we would take a greater interest in the quality of what we eat. We are proud of our Watertown, Rhode Island, Baltimore, California, and other products, like New York Herkimers and so forth, with Maryland fried chicken, Creole gumbo soup, Boston baked beans, Philadelphia scrapple, and so on. And there are creeping into use such terms as Pascal celery, while we should not be indifferent to that of Kalamazoo.

In England there are no end of geographical names attached to food products, like Banbury tarts, Bath buns, Aylesbury ducks, Cheshire cheese, Devonshire cream, Shrewsbury cakes; and our hotel stewards could help us to a knowledge of where our best products come from.

The French cooking magazine Culina, for June, has numerous sets of menus. Some are headed "Some Good Little Menus" and one page, without recipes, has the heading, "Family Menus for June and July." Under "La Grande Cuisine" it gives long, long recipes, while the good little menus without recipes read like a succession of little stanzas of verse, especially the luncheon menus. These luncheon menus generally have two hors d'oeuvres, or two "little things in order to commence," but in the following only one:

Sardines in oil
Omelet with points of asparagus
Hunter's style of sauteed lamb
Genoa peaches
Arles sausages
Mackerel maitre d'hotel
Chicken sauteed with mushrooms
Souffle with cherries
Eels in green
Poached eggs Mornay
Veal scalloped with squash
Peaches with rice

Some of the two appetizer luncheon menus, always "for the family," read:

Salted beans, marinated lettuce
Poached eggs Soubise
Calf's heart with carrots
Home-made noodles au gratin
Strawberries of Bourgogne in wine
Desserts
Tomato salad, meat jelly
Scallops au gratin
Calf's liver Flemish style
Fried eggplant
English cream with brioches
Desserts
Little Dieppe mackerel, cracklings (rillons)
Eggs fried in pork fat
Beef kidney sauteed with mushrooms
Rice croquettes
Desserts
Artichokes with pepper sauce, liver pate
Mixed fry or grill
Countryman's style pie
Green bean salad
Compote of apricots
Desserts
Eggplant pulp vinaigrette, marinated clams
Red tongue
Crawfish tails in shells, Paris style
Broiled mutton in tomato sauce
Byron potatoes
Wild strawberries of Chambertin
Desserts

WINNIE WINKLE, THE BREADWINNER. O!!!



TIZ FOR TENDER, SORE, TIRED FEET



No more sore, burning, swollen, tender, tired feet. No more shoe tightness. No more sharp, stinging pains from corns, calluses, bunions or raw spots.

No matter what you have tried without relief, just use Tiz. Tiz is the only remedy that draws out the poisonous exudations that cause swollen, burning, tender feet. Tiz ends your foot troubles. Your shoes will not seem tight and your feet will never hurt or be sore or swollen.

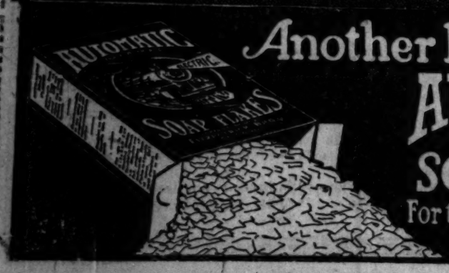
Get a small box of Tiz at any drug or department store and get instant relief. Wear smaller shoes. A whole year's foot comfort guaranteed for a few cents.

ST. JACOB'S OIL CO.,
New York, N. Y.

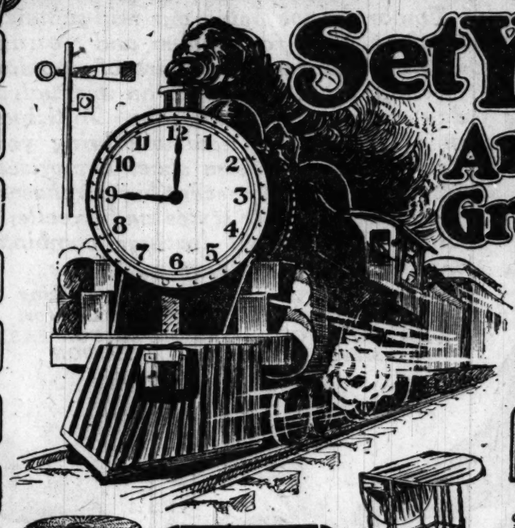
Let KITCHEN Drive Your KLENZER Scrub Brush

HURTS ONLY DIRT





Another Big Home Helper
AUTOMATIC
FORMERLY NIX-RUB
SOAP FLAKES
For the Washing Machine & Wash boiler
— None Better —



Set Your Clock Ahead And Be On Time For Our Great FREE Premium Sale

The prices quoted in this advertisement are special reductions that have been arranged in connection with our big Free Premium Sale. Every purchase you make—no matter how small—entitles you to a valuable present. The present and premium combined are equal to a total discount of 60 cents on the dollar and every piece of furniture in our nine big stores is included in this offer. All purchases will be stored without charge until you need them and customers should make it a point to get full particulars concerning our Free Savings Bank Account Plan. This information can be had of any of our salesmen or from the officials of the Chicago City Bank & Trust Co.

9 BIG STORES IN CHICAGO

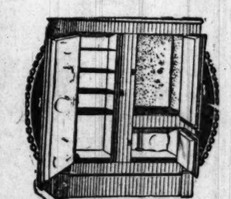
Stores Open Thursday and Saturday Evenings

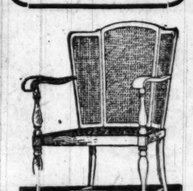
Reed center table with round top and magazine shelf..... $12.50

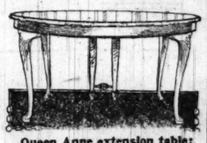

Library lamp with heavy metal base; 2 light sockets and art glass shade..... $12.75


Colonial dining room chair with heavy panel back and mule skin pad seat; golden oak finish $2.45

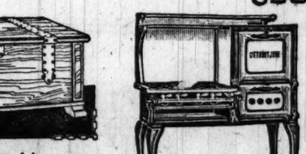

Red cedar chests, either plain or copper bound; strictly hand polished; 45-inch size $21.50


3-door refrigerator with white enamel interior; 45 lbs. capacity; heavy oak frame, at $23.50


Attractive living room chair; full winged pattern; cane back and seat; brown mahogy finish, $28.75


Queen Anne extension table; 48-inch top; extends six feet; comes in either fumed oak or Jacobean finish... $28.75


Large fernery with heavy galvanized fern tray; comes in either old ivory or frosted blue finish $9.75

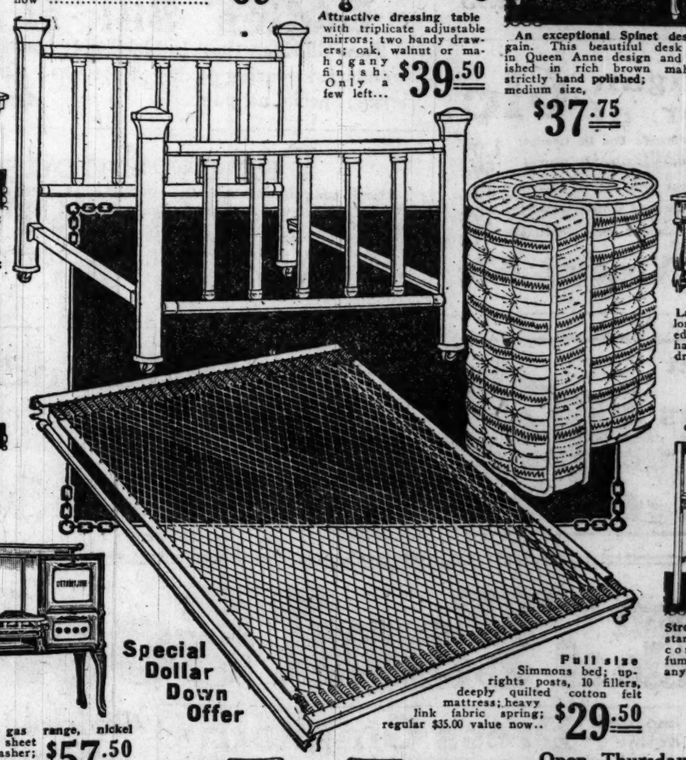

4-burner gas range, nickel trimmings; sheet metal splasher; sold on approval $57.50


Heavy kitchen table with nickeloid top and white enamel base; has single cutlery drawer... $7.50

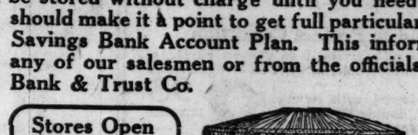
Oval top gate leg table in either fumed oak or Jacobean finish $27.50

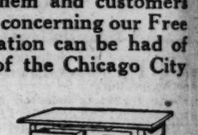

Continuous post bed in either white enamel or Vernis Martin finish; ten fillers..... $13.75


Full size duofold; heavy golden oak frame; upholstered in high grade mule skin; makes a comfortable full size bed; regular $85.00 value, now $69.50


Pull also Simmons bed; uprights posts, 10 fillers, deeply quilted cotton felt mattress; heavy link fabric spring; regular $35.00 value now.. $29.50

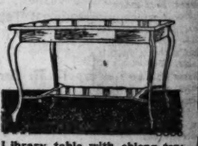
Special Dollar Down Offer


Special sale of silk shades for both floor and table lamps; unusually attractive designs; priced according to size up from $12.50


Plain top kitchen cabinet base with heavy frame; has double flour bins and cutlery drawers $15.75

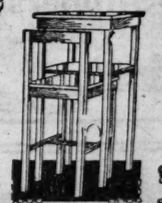

Attractive dressing table with triplicate adjustable mirrors; two handy drawers; oak, walnut or mahogany finish. Only a few left... $39.50


An exceptional Spinet desk bargain. This beautiful desk comes in Queen Anne design and is finished in rich brown mahogany; strictly hand polished; medium size, $37.75


Library table with oblong top; comes in either oak or mahogany finish; has convenient drawer for stationery $16.75


Large dresser; colonial design; mounted with plate mirror; has four roomy drawers $37.80


Solid mahogany sewing cabinet; has handy drawers and two large compartments; brown mahogany finish $16.75


Strong durable telestand with stool; comes in either fumed oak or mahogany finish $6.50


Standard phonograph; plays all records; oak, walnut or mahogany finish; sold on easy terms without interest..... $89.50

Open Thursday and Saturday Evenings


5-piece dining room set; colonial design; table has heavy plank top and extends to six feet; chairs have panel backs and mule skin slip seats; reduced from $8.50 to $69.75


Handy light weight bassinette; well made throughout; comes in white enamel finish; ball bearing casters. $4.85


Comfortable park stroller; neatly upholstered; has reclining back and adjustable foot rest; steel wheels with one-half inch rubber tires..... $21.50

Notice to Our Out-of-Town Readers

We accept mail orders for only such articles as are shown in our regular newspaper advertisements. Write our advertising department at 6155 S. Halsted street for full particulars.

CHICAGO'S GREATEST CHAIN OF FURNITURE STORES EST'D 1892

SHOP AT OUR NEAREST STORE

COR. 112th & MICHIGAN AVE.
COR. BLUE ISLAND AVE. & 18th ST.
3910-12-14 W. 26th ST.
9121 COMMERCIAL AVE.

GENERAL FURNITURE CO.
6155-57-59 S. HALSTED ST.

COR. 92nd & HOUSTON AVE.
2934-36 MILWAUKEE AVE.
4612-18 WENTWORTH AVE.
2348-54 W. NORTH AVE.

Largest Retail Furniture Dealers in Chicago

Visit Our Music Department

We carry the famous Kimberly pianos and player pianos, also eight nationally known makes of phonographs. These instruments are backed by our personal guarantee and sold on approval; terms to suit you without interest.

say BAYER

BAYER Aspirin

Then It's Genuine

Aspirin is trade mark Bayer Manufacture Monoaceticacidester of Salicylicacid.

1921 Is Rewarding Fighters

say BAYER

BAYER

spirin

It's Genuine

trade mark Bayer Manufacture of Monoaceticacidester of Salicylicacid.

Rewarding Fighters

Women's Gowns

Second Floor—Center.



Neatly made muslin gowns, with dainty lace and embroidery yokes; slip-on style; square or V neck, kimono or set-in sleeves, finished with lace edges, Pre-Inventory Sale

95c

Dressing sacques of dark percale, made with peplum. Big values in our Pre-Inventory Clear'ce, **69c**

Envelope chemises of white lingerie cloth, trimmed with lace and insertions, lower edge lace trimmed. Slightly soiled, therefore these 1.50 values at **$1**

Special for Monday Only

6 Lb. Electric Iron

With genuine michrome heating element; every iron fully guaranteed; 57 is regular price; tomorrow (none delivered), at **4.85**



Many other bargains in electrical goods of all kinds.

Main Floor—North.

Silk Elastic

Garter Lengths, Special, 15c

Notions—Main Floor.

Hair pins, 12c box, at 7c.
Pattern veils with elastic, 3 for 25c.
2½ inch white belting, yard, 5c.
Collingbourne's machine thread, white, dozen, 39c.
Pearl buttons, dozen on card, 5c.
Shopping bags, large size, regular 1.25, at 79c.
Well known Sanitary hair curlers and wavers, make psyche puffs and pompadours, 6 curlers, Monday, **20c**

Army Bed Sheets

54x90 Inch Size

Extra heavy, very fine quality army bed sheets of finest sheeting, worth $1, each at **79c**

Huck towels, plain white and with red borders; Pre-inventory clearance, **17c**

25-Year Gold and Sterling Silver Buckles

With Genuine Seal, Walrus, Cowhide Seal or Calfskin Finest Genuine Leather Belts, complete

Main Floor—Center—Belt Dept.

There are only 1,300 belts in the assortment; regularly they sell for 3.98 to $8 each, the finest belts made (limit of 2), monogram free; complete at **2.98**

Men's Athletic Union Suits, 87c

Main Floor—None Delivered.

Including madras, jacquard, handkerchief cloth mercerized madras, and 80 square pin check nainsook athletic union suits; also flat weave balbriggan and spring needle knit summer union suits; garment at **87c**

30 in. Wall Paper, Roll, 7½c

Third Floor—South.

A wide selection of wall papers for any room in the house; also 30 in. oatmeal papers, sold with cutout borders to match, regular 24c values, **7½c**

$3 House Paint

Third Floor—South.

Finest paint for inside and outside use, white and colors, gallon, **1.49**

12c wall paper cleaner, can, **6c**



Little Tots' Dresses

Second Floor—South.

Plain and fancy checked gingham dresses, made with pockets, belts and wide sashes, some with fancy stitching and white collars and cuffs. Sizes to 6 years, 2.25 values, **1.50**

Children's coats of silk poplin in navy, Copen and tan; some with smocking, pockets and belts, others with detachable collars; also navy blue serge capes with contrasting collars. Sizes to 6 years; 6.95 value, **4.29**

Children's lingerie hats of fine organdy, trimmed with lace and wide satin ribbon bows, 3.50 value, **2.50**





Stocks must be reduced to starvation. All surplus goods must be sold. Hundreds of short lines must be ousted. Reductions far-reaching and decisive—combined with special advance August sales, will make next week an eventful one at this store. THRIFT AVE. is stacked with wonderful values. The doings start tomorrow morning at 8:30 sharp. Forget the breakfast dishes and be here early.

THRIFT AVE. is America's greatest economy aisle—all Chicago shops here for greater values!

LEITER BUILDING STORES
STATE, VAN BUREN & CONGRESS STS.

40 inch White Baronette Satin

Main Floor—North.

4,000 yards of this popular material will be offered in tomorrow's sale. Included are also navy blue, silver gray, dark brown, turquoise, honey dew, gold, tan and black. Sold everywhere else at 4.50, Monday, yard, **2.98**

Imported all silk pongee, the natural color, for men's shirts, dresses, draperies, etc, $1 quality, yard, **59c**

BASEMENT

36 in. black satin de Chine, very lustrous finish, excellent quality, yd.,

36 in. wash satins and 40 in. crepes de Chine, always in demand, 1.85 value, yd., **1.29**

32 in. novelty self-color pongee silk, for frocks, slipover dresses, etc., white and colors, 98c value, yd., **59c**

Luggage—Pre-Inventory Sale

Third Floor—North.

High cut traveling bags, made of heavy black keratol, walrus grain finish, well lined, 3.95 value, **2.95**



Matting dress suit cases, steel frame, brass lock and catches, light and durable, 24 in. size, worth $3, at, **1.98**

"WARNER'S" "DOUBLE-SKIRT" CORSETS

Second Floor—South.

A "double-skirt" corset is one with a lining of light weight, but strong batiste from the waistline down, giving extra strength over the hips, where the strain comes. We have them in a number of styles suitable for both heavy and average figures. And every one is guaranteed not to rust, break or tear.

1.25 to $5



White Canvas Low Shoes

Pre-Inventory Clearance

Main Floor—South.



$2.69

Anklettes, oxfords and low shoes, with one and two straps, made of high grade white duck canvas, with French, baby French and military heels, also white kid low shoes with straps and tan combinations, sizes 2½ to 7, pr., **2.69**

Kirk's Olive Soap Cake 5c Doz. 44c

Main Floor—No Mail or Phone Orders, None Delivered—We Reserve Right to Limit Quantities.

Kirk's Juvenile soap, dozen, **79c**
Kirk's green soap, 1 pound for **19c**
Pepsodent tooth paste, special at **33c**
Mavis talcum powder, can, 17c.
Mavis toilet water, 1.25 value, 79c.
Pinaud's Lilac Vegetal, bottle, **87c**
Wildroot hair shampoo, 39c.
Henna D'Orsel, all shades, 1.20 size, 69c.
Forhan's tooth paste, 60c size, 49c.
Williams' barber bar shaving soap, 7c.
Cuticura medicated skin soap, 19c.
Palm Olive talcum powder at 15c.
Resinol skin soap, 29c.
Physicians' and Surgeons' soap, doz., 90c.
Watkins' emulsified cocoanut oil, **33c**
Auditorium bath soap, dozen, 1.09.
Pinaud's quinine hair tonic, 1.25 value, 1.19.
Hinkle's pills, 100 in bottle at 19c.
Palm Olive toilet soap, dozen, 63c.
Sal Hepatica, 1.40 size, 87c.
Jap Rose soap, dozen, cakes at 52c.
Fletcher's Castoria, 28c.
Phillips' milk of magnesia, 50c size, 36c.
Scott's emulsion of cod liver oil, 1.50 size, 79c.
Mennen's shaving cream, 39c.
Nujol, for constipation, bottle, 79c.
Hostetter's stomach bitters, 1.39.
Glosto nail polish, 31c.
La Swiss Bohemian malt, 1.25 value, 73c.
Hospital cotton, 1 lb. roll, 24c.
Enoz moth liquid, 75c size, 61c.
Odorono, for perspiration, $1 size, 69c; 60c size, 42c; 30c size, 21c.
Squibb's mineral oil, at **59c**

COUPON
FREE
One 15c package of Brist's ammonia with every package at 15c when this coupon is presented at Drug Department. One 15c package of Brist's Ammonia is equal to five bottles of strong ammonia.

BARGAIN BASEMENT

36-in. Fruit of the Loom Muslin, Yd. 14½c

THIS IS THE GENUINE FRUIT OF THE LOOM MUSLIN WITH THE NAME STAMPED ON THE SELVAGE OF EVERY YARD. Used for aprons, night gowns, pajamas, men's and boys' shirts, children's dresses, sheets, pillow cases, etc. No mail or phone orders, limit 15 yards to customer, yard,

14½-IN. BLEACHED TOWELING AT 5c
Extra fine quality; only a limited amount; while it lasts; 10c value.

9-4 BLEACHED SHEETING, Yd., 49c
Smooth, even, round thread, closely woven, free from starch.

10-4 BLEACHED SHEETING, Yd., 49c
Pepperell sheeting, smooth, even, round thread; 59c quality.

AMOSKEAG KITCHEN TOWELING, 10c
Fine linen finished crash, fast color, red or blue border; limit 10 yards.

AMOSKEAG DRESS GINGHAM, Yd., 19c
Genuine utility dress gingham in all the wanted colors, checks, plaids and stripes.

36-IN. STANDARD PERCALE, Yd., 19c
Come in light and dark indigo checks, stripes and figures.

20x42-IN. TURK. TOWELS, 29c
Good quality terry towels, highly absorbent; limit 6 to customer.

45x36-IN. PILLOW SLIPS, 25c
Made of a good grade casing, extra quality; 39c is regular price.

MUSLIN 36-inch brown muslin, LL quality, free from specks and spots; 19c quality, yard, **10c**

Turkish towels, 22x45 in. size; regular 49c quality; limit 6; each at **39c**

VOILES 36-inch novelty voiles in a great variety of colored checks and dots; regular 39c quality; special, Monday at, yard, **19c**

Bathing Suits, Clearance of the Entire Stock

Main Floor—South.



Men's, women's and children's bathing suits, all wool and plaited garments, new styles, in every color and color combination imaginable. Included are California models and men's 2 piece suits, a surprising clearance, just in the middle of the season, values to $10, at

1.95 and 2.95

Others at 3.95, 4.95 and 6.95

3,400 bathing caps, all colors and styles; values to 1.25 and 1.48; while they last at **39c**

Women's Fibre Silk Tuxedo Sweaters, 5.95

Made of very fine mignonette in black, navy and other popular colors; belted styles with pockets; also our discontinued numbers of values to $15; one large assortment, at, each, **5.95**



Pre-Inventory SALE

Summer Dresses

Out they go! 2,500 beautiful summer dresses at three amazingly low prices. No matter how many summer dresses you may have you can well afford to buy more when the price is so low!



Group 1—

Great Savings

Included are chic ratine jumper dresses, smart check gingham, and cool organdie and voile dresses, the season's latest and most popular models, sizes 14 to 44, at 3.90.

$3.90 Values to $8.00

Group 2—

Wonderful Values

Hundreds of styles in these fine gingham, imported organdie, voile, linen and tissue gingham dresses, sizes 16 to 44, the most wonderful group of garments ever offered at 4.90.

$4.90 Values to $10.00

Group 3—

Stupendous

Unrivaled in lateness of style and quality of materials are these imported organdie and gingham dresses for street and dress wear; included are all-wool jersey jumper dresses, all sizes, at 5.90.

$5.90 Values to $15.00



August Bedding Sale

Main Floor—Extreme South End.



Wool mixed, extra heavy 2 in 1 fancy plaid bed blankets, full size, in pink, blue, brown and gray plaids, soft and comfortable, 7.35 values, each, **3.95**

Wool nap, double bed size blankets, weigh over four pounds, fancy plaids, in all colors; 7.25 value, pair, **3.95**

Heavy crocheted bed spreads, Marseilles patterns, weight 2¼ lbs.; reg. 2.25 values, **1.85**

81x90 bed sheets, extra heavy, seamless, soft, smooth finish, 1.40 value, **99c**

Hemstitched 60 x 72 damask table cloths, made of Irish linen finish damask, 2.25 values, at **1.29**

Your unrestricted choice of

Every Silk Blouse $4.95

in the house at

Second Floor—Center.

Our entire stock of silk blouses, regardless of former selling prices and cost, will go tomorrow at this low price.

Silk georgette crepes *Mignonettes*
Crepe de chine *Taffetas*

All the very newest styles and shades for street and evening wear are included. Positively no refunds or exchanges during this sale.

Sizes 36 to 46 including extra sizes 48 to 54

Pre-Inventory Sale Stoves

Third Floor—South.



Large polished blue steel body oven, double walls, drop door, $6 val., only **3.45**

One burner blue steel baking oven, with round deflector plate in bottom to distribute heat evenly; swing door; priced at **1.95**

The Blue Flame wickless oil stove, with big cooking top; produces powerful heat; two burners; **7.45**



Same stove, three burners, 10.50

2,000 New Summer Hats

Second Floor—Center.

Ribbon hats, georgettes, baronette satins and combinations of georgette, ribbon and duvetyn; the smartest styles in dainty colorings, with the most novel trimmings. A wonderful selection.



Values to $10

1.99

No refunds or exchanges

Permanent Waving

DONE BY EXPERTS

Will keep a wave for from six to nine months.

Each Curl **$1**



Second Floor—Balcony.

Our entire stock of finest imported hair goods reduced for all next week, **10 per cent**

AUGUST FURNITURE SALE

Here are fourteen of the extraordinary values selected at random from our great furniture floor a thousand and one furniture bargains. "No other values like them in Chicago," hundreds of customers exclaimed who attended this tremendous selling event all last week. *Ask about our extended credit plan.*

Third Floor.



3 piece massive parlor suite, genuine Spanish leather; oak, mahogany or walnut frame; $149 value, **89.50**

7 Piece Dining Set
William and Mary design, 54 inch table, six chairs, solid walnut backs, genuine leather slip seats, may also be had in mahogany or oak, a feature at **98.50**



7 Piece Dining Set
Queen Anne dining set, in mahogany, oak or walnut, oblong table, five chairs and arm chair, genuine leather slip seats, only **99.50**



Large spring arm overstuffed parlor suite, covered with extra heavy grade tapestry or velours, 3 pieces, worth $350, only **187.50**



This double davenport, complete with cretonne cover and flounce and pillow, a $40 value. Special at **26.45**



Mahogany gate leg table, 40x54 ins. when open, $40 value, **21.50**



Large mahogany spinet desk, sliding writing board; dull finish; $50 value, **27.50**



4 piece genuine American walnut bedroom set, dust-proof construction, large dresser, bow foot bed, chiffonette and semi-vanity, a wonderful offer at **$225**
Pieces sold separately if desired.

4 piece bedroom set in American walnut or mahogany, dust-proof construction, complete with large 48-inch dresser, bow foot bed, chiffonette and dressing table, complete suite, $500 value, **$265**

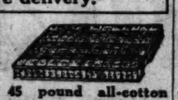
NOTE: 25% deposit will hold any purchase for future delivery.



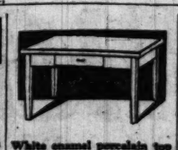
3 inch post brass bed, 2 inch fillers, ribbon banded, satin finish, $55 value, **29.75**



Guaranteed coil Springs, all sizes, **8.25**
Double deck coil spring, $25 value, **14.75**



45 pound all-cotton mattress, rolled edge, $10 value, while 100 last, at **4.69**



White enamel porcelain top kitchen table, with white enameled drawer interior, 26x40 inch size, **6.95**



Solid oak dresser, in fumed or golden, limited quantity, at **23.40**

NEIGHBORHOOD DRESSES

Main Floor—North.



1.79

Beautifully tailored neighborhood dresses, made of finest percale in large box check effects (as illustrated); blue, brown, lavender, pink, red, and green colors with white; trimmed with sash, two pockets two rows of ruffles; finished with rick rack; sizes 36 to 46; regular $2 values, at 1.79.

Women's sash and belted bungalow aprons of finest percales; sizes to 44; 1.50 val., **87c**

Any Silk Floor Lamp Shade In Our Stock

Third Floor—North.

Extra!

SILK lamp shades to fit almost any lamp, some silk lined. Only 35 in the lot, worth up to $12, because some are soiled. None delivered. Choice at **2.95**



1.49

THIS mahogany reading lamp with adjustable bracket and silk shade, only 19 to sell, worth $25, complete, **7.98**

DAINTY MAID BOUDOIR electric doll lamps, all wired ready for use, only 30 to sell, choice, **1.49**

13.95

Your unrestricted choice of hundreds of silk floor lamp shades—our entire stock—in a wide range of sizes and patterns; every shade silk lined, trimmed with double silk fringe, values up to $50

13.95



Mahogany Floor Lamps

Six styles to select from, all completely wired, with two sockets, two styles shown, $15 values, **5.97**

5.97



Women's Thread Silk Hosiery 88c Pair

Main Floor—North.



Another shipment of these perfect silk hose from that purchase of cancelled European orders has arrived just in time for our Pre-Inventory sale.

Pure thread silk hose, 19-inch 10 strand, silk to the knee, come in black, tobacco, Russia calf, and WHITE

The greatest opportunity this season. You should buy enough for the entire year for they're 1.50 hosiery at **88c**

$3 White Low Shoes, 1.19

Pre-Inventory Clearance—Basement

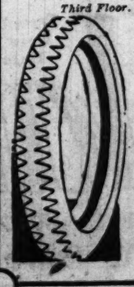


High grade Sea Island duck white oxfords two eye ties, pumps, colonial and shimmy pumps. They are Haverhill made shoes, with hand turned soles, French and Baby French heels, sizes 2½ to 8. New, clean merchandise. $3 values. Pair, **1.19**

National Speedway Tires

Guaranteed against stone bruises, rim cuts and blow-outs on 6,000 mile adjustable basis.

Third Floor.



Size	Price
30x3	8.75
30x3½	10.40
32x3½	13.15
31x4	12.75
32x4	17.50
33x4	18.40
34x4	18.45
36x4	22.00
32x4½	23.40
33x4½	24.15
34x4½	24.95
35x4½	26.10
36x4½	26.45
37x4½	27.60
35x5	35.80
37x5	31.80

30x3½ cord tires, were originally guaranteed for 10,000 miles; while they last, **13.65**

Men's and Boys' Summer Caps

Main Floor—Center.



All new styles, handsomely tailored of high grade Scotch tweeds, herring bones, worsteds and gabardines, full or skeleton lined, the kind of caps you would expect to pay 3.50 to $4 for, sizes to 7¾, Pre-Inventory Sale, **1.75**

Men's panamas and split sennit straw hats, all sizes, values to $7, at **2.98**

400 harvest hats for men and women, all sizes, ideal for fishing, outdoor or camping, values to $1, **25c**

Basement Jumper Dresses 1.79

Just about 1,200 of these stylish jumper dresses for sports and street wear. Made of mercerized poplin, Ramie linen, beach cloth and French linens; all colors imaginable with patent leather or self belts; sizes 16 to 44, at **1.79**



Visit Our Music Department

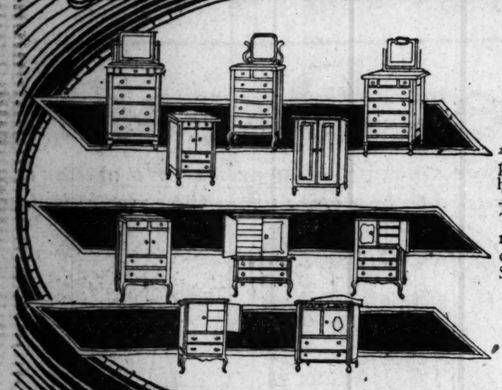
We carry the famous Kimberly pianos and player pianos, also eight nationally known makes of phonographs. These instruments are backed by our personal guarantee and sold on approval; terms to suit you without interest.

KODAKS

HARTMAN'S Wonderful SEMI-ANNUAL SALE of Furniture and Home-furnishings enters its second week of amazing value-giving!

MORE GOOD NEWS FOR THRIFTY BUYERS! Here are values for this week's selling in the Hartman stores that again prove the unquestioned leadership of Hartman underselling! Values such as these are making history in present-day merchandising! This wonderful sale can save YOU enough money to buy many extra pieces for your home! Surely come to Hartman's tomorrow "LET HARTMAN FEATHER YOUR NEST!"

USE YOUR CREDIT here during this sale! In addition to the enormous savings offered, you have the privilege of taking a full year and a half to pay for what you purchase. The Hartman plan of extending credit is so simple and so dignified that the most particular man or woman is certain to be exceedingly well pleased with all arrangements. Come to Hartman's tomorrow! "LET HARTMAN FEATHER YOUR NEST!"



CHIFFORETTES! CHIFFONIERS!

A miscellaneous assortment of handsome, high-priced chifforettes and chiffoniers. These pieces have been separated from the very finest suites—only one of a kind offered of each pattern. There is sufficient variety to make it easy to match YOUR furniture. You have your choice of American walnut, mahogany and enamel. Select YOURS early tomorrow at only

$28.75

Values up to $100!



A FINE DRESSER VALUE!
Made of strong hardwood, finished in imitation quartersawed oak, rich golden color. Closely resembles genuine quarter-sawed oak. Base top, 40 inches; plain plate mirror, 24x24 inches..... **$19.99**



DINING TABLE!
Of substantial solid oak, thoroughly seasoned and kiln dried, golden gloss finish. Extends to 6 feet. Pedestal beautifully turned, fitted with thick curved legs, ending in attractive carved claw feet. **$19.98**



REED ROCKER!
Comfortable fiber reed rocker, made of hand woven fiber reed, practically indestructible. In Baronial brown color. Removable upholstered seat, with beautiful floral pattern. Has 9-inch coil springs in seat..... **$13.98**



FOUR-POSTER BED!
Exceptional value in four-poster wood bed. A walnut or mahogany finish Colonial design bed. Bed has neatly turned 3-inch posts and comes in 4 foot 6 inch size only; sanitary metal rails, complete **$38.50**

SPECIAL!



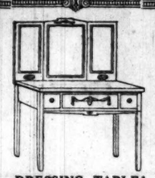
REED ROCKER!
Fiber reed rocker in the favored Baronial brown color, with roll seat and round back as illustrated. Made of hand woven fiber reed, water proof finish. A "wonder" value at..... **$4.58**

SPECIAL!



50-INCH SOLID OAK PORCH SWING
In fumed finish. Boxed construction. Has extended base frames to which chains are attached. Equipped with metal clip device, impossible to tip over. Superior to other swings offered at this price. Complete with chains and hooks for hanging. A "wonder" value..... **$3.98**

SPECIAL!



DRESSING TABLE!
Made of solid oak in waxed golden finish. In the artistic Adam period design. Has triple plate mirror. This table will add beauty to your bedroom—and very practical as well. A "wonder" value **$14.65**

SPECIAL!



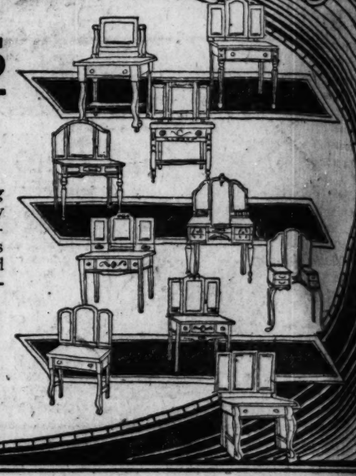
MOTH-KILLING CEDAR CHEST!
Made of excellent red cedar, trimmed with copper. Full 40 inch size. This chest is absolutely moth proof and will pay for itself in a very short time. A "wonder" value at..... **$13.79**

SPECIAL!



SPRING SEAT ROCKER!
Made of solid oak, golden or fumed finish. Has imitation Spanish leather seat, supported by heavy springs. Is substantially constructed throughout. A "wonder" value at **$4.69**

DRESSING TABLES UNDERPRICED!!



An exceptionally fine assortment of very high grade dressing tables. **Values in this lot run as high as $100.00.** Originally purchased to match very high priced suites. They are featured in this lot in mahogany, walnut and oak. The designs include Queen Anne, Louis XVI., Louis XV. and William and Mary. Make it a point to see these dressing tables tomorrow at only

$29.95



SIMMONS STEEL BED!
Complete with Spring
Continuous two-inch posts, made of light weight steel tubing. May be had in Vernis Martin, silver gray, and ivory finishes. Complete with 6-in. rise spring **$24.95**



OAK ROCKER!
Frame of kiln-dried hardwood, arms and front posts constructed of oak, all in handsome golden oak finish. Covering of imitation Spanish brown leather, resembling the genuine. Seat has four springs and back six springs..... **$9.78**

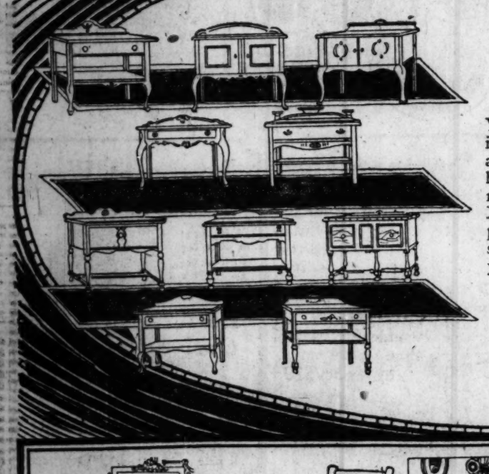


DINING TABLE!
Has 42-inch circular top with square edge. Made of solid oak. Has very large 10-inch combination turned octagonal shaped pedestals supported by strong and neatly shaped 3-ply legs. Finished in beautiful golden oak color..... **$24.50**



IVORY ENAMEL DRESSER!
In the attractive Adam period design, finished in rich ivory enamel. Has three full length drawers, the top one representing three small drawers. Top measures 42x19 inches. Has plain plate mirror, 22x15 inches at... **$26.75**

SERVING TABLES!



Your dining room is not complete without a serving table. Here is your opportunity to buy one at a tremendous saving. Original values run as high as $75. They are offered in mahogany, walnut and oak, in Queen Anne, Louis XVI., Louis XV. and William and Mary. All very high grade pieces, all in first class condition. You will instantly appreciate their extraordinary value when you see them at

$14.95



WALNUT DRESSER!
Dresser is made of walnut, beautifully proportioned. Size of base top, 42 x 21 inches. Mirror is 30 x 34 inches. As illustrated, at..... **$46.75**



RUSTIC HICKORY ROCKER!
Built of natural hickory with the bark left on. Large, comfortable seat. All joints securely fastened. Front posts carved. Back is 24 inches high from seat to top. A very substantial rocker... **$3.95**
Armchair to match $3.75.

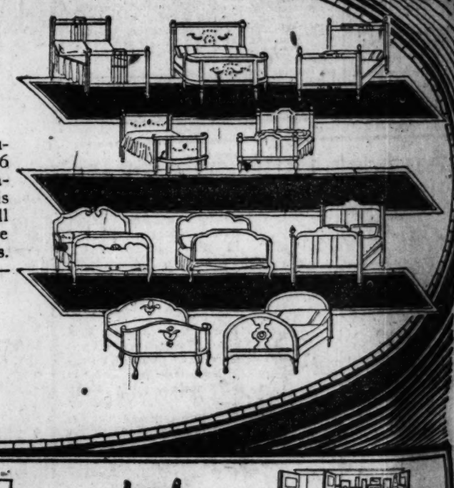


LIBRARY TABLE!
This oak table has genuine quarter-sawed oak veneered top, with solid quarter-sawed oak trim below. In golden or fumed finish. A genuine mahogany veneered top, gumwood. Special at..... **$26.95**



RUGS—SPECIAL VALUES!
Size 9x12. All worsted surfaced seamless tapestry rugs. In attractive designs and colorings. You must see these rugs to appreciate fully their wonderful values. A real special at..... **$24.68**

WOOD BEDS BIG VALUES!



This is undoubtedly the finest saving opportunity ever offered on high grade wood beds in 4x6 and 3x3 twin size. These beds have been separated from greatly higher priced suites. There is only one of each design available. They are all shown in attractive period designs. You have your choice of walnut, mahogany and enamels. Type and pictures cannot do these values justice—you must see them. Tomorrow they go at,—

$19.98



JAPANESE GRASS RUGS!
Imported Japanese grass rugs, in attractive border designs in brown or green.
Size 27x54 inches..... $0.79
Size 36x72 inches..... 1.27
Size 6x9 feet..... 3.78
Size 8x10 feet..... 5.99
Size 9x12 feet..... 6.68

Buy this table tomorrow! Pay for it later!!!



EXTENSION TABLES!
In the popular Queen Anne design, with oblong top. Gracefully designed, correctly proportioned. Top measures 45x80 inches and extends to 8 feet. Made with solid walnut or mahogany top. A very exceptional value at..... **$46.75**



PORCH ROCKER!
Of maple, with double cane woven seat. Water proof and serviceable. With extra high back. Surely see it tomorrow **$3.49**



White Enamel Kitchen Cabinet!
All white enamel. Has sliding metal work table, 25x42 inches. Interior of top white enamel lined, with art glass panels in doors. Base has four drawers and utensil compartment, completely equipped **$56.75**

Save Money—Use Your Credit—at Hartman's



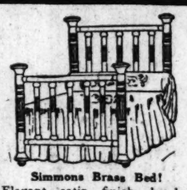
Lift Lid Refrigerator!
Made of ash in golden finish, with white enameled lining. Has wire shelves and practical syphon drip cup. A refrigerator that is certain to give lasting satisfaction, at. **$23.78**



Oak Porch Swing!
54-inch, solid oak swing, in handsome fumed finish. With weatherproof coat of shellac. Heavy galvanized chains and strong ceiling hooks. Has bolted arms attached with heavy 2-in. screws—full box form seat as illustrated. Complete, ready for service **$9.75**



Semi-Collapsible Child's Sulky!
The sides are constructed of full round, hand-woven fiber reed. Has padded seat and back for comfort. The hood is of 3-bow type and has a 22-inch spread. Back seat and hood of gray leatherette. Back adjustable to three positions. Special tomorrow at..... **$8.95**



Simmons Brass Bed!
Elegant satin finish, banded brass bed, corner posts measuring 2 inches in diameter and cross rods and filler rods, one inch. Comes in 4 feet, 6 inch size. Head end, 54 inches high; foot end 34 ins. high **$24.98**



Englander Sanitary Couch!
Complete with Mattress!
This is the nationally advertised Englander Sanitary Couch. Strong spring and reversible mattress. Frame in French gray finish. Exceptional value.. **$17.95**



REED STROLLER!
With reed body, hood and footwell and half round roll. Light in weight and substantially constructed. Adjustable reclining back. Seat and back padded and upholstered. Gray and baronial color **$23.75**



COUCH HAMMOCK!
Of heavy brown duck throughout, with magazine pocket. Full cotton pad and adjustable head rest. Comes complete with chains and ceiling hooks for hanging **$14.95**
Metal stand to fit..... $4.95 extra
Canopy to fit..... $5.69 extra



WHITE ENAMEL REFRIGERATOR!
Both exterior and lining of white enamel, of sanitation. Made of hardwood lumber. The inside case is made of odorless lumber; tomorrow.... **$48.75**

Hour Sales-Forenoon!



9 to 10 o'Clock
Solid Oak Tabourette
Stands 16 inches high; 13 inch top. Made of solid oak, fumed finish. Handy shelf below. Now at..... **$1.39**



10 to 11 o'Clock
CHILD'S SWING. Solid oak in fumed finish. Adjustable to different heights. Easily collapsed. Tomorrow **59c**



11 to 12 o'Clock
WHITE ENAMEL
BATH STOOL, just as illustrated. Rubber tipped legs. Indispensable in the bathroom. Buy it tomorrow at..... **$1.19**



12 to 1 o'Clock
PICNIC BASKET
Well made, all materials being doubled. 14 inches long, 9 inches high, and 8 inches wide at top. In assorted colors.. **48c**

Downtown Store Open Saturday Until 9 P. M.

Branch Store Open Thursday and Saturday Until 9 P. M.

Hartman's

Main Store: 226-232 Wabash Ave.—Near Jackson Blvd.
N. W. Branch: 1327-1333 Milwaukee Ave.—Near Wood

Hour Sales-Afternoon!



1 to 2 o'Clock
ALUMINUM PERCOLATOR. Seven cup, paneled, Colonial design aluminum percolator. A beautiful and practical utensil..... **88c**



2 to 3 o'Clock
HAMPER. Three cornered splint hamper, made of selected materials, strong hinges; large enough to hold much laundry ... **$2.97**



3 to 4 o'Clock
TELEPHONE STAND and STOOL. Of solid oak, in fumed finish. An unusually fine value at only..... **$3.88**



4 to 5 o'Clock
GRANITE PRESERVING KETTLE. Made of Genuine "Old English Gray Ware," Ideal for all kinds of canning, preserving, cooking, etc. Has wood grip and heavy wire bail, reformed back handle..... **95c**

PART EIGHT

Chicago Sunday Tribune.

THE WORLD'S GREATEST NEWSPAPER

JULY 24, 1921.

Theaters 1, 2, 3. Music 1, 2. Movies 3. Automobiles 4, 5.

The Theaters

FOLK whose likings in the way of diversion incline them toward something to see rather than something to do may begin to take heart, for there are signs of life in the theaters. It has been a dull July on the so-called Rialto, but a good deal is promised for August and more for September—tentatively, in some cases, for all amusement plans are subject to change in this most uncertain of theatrical years, but with enough assurance to make it certain that we shall not be much longer in the doldrums.

As usual, the season will be in full swing by Labor day, and not much before. In the interim the playhouses will be coming to life one by one, and if present arrangements are carried out they will do it according to the following schedule:

Colonial—Aug. 7, with Fred Stone in "Tip-Top," one of those mannerly Dillingham extravaganzas by Anne Caldwell, R. H. Burnside, and Ivan Caryll. The Duncan sisters, high lights of the entertainment in New York, have been "knocking 'em dead" in London this summer, but are reported to be hurrying back to rejoin the show in Chicago.

Studebaker—Aug. 14, with Leo Ditrichstein in "Toto," a comedy of Parisian life adapted by Achmed Abdullah from a French play by Maurice Hennequin and Felix Duquesnal. This provides Ditrichstein with the sort of rôle he plays best—that of the acknowledged leader of a gay set in the French capital, debonair, whimsical, and, of course, a prime favorite with the ladies.

Olympic—Aug. 14, with Fiske O'Hara, the singing actor, in "The Jolly Chevalier," his new Irish play for the season, written for him as usual by Anna Nichols. You'll be sorry to learn that O'Hara will not make love this year to Miss Patricia Clary, his erstwhile leading woman. Miss Clary will be here, but in a domestic rôle, she being Mrs. O'Hara, and will be resting.

Central—Aug. 28, with Tom McNaughton in "Three Live Ghosts," a comedy by Max Marcin, which has found considerable favor elsewhere.

Palace Music Hall—Aug. 29, with vaudeville.

Playhouse—Late in August, possibly with Miss Gilda Varesi in "Enter, Madame."

Blackstone—Sept. 1, with Frank Bacon in "Lightnin'," the record breaking comedy by Winchell Smith and Bacon himself, which has had more than 1,300 performances in New York and is still in the running there as lustily as ever.

Powers—Sept. 4, with "The Gold Diggers," the Belasco comedy about chorus girls, in which Miss Ina Claire had a long and prosperous career in the east. Miss Claire will not come to Chicago; in her place we shall have probably Miss Gertrude Vanderbilt.

Cohan's Grand—Sept. 5 (or perhaps sooner), with "The O'Brien Girl," George M. Cohan's one remaining production and the only one, he says, which will bear his name next season. The players were given their choice as to whether the piece should be continued or sent to the storehouse at the end of its present engagement in Boston. They decided to "stick."

Ambassador—Sept. 5, with Miss Florence Reed in "The Mirage," by Edgar Selwyn. You may be puzzled about the Ambassador. It is the name most favored at present for the old Great Northern, to be taken over next week by the Shuberts, rejuvenated, and restored to its former estate as a home for "legitimate" attractions. The month of August will be devoted to the alterations, which contemplate a stately scheme of gold and silver leaf for the auditorium, spacious lounges, and new lobbies in walnut and French mirrors.

The four playhouses which have been open during the summer will begin their regular seasons thus:

Cort—Aug. 28, with Grant Mitchell in "The Champion." The engagement of "Smooth as Silk," which was to have terminated Aug. 6, has been definitely extended until that time.

Apollo—Sept. 4 or 5, probably with the inauguration in Chicago of the Shuberts' new vaudeville venture, for which purpose the theater has been taken over from Mr. Woods.

Princess—Sept. 4, with Holbrook Blinn in "The Bad Man," the comedy by Porter Emerson Browne, in which a Mexican bandit of the Villa type is pictured as a humorously philosophical gentleman, given to diverting adventures and many quizzical observations on life.

Garrick—Sept. 5, perhaps with "Snapshots of 1921," a revue populous with entertainers, of whom the chief are Lew Fields and De Wolf Hopper. The Garrick was to have been used for vaudeville, but the taking over of the Apollo has changed that.

Plans for the Illinois are uncertain. The Woods has been leased for picture purposes and will reopen Aug. 17 with "Over the Hill," a film they liked in New York. The La Salle will have spoken entertainment again when "The Four Horsemen" leaves—possibly "Afgar," with Mlle. Alice Delysia.

Finally, six new theaters are promised. Building operations will begin soon, it is said, on the two Selwyn-Harris playhouses which are destined for Dearborn street, immediately north of the Woods. The Shuberts propose to erect a house for vaudeville in Clark street, and the Erlanger interests are eyeing three locations for as many new places of amusement.

So it may not be such a dull season after all.

Would you know who are supreme among the players? Consider the opinions of George M. Cohan—opinions with which you may not agree but which you must, at least, find interesting. Talking again for publication, Mr. Cohan submits that Miss Fay Bainter is the greatest actress he has ever seen. "That girl," he says, "could play any rôle in the theater." William Collier he sets down as the greatest of farce comedians, Theodore Roberts as the greatest character actor, and Fred Stone as the best all round comedian in musical comedy. And there you are.

Mr. Ziegfeld has repented his melancholy determination that the "Midnight Frolic" shall hold forth no more in New York, and a new edition of the entertainment will come into being this week. There were obsequies when the show was closed "forever" in May, the event, according to Mr. Ziegfeld, being "symbolic of the fact that the most prized possession of America—liberty—is dead." Just what has happened to liberty in the meantime the announce-

[Continued on page two.]



THE MISSES MARION AND LILLIAN MOOREHOUSE IN "THE PASSING SHOW OF 1921," APOLLO. — PHOTO BY MORRIS.

Many Operas Given and More to Come at Ravinia; Music Gossip

By Edward Moore.

WITH seventeen different operas already given and four more to come within the next two weeks, Ravinia enters the fifth week of its summer season in the consciousness of duty well performed.

These are interesting figures. They show real accomplishment in a company of the Ravinia dimensions. The Chicago Opera association has the reputation of showing speed in its season. Yet it moves no faster, and it is at least three times the size and has at least three times the resources of the Ravinia company. Its most hectic weeks have accomplished no more than the north side organization does with a minimum of waste motion and effort. The Metropolitan grinds out its répertoire much more slowly.

The surprising part about it is not so much its speed, but its speed coupled with a high average of performance. They have their off nights at times—all singing companies do—but an off night at Ravinia is likely to be very little off. It is frequently the equivalent of a high effort in another organization.

Opera out there is refreshing, and so far the weather has been ideal for open air performances. So smiles prevail in the Ravinia neighborhood.

"The Secret of Suzanne" and "The Jewels of the Madonna" will be added to the list this week. "Fedora" and "Mignon" are bulletined for the week to come.

The schedule for the present week is appended:

Today at 3:15—Concert by the Chicago Symphony orchestra, Louis Hasselmans conducting; Enrico Tramonti, soloist.

Tonight—"Carmen," with Alice Gentle, Florence Macbeth, Morgan Kingston, Riccardo Stracciari, Louis D'Angelo, Margery Maxwell, Philine Falco, Paolo Ananian, and Giordano Paltrinieri.

Tomorrow night—Moving pictures, "Stranger than Fiction," with Katherine MacDonald as the leading actress, is announced.

Tuesday night—"Faust," with Marie Sundelius, Charles Hackett, Leon Rothier, Graham Marr, Miss Maxwell, and Anna Correnti.

Wednesday night—"L'Amore dei Tre Re," with Frances Peralta, Rothier, Kingston, and Marr.

Thursday afternoon—"Children's Carnival," a story book pageant, produced by Bertha M. Iles. Music by Great Lakes band.

Thursday night—"Rigoletto," with Miss Macbeth, Stracciari, Marie Chamlee, Miss Gentle, and others.

Friday night—"Manon," with Anna Fitziu, Hackett, Rothier, Marr, and others.

Saturday afternoon—Concert by the Chicago Symphony orchestra.

Saturday night—"The Secret of Suzanne," with Miss Macbeth, Stracciari, and Paltrinieri, and "The Jewels of the Madonna," with Miss Peralta, Kingston, Picco, and Miss Correnti.

Miss Garden has reached Monte Carlo, which comes near to marking the end of her summer wanderings. Having visited nearly all the communities where promising opera singers are to be had, with George M. Spangler, business manager of the Chicago opera, at her side to arrange for putting desired signatures on the dotted line, she is now nearly ready to take a welcome and needed rest.

By the time she is ready to replace the managerial cloak on her shoulders there will be what looks like fairly good news for her from the subscription department of the opera company. They are saying over at the Auditorium that subscriptions have been coming in this summer as never before, that the boxes have been going with a rush, that renewals are coming in a way to gladden the managerial heart, that names are appearing on the subscription books that never took up space there before.

One firm is figuring with the company on the question of buying 100 seats a week for the benefit of its employés. It will be in a way a bonus system with opera seats as prizes. The seats will be scattered about in various sections of the theater, and the awards will be made partly with reference to the work done by the individual employé, partly as to his position in the company.

A visitor came in the other day to subscribe for a pair of seats for each

[Continued on page two.]

FOR SEVENTY YEARS NORDYKE & MARMON COMPANY HAS STOOD FOR HONORABLE MANUFACTURING, FOR CLEAN, FAIR DEALING AND FOR BUSINESS FAIR PLAY

WE BELIEVE THE HUPMOBILE TO BE THE BEST CAR OF ITS CLASS IN THE WORLD

1,000 Pounds Lighter Than Cars of Comparative Wheel-base

Marmon 34 retains supremacy in design. What Advanced Engineering means to owner.

Through simplicity of design, through elimination of needless weight, through the use of lighter, stronger metals, the Marmon 34, since its introduction in 1916, occupies a unique position.

Advanced Engineering brought many important results through light weight. Perfect balance was one. And that means longer life in a car, less vibration, easier operation, greater gasoline mileage, longer life of tires and numerous other desirable qualities. Some affect comfort, some mean economies.

Higher speeds are attainable. One can tour at 50 to 60 miles per hour in a Marmon 34 instead of the usual 35 to 45.

Lighter weight and perfect balance brought greater control—easier acceleration and deceleration. And it brought easier driving as well as increased passenger comfort.

The solution of the weight problem is but one of the many superiorities of the Marmon 34. When one compares it with other cars in the 12 vital tests of performance, one can appreciate then how completely the Marmon 34 has departed from the conventional standards.

There is a simple way to prove all this; a comparative demonstration. We invite you to drive a Marmon 34, putting it through rigid tests, so that you may become acquainted with its superiorities.

MARMON 34 PRICES

	NOW	WAS
7-Passenger Touring, 4-Passenger Touring, Club Roadster	$3985.00	$5000.00
Speedster	4185.00	5300.00
Coupe	4875.00	6150.00
Sedan	5275.00	6600.00
Limousine, Town Car	5400.00	6800.00

All prices at Indianapolis and subject to war tax.

MARMON 34

MARMON CHICAGO CO. Inc.

Phone Calumet 5800 — C. E. GAMBILL, President — 2230-2238 Michigan Ave., Chicago, Ill.

COMMUNITY AND COUNTRY DEALERS

Anthony Bros. ..... Peoria, Ill.
Geo. Shirck ..... Galesburg, Ill.
La Salle Garage ..... La Salle, Ill.
Marmon Joliet Co. ..... Joliet, Ill.
J. C. Seenksen ..... Aurora, Ill.
J. H. Deane & Co. ..... De Kalb, Ill.
Alderdice Motor Car Co. ..... Davenport, Iowa
East Chicago Auto Sales Co. ..... East Chicago, Ind.
Franklin Motor Car Co. ..... South Bend, Ind.
West Suburban Motor Car Co. ..... La Grange, Ill.
Geo. Koons ..... Highland Park, Ill.
Sullivan Morgan Motor Sales Co. ..... 4701 W. Washington Blvd., Chicago, Ill.
Geo. Marquette Motor Sales Co. ..... 5965 Ridge Ave., Chicago, Ill.
South Shore Auto Co. ..... Hammond, Ind.

NORDYKE & MARMON COMPANY — *Established 1851* — INDIANAPOLIS, IND.

Hupmobile

A Clear Saving of $200

The new Hupmobile price of $1485 saves you exactly $200 on the touring car, for example.

That is important; but the greater value which you buy at this saving is much more important.

By greater value we mean the low repair costs, the wonderful economy, the ability to keep going, the long life, and the high re-sale prices for which the Hupmobile is so well known.

Study the motor car offerings today and see if any other car offers as much in these respects as the Hupmobile does.

Touring Car	$1485	Coupe	$2400
Roadster	1485	Sedan	2485

(Prices f. o. b. Detroit, revenue tax to be added.)

The Gambill Motor Company

Sales and Service

2230-2238 So. Michigan Ave. Telephone Calumet 5809

Open Sundays and Evenings

COMMUNITY DEALERS

George Marquette Motor Sales ..... 5965 Ridge Avenue
Dewey-Lindquist Motor Sales Co. ..... 4338 N. Western Avenue
D. & W Motor Sales Co. ..... 4701 W. Madison Street
Royal Sales & Service Co. ..... 339 E. Garfield Boulevard
Armijo Auto Sales ..... 1120 East Sixty-third Street
Gran Bros. Motor Sales Co. ..... 5524 W. Division Street
Parkland Motor Sales Co. ..... 3935 N. Ashland Avenue
Horace & Tosch ..... 3033 Grand Avenue
Cullom Garage ..... 4303 Milwaukee Avenue
Gage Motor Sales Co. ..... Evanston, Ill.
Harrigan Motor Sales ..... Madison at Elmwood Ave., Oak Park, Ill.

MUSIC

[Continued from page one.]

performance—not ten Monday or Tuesday or Wednesday nights, but every night in the week for ten weeks. He said that he liked opera, and the performances he did not care to see would be witnessed by his friends.

Whatever may be the outcome of the season in the theatrical world generally, they are maintaining a resolutely optimistic spirit at the Auditorium. If subscriptions continue to the end as they have started, it will be the best thing that could possibly happen to the company. The campaign to make two subscriptions grow where only one grew before will lighten the burden of the guarantors and increase the life and strength of the company. If it could come to pass that the entire Auditorium were sold out in advance for the season, there would be no need for guarantors at all. At least, it would take some pretty wild extravagance for a season to cost more than the house can hold.

* *

M. Dalcroze Writes a Book.

A large book, 334 pages of it, with sixteen more pages of appendix, has been filled by Emile Jaques-Dalcroze on his favorite subject, "Rhythm, Music, and Education." Written at his home in Geneva, Switzerland, it has been translated from the French by Harold F. Rubinstein, and is now issued by G. P. Putnam's Sons, New York and London.

In a way it is not a new book. It amounts to a series of partially rewritten papers, the first dating back as far as the year 1898 and from there down to two years ago. There is, however, sufficient unity of subject in all the fourteen chapters to make the volume logical.

M. Dalcroze, as some in this country are aware, is the inventor of the series of bodily movements and gestures that go under the name of eurhythmics. To see them, either in performance or picture, one might think of them as intimately connected with the dance. They are, however, part of his system of musical education, a development on the rhythmic side.

The first part of the book is pretty well taken up with what a great many others teachers have discovered and enlarged upon—namely: that music students do not learn much music in the course of their studies. Harmony students cannot read their exercises; piano students know little outside of the actual piece they are at work upon at the moment; singing students cannot sing; and so on.

M. Dalcroze thinks this is deplorable, as it is. He has a remedy that will be effective as soon as people get around to adopting it, say in a couple of centuries or so. It is, briefly, to catch the students young and give them a prolonged course of ear training and listening to music before they begin a more specialized study.

Later on he develops a theorem that will come as a profound shock in certain circles. It is that music and its study is a joy, not a task to be overcome; not even an ethical uplift, but a joy. And this, too, arises out of increased rhythmic freedom.

Any one who has listened much to young musicians will know that their rhythm is likely to be the weakest part of their performances. M. Dalcroze may or may not have discovered the secret of how to make them feel and express it, but he makes out a persuasive argument. He would carry it through to the professionals; in fact, he objects strongly to certain aspects in professional life, particularly among opera singers and in the ballet. Of the former he says:

"We have only to visit any of our principal opera houses and study the play of the performers, while listening to the orchestra, to perceive at once that there exists a barrier between the orchestra and the stage, and that the orchestral music acts as a mere accompaniment to the song or to the attitude of the actors, and does not really enter into them and inspire their movements. The music rises, swells, breaks out in grandiose resonance; the gesture either does not follow the crescendo or does not convey it to the spectator. The music subsides, whispers, and murmurs as in a dream—the attitude on the stage reveals a muscular tension which is fortissimo!"

Of stage dancing, this: "Bodily movements tend neither to express feelings nor to transpose sound movements. They rarely harmonize at all with the music which is supposed to have evoked them, and the limbs that execute them are not even themselves in harmony. The arms ignore the movements of the legs, or rather they have the air of refusing to follow the latter in their evolutions. They confine themselves to maintaining balance, and might as well belong to a different body. As to the legs, their rôle would appear to consist in repudiating the weight of the body."

If M. Dalcroze has done nothing else, he has pointed out what is the trouble with the operatic and ballet stages. It narrows down to the fact that the opera star knows how to sing and does not know music; the ballerina has studied dancing and is similarly ignorant. The remedy is to know more about music, as he continues to point out.

But on this the book itself must be read.

At the MAJESTIC
A REVIEW IN PICTURES



With the Makers of Melody

New supporters for the Apollo Musical club are constantly being added to the list. A recent communication includes the following: Earl R. Benedict, Mrs. E. A. Bigelow, J. F. Bowers, L. B. Canterbury, Chicago Woman's Musical club, Thomas F. Delaney, Mrs. Archibald Freer, Mrs. Charles L. Henning, Harry Hillman, John D. Jones, Iva D. Kissel, Joel H. Levi, Gertrude R. Maddock, Melvin Martinson, O. J. Miller, Mary E. Molitor, Mrs. A. J. Ochsner, Mrs. Frank Pearson, Alma Petterson, E. J. Pollock, Arthur H. Ranous, F. E. Roberts, John G. Rooker, C. L. Schenck, Ethel Shapiro, L. Montefiore Stein, B. E. Sunny, Jenny Thulin, Anne Williams, William Carver Williams, and Richard Wesselius.

News has been received of the engagement of the composer, Italo Montemezzi, to Miss Katherine Lieth of New York. Miss Lieth is a niece of Morris, Louis, and Joseph Rosenfield of this city.

George Bernard Shaw declines to approve the amusement tax on concerts. Says he: "If Lenin and Trotzky were to appear in England to lecture on the soviet system, and to charge high admission fees, they would have crowded houses everywhere and earn a lot of money, but they would not have to pay a penny of taxes, for their lectures would be called 'demonstrations in political economy.' Why on earth can't we call our concerts 'demonstrations in musical composition' and escape the tax?"

Buenos Aires desires to establish an Argentine symphony orchestra, with Felix Weingartner as conductor. Arthur Nikisch is making his first visit there this summer to conduct a series of twelve symphony concerts with the orchestra that plays for opera at the Teatro Colon.

Giulio Gatti-Casazza, also scouring Europe for artists and scores, is due at Vienna, where, among other things, he will hear Erich Korngold's "Dead City," which is to be brought out at the Metropolitan next winter. The composer will conduct, and Aagaard-Oestvig and Mme. Gutheil-Schoder will sing the chief rôles.

Rosa Raisa and Giacomo Rimini have been singing this summer at Rio de Janeiro. A message from there says that they were approved with complete South American fervor when they appeared in "Aida."

Jascha Heifetz has been demonstrating the art of the violin and Mischa Levitzki that of the piano in Australia. Extraordinary success and tumults of enthusiasm are announced in the reports.

The national peace carillon proposed by the Arts Club of Washington will be erected. The recent convention of the General Federation of Women's Clubs at Salt Lake authorized its representatives to join in the incorporation to bring it about, which means that 2,500,000 members of the federation will take an active part in the movement. It will be a memorial to those who perished in the great war. Paul Cret, the designer of the Pan-American building, is making the drawing for the structure, and the site has been selected by John Taylor, a famous bell founder of England. Fifty-four bells will be placed in a tower 300 feet high. They will weigh 154,000 pounds. Two years will be required to make and tune them.

Two morning recitals, both by pianists and both at the Ziegfeld theater, are announced for next week. On Tuesday Rudolph Reuter will play Schumann's "Carnaval" and works by Liszt, MacDowell, Granados, Brahms, Bach, and Chopin. On Thursday Glenn Dillard Gunn will appear in what is announced as the last of the summer recitals at that hall. His program includes works by Liszt, Debussy, Ravel, Chopin, and some arrangements of compositions by Rameau, Couperin, Mattheson, and Bach.

The garden scene from Gounod's "Faust" and the mirror scene from Massenet's "Thais" will be presented, under the direction of Richard Hageman, at the Central theater Wednesday afternoon. A contingent of the Chicago Symphony orchestra will play.



MISS ONA MUNSON at the STATE-LAKE - APEDA PHOTO

Three Best Sellers in Music

Victor Records.

"Salut d'Amour" and "Invitation."
"Monastery Bells" and "It Was the Time of Lilac."
"Melody in A Major."

Brunswick Records.

"Peggy O'Neill" and "All by Myself."
"Moonlight" and "Deep in Your Eyes."
"The World Can't Go 'Round Without You."

Æolian Vocalion Records.

"All by Myself" and "Carolina Lullaby."
"In a Boat' and "Sunshine.'
"I Wonder Where My Sweet, Sweet Daddy's Gone" and "My Tea Cup Girl."

Columbia Records.

"Do You Ever Think of Me" and "You Made Me Forget How to Cry."
"Wang Wang Blues" and "Aint You Coming Out, Malinda?"

Edison Records.

"Just a Week From Today," and "My Budding Rose."
"In a Boat for Two" and "Lucky Dog Blues."
"Mon Homme" and "Idol Mine."

Sheet Music.

"I See Your Face."
"I Wonder Where My Sweet, Sweet Daddy's Gone."
"Cho-Cho-San."

The Theaters

[Continued from page one.]

ments do not make clear, but the New York police and their decreased solicitude as to what you may have on your hip are said to have something to do with the matter. The new "Frolic" is to have more of speed and less of stateliness, they say—more of the jazz and less of the saraband. And—shades of the dear, dead days and "Diamond Jim" Brady!—there's to be a fountain, presided over by no less a person than Pierre Mulineaux from Monte Carlo, internationally famous for his ability as a mixer—of soda water.

The dramatization of Sinclair Lewis' "Main Street" revealed in Indianapolis last week by Stuart Walker's stock company would appear to have confirmed the suspicion that footlighting of the much-discussed novel was not a task to be ventured upon lightly.

"Those who have read 'Main Street' even with modern discrimination," says the critic of the Indianapolis Star, "must have been quick to detect the difference between Mr. Lewis' ironic and vivid picture of small town life and the stage version of Mr. O'Higgins and Miss Ford.

"Mr. O'Higgins and Miss Ford are experienced and skilled playwrights. In justice to them, final judgment should be withheld, but it is certain that their 'Main Street' is not the 'Main Street' of Mr. Lewis, although he may, as we are informed, have given them the benefit of his impressions. The 'Main Street' of Mr. O'Higgins and Miss Ford is likely to be more diverting to those who have not read Mr. Lewis' book. An effort has been made to bring out the qualities in Carol Kennicott, Erik Valborg, and Dr. Kennicott, and as a play it is melodramatic and entertaining."

Miss Peggy Wood was the Carol Kennicott of the piece; McKay Morris, the debonair sculptor of "Aphrodite," played Dr. Kennicott (there's a contrast for you), and Tom Powers, whom you saw with Miss Helen Hayes in "Bab," had the rôle of Erik Valborg.

Affairs of the theater are at a low ebb in Europe, says Henry W. Savage, returning from an eight weeks' survey of the continent. French actors, Dutch actors, German, Austrian, and Russian actors—all are seeking theatrical engagements in America, and in preparation for a future of peace and plenty are engaged in the same pursuit: learning to speak English.

"Nearly every actor I interviewed in Europe," related Mr. Savage after his arrival, "told me that his principal concern in life was to learn the English language, so he could find a niche in the American theater. The dramatic and musical agents mention 'knowledge of English guaranteed' as a principal asset for the clients they wish to place. The theatrical season in Europe is the leanest I have seen in thirty-five years' observation."

Even in Paris musical plays are being produced with decided economy of talent and setting, says Mr. Savage. Only ten girls and two men decorate the chorus of one current musical success in Paris. In Vienna, Berlin, and other Austrian and German cities the chorus may be cut down to a half dozen. Only the orchestra remains as it was before the war.

In Vienna, where Mr. Savage remained for a fortnight with Franz Lehar, the composer, discussing plans for the new production of "The Merry Widow," and also arranging for the American presentation of Lehar's latest operetta, "The Blue Mazurka," theatrical fare was especially thin. Musical productions are now made in such a modest way, with scenery from the storehouse and with wardrobe that has seen long service, that it would take transcendent genius in authors and actors to make up for the lack of stage effects.

Willard Mack has written a play for Eddie Foy, including his heirs, entitled "Dad," which will be produced next season.

Miss Geraldine Farrar has been engaged to arrange the incidental Spanish songs in "Don Juan," which opens in New York in September with Miss Farrar's husband, Lou Tellegen, in the leading rôle.

ANNOUNCING
Cole Aero-Eight
$700 to $455
Reduction in Price

SUPREME among the ideas and ideals that have brought to realization the new *Cole Aero*-EIGHT is engineering perfection.

Temperature, pressure, acceleration, resistance and balance are a few of the mechanical problems constantly being solved by *Cole Aero*-EIGHT engineers.

Fleet comfort and assured duration of economical performance are fundamentally more significant to those conversant with motor car values than the present reduction in price.

COLE MOTOR COMPANY
EDGAR C. FRADY, President
2325 Michigan Ave. Tel. Calumet 2323

COLE MOTOR CAR COMPANY, INDIANAPOLIS, U.S.A.
Creators of Advanced Motor Cars

WILLS SAINTE CLAIRE
The Mo-ivb-den-um Car

No. 8—The Courtesy Light

THIS is another exclusive feature of the Wills Sainte Claire.

It is placed on the left hand side of the car just forward of the front door and illuminates the left hand side of the car and the road, reducing the headlight glare and enabling the driver of an approaching car to see exactly how much room he has for clearance.

It also protects Wills Sainte Claire passengers when entering or leaving the car.

We will be glad to have you come in and see the Wills Sainte Claire—Ride in it—Drive it. You'll find the car its own best spokesman.

WILLS SAINTE CLAIRE COMPANY
of Illinois
DAYTON KEITH, President
1631 South Michigan Blvd. Calumet 1310 Chicago, Illinois

We live and build in Marysville

SHUBERT GARRICK TONIGHT MATINEES WED & SAT
THE SMASHING MUSICAL COMEDY SUCCESS
UP IN THE CLOUDS
DON'T BE A GOOSE
GO SEE THE BEST SHOW IN TOWN
Direction JOS. M. GAITES
"Up in the Clouds like a cool breeze — It's so refreshing you forget the hot weather while you laugh."
—Chicago Daily News.
Book by Will B. Johnstone & Arthur "TAKE IT FROM ME" Music by Tom Johnstone
Seats 8 Weeks Ahead

Supreme Vaudeville
majestic
Orpheum Circuit
Tempest & Sunshine | Leona La Mar | Last Times TODAY | Frances Kennedy | Signor Friscoe
Beginning Tomorrow Matinee
CARLYLE BLACKWELL
in "EIGHT, SIX AND FOUR"
A One-Act Playlet by Mark Swan
Staged by Priestly Morrison
DOOLEY & STOREY
Vaudeville a la Carte
MARGUERITA PADULA
"Song Study of Boys"
JEAN ADAIR & CO.
in "ANY HOME"
REYNOLDS-DONEGAN CO.
with, Helen and Mandel Reynolds
Dances and Skating Feats
ROSE CLARE
The 1950 Girl in "Looking Ahead"
LIND BROTHERS
A Day in an Apple Orchard
LEW DOCKSTADER
in "NORMALCY"
PATHE NEWS | Topics of the Day
SUMMER SCALE OF PRICES
All Matinees - - - - 75c-50c-25c
Week Nights - - - $1-75c-50c-25c
Sat. & Sun. Nights $1.25-$1-75c-50c 25c

CORT SUMMER PRICES
EVES 50¢ to $2; (EX SAT. EVE $2.50)
MATS. WED. & SAT. 50¢ to $1.50
NO HIGHER
A REAL THRILLING, GRIPPING AND CLEVER CROOK COMEDY AT LAST
TAYLOR HOLMES
IN WILLARD MACK'S LATEST, GREATEST COMEDY-MYSTERY DRAMA
Smooth As Silk

JONES, LINICK & SCHAEFER
MALTO CONTINUOUS VAUDEVILLE
STATE ST at VAN BUREN
11 A.M. to 11 P.M.—Popular Prices
Temperature Never Above 69 Degrees
LAST TIMES TODAY
Ben Alexander (Himself); Other Stars
Douglas Fairbanks, "Reaching for the Moon"
BEGINNING MONDAY
SUMMER'S BIGGEST SENSATION
PEGGY HOPKINS JOYCE AND STAR CAST Including MIRIAM COOPER
In Thrilling Picture of Love and Marriage
"Woman and the Law"
And Great Vaudeville Show
"REVUE LA PETITE"
Miniature Musical Comedy
MARSDEN & MANLEY NELL O'DONNELL
McCORMACK & LORETTA
HARMONY DUO LOCKHART & LADDIE
RUSSO, TEIS & RUSSO
WELLS & DeVERRA

GREAT NORTHERN HIPPODROME
LAST & FAREWELL WEEK
Greatest Vaudeville Bill in America
14 WONDERFUL ACTS AT EACH PERFORMANCE
3 HOUR SHOW
SAME ADMISSION PRICE
CONTINUOUS — 11 A. M. to 11 P. M.

RAVINIA CONCERT TODAY 3:15 P.M.
Chicago Symphony Orchestra (50 Men)
TONIGHT OPERA 8:15 "CARMEN"
With Gentle, Macbeth, Kingston, Stracciari, D'Angelo, Maxwell, Falco, Ananian, Pairintieri, Hasselmans, conducting. Tomorrow night, SPECIAL feature film, Katherine MacDonald in "Stranger than Fiction," with orchestra, preceded by dinner dance, 6:00 to 8:15, in open air restaurant pavilion. Operas for the week: Tues., FAUST; Wed., L'AMORE DEI TRE RE; Thurs., RIGOLETTO; Fri., MANON; Sat., SECRET OF SUZANNE and JEWELS OF THE MADONNA; Sun., L'ELISIR D'AMORE. Take C. & N. W. Ry., or North Shore Line from Wabash & Adams; N. W. "L" connecting with N. S. Line.

WESTERN BELMONT RIVERVIEW CLYBOURN & ROSCOE
EVES at 8:30 | 'DeRecat's Smiles of 1921'
Nightly at 8—"BOOST CHICAGO"
Grand Fireworks Displays
See the Big Chicago Fire Scene
SUNDAY, JULY 24
The WORKMEN'S CIRCLE Annual Picnic

16 CIRCUS DAYS IN CHICAGO 16
Starting Saturday Matinee JULY 30
GRANT PARK—VAN BUREN ST. ENTRANCE
Last 2 Times Sunday, August 14
RINGLING BROS. and BARNUM & BAILEY COMBINED CIRCUS
AMERICA'S 10 TIMES BIGGEST SHOW
30 DARDARY STALLIONS 30
WORLD'S GREATEST HORSE ACT
100 CLOWNS 100
CONGRESSES OF ARENIC STARS
PRICES—ADULTS 75¢ (Tax Incl.) CHILDREN 50¢
DOORS OPEN AT 1 & 7 P.M. PERFORMANCES AT 2 & 8 P.M.
WORLD'S GREATEST WILD ANIMAL ACTS
FEROCIOUS PERFORMING JUNGLE BEASTS IN 3 STEEL GIRTED ARENAS
COUNTLESS DISPLAYS & FOREIGN IMPORTATIONS
Admission Tickets and Reserved Seats on Sale Downtown During Engagement at LYON & HEALY'S.

JONES, LINICK & SCHAEFER
McVICKER'S
MADISON near STATE
CONTINUOUS VAUDEVILLE
11 A.M. to 11 P.M. POPULAR PRICES
Temperature Never Above 69 Degrees
LAST TIMES TODAY
FLORA MAE HACKETT, "LET'S GO"
Beginning Monday
DOROTHY DALTON
LOUISE GLAUM
ORRIN JOHNSON
Greatest Star Cast of the Year in
"THE THREE MUSKETEERS"
Most Talked of Picture of the Age
EXCLUSIVE CHICAGO SHOWING
Also
"THE FORTUNE QUEEN"
SONG AND DANCE REVUE
BURTON & DYER VIOLET & LOIS
GALLOWAY & GARRETTE STRYKER
REIFF BROS. GEO. L. GRAVES & CO.
THE LITTLE BIG GIRL

SISSON
Lake Michigan at Fifty-third St.
Chicago's Most Beautiful Roof Garden and Terrace
A delightful place to Dine and Dance Every Evening, except Sundays, Six to Twelve P. M.
Sprightly and Entrancing Dance Music by Ralph Foote and Orchestra
Soda Fountain Refreshments Served Every Evening in Sun Garden and New Pavilion on Sisson Lawn
Table d'Hote Dinner, $2.00
Telephone: Carl L. Letsch, Fairfax 1000 Manager

White City
63rd and So. Park Ave.
NOW PLAYING
EVERY NIGHT AND SUN. MAT. FREE
THIRD VERSION DE LUXE
'STOLEN KISSES'
OF THE 1921 BOOK GARDEN FOLLIES
The Snippiest, Snappiest, Lippiest
GIRLIE REVUE in CHICAGO
With
The Dancing Humphreys, Ottilie Corday, Dotty Daniels, Ruby Rossiena, Frank Norton, Bobby Arnst, Mlle. Marionne, Ralph Bates and Others.
DANCING EVERY NIGHT WITH TRAVERS ALL STAR ORCHESTRA.
NEW FEATURES—MILES OF RIDES AND PALACES OF FUN

LaSalle MADISON Twice Daily NEAR 2:30—8:30 CLARK Sun. Mat. at 2
COOL COMFY CHEERFUL
18th Week—Metro Offers Ibanez'
The 4 HORSEMEN OF THE APOCALYPSE
LAST FRIDAY A PARTY OF FIVE ARKANSANS EN ROUTE TO NEW YORK MOTORED INTO CHICAGO JUST TO SEE THIS WONDER PICTURE. THINK IT OVER!
GO WHERE THE CROWDS GO
Ideal Matinee Show—Good Seats, 50c

A. H. WOOD'S APOLLO TODAY
(E. COR. RANDOLPH)
THE MOST PERFECT COOLING SYSTEM
GOOD BALCONY SEATS FOR ALL PERFORMANCES 50c $1.00 $1.50
MESSRS. LEE & J. J. SHUBERT, OPEN
NEW YORK WINTER GARDEN'S
THE PASSING SHOW
PRESENTING
WILLIE & EUGENE HOWARD
And a Cast of 150, Including
The World's Most Beautiful Women

AMERICA'S FOREMOST THEATRE OF CLEANLESS VAUDEVILLE
THE GREAT State-Lake Orpheum Circuit
11 AM CONTINUOUS 11 PM
VAUDEVILLE - PHOTOPLAYS
11:00 - 2:00 - 5:00 - 8:15
BEGINNING MONDAY
RAY RAYMOND Broadway's Classy Juvenile AND MELODY CHARMERS
ONA MUNSON WITH SHEAN & PHILLIPS IN "A MANLY REVUE"
BOB CARLETON & JULIA BALLEW In A Feast for Fashionable Fanciers
McGRATH & DEEDS
LEON CAUTIER'S "BRICKLAYERS"
BOWMAN BROTHERS "The Bluegrass Boys"
CARLISLE and LA MAL
McDONALD TRIO
HURIO
PHOTOPLAY—Exclusive Showing
BEBE DANIELS
With Harry Myers
Matinees 31c-45c | Evenings 36c-50c | Sun., Hol. & Nights 36c-50c

SHUBERT PRINCESS
SEATS 6 WEEKS AHEAD
THE BAT
THRILLS AND FUN
31ST WEEK

The Great Graphic Arts Exposition
at the Coliseum
July 23 to July 30
Working exhibits showing every branch of the Printing Industry from the actual manufacture of paper to the finished catalogue, booklet or folder. Every buyer and user of printing should be sure to see this show, the greatest of its kind ever held in the world.
Admission by ticket only. Your printer has them. He will gladly supply you.

ZIEGFELD Next to Blackstone Hotel
COOLEST THEATRE IN THE CITY
FIFTH BIG WEEK Two Shows Daily Evenings at 7:30
WEEK DAYS AT 2:00
SPECIAL SUNDAYS AT 4 P. M. AND 8:30
GOOD SEATS AT $1.00
D. W. GRIFFITH'S
LATEST MASTERPIECE—THE WONDER PLAY
"DREAM STREET"
"Dream Street" makes one say Griffith is the Dickens of today. It is beautiful—better than "Way Down East."—Herald-Examiner.
ALL SEATS RESERVED 3 WEEKS IN ADVANCE
Telephone Reservations—Wabash 5079
ZIEGFELD, TUESDAY, 11 A. M.
Piano Recital by
Rudolph Reuter
THURSDAY, 11 A. M.
Piano Recital by
Glenn D. Gunn

COMISKEY PARK
BASEBALL PALACE OF THE WORLD
35th and Shields Avenue
BASEBALL TODAY
WHITE SOX VS. PHILADELPHIA
GAME AT 3 P. M.
Reserved Seats on Sale at the Ball Park
TEL. YARDS 125

1921 Is Rewarding Fighters

A Kiss in Time Can Give You a Real Good Time

"A KISS IN TIME."

Produced by Realart. Directed by Thomas Heffron.

THE CAST.

Sheila Athlone.....Wanda Hawley
Brian Moore.....T. Roy Barnes
Robert Codman Ames.....Bertram Johns
Bertie Ballast.....Walter Hiers

By Mae Tinée.

THIS is lots of fun! It's farce and knows it; it's ridiculous and likes it, and it preens itself over the sparkle and action, with which it overflows.

Look at the cast. T. Roy Barnes, who, if you remember, played in "Scratch My Back," appears as a young author, who writes a story a beautiful young artist (Miss Hawley) is requested to illustrate.

The proofs are sent her. She casts an eye over the tale and shakes a blonde and determined head. She will not draw pictures for such an improbable story.

"No girl who has only known a man for four hours would permit him to kiss her," she says firmly over the phone to her publisher. The author at the time, unknown to her, is sitting at the publisher's left.

The publisher relays the news of the spirited rejection. Whereat the author settles his tie, clamps his hat on his head, and starts out to show Miss Sheila Athlone that it can be done.

At the time the story opens Miss Athlone is engaged to a rich, long, tiresome gentleman with a perpetual cold. She hungers for romance. It is not forthcoming from the rich, long gentleman.

Enters her life, then, an author in disguise. From then on the film is a merry thing, with youth, beauty, and romance being sleuthed by perpetual dullness and an amateur detective impersonated by the plump Mr. Hiers, who is one of the really funny fats of filmdom.

Beautiful scenery, fine photography, and direction do their part toward making the production one that should cause folk in the box office to lift their eyes to the hills and sing songs of praise and thanksgiving.

CLOSEUPS

It is declared by folks declared to be experts that Edna Murphy, who stars with Johnny Walker in Fox pictures, has perfect hands. Artists have been known to use them in making pastels.

Betty Blythe will not desert New York for California. She's moved, as the gossips reported, but only from an hotel to an apartment.

When you see "Fifty Candles," that well known screen villain—Bertram Grassby—will be the "heavy" in the piece.

Haven't seen Gladys Hulette for a long time, have you? Well, you're due to witness her soon in the new Barthelmess picture "Tol'ble David."

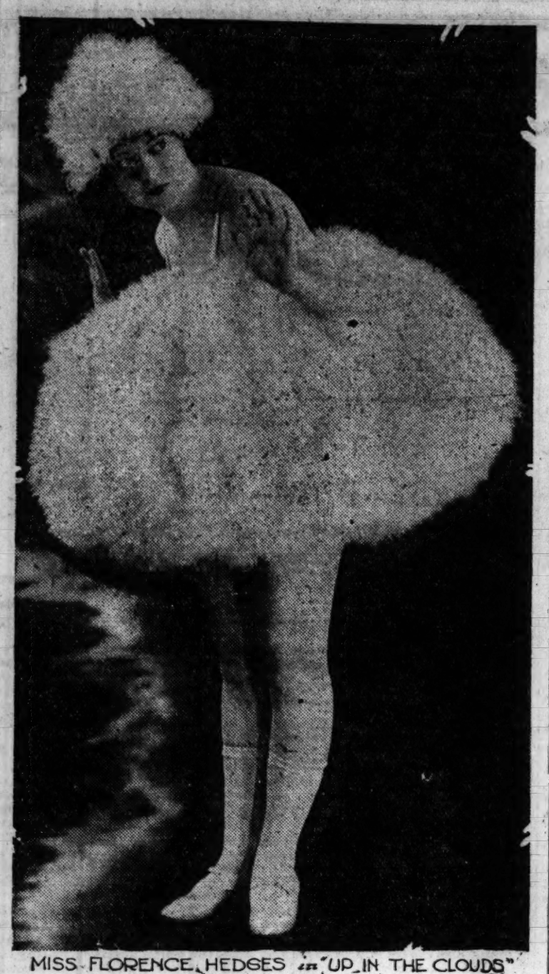
In "School Days" Wesley Barry, whose secret ambition has been to be all dressed up for "onct," will achieve his desire. He will even be the son of wealthy parents. Dear, dear, "Dinty," what a long way we've come!

House Peters' new little daughter has been christened Peggy. Peggy House. They say he likes the child.

Jewish home life is said by the press agent to be "depicted with unerring realism" in "Shams of Society," due for an early release. It will have even a barmitzvah party. (What's a barmitzvah party?)

Mrs. Sessue Hayakawa is afraid of thunder storms. Which is not a purely Japanese characteristic. So are we.

Philo McCullough, the w. k. screen villain, having tried his hand at directing, decides he'd rather sin for a living and is ready now for any good, new contract.



MISS FLORENCE HEDGES in "UP IN THE CLOUDS" GARRICK

Ask Me! Ask Me!

JANET W.: Sure, I remember Enid Markey. Address her at 245 West 51st street, New York City. Y'wekum.

COUNTRY GENTLEMAN: Glad you like the column. I like your namesake. Write to Vera Gordon, care of Betts & Fowler, 1482 Broadway, New York. You're, O so welcome!

THUTH A THIMP: Wathn't it thilly? If a cool wave hadn't of come, the welcoming gates of Dunning would have swung ajar and there would have been a new face in the padded cell.

W. J. B.: Realart Studios, Los Angeles, for Wanda Hawley. Y'wekkum!

P. F. M.: If anybody was ever right on the job, you are that somebody. Thanks for writing.

DAN B.: If you're so hot, why do you bother so much? I do NOT play football.

M. M.: Thanks for your information.

MRS. G. O. S.: Hope Mr. Barrymore takes your play. Lamb's club, New York. That was easy to answer.

HANK: That picture sure is funny, Mr. B. hath changed in many ways, it seems. O well, mistakes will happen. Because, of COURSE, he never sat for that photo. Thanks for sending it.

O'BRIEN ADMIRER: No more than I knew at last hearing. Mr. O'Brien sews on his own buttons, so far as we are able to learn.

JOHANNA: It is a comfort to know that you are not feeling sorry for yourself. Of course, it may have been the janitor.

MRS. H. G. S.: Why don't I do some good in this world? I don't know. My idea of doing good, however, does not coincide with yours. My "age, sex, caste, and religion," need not matter. I do not believe in fear as either a weapon or a corrective.

KITTY KAT: Thanks for your lovely letter. Your favorite is to be starred by Lasky.

News of the Stage in New York

NEW YORK, July 23.—[Special.]—Eugene G. O'Neill's "Chris," which was performed out of town more than a year ago, is to reappear this season under the title of "The Ol' Davil." Arthur Hopkins, it is reported, will be the producer.

Miss Marie Doro, after a number of years spent in the films, will be seen again on the stage this season. She will have the leading rôle in "Lilies of the Field," a comedy by William J. Hurlbut. It will be sponsored by a new producing firm.

"The Blue Lagoon," a dramatization of the D. De Vere Stacpoole story, will be offered late in August by the Shuberts and Basil Dean. Over in London the piece was and is a huge success, and Mr. Dean is coming over—personally, as they say—to stage it here.

The dramatization of "Queed" recently tried on the road with Grant Mitchell in the leading rôle has been laid reverently in the moth balls. . . . Another recent road failure was "Mlle. Milo," writen by Frederic and Fanny Hatton and tested by the Shuberts. . . . On the other hand, Owen Davis' "The Detour," also a Shubert property, is said to promise well, and is being recast for New York. . . . "Phi-Phi," the great Parisian success of the past three years, probably will be produced here with Miss Irene Bordoni in the leding rôle. . . . Arthur Richman's "Ambush," the first offering of the Theater Guild at the Garrick, is owned in part by Robert Milton, the stage director. It is said to be a distinct novelty in play writing. . . . Four or five last acts were written for "Six Cylinder Love" during rehearsals before a satisfactory one was found. . . . Zoe Akins' "The Lady in Waiting," frequently reported on the eve of production, is now known as "Greatness." It is a study of the artistic temperament. . . . Avery Hopwood's new play, to be produced by Mr. Woods, is concerned with life in a motion picture studio. The title, which is being withheld at the moment, will be a revelation to those who believe that all of the available titles for Mr. Hopwood's brand of entertainment have long since been used.

"Kiki," with Miss Lenore Ulric as its star, will be produced in Atlantic City tomorrow night by Mr. Belasco, and will come to New York about Sept. 1. It is a French comedy with much incidental music. . . . "Flighty," a a comedy by J. C. and Elliott Nugent (father and son), will also have its premiere tomorrow night—in Harrisburg. The same authors have also written "Kate." . . . "A Night of Love," comedy by J. C. and Elliott Nugent duced in Atlantic City last week by Edgar McGregor—with extreme quiet . . . Miss Olive Wyndham will have a play of her own next season—"Eliza O'Neil," written by Fred Jackson.



MISS DOROTHY LANG in the "PASSING PARADE" MARIGOLD GARDENS BLOOM PHOTO.

The Hippodrome's experience with motiin pictures was not of a kind to kindle much enthusiasm for a permanent film policy at that theater, and the chances are that the customary spectacle will be presented there this season. The wheels have not yet been set definitely in motion, but R. H. Burnside is giving signs of being about to plunge into feverish activity.

The annual report has been set in motion that Miss May Robson will be seen in New York again. Miss Robson, a comedienne of great popularity on the road, has been but little on Broadway in recent years—largely because her plays have been of the kind that the road appreciates more than does New York. Miss Robson's play for the coming season will be a comedy entitled, "It Pays to Smile," by Ethel Watts Mumford, based upon a Saturday Evening Post story by Nina Wilcox Putnam.

Ethel Kelly's popular story, "Beauty and Mary Blair," has been dramatized by Owen Davis. As yet, however, no definite arrangements have been made for its production.

And NOW the Test of Power

In Today's Oakland Six you will find an abundance of power even for extraordinary conditions—power that flows smoothly and responds instantly to your demands at any speed from two miles an hour to a mile a minute.

Yet this power is delivered with utmost economy. Oakland owners report from 18 to 25 miles per gallon of gasoline.

There are very definite reasons for the high efficiency and unusual economy of Oakland's overhead valve engine. For example, the cylinders are now "honed" to a glassy smoothness providing a perfect working surface for the new light weight aluminum alloy pistons.

Not only are these new pistons very light and tough but by a special process they are made self-adjustable to the cylinder walls, insuring a mechanically perfect piston fit.

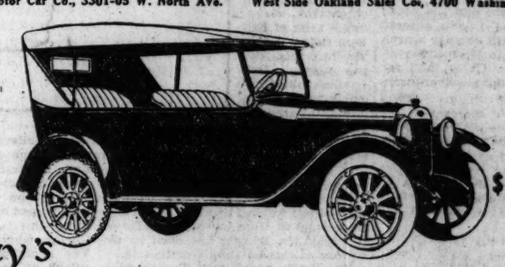
Engineering refinements such as these mean to the buyer that in all ranges of power, under all traffic and road conditions, Today's Oakland Six can be relied upon for continuous, economical, trustworthy service.

The car itself is always ready to prove the things we say of it. Call or phone for a demonstration today

Factory Branch, 2426 Michigan Avenue

Chicago Retail Dealers:

Chicago Oakland Co., 2426 Michigan Ave. Christopher Motor Sales Co., 3308 Sheffield Ave.
Garfield Motor Sales Co., 55th St. and Wabash Ave.
Standard Motor Car Co., 3301-05 W. North Ave. West Side Oakland Sales Co., 4700 Washington Blvd.



NEW PRICE $1145 F. o. b. Pontiac

To-day's **Oakland Six**

Unit of General Motors Corporation

HE DROVE HIS KING "AROUND THE WORLD"

"Stephens Corporation,
1218 Michigan Avenue, City.

Dear Mr. Stephens: Of course I'll indorse my King-8! I have driven **thirty thousand miles,** never had a bit of trouble nor has it been laid up a day. Isn't that a pretty good record? You can't say enough about my enthusiasm for the King-8.

(Signed) HARRY J. GARNER,
The Garner Press, 309 River St."

Not a Bit of Trouble

That's why the King-8 is the most economical car buy—it has little after-cost. Mr. Garner drove his car more than the distance around the world, without repair expense. Others do the same. Won't you come in and see the King-8?

Stephens Corporation
Distributors *1218 Michigan Ave.*

KING 8

MOTION PICTURE DIRECTORY

DOWNTOWN

ASCHER'S ROOSEVELT
STATE near WASHINGTON opposite MARSHALL FIELD'S
NOW PLAYING
A PICTURE FOR YOUNG AND OLD
O. Henry's Surprising Comedy
With Lovable
WILL ROGERS
AS THE HAPPY HOBO IN
"AN UNWILLING HERO"
AN UNFORGETABLE CHARACTERIZATION
Burton Holmes Travelogue—News Revue
Topics of the Day—Aesop's Fable Cartoon
"The Rooster and the Eagle"
ROOSEVELT SYMPHONY ORCHESTRA, Harry L. Rogers, Conductor.
ROOSEVELT PROLOGUE: "Whistling Dick"
ROOSEVELT PRESENTATION: Operatic Arias.
Continuous 9:30 AM To 11:30 PM
ICE COLD AIR

HELD OVER!!
11TH BIG WEEK
Last times here
ALWAYS COOL
SOME WILD OATS
WOMEN SHOWS START 2:30-4:30-6:30
MEN SHOWS START 11 AM-1-2:45-8-9:30
BARBEE LOOP THEATRE
MONROE AND DEARBORN STS.

JONES, LINICK & SCHAEFER
ORPHEUM State nr. Monroe 8 a. m. to 12 p. m.
Exclusive Showing
TOM MIX
in His Latest Fox Thriller
"THE BIG TOWN ROUNDUP"
Temperature Never Above 69 Degrees

CASINO 58 WEST MADISON
CARL LAEMMLE Presents
"THE MAN TRACKERS"

DOWNTOWN



A Paramount Picture
Jesse L. Lasky presents
GLORIA Swanson
in Elinor Glyn's
'The Great Moment'
Shown for the First Time Anywhere at the Cool, Comfortable
JONES, LINICK & SCHAEFER
RANDOLPH
STATE AND RANDOLPH
8:30 A. M. Continuous 12 P. M.
Theatre Temperature Always 69 Degrees

ORCHESTRA HALL
216 S. MICHIGAN AV.
CONTINUOUS—12 NOON TO 11 P. M.
LAST TIMES TODAY
"Salvation Nell"
With PAULINE STARKE
COMING TOMORROW
"THE OATH"
—WITH—
Miriam Cooper
The Screen's Transcending Emotion Play
All Seats All Times 55c Balcony Main Floor

STATE-LAKE ORPHEUM CIRCUIT
VAUDEVILLE EXCLUSIVE PHOTOPLAYS
Week Beginning Monday, July 25
BEBE DANIELS in "The March Hare"
With Harry Meyers
At 11:15 a. m., 2:05, 4:50, 7:30 and 10:20 p. m.

BAND BOX MADISON STREET NEAR LA SALLE
DOUGLAS FAIRBANKS
"Flirting With Fate"

JONES, LINICK & SCHAEFER
ROSE 63 West Madison EXCLUSIVE SHOWING
Thos. Ince's "Mother o' Mine"
ALCAZAR 69 West Madison EXCLUSIVE SHOWING
Viola Dana, 'Life's Darn Funny'
BOSTON 21 N. Clark Street EXCLUSIVE SHOWING
Charles Ray, "Scrap Iron"

NORTH

BALABAN & KATZ RIVIERA
BROADWAY at LAWRENCE
Always Comfortably Cool
CONSTANCE TALMADGE Supported by HARRISON FORD in "WEDDING BELLS"
BALABAN & KATZ Superior Entertainment
Starting Monday
WM. C. DE MILLE Presents "THE LOST ROMANCE"
All-Star De Mille Cast
OUR FREEZING PLANT MAKES WARM AIR COLD

BRYN MAWR Bryn Mawr Nr. Br'dway
Alice Brady—"Land of Hope"
Torchy Comedy

JULIAN 918 BELMONT AVE. Matinee Continuous
EUGENE O'BRIEN
"Is Life Worth Living"

BUGG LINCOLN AND BOBEY CONT. 1:30 TO 11
ALICE BRADY
"The Land of Hope"

LAKE SHORE Broadway at Belmont Matinee Continuous
ANITA STEWART "Playthings of Destiny"

KEYSTONE 3912 SHERIDAN ROAD —Cont. 2 to 11 P. M.—
PAULINE FREDERICK in "Salvage"
Tomorrow—"City of Silent Men"

KENMORE KENMORE AND WILSON AVES.
TOM MIX—"The Prairie Trail"

DE LUXE ON WILSON AVE. AT "L" STATION
EARLE WILLIAMS—"The Silver Car"

DEARBORN DIVISION and DEARBORN
Thomas Meighan—"White and Unmarried"

ARGMORE Argyle and Kenmore Ave Matinee Continuous
James Oliver Curwood's—"Golden Snare!"

EASTERLY Lincoln & Diversey Pkwy 1:30 to 11 P. M. Cont.
WESLEY BARRY—"The County Fair"

WINDSOR CLARK NEAR DIVISION —Cont. 2 to 11 P. M.—
JACKIE COOGAN—"Peck's Bad Boy"

LUBLINER & TRINZ AMUSEMENT CENTERS

COVENT GARDEN 2653 N. Clark St. Mat. Daily
Constance Binney—"Such a Little Queen"

BIOGRAPH 2453 Lincoln Avenue Matinee Daily
"ALICE LAKE—"OVER THE WIRE"

VITAGRAPH 2133 Lincoln Avenue Matinee Daily
ALICE BRADY—"LAND OF HOPE"

KNICKERBOCKER 6217 Broadway Matinee Daily
"ALICE LAKE—"OVER THE WIRE"

PERSHING Lincoln at Wilson Matinee Daily
ALICE BRADY—"LAND OF HOPE"

LAKESIDE 4738 Sheridan Road
"ALICE LAKE—"OVER THE WIRE"

ELLANTEE Queen and Clark
Norma Talmadge—"The Social Secretary"

ASCHER BROS

CHATEAU Broadway and Grace Street
Constance Binney in "Such a Little Queen"
6—Big Vaudeville Acts—6
Musical Specialties

ADELPHI 7070 N. Clark St. Cor. Estes Ave.
Constance Binney in "Such a Little Queen"

CALO Clark Street and Belmont Avenue
Alice Lake in "Over the Wire"

LANE COURT Clark and Center Streets
Alice Lake in "Over the Wire"

ROSEWOOD Montrose Boulevard at Lincoln Street
Alice Brady in "The Land of Hope"

NORTH

LUBLINER & TRINZ PANTHEON
Sheridan Road at Wilson
Entertainment for the Discriminating
"COOLED PANTHEON"
A Cosmopolitan Production
"THE WOMAN GOD CHANGED"
STARTLING—THRILLING—REALISTIC
With Seena Owen, E. K. Lincoln and Lillian Walker
PANTHEON ORCHESTRA

HOWARD N. W. "L" STATION AT HOWARD
Elsie Ferguson "SACRED AND PROFANE LOVE"
FATTY ARBUCKLE—"The Cook"

BUCKINGHAM 3319 N. CLARK ST.
ELAINE HAMMERSTEIN
"The Girl from Nowhere"

SOUTH

STRATFORD
A PLEASING SHOW
DELIGHTFULLY COOL—ALWAYS
Sir James M. Barrie's
"Sentimental Tommy"
—WITH—
Gareth Hughes, Mabel Taliaferro and May McAvoy
NOVEL SPECIALTIES

JACKSON PARK Stony Island Ave. at 67th Street
EUGENE O'BRIEN
"Is Life Worth Living?"
Pathe News Topics of the Day

HYDE PARK 5314 LAKE PARK AVE.
CONT. 2:30 TO 11 P. M.
ELAINE HAMMERSTEIN
"The Girl from Nowhere"

LEXINGTON 1162 E. 63D STREET Cont. 2 to 11:30 P. M.
MAY MacAVOY—"A Private Scandal"
Weekly and Comedy
Matinee Only—"The Diamond Queen"

20TH CENTURY 4708 PRAIRIE AVE. Double Feature Program
All Star Cast—"Beach of Dreams" and Charlie Chaplin—"A Dog's Life"
Tomorrow—Vaudeville Nite

NEW PARK 51st St. and Calumet Ave. —Cont. 2 to 11 P. M.—
"Heart of Maryland"—with Catherine Calvert
Coming Tuesday—Vaudeville Nite

SHAKESPEARE 43D AND ELLIS MATINEE TODAY
PAULINE FREDERICK in "Salvage"

MICHIGAN GARFIELD and MICHIGAN MATINEE DAILY
Constance Binney—"Such a Little Queen"

ASCHER BROS

WEST ENGLEWOOD 63rd and Ashland
Matinee Daily
Constance Binney in "Such a Little Queen"

COMMERCIAL 52d Street and Commercial Ave.
MARTHA MANSFIELD—De Luxe Production
COMEDY—NEWS—NOVELTIES
3—ACTS VAUDEVILLE—3

COSMOPOLITAN 79th and Halsted Sts.
Alice Brady in "The Land of Hope"

FROLIC 45th Street and Ellis Avenue
Alice Brady in "The Land of Hope"

KENWOOD 1225 East 47th Street
Alice Brady in "The Land of Hope"

METROPOLITAN 47th St. and Grand Blvd.
Constance Binney in "Such a Little Queen"

OAKLAND SQ. Drexel and Oakwood Blvds.
Constance Binney in "Such a Little Queen"

SOUTH

WOODLAWN
835 E. 63D ST.—MATINEE DAILY
CONSTANCE BINNEY in
"Such a Little Queen"
A very agreeable comedy drama with appealing touches of romance.
Late World Events
Comedy Topics of the Day
—COMING WEDNESDAY—
The Screen's Masterpiece
"THE WOMAN GOD CHANGED"

BALABAN & KATZ TIVOLI
COTTAGE GROVE at 63ST.
Always Comfortably Cool
CONSTANCE TALMADGE Supported by HARRISON FORD in "WEDDING BELLS"
BALABAN & KATZ Sensational Specialties
Starting Monday
WILLIAM C. DE MILLE'S All-Star Players in "THE LOST ROMANCE"
OUR FREEZING PLANT MAKES WARM AIR COLD

HARPER
Harper Ave. at 53rd—Cont. 2:30 to 11:30 P. M.
DOUBLE FEATURE PROGRAM
POLO NEGRI in "PASSION"
—ALSO—
CHARLIE CHAPLIN "A DOG'S LIFE"

VISTA 47TH & COTTAGE GROVE AV.—CONT. 2:30 to 11 P. M.
MAY McAVOY "A Private Scandal"

NEW REGENT Halsted at 69th St. Cont. 2 to 11 P. M.
ALICE BRADY in "Land of Hope"

HARVARD 63D ST. & HARVARD AV. CONT. 2 TO 11:30
CHARLES RAY in "Greased Lightning"

DREXEL 858 E. 63d St.—Mat. Daily
ALL STAR CAST in "WET GOLD"

PEOPLES 47TH AT ASHLAND AVE. —CONTINUOUS 2 TO 11—
"What Women Want" All Star Cast

PRAIRIE GARDEN 5748 Prairie Ave.
SESSUE HAYAKAWA and WIFE in "Black Roses"

KIMBARK 6240 KIMBARK AVENUE
JACKIE COOGAN, 'Peck's Bad Boy'

E. A. R. WENTWORTH AVENUE AT SIXTY-NINTH ST.
Douglas Fairbanks—"A Modern Musketeer"

WEST

ASHLAND MADISON STREET NEAR ASHLAND BOULEVARD
POLA NEGRI in "PASSION"

LUBLINER & TRINZ AMUSEMENT CENTERS

PARAMOUNT 2943 Milwaukee Avenue Matinee Daily
Constance Binney—"Such a Little Queen"

WILSON Madison and Western Matinee Daily
ALICE BRADY—"LAND OF HOPE"

WEST END 121 N. Closes Avenue Matinee Daily
CARMEL MYERS—"CHEATED LOVE"

MADISON SQUARE 4738 Madison
SESSUE HAYAKAWA—"BLACK ROSES"

CRAWFORD Crawford and Madison Matinee Daily
CARMEL MYERS—"CHEATED LOVE"

LUBLINER & TRINZ SENATE
Madison at Kedzie
CHICAGO'S FINEST ENTERTAINMENT
"COOLEST SENATE"
A Cosmopolitan Production
"THE WOMAN GOD CHANGED"
Startling, Thrilling, Realistic
With SEENA OWEN, E. K. LINCOLN and LILLIAN WALKER
SENATE ORCHESTRA
Starting Monday—WM. DE MILLE'S "THE LOST ROMANCE"

BROADWAY STRAND
ROOSEVELT ROAD AT PAULINA ST.
CONSTANCE BINNEY
"Such a Little Queen"
Starting Tomorrow—Special Added Attraction
Blanche Sweet
Famous Players wonderful little actress who starred with George Beban in "THE SIGN OF THE ROSE" will be here IN PERSON. She sings and dances—don't fail to see her.
Also "THE WOMAN GOD CHANGED"

HAMLIN 3826-36 W. Madison St. Matinee—2 to 11:30
Johnny Walker Edna Murphy in "LIVE WIRES"
Also 2 Part Mack Sennet Comedy "Made in the Kitchen"
Hamlin Symphony Orchestra

Balaban & Katz
CENTRAL PARK 3531 ROOSEVELT RD. (W. 12th St.)
Our Freezing Plant Makes Warm Air COLD
JAMES OLIVER CURWOOD'S Intense Romantic Drama
"The Golden Snare"
Monday—Jackie Coogan, "Peck's Bad Boy"

MARSHALL SQUARE 226 S. Marshall Blvd.
"Such a Little Queen"—Constance Binney
Also Vaudeville Specialties
Tomorrow—"The Woman God Changed"

MADLIN MADISON STREET NEAR LINCOLN PARK
BERT LYTELL—"The Man Who"

GOLD 3421 ROOSEVELT ROAD MATINEE DAILY
WM. FARNUM—"The Rainbow Trail"

ATLANTIC 26TH AND CRAWFORD Cont. 1 to 11 P. M.
Constance Binney—"Such a Little Queen"

NORTHWEST

CRYSTAL North Ave. Nr. Cicero Ave. Matinee Daily—2 P. M.
ALICE LAKE in "Over the Wire"

BILTMORE DIVISION AT ROBEY Cont. from 1:30 P. M.
CARMEL MYERS—"The Kiss"
Also 2 Big Vaudeville Acts
Tomorrow—"The County Fair"

MILFORD Milwaukee & Crawford Ave.
CARMEL MYERS in "The Kiss"

IRVING Irving Park Blvd. and Crawford
SESSUE HAYAKAWA in "Black Rose"

KARLOV 4046 ARMITAGE AVE. Cont. 1:30 to 11 P. M.
Thomas Meighan—"White and Unmarried"

ASCHER BROS

CROWN Division Street at Ashland Avenue
Alice Lake in "Over the Wire"

PORTAGE PK. Milwaukee Ave. at Irving Park Blvd.
The Home of Good Music
Alice Brady in "The Land of Hope"

TERMINAL Lawrence and Spaulding
Bert Lytell in "The Man Who"

AUSTIN

PLAISANCE 466 N. Parkside Ave. Mat. Cont. 2 to 11 P. M.
James Oliver Curwood's
"THE GOLDEN SNARE"

MOTORDOM

Cloverland Reaps Harvest of Early Highway Building

Wonderland of Northwest Shames Illinois by Progress

BY J. L. JENKINS.

IRONWOOD, Mich. — [Special.]—Highways have unlocked 10,000,000 acres of nature's vast northwest treasury to Uncle Sam. They are the key to Cloverland, where nearly 300 years of industry and tireless development has little more than scratched the surface of unlimited mineral wealth.

Nowhere in the world is highway economy better illustrated than in the wonderland of sparkling lakes, endless forests of virgin timber, mountains of iron and copper, and leagues of shore line that makes up this wild paradise. Enchantment lies in Cloverland, but, without the remarkable system of state roads driven through the heart of the wilderness, it would remain buried with the region's hoard of mineral treasure. Transportation has been the greatest work in Cloverland ever since Jean Nicollet set foot in its vast tangle in 1634, and transportation is still the biggest asset in its development.

The story of this great lakes arcadia is a romance filled with the lives of determined pioneers and the broad vision of white men. It was entered at first in the sixteenth century search for a western outlet to Lake Superior, which would lead to China, and for several years the original adventurers contented themselves with puhsing through the miles of wilderness at the edge of the great waterways. Convinced at last that the lakes were a world in themselves, the pioneers turned to trade, and for years overcame the bitter opposition raised by the roving Indian tribes that resented the white man's presence from the first.

In 1668 Father Marquette, patron saint of the northwest, brought comparative peace to the Cloverland with his rugged doctrine of fair play and his fearless work among the Indians. Then the first roads were struck through the forests following the ancient Indian trails from trading post to trading post and branching to find the natural gateway to the lakes. They are in many instances the foundation for the splendid system of smooth highways which carry the business of the northwest to all parts of the world.

In 1812 the war tore the region in its factional battles, and development halted. It was then that the Upper Peninsula became simply a part of America's "unknown territory," belonging to no one in particular and worked by hardy and adventurous souls who saw only its fur trading possibilities. Later Michigan entered a hot dispute with Ohio for territory south of Detroit and refused to accept the Cloverland instead of the disputed ground to the south. It was not until 1835, after Michigan had remained out of the union because of the controversy, that the state accepted the Upper Peninsula and became a state.

Highway and railroad development followed fast in the wake of this step, and the beautiful cities of the north lake land began gigantic undertakings and improvements. Mammoth locks were built to facilitate shipping; the mining activities which had already sifted virgin hills for their hidden iron and copper went forward with a rush; great lumber companies cleared miles of first growth timber and formed the biggest industries of the northwest. Lakes gave up endless supplies of fish, and the territory became the most popular vacation country in America.

Highway building went forward at the same pace and spread hard surfaced roadways in a network about the more populated districts bordering Lakes Michigan and Superior, while lumber roads ran for hundreds of miles through the dense timber tracts.

Then ex-Gov. Osborne was elected on the good roads and tax reorganization ticket and put an army of engineers into the field to properly classify and value Mihcigan's treasure house. They covered every foot of the district and set an accurate estimate on the timber, mineral and agricultural value of the land. Another army was required before the vast interests controlling the Cloverland were made to return a proper amount of taxes to the land.

These taxes were used in laying out and building the magnificent system of state roads that form the Cloverland network. Hard surfacing was pushed throughout the northeastern districts where today some of the finest roads in the country carry freight and passenger traffic equal to the tonnage of the big trunk line railroads which have grown up with the country. In the copper and iron regions the state funds cleared broad avenues through virgin timber and laid down thousands of miles of ore roads, smooth as the best macadam and as efficient in wearing qualities as concrete.

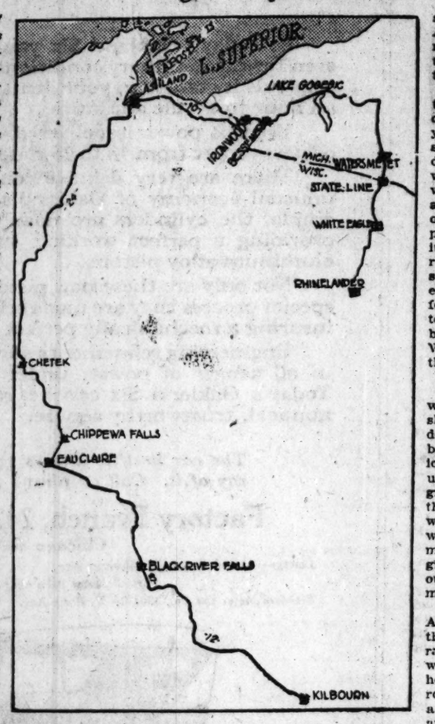
The ore roads are among the most interesting of the highway system. Picture the Cloverland trail, dropping down from the iron heights at Ironwood and Bessemer and winding in and about the untouched mineral mountains that step down toward Lake Michigan. The road heads straight into and through the timberland where much of the territory has not yet been touched by civilization. Mile after mile it runs under a solid canopy of green with the pines towering on both sides above the hemlock, birch, and hardwood growth.

In this country most of the veneer of civilization is eliminated. Like its vast waters and gigantic hillsides, it is hard and clean and uncompromising. The essentials alone survive, and for years highways have been known as the most important of the essentials. While Illinois and other states of the rich corn belt have been haggling for years about the cost and difficulty of road building through territory alive with prosperous farms, the Cloverland, with a log hut here and there and a rude lumber camp the business center, has wrought the seemingly impossible in road building. It has overcome the great forest, iron hills, and rushing streams to lay its life bringing roads, and it is reaping the benefit now for its labors.

TALES of the TRAIL

by Jenks

A circle tour of Wisconsin has brought The Tribune's party of memorial tree promoters through practically every district of the state where trees have proved the greatest natural treasure. Wisconsin is awaking to a new realization of her tree wealth through the national memorial campaign, and is preparing to replant her magnificent highway system with characteristic thoroughness and vigor. This wandering story attempts to picture some of the beauties of the state's vacation land.



THE PINES.

THURSDAY, July 14.—Walt and Avery are up and stirring to catch the clean, sweet tang of balsam riding in this morning from the the north. Doc has just joined the party, carrying a badly tattered inner tube, and the three are depe in a discussion of another carbon remover and the blessed rain that came last night to sweep the cobwebs of heat from Tomah, Frank King's home town. Gasoline alley was all but washed away in the deluge that swept in from the north and west to break the longest hot spell in the history of this bustling countryside.

The Lark nosed into Tomah in a smother of dust last night, and ran for shelter, while the friendly doors of Tomah's famous little hotel opened to THE TRIBUNE party. From Kilbourn the yellow ribbon of No. 12 highway unwinds itself across rolling fields of golden wheat to disappear in distant, haze capped hills. Mile after mile the smooth clay and gravel dances ahead to skirt miniature bluffs of the Wisconsin dairy land and fling itself up and over the long slopes that overlook leagues of pictureland country.

We headed out of Tomah over slippery clay that climbed laboriously to the top of the world through fresh washed meadows. Twenty miles ahead they shade off into a wild tangle of spruce growth and lose themselves in the dreary depths of the Winnebago Indian reservation. There the proud highway forgets its education and rolls down into deep sand. Through miles of burned stumps and ragged timber it winds into deep ruts. Its hair is tangled. It needs a shave. It is a tad, bold road with Indian written all over it, and it remains bad and worse until a sudden turn to the north brings it into contact with a dignified brother road, No. 27. The two join forces and run decorously into Black River Falls, where they climb a score of steep hills in a typical trading post. Northward to Eau Claire smooth going makes a delightful run to the Chippewa valley, center of the old lumbering days.

A wonderful concrete road runs north from Eau Claire to Chippewa Falls through a shower of golden sunshine and over a prize stretch of the Yellowstone trail. A giant rainbow was draped across the eastern sky and raced the fast gravel road north to Chetek, where the lake country begins. The boom of restless frogs and the splash of lazy, heat logged pike make music tonight across the reed bordered lake.

Friday, July 15.—A balky generator, the first minor trouble in nearly 3,000 miles of running, brought a morning of happy tinkering before we headed out again over fair to good gravel and heavy, new work into Rice Lake, the town with the fifty foot main street and crowding lumber mills. Here we turned back south for a few miles and picked up excellent gravel and graded clay over "rocking chair road," highway 64 to the west. Miles of rolling hills take the highway into the heart of the raspberry and musky lake country through Ladysmith, and a turn north into county trunk line 111 discovers probably the best graded dirt road in the world. It winds through wooded country into Phillips, famous as the home of the fighting musky, Dan Sullivan's sample room, and "tunic fish" salad. The latter rare dish is listed prominently on the bills of fare in the leading restaurant.

Saturday, July 16.—Clear as green glass the icy waters of Lake Superior are rolling in tonight across Chebomnicon bay from the shadowed mystery of pine clad heights to the north and the dim, lovely outlines of the Apostle isles. The perfume of the pines is everywhere. The stillness of vast woodlands is broken only by an occasional clang of hoisting derricks on Ashland's great lake piers and the murmur that comes now and again from the sinister powder plants far across the bay.

To the south for seventy-five miles the high road dips under patches of the old pine forest, where a few short years ago first growth trees held absolute dominion. Down and down it dips into the valley of White river, where busy badgers work about old wooden bridges, to climb steeply over a five mile grade to the beautiful ridge of High Bridge. There the magnificent panorama of the old northwest spreads itself out for twenty miles in each direction. We make the ridge at sunset and were rewarded with a view unequaled anywhere east of the Rockies for loveliness. Ashland, the gateway to the Apostle islands, and one of the busiest trading centers of northern Wisconsin, goes to bed early and leaves the bay to its own cold devices.

Sunday, July 17.—A porcupine is waddling aimlessly near the reedy shore of Gogebic lake. Three dainty deer have broken from the dense timber to the south for a drink from the ice cold spring that comes up through unknown depths of iron rock, and a great owl is complaining far back in the woods behind the clearing. Everywhere the murmur of the great north woods comes on the night wind across miles of tangled wilderness, where logging huts and an occasional burned out campfire alone mark the hand of man.

We took the Cloverland trail from Ashland this morning and climbed into the heart of the great Gogebic iron range. Past Ironwood and Bessemer with their giant mines and into the home of the original pine, the red ore road dips and climbs to disappear under a canopy of green at timber line. Mile after mile it runs straight through the big woods without sight or sound of man. At each turn one expects to see a thriving city or at least a northland trading post intercepting the remarkable boulevard, but each new turn brings new vistas of giant trees. The road is one of the most remarkable manifestations of highway progress in the country, and one that motorists should seek out in any journey to the northwest. We are housed tonight in the old resort hotel that for half a century has marked the foot of beautiful Gogebic lake, with the forest primeval bending down on every side and civilization ages removed.

Monday, July 17.—Thirty miles of the same red ore road took us into Watersheet, depot of the north woods, this morning. There we turned south through miles of burned over forest to the Wisconsin state line and through a country literally speckled with lakes. It is here that the tragedy of big fires is felt at every turn, and here, too, that the posted warnings against tourist carelessness and campfire care must be heeded to the letter. A fire in this country means the devastation of hundreds of acres, and those who run may read of the tragedies in vast cemeteries of charred stumps, and dead giants, killed by careless settlers and more careless campers. From State Line through Eagle River to Rhinelander, the run is a succession of picturesque lakes and wooded hills, swarming with northbound tourists. Every hill is kept busy these days brushing flivvers from its brow, and every garage and resort hotel is reaping a rich harvest. Heat throughout the middle west has made the biggest motor pilgrimage in history, and the north woods are receiving more than their share.

22,000 Miles of Improved Roads in U. S. System

National Network Carries 9,000,000 Motor Vehicles

THE mileage of federal aid roads which have been built or are now under construction is nearly sufficient to encircle the globe. This is the record of work accomplished since July, 1916, when the federal government first stepped in to aid in the enormous task of building highways that are now called upon to carry more than 9,000,000 motor vehicles plus a very substantial horse-drawn traffic in the forty-eight states.

The federal aid law is well named. The department of agriculture has given the broadest possible construction to the law for the purpose of providing the greatest mileage of highways suited to the traffic to be carried over them at the minimum expense. An analysis by the bureau of public roads of the projects under contract shows that all types of roads, from the graded earth road up to the finest paved surfaces, have been built.

On March 1 of this year 22,030 miles of highway, extending into every state, had been completed or were in process of construction, says the bureau, at a total estimated cost of $361,946,868.

The states initiate the road projects, but before federal aid is granted an engineer of the bureau makes an inspection of the roads to be improved, studies the local conditions, consults with the state highway department, and no projects are approved which are not considered suited to the conditions to be met.

Many popular fallacies exist as to road improvement, and there have been many misconceptions as to the types of roads on which federal aid funds may be used. Properly built earth roads, say specialists of the department, are the fundamental requirement in all highway improvement. Regardless of the material or type of surfacing which is to be placed, the preparation of the roadbed requires the highest engineering skill and experience. The department considers that the use of adequate sums for the securing of proper location, thorough drainage, permanent bridges and culverts, and the elimination of railroad crossings is demanded if enduring improvements are to result.

On Call.

The day of the stranded motorist, marooned in desolate spots of rural Missouri, will be at an end within the coming year if plans now under consideration by William King, general manager of the Automobile club of St. Louis, mature.

The proposal is to place a telephone along the roadsides of the main highways of Missouri at each milepost, these telephones to be operated by central exchanges, and to be used by members of the club, or associated clubs, through the instrumentality of a private key which will open the telephone boxes to members.

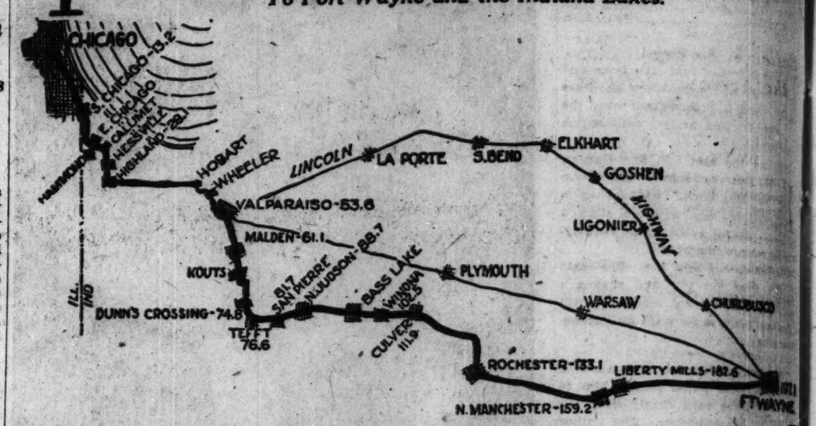
The system contemplates 300 telephones between St. Louis and Kansas City, and a total of 1,600 telephones on the main highways connecting the larger centers of population. Under such a system, King points out, the motorist who has met either tire or engine trouble on the roadway will always be within a half mile of telephone station, which will connect him with a service station in the nearest town.

In Uruguay.

Of the 10,134 motor cars in the entire country of Uruguay, 5,702 are found in the capital city of Montedido.

Tribune Tours

To Fort Wayne and the Indiana Lakes.



QUIET country charm marks the old roads that drop down from Chicago into the heart of the beautiful Indiana lake district. Few drives in the immediate neighborhood compare with the 200 miles of winding stone highway which taps the picture book beauties of Bass lake and Culver in the pleasant run to Ft. Wayne.

The first fifty miles of this route are somewhat confusing, due to the industrial congestion about the south end of Lake Michigan. The preferred route this year uses Michigan avenue south to Garfield boulevard (55th street). Turn left and follow the "Lincoln Way" signs through Washington park, across the Midway, through Jackson park and to the end of South Shore drive in South Chicago. Turn left and follow the street car tracks as they turn to the right across town. Cross the railroad, still with the tracks, and turn left with them at the four corners beyond. Keep straight ahead, leaving tracks, to end of road at steel mill. Turn right along high fence. Now in Buffalo avenue. Keep ahead to 92d street bridge. Turn left across steel bridge and follow car tracks in Ewing avenue through railroad underpass and straight through diagonal four corners, Indianapolis boulevard, to 106th street. Turn left to its intersection with Indianapolis boulevard and bear right in that main artery across Wolf lake bridge to big five corners.

Keep straight ahead through five corners to Forsythe avenue. Turn right in Forsythe to main square in East Chicago. Turn left in Chicago avenue to Kennedy avenue, Calumet. Turn right in Kennedy avenue through Heasville to Highland. Turn left in Ridge (concrete) road and follow Ridge road signs into Hobart, Indiana. Pick up Yellowstone trail signs Hobart to Valparaiso.

Straight through Valparaiso in Main street, with Yellowstone and Lincoln highway signs, to Garfield street. Turn right in Garfield street, leaving Lincoln highway signs. At five corners bear left. Curve right and left around cemetery, picking up Liberty Way signs. At road one mile beyond, just after passing second cemetery, turn right and follow Liberty Way signs through Malden station, Dunn's Crossing to Tefft. Crossroads with wooden bridge ahead, turn left and follow Indiana highway No. 50 through San Pierre and North Judson to Bass Lake. Turn left at lake into Winona assembly right along shore of lake, following main travel into Culver. There pick up H. M. C. trail markings through Rochester to North Manchester.

Main and Mill streets, North Manchester. Left in Mill street. Right in 7th street. Left in Wayne street. Right in College street. End of road, turn left around college buildings, following main travel through Liberty Mills into Fort Wayne.

West side motorists will find an excellent option in leaving Chicago by using Western avenue straight south through Blue Island and Posen to Homewood. In Homewood turn left in the concrete Lansing road and follow it straight through to its intersection with the Ridge road.

Motorcycle Record.

According to the report of accidents and casualties issued by the Texas railroad commission, the motorcycle is the safest means of transportation, at least in so far as railroad grade crossings are concerned. The motorcycle shows the lowest percentage of accidents of any of the vehicles listed. Even the number of horse drawn vehicles involved in such accidents is a number motorcycles, the report sho

$845

The Good MAXWELL

A Lower Price on a Better Car

Buyers of the good Maxwell now benefit doubly, by getting a better car at a lower price. The latest step of the new and powerful organization has been to restore prices to the level of three years ago.

MAXWELL-CHALMERS SALES CO.,
25th and Michigan Ave. Phone Calumet 5820

CITY DEALERS

L. E. Lilly, Square Garage, 7023 S. Halsted St.
Lanus Motor Sales, 4634 W. Madison St.
Ritt Motor Co., 812 West Diversey Blvd.

Touring Wisconsin



In the shaded zone you can get genuine straight run

Wadhams True Gasoline

Practically the only section of the country where gasoline of old fashioned goodness is still obtainable.

Wadhams Tempered Motor Oil



CORDS

Sterling, Empire, Horseshoe and Hudson

10,000 MILES					GUARANTEE
	30x3½	$17.45	33x4½	$32.40	
	32x3½	21.40	34x4½	33.40	
	32x4	26.90	35x4½	34.90	
	33x4	27.90	33x5	38.40	
	34x4	28.90	35x5	41.90	
	32x4½	31.40	37x5	46.30	

Diamond 6,000 Miles Guarantee

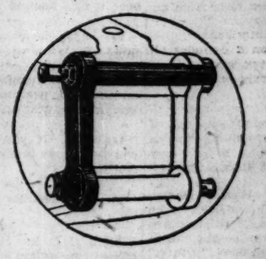
TUBES		TUBES		
30x3	$1.29	34x4	$2.95	30x3 ..... $10.95
30x3½	1.49	32x4½	3.25	30x3½ 12.72
32x3½	1.95	33x4½	3.45	32x3½ 16.15
31x4	2.25	34x4½	3.75	32x4 ..... 21.45
32x4	2.75	35x4½	3.90	33x4 ..... 22.60
33x4	2.85	36x4½	4.10	34x4 ..... 23.00

ACCESSORIES-SPECIALS

Champion-X Plugs..... 47c
Mirrors for all cars..... 98c
Duntley Timers, $5.00 list, at..... $1.98
Perry Ford Locks, $7.50 list, at..... $3.19
LUGGAGE CARRIER, $4.50 value, at..... $1.89
Ford Wheels, 17 inch, with aluminum spiders.. $3.25
Stewart Speedometers, $15.00 list, at..... $9.85
Relinors, all sizes... $1.49
Shaler Vulcanizers, $1.50 val.. 85c
Strater Penetrating Oil.... 59c
Easy Back Cushions, $1.69
Running Board Step Plates, highly nickel plated, set of 2, $3.75
Visors with brackets, $2.95
Shock Absorbers for Fords, $5.85
BOYCE MOTOMETER Midget $1.55 Junior $2.95 Universal $4.75 Standard $6.49
BOOST CHICAGO NAME PLATE Fastens on your license Plate..... 49c
A. C. and Champion Plugs, all sizes 49c
Yankee Pumps with gauge... $3.19
Alemite Grease System—The system includes 1 gun, 1 hose and 20 grease cups, special at..... $6.45
Spotlight, list $7.50 ..... $2.95

United Tire Manufacturers OUTLET STORES
Phone Wabash 5194 — 6 W. JACKSON BLVD. — One door west of State St.
OPEN EVENINGS—MAIL ORDERS FILLED—OPEN SUNDAYS

WILLYS-KNIGHT



This little two piece shackle does away permanently on Willys-Knight cars with 90% of the squeaks common to even the most costly cars.

Service Far Beyond Common Standards

No speedometer has ever measured the life limit of the Willys-Knight sleeve valve motor.

Its two simple sleeves sliding on a film of oil are so perfectly lubricated *in all weathers* that they incur no noticeable wear.

Carbon packing back of the combustion ring actually *increases the motor's power* after miles of use.

The quiet and long life of the motor has enforced the development of a car of superior refinement in every detail.

It steers easily. Rides comfortably. And with its sturdy frame guards passengers from the jars of the road.

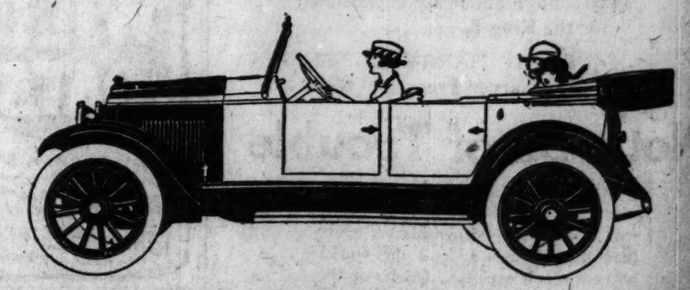
Light weight and careful balance secure exceptional fuel economy.

Reduced $300
Now
$1895
F. O. B. Toledo

Touring	$1895
Roadster	1895
Coupe	2550
Sedan	2790

Formerly

Touring	$2195
Roadster	2195
Coupe	3245
Sedan	3995



OVERLAND MOTOR COMPANY
CHICAGO, ILLINOIS
Retail Salesroom: 2419 So. Michigan Ave. Tel. Victory 3500

CHICAGO DEALERS

NORTH SIDE
Broadway Motor Sales Co., 4934-36 Broadway.

SOUTH SIDE
Englewood Overland Co., 6058 S. Halsted St.
Leutgen & Vanderbilt, 11008 S. Michigan Ave.
N. & N. Motor Sales Co., 1801 W. 63d St.
Rex Garage, 6019 Stony Island Ave.

WEST SIDE
Anderson-Clausen Motor Co., 4635 W. Washington Blvd.
Standard Motor Car Co., 3301 W. North Ave.
Vesely Brothers, 3819 Ogden Ave.
Overland Sales Co., 1111 W. Jackson Blvd.

SUBURBAN DEALERS

Blue Island Garage, Blue Island, Ill.
Drechsler & Feldmein, 1514 Sherman Ave. Evanston, Ill.
Des Plaines Automobile Co., Des Plaines, Ill.
Illinois Tire & Supply House, La Grange, Ill.
West Towns Overland Co., Maywood, Ill.
John Kickert, South Holland, Ill.
Parkway Auto Sales Co., 5034 W. 22d St., Cicero, Ill.
Overland Fudge Co., 74 State St., Hammond, Ind.
Overland-Fudge Co., Gary, Ind.
Radway Garage, 1112 Williams St., Oak Park, Ill.
Wingetka Motor Co., Wilmetka, Ill.

MOTORDOM

Expert Discusses Pros and Cons of Proper Oiling

Believes Education of the Average Motorist Incomplete

BY HIGH SPEED.

It has been aptly said that the importance of lubrication to the proper operation and continued existence of the motor car cannot be overemphasized. One who follows the developments in the automobile field might be tempted to think the present generation of car owners had been thoroughly educated in this, but then he finds one making some mistake in lubrication that shows that many car owners still do not know the real meaning of the subject.

For several years past no wise motorist has used grease as a lubricant for his transmission, yet many car owners who ought to know better still employ this heavier lubricant in this location. Grease cannot flow to the bearing surfaces and in the transmission the gears cut a clean path through the grease when it is cold and run practically unlubricated thereafter. In addition, grease has the unfortunate characteristic of carrying dirt and foreign matter that it may pick up. It has distinct drawbacks as a lubricant in any location, especially in cold weather, when it ought never to be used. In winter the grease is almost certain to become packed against the walls of any case in which it is used, while the gears operate entirely dry.

When grease is used in cups, it has the characteristic of getting hard, so that the cup cannot be turned down properly, and little lubrication gets to the bearing surface for which it is intended.

On practically all cars of any but the most recent vintage grease cups are fitted at various locations. If the owner desires to substitute oil as a lubricant for the grease, he has practically to replenish the cups every day. In many cases this would be worth the increased labor.

On the other hand, it may be possible to replace the grease cups with large oil cups having gradual feed. Some of the newer car models have been designed with central lubricating points and with wick oiling devices, which require replenishment only once or twice a season. At any rate the substitution of oil for grease for almost any lubrication service will be a benefit to the parts affected.

Naturally different parts of the mechanism require different lubricants, that is to say, different grades of oil. For the gears, the transmission, differential and rear axle a heavy oil will be the most satisfactory lubricant. Other parts will do better on a cylinder oil. For the average car two grades of oil will pretty well take care of all the lubrication needs.

The last year or so has seen a number of extremely ingenious oil cups offered to the motoring public, some of them embodying a gradual feed, achieved by means of constricted passages that allow the oil to leak out only by degrees. Others employ what is known as wick feed, in which the oil is carried up in a wick and fed gradually to the part needing lubrication. For such places as the shackle bolts of the springs, the cross shafts of the brakes, the universal joints, in some types this makes a satisfactory arrangement.

It has always been the custom to lubricate universal joints by means of grease or graphite, because there is great difficulty in keeping oil in the joint. This part moves with great rapidity when the mechanism is in operation and needs the most effective lubrication. Recently it has been found possible to lubricate the universals by means of oil fed through wicks. In many cases this change would have to be the result of altered design, which the manufacturer is loath to do because of the cost.

Wick feed has the double advantage of being economical as well as efficient. In operation the oil travels up the wick by capillary attraction, just as it does up a lamp wick, and is discharged upon the surface requiring lubrication. The oil spreads itself all over the whole surface, and really this method is the next best thing to having the parts run in oil. The wick oil cup does not require frequent filling, and another advantage of the system is that dirt or foreign matter, even if it is present in the oil, cannot make its way to the bearing surface.

The question of obtaining adequate lubrication is one to which engineers have given and are giving almost constant thought. Some of them have even attempted the negative solution of the problem by employing bushings made of wood or of metal that do not require lubrication. In most of these latter there is a certain proportion of graphite, which is intended to act as a lubricant, just as the soapstone griddles our grandmothers used to have would bake cakes without the application of outside grease.

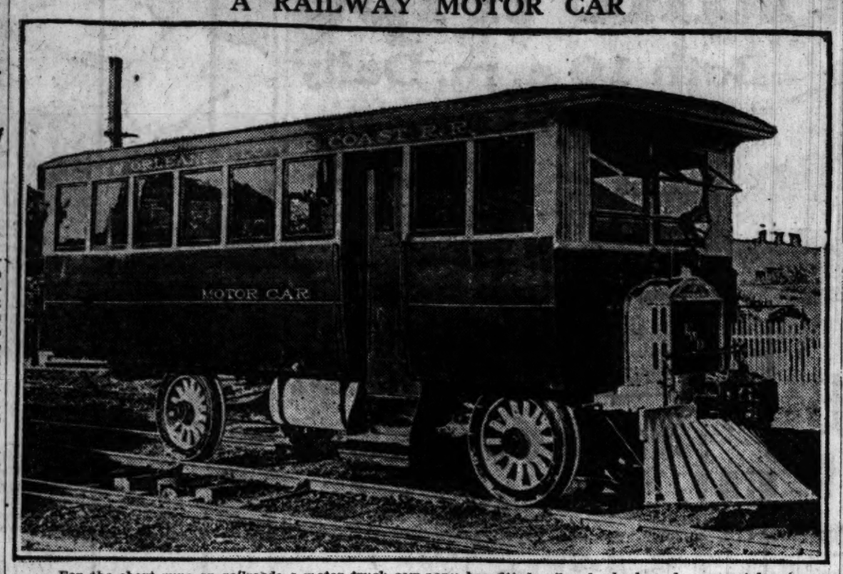
These lubricantless bearings serve well for certain parts of the car's mechanism, but where there is intense movement they are scarcely up to the work. However, at that, they probably are better than grease cups.

Many engineers believe that eventually we shall have a car that embodies a single lubrication system, feeding all parts of the mechanism. In that case, all the owner would have to do would be to fill up a single central reservoir. In fact, a car approaching that ideal was exhibited at the shows of a couple of years ago. In the meantime the owner who desires to treat his car with all possible tenderness and get out of it all the mileage and service that there is in it will substitute oil lubricants for grease, even at the expense of installing new cups of the gradual or wick feed type. The change will be worth while.

In Athens.

Athenian coppers have a rather unique method of getting and punishing speeders. The town cannot afford motorcycle cops, so each one is equipped with a plank studded with nails. If he sees a car coming up the lane that shows any sign of not keeping the lawful pace, he throws his plank out on the road. If the car is speeding, its tires are punctured. If not, it can stop before it reaches the plank.

A RAILWAY MOTOR CAR



For the short runs on railroads a motor truck company has fitted railroad wheels and a cowcatcher to a truck. The motor car shown above is used on the New Orleans and Lower Coast railroad with great success, according to the trainmaster. The "bus" travels at a speed of twenty-five miles an hour and can run about eight miles on a gallon of gasoline.

[Underwood Photo.]

St. Clair Refuses to Let Politics Hinder Progress

BLOOMINGTON, Ill.—[Special.]—St. Clair county, instead of talking and dreaming about improved highways, is displaying action. It was the first county in Illinois to start the distribution of oil this year.

D. O. Thomas, county engineer in charge, has produced effective results. It was in 1917 that St. Clair became aroused to the importance of improved highways. A bond issue of $1,500,000 was voted for the improvement of the state aid roads, but the war and other conditions have prevented the building of the proposed hard surfaces. However, the county graded and built permanent bridges for ninety miles of the bond issue road system and maintains the entire stretch as earth road under the supervision of the county engineer. Hills have been cut down, dangerous curves eliminated, low places filled, and other permanent earth grading performed.

St. Clair county good roads promoters maintain that the earth foundation is really the only permanent part of a hard road, as it stays forever, while the slab of concrete will wear out sooner or later and will have to be replaced.

St. Clair county, in addition to the grading of ninety miles of the heavily traveled highways, has devised a system of maintenance which combines the use of a patrolman for certain sections and a central gang from the county seat. This gang is largely made up of workhouse prisoners, and material and supplies are handled in army trucks furnished by the government and secured from the Illinois department of public works and building. Each patrolman is assigned to twelve miles of road, and he is provided with a tractor, a grader, and a maintenance machine. Each patrolman has under him farmers along the section, who have contracts to drag the road at regular intervals as designated by the patrolman.

In addition the county is also oiling the roads, purely, however, as a maintenance proposition and not regarding the use of oil as being the solution of the hard road problem.

Out of War.

An Omaha man in an army camp, watching some machine guns in action, mused: "If these machine gun chassis can stand this terrible abuse, why can't they be used for something more constructive than bullet pumpers?"

On his return this young man worked to establish motorcycles as standard delivery for grocers, cleaners, tire service companies and for pickups in the jobbing and wholesale business.

As a part of his plan, he bought chassis in lots of fifty and built various kinds of bodies by the dozens.

Omaha became the greatest motorcycle delivery city in the country, as a result, and the young man with the bright idea is glad that Uncle Sam gave him time to think things over.

Auto Art.

A further drive on the people of the west to show the utilitarian value of motor transportation has been begun by the National Automobile Dealers' association. The association last week sent into the western states Ezra W. Clark of the Clark Equipment company with the new famed series of paintings which formed a distinguished feature of the national automobile shows and which depict "The Spirit of Transportation."

Quaint Quebec Is Mecca for Many Summer Tourists

Adirondack Route Proves Most Popular Run in Northeast

THE well kept stone highway the entire distance from New York to Montreal is making the Adirondack-Montreal-Quebec tour one of the most delightful panoramic automobile trips in the world. All a motorist has to do is to keep to the perfect state highway and he will journey through the most fascinating section of the Adirondack mountains right into Montreal and thence to quaint old Quebec.

The trip is replete with pleasant surprises and memory markers. The well kept state highway skirts forests and streams, rivers and lakes, wilderness and metropolis. From start to finish it is brimful of pleasure, as well as instruction and novel experiences. Extremes seem to meet at almost every turn. From the rush and turmoil of city life, with its brick and mortar confines, to the freedom of the great outdoors gives one a taste of the newer and better life, while at the journey's end the automobilist is captivated by the proverbial hospitality extended by quaint old Quebec.

One has only to drive along the beautiful highways of Quebec city, to look at its monuments raised in honor of the country's pioneers and men of note—Champlain, Cartier, Maisonneuve, De Salaberry, Wolfe, and so on—to see the hundreds of wayside shrines that dot the highways and byways throughout the countryside and the fine churches that rear their stately spires in every parish, to realize that the French Canadians, who form the major portion of the population, draw their inspiration to progress from higher things than the events of the moment.

The famous King Edward highway, which has its northern terminus in Montreal, links up with the Adirondacks, the White and Green mountains, and the well known routes in New York and the New England states, while the new Montreal-Quebec highway, which runs for much of its distance along the north shore of the St. Lawrence, forms an ideal means of travel between the metropolis and the capital.

From Quebec city the motorist can easily make many enjoyable trips. He can run down to Montmorency falls, alongside of which is Kent house, once the residence of royalty, or go on to Ste. Anne de Beaupre, famous for its churches and shrines, its Scala Sancta, and its monasteries, a quiet little town to which thousands of tourists wend their way every year.

Detailed description of the different routes that may be used to reach Quebec and full information may be obtained from the tourists' bureau of Montreal, 909 New Birks building, Montreal, Canada.

TOUR BOOK OUT

THE Automobile Club of America has just published its 1921 edition of the "Associated Tours Guide." This convenient handbook of motor travel is now in its eighth year of publication and it becomes more complete with each issue. The present edition contains all the necessary information on 30,000 miles of selected highways covering all the favorite touring sections of New York, New England, southern Canada, Long Island, New Jersey, Pennsylvania, Maryland, Delaware, Virginia, and right on throught the south to Miami on the east coast of Florida and Tampa on the west coast. The middle west is covered and two transcontinental routes are given; one goes by way of Newark, Easton, Harrisburg, Pittsburgh, Cleveland, Chicago, Omaha, Cheyenne, Salt Lake City, Reno and Sacramento to San Francisco; the other passes through Philadelphia, Baltimore, Washington, Wheeling, Columbus, Indianapolis, St. Louis, Kansas City, La Junta, Las Vegas, Albuquerque, Flagstaff and San Bernardino to Los Angeles.

The Chain Bath.

The silent chains that are becoming popular for camshaft and other drives should be thoroughly cleaned every time the motor is taken down. The chain should first be soaked in a bath of kerosine and then be brushed with a stiff brush to get off all dirt and grit. After cleaning, the chain should be dried and then washed in hot water to which a little washing soda has been added. Next the chain should be submerged in a bath of moderately heavy lubricating oil and allowed to remain until the lubricant has reached every cranny of the bearing surface. It is a good idea to have this oil warmed through before immersing the chain in it, as this thins it a little and permits it more readily to reach hidden surfaces.

Discrimination.

Application blanks for the Paris automobile show, recently received in this country, bar American cars from participating on the same terms as other major countries.

The National Automobile Chamber of Commerce feels that this is a step backward in international relations, especially as the American automobile industry has been petitioning congress to reduce the present tariff on all imported cars from 45 to 30 per cent.

S. A. Miles, show manager for the N. A. C. C., is now in Europe and will take up the question of this discrimination with the French automobile authorities.

WHY DIDN'T YOU SIGNAL?

THAT'S what the driver behind wants to know when he runs into you. Then you've got to pay for a new gasoline tank, body repairs, and damages to the other car. Save time, trouble and money with a Protex signal!



Protex automatically flashes a brilliant, unmistakable red warning the instant you press your foot brake. Prevents accidents, repair bills, damage suits, and laid-up cars.

More than 775 light-intensifying cavities in the exclusive Protex lens multiply the light rays and produce the brilliancy that makes Protex famous. Warns day or night, in sunshine, rain or fog. Never fails. Fully guaranteed. Uses juice only when lighted.

$7.50 at dealers and garages everywhere. Have Protex put on your car now. Be sure it's Protex. Look for the name on the lamp. A postal will bring you the name of the nearest dealer.



THE PROTEX SIGNAL CO., Park Building, Cleveland, Ohio

PROTEX STOP SIGNAL

FRASER & STOUT
Distributors of Protex Signal
186 N. La Salle Street CHICAGO, ILL. Main 1155



Now—
Ray Batteries by the "Golden Rule"

We are proud to be able to announce that the Ray Battery Company of Ypsilanti, Michigan, has selected us as their distributors in this locality. We now have available for you the most successful battery on the market today.

The reasons why this is the most successful battery are *Your* reasons. The *RAY* Battery is guaranteed unconditionally for two years. This means that if any part of your *RAY* fails to function properly during that time, you get a new battery *immediately*, free of charge, except for transportation to and from the factory.

Another reason is that the *RAY* sells at a price which represents absolute dollar value because the *RAY* manufacturing process is less costly and the *RAY* merchandising policy is more economical.

Yet another reason is that the *RAY* Battery will add to the pleasures of motoring. It will turn your motor over faster. It will permit you to carry stronger bulbs in your lights. It needs recharging seldom, if ever. In fact, it has proved in competitive tests throughout the country that it is the most remarkable storage battery ever devised.

We will gladly and honestly serve you NOW on your old battery. When you need a new one—

We have the RAY for your car

6 Volt—11 Plate $29.00 6 Volt—13 Plate $33.00 12 Volt—7 Plate $39.00
F. O. B. Ypsilanti

Sampson Electric Company
"Golden Rule Service"
2334-6 S. Wabash Ave., Chicago, Ill.
Calumet 1100

RESORTS AND HOTELS
MICHIGAN.

HOTEL HOWARD SAY. VIEW, MICHIGAN
Family hotel on Lake Michigan. Next to golf course. Affords all lake sports. Outside rooms. Excellent table. ROSE & SONT, Props.

MAPLEWOOD HOTEL RESORT
On Paw Paw Lake. Dancing. Good fishing. Excellent home cooking. Under same management. A. J. SLATER. Coloma, Mich.

H. B. Johnson's Farm Resort
Barden Springs, Mich. Beautifully located farm. Shade, rest and recreation. Home cooking with fresh eggs, milk and veg. $13 up per week.

IVOR DALE FARM Beautifully situated. Fresh eggs, milk, vegetables, home cooking. Quiet. Ideal for vacation. Adults only. Write for rates. Mrs. L. B. Pennell, South Haven, Mich.

HEALTH RESORTS
MICHIGAN.

BIRD CENTER SAUGATUCK, Michigan
6 cottages, one for rent, procedure only. Electric lights, lavatories. Home cooking. Dancing. Bathing. Fishing. T. S. BATES.

BALLOU INN OVERLOOKING LAKE MICHIGAN.
In the pines. Fine bathing, tennis, dancing. Excellent cuisine. Bring the family. Attractive rates. RUSH. G. BALLOU, Palisades Park, Mich.

VIRGINIA BEACH SOUTH HAVEN, MICHIGAN
Exclusive resort, accommodating 100 guests; modern throughout; Annex 50 ft. above Lake Michigan, overlooking broad sandy beach. Addr. Mrs. B. H. Blake.

TOURISTS' HOME
SAUGATUCK, MICHIGAN
On water's edge. Bathing and fishing. Running water. Write MRS. W. H. ALLEN.

RESORTS AND HOTELS
MICHIGAN.

River Bluff Farm Ideal Location Shady Grounds
Comfortable, airy rooms. Wholesome home cooked meals. Fresh eggs, milk, etc. Bathing, fishing. $15. F. FRITSCHE, R. F. D. 2, So. Haven, Mich.

WILDWOOD FARM RESORT
Built in the woods; near 4 lakes; croquet, tennis; bring your overalls and rest; no style; $15; best of everything. C. F. HAUTAU, Bravo, Mich.

FAIRVIEW SOUTH HAVEN, MICHIGAN.
A farm resort on Lake Michigan and West Michigan Pike. Cool, clean, comfortable. A real change from city life.

DUSKEWEREA CLUB INN. Club house, hotel and cottages. All resort attractions. Finest location on White Lake. Rates on application. G. E. Olsen, Montague, Mich. Muskegon Route 2.

RESORTS AND HOTELS
MICHIGAN.



NEW PORTAGE POINT INN
Onekama, Mich.
Overlooking beautiful Portage Lake, offers every summer attraction. This elegantly up-to-date hotel combines all romantic rustic charm of modern city comforts with the many advantages of a charming lake resort; electric light, rooms with bath — hot and cold water, artesian well. Select patronage.
Roof Garden and Dancing Pavilion
Golf Course and Tennis Courts, etc.
Music, boating, bathing in smooth sandy beach of Portage Lake or Lake Michigan. Auto roads are fine and the fishing good. Michigan Transit Co. steamers take you to hotel dock. For rates, reservations, etc., address Manager,
PORTAGE POINT INN
Onekama, Mich.

CHRISTIANA TAVERN
Among the Lakes
An ideal first-class summer resort, in primeval woods on one of four beautiful connecting lakes near Adamsville, Mich., most inviting in Southern Michigan for health, rest and comfort. Good roads. Fine fishing, boating and bathing. Tennis, croquet and swings. Best of cooking. Opens June 15th. Write for illustrated circular and rates. C. A. CONLEY, Edwardsburg Mich., R. 1.

Teachers' and Nurses' Favorite Resort
SABLE INN NEW MANAGEMENT 60 OUTSIDE ROOMS
On Hamlin Lake Ludington, Mich
SUBSTANTIAL HOME COOKING SERVED IN FAMILY STYLE
Unsurpassed Fishing, 18 Hole Golf Course, Bowling, Dancing, Boating, Fine Sand Beach, Tennis, Electric Lights, Tub and Shower Baths; excellent state roads and overnight boat service from Chicago. Circular. "IF YOU DON'T ENJOY YOUR STAY AT SABLE INN YOU DON'T OWE US A PENNY"

Hotel New Phaleron
Formerly Burg House
Ludington, Michigan, on upper Hamlin Lake, 9 miles north of Ludington, one of the beauty spots of Michigan's resort region. Bathing, boating, dancing, electric and running water, tennis, best fishing.
ROBOTIANS BROS., Props.
4823 N. Hermitage Ave. Chicago

WAUKAZOO INN
On Black Lake, near Holland, Mich.
A cool, quiet, restful and refined resort. Two cement tennis courts, golf. Hot and cold water in bedrooms, private bath. Illustrated booklet. A natural playground for the children. 500 acres of forest.
Address Waukazoo Inn, Holland, Mich.

CHEROKEE LODGE SITUATED ON WHITE LAKE
8 miles from Montague, Whitehall and Lake Michigan. New in 1920. 100 outside rooms; running water; electric light; best meals; large screened porch; fifty acres grounds. BATHING, BOATING, FISHING, TENNIS, GOLF, MUSIC, DANCING. Most modern summer hotel in Western Michigan. One night's ride from Chicago, via Goodrich Steamers or Pere Marquette R. R. Rates $25 per week and up. R. & FIFE, Props., Montague, Mich.

Hotel Saugatuck
SAUGATUCK, MICHIGAN
The ideal vacation spot. Best of accommodations, all outside rooms with running water and electric lights. Boating, Bathing, Dancing and excellent Fishing. Write for booklet
F. A. HORRIGAN, Manager

FOREST HALL
DIAMOND LAKE
Under new management. 40 large, cool, airy rooms with and without baths. Electric lights. Distance from Chicago 107 miles. For rates, etc. write
MAX YOST, CASSOPOLIS, MICH.

Hotel Grand View Three Rivers, Michigan
On beautiful Corey Lake. Home cooking and baking. All you can eat. Fine bathing beach, good fishing. Prices very reasonable. An ideal family hotel. Folder mailed.

TABOR FARM RESORT SODUS, MICH.
On the banks of St. Joe river, prs, golf links, etc. City cent. with country quiet. Elect. lights, water systems, etc. Mrs. J. J. Bachunas, Mgr. Chicago Rep., E. B. Williams, 36 W. Randolph. Phone Dearborn 4583.

BEACH HOUSE VIRGINIA PARK, HOLLAND, MICH.
Located on Black Lake. Bathing, boating, fishing. Home cooking. Rates reas. Write for booklet. Open June 1st. E. FRODIN, Prop.

Undercliff Hotel Paw Paw Lake, Over looking lake, private beach and pier. All resort attractions; home cooking. Electric Lights. Reas. rates. Write Mrs. Walker, Watervliet, Mich.

SYLVAN BEACH HOTEL
Between Lake Michigan and White Lake. Excellent table. All conveniences. Reasonable rates. E. J. WHELAN, Wabaninga, Michigan.

Richelieu Lodge COREY LAKE, MICH.
Fabius Station
A city hotel in the country, electric light; sleeping porches; dancing, bathing, fishing, boating. H. H. JONKER, R. R. 4, Three Rivers, Mich.

MURRAY'S INN SYLVAN BEACH—White Lake, Mich.
Between White Lake and Lake Michigan. Good bathing, fishing, golf and tennis. Write for booklet. WM. MURRAY, Wabasingo P. O., Michigan.

GLENN VILLA — WHITE LAKE
Excellent table, dancing, tennis and lake sports. Electric lights, hot and cold water. Send for booklet. D. S. CHRISTIAN, MONTAGUE, MICH.

RAVENSWOOD HOTEL White Lake, Michigan
Bathing, fishing, dancing. Excellent table, electric lights, running water; acres of shade. J. J. McLAUGHLIN, MONTAGUE, MICH.

KROLOW'S POPULAR RESORT
The best and most up-to-date Hotel and Restaurant on the old St. Joe River. Best transportation by boat or by train. C. W. KROLOW, Prop., TOM LISS, Mgr. Benton Harbor, Michigan, Phone 492 W.

ISLAND PARK DIAMOND LAKE
Modern hotel, excellent cuisine. Furnished cottages. Tennis, dancing, boating, fishing. Free Ferry to Island. J. W. ARNOLD, CASSOPOLIS, MICH.

Piney Ridge Hotel Overlooking HAMLIN LAKE.
Comfortable, finest cuisine, American plan, electrically lighted, bathing, boating, fishing, golf, dancing. Ludington, Mich. Chicago Office, 1351 Otis Bldg.

THE DEWEY SOUTH HAVEN, MICHIGAN
AND COTTAGES. MRS. E. H. SNYDER

WABANA HOTEL PAW PAW LAKE
Best Home Cooking. Outside Rooms. All Modern. Safe, Sandy Beach. Dancing. MRS. S. RAVENKAMP, Watervliet, Mich.

BELVEDERE BEACH
SOUTH HAVEN, MICHIGAN
Open June 15th. Same management 24 years. Booklet. R. T. BISTED, Prop.

Bills Borough Farm Bathing
Country Hospitality
Acres of virgin forest; cream from pure bred Jerseys; hot and cold water. Rest. rates. W. C. LAFLER, Bangor, Mich.

SUNNYSIDE SAUGATUCK, MICH.
The ideal place to spend your vacation. All modern conveniences. Good home cooking. Boating, bathing, fishing. Write MRS. A. E. RAMSLAND.

VALLEY VIEW RESORT South Haven, Mich.
On the shore of Lake Michigan—2½ miles south. Nature's own place for rest and comfort. Rates reasonable. Booklet. L. G. Malone, Prop.

FAIRVIEW INN OVERLOOKING PAW PAW LAKE
Good fishing, bathing, boating. A fine place for a rest. Make reservations now.
Mrs. C. Schlossman, Watervliet, Mich.

NEVER MIND INDIAN LAKE
A mountain lodge on an inland lake. Open till Nov. For reservations, etc., address Mr. and Mrs. D. M. Cotton, R. 7, Dowagiac, Mich.

IDLEWILD ON WHITE LAKE
$15 to $20 a Week
Famous for its cooking. Hotel and cottages. Electric lights, every sport and amusement. Boats to let. Box 58, WHITEHALL, MICH.

PAW PAW INN PAW PAW LAKE
An ideal place to spend your vacation. Screened porches, home cooking, free garage. Rates on application. ROBT. HATTRAT, COLOMA, MICH.

SANDY BEACH RESORT DEWEY LAKE, MICH.—N. of S. P.
Dowagiac. Modern hotel. All conveniences. Bathing, boating, all amusements. Telephone Monroe 2288. F. E. TARRANT, 1232 Van Buren St., Chicago.

CRAFT'S FARM RESORT
On the shore of Duncan Lake. Good bathing and fishing. Free boats. Excellent table. Reasonable rates. Write C. A. Craft, Box 58, Allegan, Mich. R7D 6.

RESORTS AND HOTELS
MICHIGAN.

Lodge of Kawbawgam
Michigamme, Michigan
A cool, refreshing summer camp among beautiful wooded lakes and fragrant pines in the North Woods, for fishing, rest, and recreation and instantaneous relief from hay fever. One night from Chicago; twenty miles from Lake Superior.
Directors: Sade Christenson
Florence Scanlon

SHORE ACRES
"OH! BOY!" As we are having several reservations for Sept. now, and to fill our house, we are making special rates of $20 per week, board and room. Write early and receive choice rooms. Clean, wholesome cooking; new beds; excellent water. High, and no low spots. Beautiful lake; fine fishing. On Michigan Central shore line and main line of Grand Trunk. Cool evenings. Our guests come year after year. Write for rates or booklet, "Garden, Chickens, Fruit and cows," or phone Dan Bradt, Cassopolis, Mich.

WOODWARD'S
HOTEL and RESORT
BEAUTIFUL
Paw Paw Lake, Mich.
FREE BUS ACCOMMODATIONS TO GUESTS.
DANCING
WRITE FOR FULL INFORMATION
A. H. WOODWARD, Coloma, Mich.

RAMONA HOTEL
The Ideal Summer Resort
Opens June 29
NEW MANAGEMENT
Suites With Private Baths
Hot and Cold Circulating Water All Rooms
Cuisine the Best
P. O. Address, Harbor Springs, Mich.

EAT—FISH—SWIM
$18.00 THE WEEK
Wonderful Beach—Splendid Fishing—Finest home cooked Meals—All outside rooms.
ELECTRIC LIGHTS
GRAND VIEW RESORT
Ludington, Mich. Harry P. Larson, Mgr.

MANISTEE—"GATEWAY TO SUMMERLAND"
Farthest Point north reached by one night's boat ride from Chicago. Virgin forest, bass and trout fishing, golf and tennis. We will make your hotel reservations, rent cottages, etc. Our service is free. Write for booklet.
Board of Commerce MANISTEE, MICH.

LAKEWOOD CLUB
On Fox Lake, Lakewood, Michigan
All resort attractions. $16.50 per week and up, transportation, meals and lodging. 728 Federal St. Phone Wabash 6366

Griswolda Inn —Upper Hamlin Lake, Ludington, Mich. New dining room overlooking the lake, sleeping rooms in cottages. Smooth, sandy bathing beach; fifty acres of grounds, covered with old forest trees. For circulars and rates address Griswolda Inn, Ludington, Michigan.

Hotel Ottawa OTTAWA BEACH, MICHIGAN
Accommodations for 500; one of the finest resorts in Michigan. U. A. M boat direct from Chicago to Ottawa. Opens June 25th. C. H. Beelitsch, Mgr.

HEINZE RESORT
Overlooking Kalamazoo Lake. Good fishing, boating, bathing. Home cooking and comforts. Reas. rates. Write MRS. FRED HEINZE, Saugatuck, Mich.

WESTMEATH MUSKEGON AND BEAR LAKES
Family Hotel. Home cooking. Bathing. Artesian well. Southern Exposure. For rates address Mrs. CORA JACKSON, Muskegon, Mich.

FROLIC HOTEL
Excellent home cooking. Modern conveniences. Large grounds. Fishing, bathing, boating, dancing. Reasonable rates. Address Saugatuck, Mich.

MINNESOTA.



The Cool Minnesota Lakes For You

Ten thousand of them — clear, cold, sky blue, fringed by balsam and spruce. The picturesque shore lines are broken occasionally by clean, sandy beaches. Lake after lake is connected by winding channels or portages. Each succeeding scene seems more and more exquisite. An endless panorama of natural beauty. Minnesota is the place for you.

Every recreation: Fishing (mighty muskie, gamy bass and northern pike), sailing, motor boating, canoeing, swimming, golf, tennis, woodland hikes.

Free Camp Sites
Choice of luxurious hotels, cottages, log cabins or boarding houses. Accommodations good and prices reasonable. Descriptive and illustrated folder, "THE MINNESOTA LAKES," is yours for the asking.

Two fast steel trains to St. Paul and Minneapolis, daily, leaving Chicago 6:30 P. M. and 11:00 P. M.—Central time.

Make a complete change this year—GO TO MINNESOTA RESORTS. Inquire the fares—they are reduced if you buy round trip tickets.

CHICAGO GREAT WESTERN RAILROAD
E. W. IRELAND C.P.A. 179 W. Jackson Blvd. Phone Wabash 4000
F. J. Eddy, D.T.A. Harrison & Wells Sts. Phone Harrison 2380
H. C. Milbourne G.A.P.D. Chicago, Ill.

MANTRAP CAMP DORSET, MINN.
Muskellunge and bass fishing. Log cabins in the pines on Mantrap Lake. Pine bathing. Write for booklet. E. M. WILBUR, Prop.

COLORADO.

RUSTIC LODGE
In The Cache Le Poudre Canyon, Colorado. Out where it is cool. The only climate for asthma and hay fever. Write for reservations.

HEALTH RESORTS

The Lindlahr Sanitariums
CHICAGO AND ELMHURST, ILL.
Your choice of city and beautiful country surroundings. No drugs, no surgical operations. Up-to-date natural methods. Twenty years' record for splendid success in the treatment of chronic ailments. Write for descriptive literature.

Lindlahr Nature Cure Institute
325 Ashland Blvd., Chicago, Ill. Tel. Monroe 5012

CRANE SANITARIUMS Hinsdale, Ill. 1 hour 20
Something different—stubborn and chronic cases a specialty. Special diets and modern treatments. 15 years successful treatments. Diamond Lake Health Resort Association. Booklet.

MILK DIET Combined with outdoor life, sea baths in the open, rest, etc. Resources old tissues, revitalize blood and body. Free Books. D. Dr. CARL STRUCK'S HEALTH RESORT, Mattoon, Ill. Mattoon 61.

RESORTS AND HOTELS — ILLINOIS.





The Chicago Beach Hotel
for Homelike Comforts

COME and enjoy what the "Chicago Beach" offers in all the comforts which you associate with a quiet, pleasant home. Here you find luxury without ostentation, courteous attention from management and employees, and the association of congenial people.

Two splendid buildings (the East Building just completed) are furnished elegantly, but have the touch of simplicity which gives a most inviting atmosphere, while the perfectly conducted service and every modern convenience in equipment make your satisfaction assured.

Nowhere else more appetizing dishes—and none served more temptingly and at more reasonable prices than in the Chicago Beach dining rooms and cafes, which are ideal places for the entertainment of your friends.

Arrange reservations now—make this your summer home, and enjoy the cool lake breezes, bathing, boating, tennis, golf, and other outdoor recreation.

Music, cards and dancing in the evening.

Write for booklet and rates

1,000 rooms—some single, some in suites at a consistent range of moderate rates.

Phone Hyde Park 4000

ROBERT E. CLARKE, Manager
Hyde Park Blvd. and Lake Shore



RESORTS AND HOTELS — ILLINOIS.

Sheridan Plaza

Chicago's newest and most distinctive hotel, is located in the heart of the social activities of the North Shore—its Shops, Theatres and Restaurants—and within easy access of the Parks, Bridle Paths and Bathing Beaches.

Under the personal management of Mr. George F. Adams—former manager of Chamberlin, Old Point Comfort and White Sulphur Springs—the Sheridan Plaza is already famous for its cuisine, service and southern hospitality. The rates are moderate in the extreme. Single rooms with bath, Eighteen Dollars the week. Room for two persons with bath, Ten Dollars and a Half the week each.

SHERIDAN ROAD
AT WILSON
Sunnyside
6701

RESORTS AND HOTELS — ILLINOIS.

The Surf

Chicago's Residential Hotel par *excellence* affords the desirable combination of a perfectly appointed private home with the luxury of superior hotel service. *An advantageous rental* for the remainder of the summer season may now be secured.

Frederic C. Skillman
Manager
Telephone Lake View 7600
Surf Street
at Pine Grove Avenue

MISCELLANEOUS.

16 Day Cruise-Tour
From Chicago

Under Escort — All Expenses Included

LAKE ONTARIO
ST. LAWRENCE
and
SAGUENAY RIVERS
GULF
NOVA SCOTIA
LAND OF EVANGELINE

INCLUDING

Toronto, 1000 Islands, Montreal, Quebec, Halifax, New York

Frequent Departures
July and August

Special 10 Day
CRUISE-TOUR
ST. LAWRENCE-SAGUENAY
RIVERS
VIA
Toronto, 1000 Islands, Montreal, Quebec

Price $177.00
Membership Limited

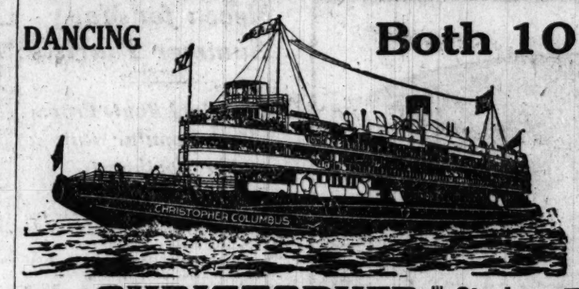
Write, Phone or Call for Illustrated Programs

American Express Company
32 N. Dearborn Street
Harrison 9700

RESORTS AND HOTELS — MISCELLANEOUS.

2 best lake trips

DANCING



Both 10 a. m. Daily

Daylight Saving Time

DOCKS
Michigan Blvd.
Link Bridge
and River

GREAT STEEL SHIP **CHRISTOPHER COLUMBUS**

Milwaukee and Return

$1.50 Round Trip WEEK DAYS | **$2.00** Round Trip Sunday & Holidays War Tax Extra

Land in sight all the way. Four broad, shady decks. Dance or listen to the music. Dine in our popular cafe. Free tables in family lunch room. Soda fountain—Famous root beer stand.

GOODRICH STEAMSHIP LINES

170 Miles on the Lake
Less than a Penny a Mile

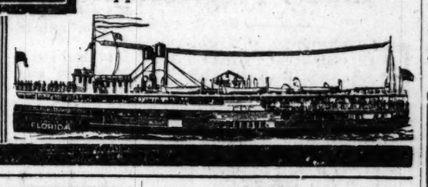
Steel Steamer **FLORIDA**

Washington Beach at Michigan City

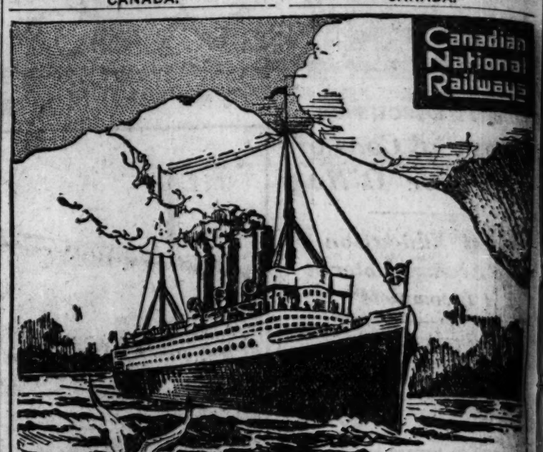
$1.00 Round Trip WEEK DAYS | **$1.50** Round Trip Sunday & Holidays War Tax Extra

Connections for Indiana Points

Three hours going. Three hours' fun at the beach. Baseball. Picnic grounds. Dance on Florida's deck. Home 7 P. M., in time for supper.



RESORTS AND HOTELS — CANADA.



CANADA Calls You!

Through the bracing Northland—a journey vivid with majestic scenery and multiform delights! Amidst a setting of sparkling lakes and towering mountains, you can camp and fish, canoe and loaf in Canada's revivifying air tingling with the scents of balsam and of pine. Or choose instead, restful stopovers at the Dominion's most famous hotels.

The "Continental Limited"—

the train-de-luxe across Canada—can be met at many points. See the American Alps—Mt. Robson—Jasper Park—Mt. Edith Cavell. There are optional routes, including a delightful scenic boat trip via the "inside passage" through Prince Rupert—Vancouver. Completes your summer visit to Alaska and the Coast by traveling comfortably through Canada—the wonderland of beauty.

Low Tourist Fares

from June to September, inclusive. Every assistance gladly given in planning your tour. Call on
C. G. ORTTENBURGER, 64 W. Adams St., Chicago. Phone Rand. 3330
Or Write J. D. McDONALD, 112 W. Adams St., Chicago, Ill.

CANADIAN NATIONAL RAILWAYS
GRAND TRUNK PACIFIC RAILWAY

Sheridan Plaza

Chicago's newest and most distinctive hotel, is located in the heart of the social activities of the North Shore—its Shops, Theatres and Restaurants—and within easy access of the Parks, Bridle Paths and Bathing Beaches.

Under the personal management of Mr. George F. Adams—former manager of Chamberlin, Old Point Comfort and White Sulphur Springs—the Sheridan Plaza is already famous for its cuisine, service and southern hospitality. The rates are moderate in the extreme. Single rooms with bath, Eighteen Dollars the week. Room for two persons with bath, Ten Dollars and a Half the week each.

SHERIDAN ROAD
AT WILSON
Sunnyside
6701

THE DORCHESTER

—offers to guests and their friends the advantage of our NEW ROOF TERRACE AND SOLARIUM, just completed. A cool and delightful place to offset the warm weather.

Well appointed suites of two and three rooms, including large breakfast room and kitchenette. Will accommodate from 2 to 4 persons. Rates $125 to $250 per month including hotel service.

Three blocks from the popular 51st St. bathing beach; golf courses and bridle path within easy access. Illinois Central two blocks distant.

10 Minute Service to Loop

S. W. MIES, Mgr. Dorch. 9100
HYDE PARK BLVD. AT
DORCHESTER
CHICAGO

STARVED ROCK HOTEL

Scenic and Historic Wonderland of the Middle West

95 miles from CHICAGO. Affords boating, bathing, dancing, etc. Information from Tribune Resort Bureau, Room 642, or Mr. W. E. Crostar, Utica, Ill.

NEW COLUMBIA CLUB HOTEL

Fifty miles from Chicago, in the heart of the lake region; under new management; modern conveniences; excellent home cooking; large private bathing beach; boating, fishing, launch trips through chain of lakes. For rates address AL. JOHNSON. Phone 114-W. Lake Villa, Ill.

THE PARK HOTEL DIXON, ILLS.
June to October. LINCOLN HIGHWAY

Golf, tennis, fishing, bathing, motoring, launch trips, canoeing. Newly furnished and decorated. 2 hours from Chicago by motor or C. & N. W. R. R. American Plan or Special Meals. Phone X-1076. Jas. Laux, Prop.

THE PLAISANCE
SUPERIOR

Ventilation — Location — Transportation
For information phone Dorchester 4300.

THE BALD EAGLE Hotel and Summer Resort
Here you will find one of the prettiest spots in Illinois. Good fishing and bathing. Rudolph E. Johnson, Prop., Pistakee Lake, McHenry, Ill.

GELTER'S RESORT, Antioch, Ill., Grass Lake. Beautifully located, good fishing, hunting, boating and dancing; airy rooms, excellent meals; cater to week-end parties. Andrew B. Wedeen, Prop. Tel. Antioch 120-J.

River Bend Resort On the Fox River, Cary Station, Ill.
39 mi. from Chi., on C. & N. W. Ry. Excellent cooking. Home comforts. Boating, bathing, fishing & tennis. Write for rates and folder. Phone 51-J-1.

JOHNSON'S RESORT LAKE VILLA, ILLINOIS
Situated on Deep Lake, 2 hours' ride from Chicago. Swimming, boating, fishing. Good home cooking. Rates reasonable.

The Surf

Chicago's Residential Hotel par *excellence* affords the desirable combination of a perfectly appointed private home with the luxury of superior hotel service. *An advantageous rental* for the remainder of the summer season may now be secured.

Frederic C. Skillman
Manager
Telephone Lake View 7600
Surf Street
at Pine Grove Avenue

Avon Park Hotel at Round Lake, Ill.
Renehan's Famous Summer Resort

45 miles from Chicago on C. M. & St. Paul, via auto out Milwaukee Ave. to Belvidere Road, where you pick up Renehan's sign—follow signs. Finest dancing Pavilion in Lake Co. Dancing every evening, music by KERBEY AMBLER'S five-piece orchestra of Chicago. Rooms with bath or without. Nine hole golf course. Fine bathing beach. Baseball every Sunday. Special features each week. Catering to high class patronage.
G. P. Renehan, P. O. Round Lake, Ill.
Telephone Long Distance 101 Grays Lake.

Cooper-Carlton Hotel
Hyde Park Boulevard and 53d St., Chicago

Home of Luxury and refinement.
Room and private bath, $3.00 up.
Excellent cuisine. Moderate prices.
Weekly rates, 1 person, $20.00 up.
Weekly rates, 2 persons, $28.00 up.
Special rates for parties of four or more.
C. O. STARK, Manager, Hyde Park 9600.

SYLVAN BEACH HOTEL
ANTIOCH, ILL., on Channel Lake.
Bathing, boating, dancing and fishing. For rates address C. H. ROTHE.

MINEOLA HOTEL
Write for Booklet A
Fox Lake, Ill.

THE OAKLAND Channel Lake, Antioch, Illinois
Opens June 18. First class resort; rates reasonable. Boating. Bathing. Dancing. Fishing, etc. Address Management for Folder.

Bluff Lake Resort Good Fishing, Swimming, Boating; Excellent Home Cooking. Take Soo Line direct. Only 60 miles from Chicago. Dancing. H. H. Weiss, Mgr.
Phone Antioch 198-R. Antioch, Ill.



Colorado—Rocky Mountain National Park Tours
All Expenses Included.
Everything Arranged in Advance.

Escorted Tours
of Rocky Mountain National Park, Denver, Colorado Springs, Garden of the Gods, Manitou, Crystal Park, Summit of Pike's Peak. 300 miles of motoring—
Lv. Every Saturday This Summer
ASK FOR COLORADO BOOKLET
Bureau of Service
National Parks and Resorts
Chicago & North Western—Union Pacific
148 S. Clark St.—at Adams
Telephone Dearborn 2323
Make Reservations Now

TWO WEEKS VACATION
TWO NATIONAL PARKS
All Tours Feature the Famous Cody Road

GLACIER YELLOWSTONE
NATIONAL PARKS
Select, All-Expense Escorted Tours
Leave Every Saturday Night
Beginning June 18

ROCKY MOUNTAIN (ESTES) YELLOWSTONE
NATIONAL PARKS
DENVER, PIKE'S PEAK REGION
ROYAL GORGE, SALT LAKE CITY
Departures Every Other Saturday
High Grade Touring Cars
Over 400 Miles Motoring
CALL, WRITE OR PHONE

American Express Company
32 N. Dearborn St. Phone State 8200
Headquarters for National Parks Travel



FOR FURTHER INFORMATION - WRITE-PHONE OR CALL
THE T & S TOURS COMPANY
"TRAVEL ARCHITECTS"
103 W. JACKSON BLVD - Phone: HARRISON 3566 - 3559
N. L. TOWLE, President.



The Largest Single Stretch of Improved Highway in America—Through scenes of picturesque beauty, scenic grandeur, and scores of places of historic interest, famous for men and events.

TRAVEL this Highway, the last word in road construction, and see for yourself the fertile fields of Lancaster county, the bustling industry of York, the battlefield of Gettysburg—unparalleled in the world for beauty and historical significance—the wonders of the Blue Ridge Mountains passed over by Lee's army in its northern advance. See Chambersburg, once burned by the Rebel army, but now the model town of the Cumberland Valley—Tuscarora Summit, with its vast view for many miles across the tops of the Blue Ridge ranges garbed in shining green—picturesque McConnellsburg nestling in the valley—Ligonier at the foothills of the picturesque Chestnut Ridge, and Bedford in a pocket of the scenic and historical Alleghenies.

WISCONSIN.

Seven Gables Inn
Lake Geneva, Wis.

And its charming Lake Shore Annex, widely known as Lakeside, were never more attractive than now. Delightful location, with private pier and bathing beach, and park-like, restful surroundings. Finest home cooking. Write for descriptive folder. Telephone Lake Geneva 400 for reservations.

CABOT LODGE
AND COTTAGES AT CABOT'S POINT
Wisconsin's Beauty Spot. Fishing, Boating, Tennis. Large Dance Hall. Private Bathing Beach, etc. Best of Meals and Beds. Immediate Relief from Hay Fever. Write for Illustrated Folder and Rates.
H. A. CABOT, STURGEON BAY, WIS.

LAKE LAWN HOTEL
Delavan, Wisconsin
Eighty-five miles from Chicago—C. & N. W. Ry. Co., Williams Bay, or C., M. & St. P. Ry. Co. to Delavan. Autos meet all trains.
Fourteen Acres of Shaded Grounds
Dancing, Bathing, Boating, Fishing, Bowling.
ELLIS & ELLIS, Proprietors.

"THE MOREY" Eagle River Waters
On point between Eagle and Otter Lakes—in chain of 27 lakes—in north woods. Best Muskellunge, Pike, Bass fishing. Excellent table. Tennis, billiards and pool. ½ mile to golf links. Every modern convenience. For particulars and booklet write
FRED MOREY EAGLE RIVER, WIS.

LAKESIDE INN
In the heart of the Northern Wisconsin Pines. The best of Bass, Pike and Trout fishing. Bathing, unexcelled beds and real home cooking make this an ideal spot for a vacation. Make reservations now.
MRS. J. CHRISTENSEN, Spooner, Wis.

Powers Lake Hotel
and rooms in cottages on water's edge. Excellent for summer vacationists. Best bathing beach, boating, fishing, billiards, bowling, etc. Dancing nightly in new pavilion. Best food and service. Write for booklet. C. & N. W. Ry. to Genoa Junction, Wis. Autos meet all trains.
R. A. DEWEES, Prop., Powers Lake, Wisconsin.

Koerners' Spider Lake Resort
on the Manitowish Waters
In the midst of the Big Woods and Beautiful Lakes. Excellent Muskellunge, Pike and Bass Fishing. Best of Meals—Splendid Beds—Cottages with Bath. The Ideal Place for Rest and Recreation. Make Reservation Now.
KOERNERS' SPIDER LAKE RESORT
Manitowish, Wisconsin, Iron County.

BLUFF COTTAGE HOTEL
ON LAKE RIPLEY
Golf links, fishing, bathing, boating, tennis. Free garage. Electric light. (Write for information.)
E. W. DAVIDSON, CAMBRIDGE, WIS.

FOREST LAKE RESORT
Beautiful lakes, rolling forest, sandy beaches. Good bathing, fishing, dancing; hotel or cottages; best home cooking; rates $18 to $25. Booklet.
W. A. KUERT, P. O. Campbellsport, Wis.

Lake Geneva
HOTEL GLENWOOD
ON LAKE GENEVA, WIS. Open June 9th.
R. J. MARSHALL, Mgr., P. O. Fontana, Wis.

HOTEL GENEVA LAKE GENEVA, WIS.
100 rooms, private bath; summer recreations including golf, etc. Dancing evenings. Write or ph. for reservations. A. H. Thierbach & E. T. Nussbaum, Mgrs.

SILVER LAKE RESORT
Good home cooking, bathing, boating, fishing. Dance Halls. One block from depot on Soo Line.
F. J. MARTIN, Silver Lake, Wis.

LAKEWOOD PINES MINOCQUA, WIS.
Rustic Log Cabins
In the Great North Woods. On chain of lakes forming Indians' fishing grounds. Real home cooked meals. Call G. H. Heinberger, Sun. and eves. Nevada 9145, week days Canal 2553, or write resort.

ROESE'S RESORT Pewaukee Lake, Wisconsin
Private Beach; Dancing; Boating; Fishing. Write for Booklet. F. G. ROESE, Prop.

IDLEWILD INN
The finest natural summer resort in N. Wisconsin. 270 acres of ground. Open June 15. Write
MRS. THOS. GILLESPIE, Sturgeon Bay, Wis.

HANSON'S RESORT
Squirrel Lake, Wis. Opens May 30th. Bass, Pike and Muskie fishing. Excellent table. Booklet.
P. O. Minocqua, Wis.

Ackerman Resort On Beautiful Twin Lakes
Home comforts, fresh vegetables, fine fishing, boats. All the comforts, none of worries of home. 65 miles from Chicago. Rest. rates. Ashonana, Twin Lakes, Wis.

South Shore Hotel Lake Geneva, Wis.
R. F. D. 1
Boating, bathing, dancing. Bass fishing a specialty. $20 per week, $3 per day. Special chicken dinner. Auto and tourist parties catered to.

Hotel Guirnalda DELAVAN, WISCONSIN
Row Boats, Swimming. Good Fishing. Tennis. Dancing every evening. Up to date 5-piece orchestra.
LILLIAN L. HOAG, Prop.

CLEAR LAKE HOTEL MID-LAKE
In pine forests. "Muskie," bass, lake trout and pike fishing. Bathing. Home cooking.
KROGMAN BROS., Woodruff, Wis.

LINDA VISTA CHARLEVOIX, MICH.
A most prominent resort overlooking harbor. Golf club. Dancing and lake sports.
MRS. J. B. SAUNDERS, Prop.

WISCONSIN.

The Woodlands —ON PLUM LAKE—
Cool, sleep with blankets every night. Sparkling waters to bathe in. Excellent table board. Golf, Fishing and other amusements. Rooms and cottages. Fine auto and water trips. Instant relief for hay fever sufferers. (No light housekeeping.) 2,000 ft. above Sea; 100 above Lake Superior. ERNEST ALTON, Sayner, Wis.

OAK VILLA AT THE DELLS
Modern accommodations. Within 2 blocks of boat landings, dancing pavilion, restaurant. Rooms $1 per person. Folders on request. MRS. J. C. EDMOND, Kilbourn, Wis.

Oak Park Hotel ON BEAUTIFUL BROWN'S LAKE
Wonderful fishing, bathing, boating. All other summer amusements. Delicious home cooking; fresh vegetables. F. KELNHOFER, Burlington, Wis.

LAKE COMO HOTEL LAKE COMO, WIS.
76 mi. Chgo. on C.&N.W.R.R. Cool, quiet health resort. Boating, fishing. $3 to $3.50 a day; $16 to $18 a wk. D. J. Nottar, Lake Geneva, Wis. RFD 2. Box 76.

SOLID COMFORT RESORT
Home comforts, cooking, fresh vegs., boating, fishing. 1½ blks. of beautiful Lake Geneva; 5 min. walk to stn. Rates reas. J. Andell, Williams Bay, Wis.

PINE POINT RESORT ELKHART LAKE, WIS.
Family resort. Electric lights, running water. Dancing every day. Booklet. Walter Stark, Prop.

GAUTHIER RESORT Lac du Flambeau Wisconsin
New, modern hotel; excellent table. Fishing, bathing, etc. Indian guides on reservation. Write for booklet.

Lake View Hotel ON BEAVER LAKE
Fishing, bathing, boating, dancing. Good home cooking. Write for rates. E. M. Cekal, Martland, Wis.

AT THE DELLS GRIFFITH COTTAGE
Centrally located. Home cooking. Reasonable terms. MRS. C. F. VENNING, Prop., Kilbourn, Wis.

WISCONSIN DELLS
Let us arrange your vacation at the Dells of the Wisconsin River. Reservations of all kinds. Write, wire or phone. The Dells Personal Service Bureau, Box 11, Kilbourn, Wis.

WISCONSIN.

CEDAR LODGE ON LAKE RIPLEY, CAMBRIDGE, WIS.
We strive to please. The best of food appetizingly prepared, good service, good beds. Golf, dancing and all summer sports. Good roads. Fine auto shelter. $25 per week and less. Booklet. H. L. Cowles

Beaver Lake Beaver Lake, Hartland, Wis.
THE BEAUTIFUL
Caters to those appreciating the picturesque, refined. Splendid motoring. Ideal lake pleasures. Excellent table. Illustrated booklet. W. A. LARRATT, Prop.

CRYSTAL LAKE RESORT
Most romantic resort in Wisconsin. Booklet. LOUIS STARK, Prop. P. O., Elkhart Lake, Wis.

Wanted—Adults to room and board for the summer. Beautiful private home on the lake. Every convenience. References exchanged. Postoffice Box 213, Burlington, Wis.

Madden's Kawaguesaga Resort
On Kawaguesaga Lake. Fine fishing. Electric lights. Modern. Excellent table. Hot and cold water. MADDEN BROS., Props., Minocqua, Wis.

FARM RESORT offers you a restful location
Free bathing, boating and fishing. Home cooking. Next station west from Dells. $10 week. Write to Mrs. H. Hoh, Mauston, Wis.

Beautiful Lake Noquebay In the Pines
Best place to fish, boat or rest. Excellent table. Good beds. Our own garden and dairy products. HARTWELL RESORT. Crivitz P. O., Wis.

Bay Shore Inn and Cottages
On the shore of Lake Geneva. Ideal resort. Excellent table. Send for booklet.
Mrs. Bess Vandercook, Williams Bay, Wis.

HOTEL MINIER On Lake Geneva
Open May 1 under new management. For folder write
H. B. SMITH, Prop., Fontana, Wis.

ENGLEWOOD RESORT THREE LAKES
Log cabins; screened in; the best eats; good beds; fine fishing; rates $21 to $30 per week. Very wild spot. C. S. Vaughn, Prop.

WISCONSIN.

THE DELLS
KILBOURN, WIS.

THIS nine miles of gorge, through which flows the Wisconsin River with tributary canyons, gulches and glens, makes a spot of beauty not duplicated or excelled by Nature's art in the world. Only 200 miles from Chicago, 100 from Milwaukee, on the Chicago, Milwaukee & St. Paul Railway—special summer rates—or over good auto roads. You have not seen America until you have seen "The Dells" and Mirror Lake. For illustrated booklets and rates address Hotels listed below:

FINCH HOTEL AT THE DELLS

Ravenswood Hotel
BATHING—MODERN
E. E. Radlund

MORRIS HOTEL
MIRROR LAKE
Mrs. Al. Ringling, Prop.

PINE GLEN HOTEL
BATHING BEACH
Harry B. Radlund

"THE HILE"
ROOMS WITH BATH
Cottages and Garage

Orchard Farm Resort
IN THE DELLS
Mrs. C. Stephen, Prop.

Butternut Ledge
CENTRALLY LOCATED
Mrs. W. E. Pickard & Son

"BERRY'S"
Cold Water Canyon Hotel
Modern, Centrally Located

HOTEL HELLAND
Nearest to Everything
EUROPEAN PLAN

SCHOFIELD COTTAGE HOTEL
Mod., Conv., Good Beds, Ex. Table. John Smith

THE PINES HOTEL AND COTTAGES
All Mod. American Plan
Wallace Robinson, Prop.

Modern Home Hotel
EVERY CONVENIENCE
A. D. Finegan, Prop.

BIRCHCLIFF
A Real Farm
New—Modern

HOTEL VAN
NEW—MODERN
American Plan

HOTEL CRANDALL
Every Room with Bath
American Plan

BEACH HOTEL
Cottages & Bathing Beach
Mrs. F. J. Bresnahan, Prop.

Dells Farm Resort
CENTRALLY LOCATED
T. Loute

Rood's Glen Resort
CENTRALLY LOCATED
Adolph Priester, Prop.

Exactly 60 Miles from Chicago — Soo Line
CAMP LAKE HOTEL Camp Lake (P. O.), Kenosha Co., Wis.
Quiet, cool, beautiful. Natural shaded lake front 800 ft. Real fishing. All amusements. Water like Waukesha. Electricity; bathrooms. Two-minute stroll from Soo Line stop; good trains; commutation tickets. Fine driving. Rates $3.50-$4.00; less by week. 70 rooms. Write, phone or come on out. Boats Free.
W. E. Raymond — Dr. Bertha C. Raymond

RESORTS—FOREIGN
Ocean Travel.

U. S. MAIL LINE 100% Service 100% Service

NEW YORK TO EUROPE
Sailings from Pier 74, 34th St., N. R.
S.S. Geo. Washington and America (Piers 3 and 1, Hoboken) excepted.

PLYMOUTH — CHERBOURG — BREMEN
AMERICA: July 26—Aug. 27—Sept. 28
GEORGE WASHINGTON: Aug. 3—Sept. 3—Oct. 4

PLYMOUTH—BOULOGNE—LONDON
New—Luxurious—Comfortable
CENTENNIAL STATE: July 30—Oct. 11—Nov. 15
OLD NORTH STATE: Aug. 16—Sep. 20—.....

BREMEN—DANZIG
POTOMAC: Aug. 10—Sept. 22
PRINCESS MATOIKA: Aug. 23—Oct. 3
HUDSON: Aug. 30—.....

NEW YORK—BOSTON—NAPLES—GENOA
POCAHONTAS: .....—.....

H. CLAUSSENIUS & CO.
100 N. La Salle Street
Phone Franklin 4130

RESORTS—FOREIGN
Ocean Travel.



NIPPON YUSEN KAISHA
Short Route Between Seattle, Japan, China and Manila

JAPAN
THE IDEAL TOURIST LAND

Made comfortably and delightfully accessible by the N. Y. K. fast palatial 21,000 ton passenger steamships

SUWA MARU
KATORI MARU
FUSHIMA MARU
KASHIMA MARU

For sailing lists and full particulars apply to
NIPPON YUSEN KAISHA
406 RAILWAY EXCHANGE, CHICAGO
MARITIME BUILDING, NEW YORK
COLMAN BUILDING, SEATTLE

TRAVEL DIRECT TO AND FROM HAMBURG
By the Large, Fast, Luxurious "O" Steamers "ORDUNA" "ORBITA" "OROPESA"
OF the **R.M.S.P.**
THE ROYAL MAIL STEAM PACKET CO.
Sailing Fortnightly from New York sailing at Cherbourg and Southampton.
Unsurpassed Accomodation and Cuisine. Through Bookings to All Parts of Europe.
Rates, Sailings and Full Particulars from
The Royal Mail Steam Packet Co.
117 W. Washington St. CHICAGO
Phone Dearborn 1367

A CRUISE DE LUXE
TO THE
MEDITERRANEAN
Including
MADEIRA SPAIN SOUTHERN FRANCE
ALGERIA ITALY EGYPT PALESTINE
CONSTANTINOPLE GREECE
By the SS CARONIA
CUNARD LINE
Sailing from New York
JAN 26 1922
DURATION 61 DAYS
Minimum, Inclusive Fare $1400
EXCLUSIVE MANAGEMENT
THOS. COOK & SON
203 South Dearborn St.
(Cor. Adams)

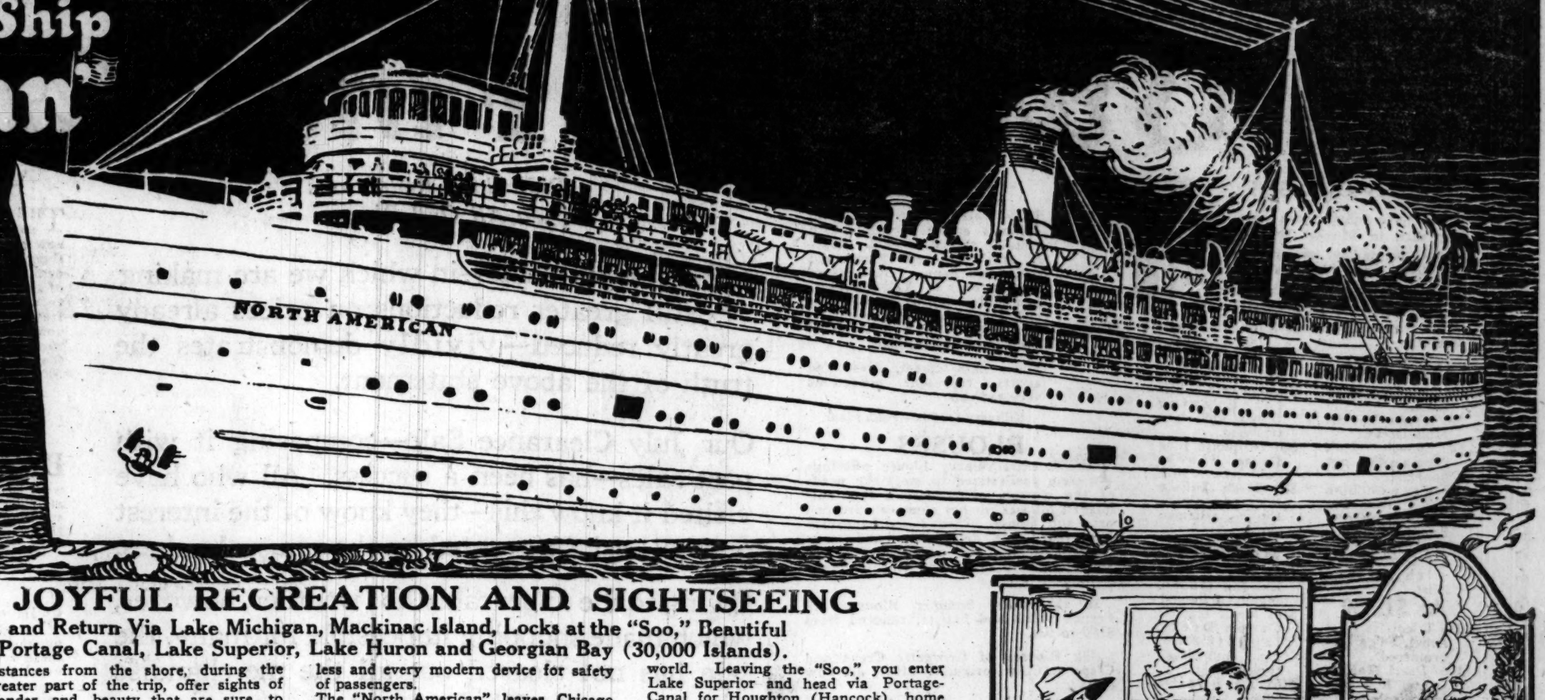
Clark's 17th Annual Cruise
Feb. 4th, 1922, to the
MEDITERRANEAN
EGYPT & EUROPE
By specially chartered Canadian Pacific sumptuous steamer
EMPRESS of SCOTLAND
25,000 Gross Tons—42,500 Tons Displacement
Formerly the famous Kaiserin Auguste Victoria
63 DAYS 1ST CLASS, $600
and up. Including hotels, drives, guides, fees, etc. Route: New York, Madeira, Cadiz, Seville (Granada), Gibraltar, Algiers, Athens, Constantinople, 18 days in Egypt and Palestine, Naples, Monte Carlo, Havre, Liverpool, St. John. Stop-over privilege in Europe: 7 days in Paris and London $65.
F. C. Clark, Times Bldg., New York.

ITALY
EGYPT & INDIA
American & Indian Line
TO
NAPLES — PORT SAID — BOMBAY
MADRAS — RANGOON — CALCUTTA
S. S. CITY OF YORK
Sailing Aug. 10
All Outside Rooms
First and Second Class Passengers
Special Missionary Reduction
For rates of passage, etc., apply to
NORTON LILLY & CO.
208 S. La Salle St., Chicago
General Agents
Ellerman' & Bucknall S. S. Co., Ltd.

1921 Is Rewarding Fighters

A Week's Cruise to Duluth & Return

On the Big New Cruising Ship "North American"





$72.50
Meals & Berth Included

A WEEK OF JOYFUL RECREATION AND SIGHTSEEING

Chicago to Duluth and Return Via Lake Michigan, Mackinac Island, Locks at the "Soo," Beautiful St. Mary's River, Portage Canal, Lake Superior, Lake Huron and Georgian Bay (30,000 Islands).

Think of the pleasure on a warm, sultry day of leaving the heat and cares of the city behind you and gliding out into the cool, refreshing waters for a week's cruise through four great lakes — over 2,200 miles of beautiful scenery, shoreline, islands, rivers and bays—care-free, you will give yourself up to a spell of enjoyment—you will eat well and sleep well, and after a too quickly ending week you will return home thoroughly refreshed and invigorated. If you enjoy seeing places of interest, the numerous stops and short cruising distances from the shore, during the greater part of the trip, offer sights of wonder and beauty that are sure to please you. You can be quiet and secluded, if desired, or if you enjoy a real good time, there is the continual round of deck games, cards, etc., during the day, and dancing, musicales and other entertainments in the evening.

Combined with all these pleasures, you will have conveniences and comforts on this magnificent steamer equal to those on the best Atlantic liners. The dining service and food are equal to that of the best hotels. Steamer equipped with wireless and every modern device for safety of passengers.

The "North American" leaves Chicago every Monday at 1:30 P. M. (Central Time), traveling directly to Mackinac Island, where ample time is allowed to drive around the island and visit the many historical points of interest. Leaving Mackinac Island, she enters the beautiful St. Mary's River, noted for its 50 miles of wonderful scenic features, and stops at Sault Ste. Marie. Here you pass through the big canal and see the immense ships raised and lowered through the locks, next to the largest in the world. Leaving the "Soo," you enter Lake Superior and head via Portage-Canal for Houghton (Hancock), home of the famous copper mines; then on to Duluth.

After spending several hours in that city of beautiful parks and homes, the return is made again through Sault Ste. Marie and into Lake Huron, then into Georgian Bay, passing close to many of the 30,000 Islands and stopping at Perry Sound. From there directly to Mackinac Island and Chicago, arriving home Monday morning—a week's vacation that brings you back rested and feeling fine.

Call or write for pamphlet and full information about this wonderful trip.

CHICAGO, DULUTH & GEORGIAN BAY TRANSIT CO.

Docks: Municipal Pier — 142 S. Clark Street — Phone Randolph 226 — W. H. Black, G. P. A. — Docks: Municipal Pier





ST. JOSEPH BENTON HARBOR

$1 Round Trip Day Excursion — **75c** One Way — Week Days

Leave Chicago 9.30 A M. Returning leave St. Joseph-Benton Harbor 4:30 P. M. Arrive Chicago 8:45 P. M.

Space reserved on steamer returning for every round trip excursion passenger. Three hours' continuous enjoyment in Michigan's Land of Fruit and Flowers. Sundays and Holidays $1.75 round trip.

DANCING FREE

Music and Entertainment by Kalaluki's Famous Hawaiian Orchestra and Entertainers

Complete schedule: Leave Chicago 9:30 A. M. daily except Sunday. 11:30 A. M. daily except Saturday and Sunday. Saturday, 9:30 A. M., 1:30 P. M. and 11:30 P. M. Sunday, 10:00 A. M.

Grand Rapids, $8.20 round trip | **Holland, Saugatuck, Macatawa Park, Waukazoo, Ottawa Beach, $5.50** ROUND TRIP

Leave Chicago daily, 10:45 P. M. Special Daylight Trip every Saturday, leaving Chicago at 1:30 P. M. All Steamers operated on Daylight Saving Time.

Take your auto with you on our steamer and enjoy a tour through Michigan's famous fruit region over splendid macadamized roads. Automobile road map mailed free upon request.



otel Ottawa, Ottawa Beach, Michigan's Renowned Resort Hotel is reached via steamers of this line

Graham & Morton Line

DOCKS: Wabash Ave. and South Water St. Phone: Central 2162



Delightful Daylight Lake Excursion Every Day TO **ST. JOE** BENTON HARBOR



Leaves Daily and Sunday 9:30 A. M.—Back Home 7:30 P. M.—Extra Trip Saturday Night, 11:30 P.M.

GREAT STEAMSHIP

THEODORE ROOSEVELT

Fine Cafeteria Service—Free Dancing—Excellent Music

Moonlight Excursion

Two Hour Ride Along the Chicago Shore

EVERY NIGHT! DANCING FREE!

Leave 8:40 P. M. Back 10:40 P. M.

COPE HARVEY'S ORCHESTRA

DOCKS—CLARK STREET BRIDGE PHONE STATE 6495

Take Clark Street cars to dock. Two blocks from Clark and Lake Elevated Station

General Offices ROOSEVELT STEAMSHIP CO., 6 N. Michigan Ave., Phone State 6495

SPECIAL RATES FOR CLUBS AND SOCIETIES — DAYLIGHT SAVING TIME

Six Days on the Water

An Ideal Vacation Trip $60. Meals & Berth Included



The Palatial Modern Steel Steamship "Missouri"

Chicago to Sault Ste. Marie & Return

Via Lake Michigan, Beautiful St. Mary's River, portion of Georgian Bay and Scenic Grand Traverse Bay, stopping at Charlevoix, Petoskey, Harbor Springs, Mackinac Island, Traverse City and Glen Haven.

The "Missouri," one of the finest steamships on the Great Lakes, offers passengers every modern comfort and convenience. Staterooms are roomy and well ventilated, while the dining room service and food served are the very best. Ample time is allowed at all ports of call to see the sights, many of which are of great interest to the tourist. Music, dancing and other entertainments for guests. Commencing June 28th leaves Chicago every Tuesday at 7 P. M.; returning arrives Chicago Mondays at 8 P. M. (Central Standard Time).

Steamships "Manitou" and "Puritan" each three sailings weekly to Northern Michigan Resorts.

Call or Write for Folder and Full Information

Michigan Transit Company

J. C. CONLEY, GENERAL TRAFFIC MANAGER

CITY TICKET OFFICE 103 West Jackson Blvd. — Telephone All Departments Superior 7800 — B. J. KENNEDY, Gen. Pass. Agt. Docks, Municipal Pier (S.W. End)

Tickets sold and reservations made also at SCOTT'S TICKET OFFICES located in all principal hotels



SOUTH HAVEN

Beyond question the most perfect summer resort in all Michigan. Every natural attraction; every sport; every pastime. Inland and open waterways; the best bathing beach on the Great Lakes.

BEAUTIFUL STEEL, OIL BURNING, OCEAN GOING

STEAMSHIP "IROQUOIS"

Now in the Chicago-South Haven service
Every luxury, convenience and safety device
Music and Dancing, free

Leaves Chicago, "Chicago Time," daily, except Saturday, 9:30 A. M.; Saturday, 1:30 P. M. Night boats, Tuesdays, Thursdays Fridays, Saturdays 10:30 P. M.

$2.50 One Way Daily | **$3** Round trip, Sundays, Mondays, Wednesdays and Fridays, leaving Chicago 9:30 A. M.; home 9:30 P. M.

Get Special Information-Giving South Haven Folder

CHICAGO & SOUTH HAVEN STEAMSHIP CO.

Docks, Clark Street Bridge — Telephone: Franklin 814

C&B EXCURSIONS

PERSONALLY CONDUCTED



LAKE GENEVA, MADISON, DEVIL'S LAKE and "THE DELLS"

Rail with 8 side-trips, hotels, dinner, 8 days. **$49** every week.



STARVED ROCK and Deer Park

Week-ends: Steam & Elec. Route; room, meals, side trips. **$13**

(For indep. parties, 5 or more, round trip by steam, elec., ferry, $3.50. Rooms $2.)

Office open Sat. afternoons.

Chicago Travel Bureau
Monadnock Bldg. Tel. Wabash 5590

TRAVEL "SANGER WAY"

TOURS

See Us Before Booking With Others

YELLOWSTONE

Two weeks' vacation, including rail fare, berth, war tax, 5 days in Park. Hotels and side-trips at Denver, Colorado Springs, Salt Lake. Coming out Cody "Scenic Road." Returning via St. Paul. Leaving every Saturday evening.

GLACIER PARK

Thirteen days' vacation, including rail fare, berth, war tax. Seeing tour of St. Paul and Minneapolis. Eight days in Park. Among Mountains, Lakes and Glaciers. Leaving August 14th. 12th Successful Season of Western Tours

SANGER TOURS

17 N. La Salle St. Franklin 3965
Office Open Saturday Afternoon

Lauder's River Trips

Mississippi, Ohio, Tennessee Rivers

1,700 MILES, 7 DAYS $52 (Meals and berth included)

Leaving Chicago every Monday morning until October.

ALWAYS A COOL BREEZE ON THE RIVERS

YELLOWSTONE PARK COLORADO AND UTAH $205

Personally Conducted Tour
Send for Circular
WILLIAM LAUDER
5703 Maryland Ave. Phone Midway 5845

Raymond-Whitcomb Tours

THE BEST IN TRAVEL
112 S. Dearborn St. Telephone State 6396

Bargain Vacation Tours

Write for folders.



THE TWIN CUBS

Yellowstone and Cody Road —July 31— Aug. 14. Price $198

Alaska Aug. 7 via Banff, Lake Louise, Canadian Rockies—Vancouver to Skagway—then side trip north to Bennett, Alaska. Price $345.00

ALSO

July 31 / Aug. 14 — Quebec and St. Anne de Beaupre ..... $120 Via the St. Lawrence and Thousand Islands, including Montreal.

Aug. 14 — New York and the East $145

The Powers Tours 138 N. La Salle St., Chicago, Ill. Tel. Frank. 4787

THE HARLAN TOURS

Planning a Trip?

Then send for this free booklet on INDEPENDENT TOURS to Colorado, Yellowstone, Glacier, Estes, California, Down the St. Lawrence, Circle Tours East, etc.

Phone, write or call
THE HARLAN TOURS
202 So. State St. Harrison 1123

CAMP For Girls "Pan Hellenic." Owns finest camp site. Cool. "No hay fever." Ages 15 to 30. Apply for catalog to Chicago Office, 1515 Masonic Temple. Phone Central 6649.

MAINE.

The Malvern
BAR HARBOR, MAINE
Now Open
ERNEST G. GROB, Manager

NEW JERSEY.



World's Greatest Hotel Spec. 350

The TRAYMORE
ATLANTIC CITY
An Architectural Gem In a World Famous Setting

INDIANA.

JUNGLE HOTEL CULVER, INDIANA
LAKE MAXINKUCKEE.
Modern bungalows. First class cooking. American plan.

Be sure to see the Pageant of Progress Exposition, Municipal Pier. Opening Day, Saturday, July 30. 25 shows for 50c.

NEW DRESSES

Specially Priced at $45

This is an unusual showing of Canton Crepes, Satins, Crepes de Chine and Georgettes in gray, brown, navy and black—specially priced for this sale at $45.

Women's Dress Section—Fourth Floor.

CHAS·A·STEVENS & BROS.

A Complete, Exclusive Specialty Shop for Women

NECKWEAR

THE popularity of the Jumper Dress this season has created a great demand for Guimpes. We have been extremely fortunate in being able to meet this unusual demand and offer a number of smart styles in short sleeved Guimpes at very low prices. *Neckwear Section—Main Floor.*

A Sweeping Final Clearance

Ridiculous Reductions on All Odd Pieces

THIS week's sale—in which we are making still greater reductions on prices already greatly reduced—vividly demonstrates the truth of the above statement.

Our July Clearance Sale—comparing it with past sales—has been a success. All who have visited it know this—they know of the interest and enthusiasm created by the unusual values.

Owing to the unbearably hot weather, however, which made shopping impossible for many, the sale has not cleared out all the merchandise which we must sell before next season.

Hence, additional reductions upon reductions—to an extent that has never been reached before. Every bit of this merchandise is choice merchandise and every department is included. While the lines are very broken, the assortment is very great and the values wonderful—for example—

An exceedingly smart Sapphire Duvetyn Evening Wrap, with flying squirrel collar, which was $350, is now $95. There is a gray Tricolette Sport Suit, with tucked coat and skirt, which was originally $65, now $15. An attractive Afternoon Dress of brown net and taffeta, was originally $175, now $75. A Russia Calf Oxford, which was formerly priced $12.50, is now $2.95.

Read carefully the offering of each department. Space limits us from giving more than a few items, but there are many, many more.

MISSES' DRESSES



Never were values more startling than in Misses' Dresses. Former prices have almost been forgotten. One black satin crepe Dress, for instance, that was $200, is now only $75. All sorts of Dresses are included in these groups. Read each one carefully.

At $10.00

$45 Gray Voile Dress.
$65 Green Tucked Mull Dress.
$45 Novelty Pink Organdy, net flounced.
$45 French Blue Cross Bar Organdy, with embroidered girdle.
$35 Natural Pongee Sports Dress with plaited skirt.

At $15.00

$95 Tricolette Coat Dress, beige embroidered.
$45 Pearl Taffeta Dress, blue ribbon girdle.
$65 Brown Mignonette Dress, organdy collar and cuffs.

At $25.00

$85 Brown Crepe Satin Dress, moire ribbon trimmed.
$55 Taupe Taffeta, bead embroidered.
$75 Flowered Organdy Garden Dress, lace vestee.
$65 Brown Taffeta Afternoon Dress, fringe trimmed.

At $35.00

$65 Gray Satin Sports Dress, French gingham collar.
$75 Black Taffeta, henna crepe embroidered.
$75 Black Taffeta, eyelet embroidered.
$90 Brown Crepe Satin, moire ribbon trimmed.
$75 Novelty Striped Taffeta, Filet collar and cuffs.

At $45.00

$150 Orchid Chiffon Evening Gown, gold lace trimmed.
$80 Turquoise Blue Dance Frock, gold lace trim'd.
$75 Black Taffeta Basque Dress, fringe trimmed skirt.

At $55.00

$250 Flesh Net Evening Gown, sequin trimmed.
$155 Maize Canton Crepe Dress, faggoting and hand embroidery trimmed.
$165 Turquoise Blue Georgette Gown, surplice effect.
$125 Peach Beaded Chiffon Afternoon Gown.

At $65.00

$195 Gold Lace Evening Gown, silver cloth bodice.
$135 Orchid Taffeta and Tulle Evening Gown.
$150 Orchid Faille Taffeta Evening Dress.
$115 Brown Roshanara Crepe Dress, blouse style.

At $75.00

$200 Black Crepe Satin Beaded Afternoon Dress.
$185 Rose Changeable Taffeta Evening Gown, lace overskirt, flower trimmed.
$160 Navy Faille Taffeta Dress, squirrel trim'd.
$150 French Blue Chiffon Dinner Gown, metal ribbon trimmed.

Misses' Section—Third Floor.

MISSES' SUITS

The well stocked wardrobe is never complete without a Suit, and now is the time to get several of them. In Sports Suits there's an attractive knitted suit that was $20, now $5.00. Another Sports Suit of Gray Novelty Tricolette, with tuxedo collar, is reduced to $15 from $75. An especially attractive knitted one is rose with white angora shawl collar, reduced from $65 to $15.

Several attractive Street Suits show noteworthy reductions. A navy tricotine, tailored long coat, reduced from $85 to $25. A smart Tweed Suit, leather trimmed, is $35, formerly $85. A navy twill cord, with blouse back and wren cloth trimmed, was $125, is reduced as low as $45.

A stunning three-piece model in wren twill cord, hand embroidered, originally $295, is now only $150.

Misses' Section—Third Floor.

MISSES' COATS

A VARIETY of attractive Wraps for all occasions is included in this sweeping clearance. $5.00 will buy a becoming Silk Tricolette Afternoon Wrap that was $65. $5.00 will also buy a Green Jersey Coat with inverted pleats and belted back, formerly $25. A Blue Polo Coat, sports model, fully silk lined, is reduced from $65 to $25.

An $85 Blue Tricotine Afternoon Wrap, cape model, is now $35, while another wonderful Afternoon Wrap of red silk duvetyn, silk lined, originally $150, is now $55. Equally interesting is a Beige Marvella Sports Coat, leather trimmed, for $45, originally $125.

Misses' Coat Section—Third Floor.

WOMEN'S COATS AND WRAPS

At $125.00

$235 Taupe Duvetyn Cape, fur collar.
$200 Taupe Satin, embroidered.
$235 Taupe Canton Crepe embroidered Wrap, gray squirrel collar.

At $75.00

$175 Black Satin Quilted Coat, fur collar.
$150 Tan Tricotine braided Cape.
$125 Quilted Satin, Caracul fur collar.
$175 Navy Twill Sports Coat, colored embroidery.
$175 Taupe Duvetyn embroidered Cape.
$165 Brown Canton Crepe, fringed and embroidered.

At $65.00

$150 Tan Tricotine, embroidered.
$135 light blue Chiffon Velvet Evening Wrap, seal collar.
$100 Navy Canton Crepe Cape, silk fringed.

At $45.00

$150 Navy Tricolette embroidered Wrap.
$85 Cardinal Duvetyn Coat.
$150 Reseda Green Coat.
$65 Gray Crepe de Chine Cape, trimmed in navy.
$125 Rose Chiffon Velvet.
$75 Navy Canton Crepe Cape.
$110 Navy Tricotine Cape, taffeta collar.

At $35.00

$135 Salmon Satin Evening Wrap.
$150 Gold Taffeta Silk Wrap.

Women's Section—Fourth Floor.

MILLINERY

IT'S small, it's rose colored and has a crown of hemp with metallic thread of gold. Roses of small crushed ribbon and satin and panne velvet leaves almost cover it. Yes, it's a turban, and would be becoming to either a blonde or a brunette. The original price was $47.50, the present price, $5.00.

Many hats, street, dress and sports, represent reductions very radical.

Millinery Section—Fifth Floor.

BLOUSES

THESE extraordinary blouse offerings seem predestined to meet the needs of the woman who wants a few new lingerie blouses for her summer wardrobe or a suit blouse. There's one handsome Imported Crepe de Chine, hand made Over-Blouse that was originally $95, now $25, and many other odd pieces equally striking in value.

In the sheer Summer Blouses are French voiles and batiste, reduced from $3.95 to 95c.

Silk Blouses of Georgette Crepe and Crepe de Chine, originally $10.00, are now $5.00.

Blouse Section—Second Floor.

FURS

TWENTY-FIVE per cent, when it's applied to a blocked Fox Fur Scarf that is regularly priced at $32.50, brings this same smart scarf to a much lower price of $24.38. This value is indicative of the many wonderful offerings of the Fur Section.

Fur Section—Fifth Floor.

CHILDREN'S APPAREL

These extraordinary values not only present garments suitable for the kiddies' summer vacation, but many things that will be suitable for the school wardrobe this fall. There are Voile, Gingham, Chambray and Tissue Gingham Dresses, originally $8.50, now $2.50.

Organdy, Novelty Voile, Crepe and Gingham Dresses, reduced to $3.50 and $5.00 from $12.50.

In Silk Dresses is a navy Taffeta, wool embroidery trimmed, reduced to $7.50 from $18.50. A $22.50 Flesh Chiffon Party Dress, ruffled, is now $10.00. A lovely little flesh colored Crepe de Chine, wool trimmed, is reduced from $35 to $15. Two $50 Evening Dresses, one of orchid Net and Taffeta, is reduced to $18.50, while a blue turquoise Taffeta one is $20.00. An especially pretty copper Point d'Esprit over a Taffeta slip is reduced from $75 to $35.

Middies, Skirts, Bloomers, Waists, formerly $5.00, now $1.00.

Little Daughter's Shop—Third Floor.

HANDBAGS



THE savings in this sale are so great that you'll need a new purse in which to keep them. You'll even save a great deal on the purse. An odd lot of silk bags, in moire and novelty silks, metal or silk covered frames, some with separate compartments, others with mirrors and separate purses—bags that were formerly as high as $10.50, now $2.95.

Leather Goods Section—Main Floor

JEWELRY

BAR PINS continue in popularity. Rhinestone Bar Pins, platnoid finish, were originally $5.00, are to be closed out at $1.00. The bead values are just as startling. Novelty Beads, values up to $3.95, now 50c.

Jewelry Section—Main Floor.

CORSETS

SLIM or stout, short or tall, you're assured of bargains in the Corset Department this week. And every one of these reduced Corsets is fitted with the usual Stevens service. One group of exceptional values includes Stevecco Corsets, made in France, reduced from $25 and $35 to $19.50, while a broken line of Stevecco, Stevens' Special, Elysian, Lily of France and Gardenia models, not to be reordered, broken sizes and discontinued fabrics, is reduced to $10.00. Formerly as high as $19.50.

One lot is reduced as low as $7.50. This includes Lily of France, Stevens' Special and Gardenia (laced in front) in odd sizes and broken lots. Originally as high as $16.50.

All of these lots include broche, satins and coutils in medium, low and topless models. *Corset Section—Second Floor.*

TOILETRIES

HAD you thought that the July Clearance Sale is an opportune time to buy a supply of toilet necessities?

In the Toilet Goods Section there are many items that are very temptingly priced just now.

"Ivory" Perfume Bottles and Picture Frames are selling for 50c, while some perfume bottles are priced as low as 35c.

Toilet Goods Section—Main Floor.

GLOVES

"WHY didn't I buy them then?" will be another score for Father Time when your fall costume demands new Gloves and you are asked regular stock prices. Our final clearance offers Chamoisette Gauntlets in mode and beaver as low as $1.00. And the popular 16-button length Silk Glove, $3.00 values, are only $1.95.

White Kid Gauntlets, strap and plain wrists, $3.75. *Glove Section—Main Floor.*

HOSIERY

TO those who have found it difficult to get White Silk Hosiery this season—this White Silk Hosiery Special will be most opportune. They have mock seams, lisle garter tops and soles—and are priced at $1.50.

And here is another lot of Manufacturer's Seconds at even further reductions. The slight imperfections do not impair the wearing qualities in the least. They are full fashioned and come in black and various shades of gray and brown. Some are all silk, while others have lisle tops and soles. The final clearance price, $1.95.

Hosiery Section—Main Floor.

SUN AND RAIN STICKS

You won't mind a rainy day now and then if you have a good-looking rain stick—one that adds a touch of distinction to your costume. The $12 ones are reduced to $7.75. the $15 ones to $9.75 and $8.00 Umbrellas to $4.95. They're all silk, with handles of Bakalite or leather and tips of Bakalite and Amber. The colored covers make them delightful sun shades, too.

Umbrella Section—Main Floor.

LINGERIE

EXQUISITE lingerie and lovely silk undergarments, just because they're slightly soiled are marked down to ridiculously low prices.

At $1.00
Values to $3.95

Bodices
Night Robes
Envelopes
Vest Chemises
Pajamas
Petticoats

At $2.00
Values to $7.50

Night Robes
Envelopes
Pajamas
Vest Chemises
Drawers
Knickers

At $3.00
Values to $10.00

Knickers
Drawers
Vest Chemises
Pajamas
Petticoats
Envelopes
Night Robes

At $5.00
Values to $16.50

Envelopes
Slips
Pajamas
Petticoats
Vest Chemises
Drawers
Night Robes

At $7.50
Values to $25.00

Envelope Chemises
Night Robes
Slips
Petticoats
Chemises

At $10.00
Values to $45.00

Night Robes
Petticoats
Combinations
Envelopes

Lingerie Section—Third Floor.

NEGLIGEES

NEVER will you find more alluring values in Negligees. Just notice these radical reductions on slightly soiled garments:

At $25.00
Values up to $65.00

Tea Gowns
Negligees
Coats
Slips

At $10.00
Values up to $45.00

Negligees
Robes
Chiffon Coats
Slips
Corduroy Robes

At $5.00
Values up to $25.00

Negligees
Slips
Bed Sacques
Chiffon Coats
Corduroy Robes

Negligee Section—Third Floor.

SPORTS APPAREL

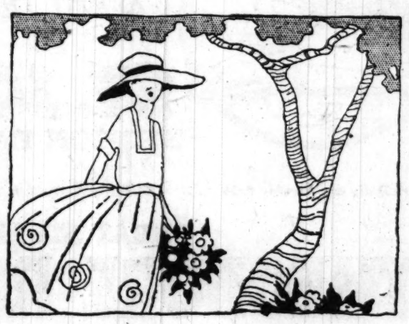
Red and White, Green and White, or Yellow and White striped Flannel Jackets are the smartest and most picturesque Sports Jackets seen on the Golf Course or Tennis Courts. They were $35 and are now priced at $15. Those tailored, cool-looking Pongee Suits that were $45 are now only $22.50. The finer Knitted Wool Capes have been reduced from $35 to $18.50. And the "ever ready" short Jersey Coat that makes such a smart costume with a white skirt is now just $10, reduced from $15.00.

Sports Section—Fourth Floor.

Footwear Values

THE Shoe Department offers some astounding values. This department, although less than a year old, has already achieved a wonderful reputation for the quality of its footwear. But it, too, has broken lines which it must clear out. There is one lot of Oxfords and Afternoon Slippers—685 pairs in all—all assembled into one lot and reduced to $2.95 for immediate disposal Monday. There are all sizes in some styles. Those who wear sizes 2½ to 5 will find some exceptional values. These were originally priced as high as $12.50. Women's white Linen Strap Pumps with plain toes and diminutive French heels, $4.95.

Shoe Section—Main Floor.



Silk Offerings

THESE sale prices bring the prices of Silks to a much lower level than can possibly exist this fall. For instance, Cheney Bros.' best foulards, that sell for $3.50, are marked as low as $1.95. These come in the popular black and white and navy and white combinations.

Another excellent value is the $1.55 pongee, natural color, now $1.00. This is a fine weave and makes beautiful handkerchiefs, dresses and draperies.

Silk Section—Second Floor.

WOMEN'S SUITS

Here the Final Clearance brings forth some startling values. Grouped at $15 are thirty-one odd Suits which were originally $55 and $65. There is a Navy Tricotine, a Gray Tricolette and a White Mignonette, the coat of which may be worn with separate skirts.

A colorful group of Silko Golf Suits which were once $29.50 are now $5.00. In Rose, Blue and Black.

Exceptionally smart advance styles in Navy Tricotines are to be found in the $45.00 and $55 group, reduced from $85. In the $65 group are a large quantity of Tan Twill Cords and Coverts reduced from as high as $100. These are exceptional Suits and just what will be offered again this Fall—at higher prices.

Women's Suits—Fourth Floor.

BATHING SUITS

All silk and satin Bathing Suits are now greatly reduced. Some $37.50 suits are marked as low as $25. All Beach Capes are also reduced for quick clearance.

Bathing Suits—Third Floor.

Sale merchandise sold without privilege of return or exchange.

In the Women's Dress Section

There are over 200 high class dresses being sacrificed in this sale. If you find what you want, you will get the biggest values in your experience.

At $5.00

$35 Flesh Color Taffeta Evening Gown.
$35 Taffeta Frock, peach color.

At $10.00

$45 Rose and White Striped Sport.
$55 Flesh Color Voile Dress.
$45 Green Dotted Swiss with white Organdy.
$45 Gray Linen and Voile, Eton.

At $15.00

$40 Navy Cloth Street Dress, taffeta trimmed.
$50 Navy Taffeta Afternoon Dress.
$55 Black Taffeta, bead trimmed.
$35 Blue Voile with colored dots.
$55 Orchid Linen Dress, straight line model.

At $25.00

$85 Brown Crepe Satin, moire ribbon trimmed.
$150 Black Taffeta Frock, velvet ribbon trimmed.
$95 Navy Blue Taffeta and Net.
$110 Navy Blue Crepe Satin, coat style.
$75 Gray Taffeta Afternoon Dress, tucked bodice and tunic.

At $35.00

$75 Rose Taffeta Evening Gown.
$75 Orchid Charmeuse, thread embroidery.
$150 Rose Taffeta and Net Dance.

At $45.00

$100 Navy Poiret Twill, straight line model.
$115 French Serge Coat Dress, satin panels.
$120 Navy Tricotine, cire braid and button trimmed.
$100 Street Frock of navy, Poiret twill.
$115 Brown Tricotine, purple satin girdle.
$125 Black Meteor Afternoon Dress.
$135 Two tone Blue Satin Evening Gown.
$150 Dinner Dress of black taffeta and lace.
$100 Brown Meteor Afternoon Gown.

At $50.00

$135 Dancing Frock of tangerine crepe chiffon.
$215 Cornflower Blue Chiffon Dinner Dress.
$150 Afternoon Dress of embroidered brown georgette.
$145 Rose and Flesh Chiffon Evening Gown.

At $65.00

$185 Navy Tricotine with colored embroidery.
$125 Frock of Pompadour Silk, lace bodice.
$160 Navy Gros de Londres Street Dress.
$225 Brown Crepe Chiffon, moire ribbon girdle.
$200 Frock of French Val. and Cluny over taffeta.

At $75.00

$175 Afternoon Dress of flowered chiffon.
$250 Beaded Net Dinner Dress, blue chiffon sash.
$325 Rose Brocade Evening Gown.
$175 Brown Net and Taffeta.

At $95.00

$300 Green and Gold Brocade Evening Gown.
$225 Cloth of Gold Evening Gown, Sequin trimmed.

At $150.00

$550 Metal Brocade Evening Gown.

Women's Section—Fourth Floor.

SKIRTS

These include some of the smartest sports models of the season.

At $5.00

$25 Black and White Flannel.
$20 White Flannel Plaited.

At $7.50

$35 Navy and Green Plaid.
$25 Navy Taffeta.
$25 Scotch Plaid Golf Skirt.
$25 Maize Crepe de Chine.

At $10.00

$35 Black Satin Skirt.
$25 Shawl Plaid Skirt.

At $15.00

$45 White Crepe de Chine Skirt.
$45 Henna Peachbloom Skirt.
$39.50 Brown Faille.
$39.50 Rose Novelty Silk.

Skirt Section—Fourth Floor.

Knit Underwear

The extraordinary clearance prices urge you to buy not only several suits for immediate wear, but a supply for the colder weather. These reductions offer savings of from one-third to one-half.

$1.25 Union Suits, tight and umbrella knee 75c
1.50 Union Suits, fine lisle or combed cotton 95c
2.50 Union Suits, fine lisle or mercerized $1.45
2.00 Closed seat, wide leg Union Suits 95c
3.00 Silk Top Union Suits 1.95
4.50 Ribbed Silk Top Union Suits 2.45

Futurist Union Suits

$4.00 Tricot Silk Top Futurist Union Suits $1.50
2.50 Futurist Union Suits 1.25
4.00 Pollyanna Combinations .. 1.95
2.00 Pollyanna Combinations .. 1.25

Fashoda and Sterling Union Suits

$6.00 Union Suits, fine mercerized $3.95
5.00 Union Suits, fine lisle 3.45
9.00 Union Suits, silk 6.75

Summer Vests

$1.50 Vests, fine mercerized 95c
1.00 Vests, fine lisle 50c
1.00 Vests, fine lisle 75c
2.50 Silk Top Vests $1.50
3.50 Tricot Silk Bloomers 2.95
5.75 Tricot Silk Union Suits ... 4.95

Knit Underwear Section—Second Floor.

PART NINE

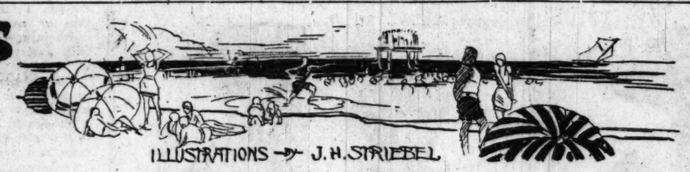
Chicago Sunday Tribune.

THE WORLD'S GREATEST NEWSPAPER

JULY 24, 1921.

Society 2, 3. Art 3.
Astronomy 4. Aviation 5.
Farm and Garden 5. Churches 6.

THE POTTERS



ILLUSTRATIONS BY J. H. STRIEBEL

by J. P. McEvoy

They All Go Bathing!

PROLOGUE.

Bathing beaches are populated by two herds of homo: bathers and beachers . . . these subdivide into Dumbbells and Dizzies . . . Dumbbells are what cause the iris to contract in pain and severely try one's faith in Genesis; while the frabjous, delectable, and soul satisfying apparition presented by the Dizzies is a balm to the swooning orb and plays upon the optic nerves as on a harp of a thousand strings . . . Gentlemen, be seated.

Scene I.—"You Watch the Baby."

The Potters, Pa, Ma, Bill, Mamie, and the Baby, have come down to the cool waters to bedew their parched frames and minister to their molten minds; to lave and loaf and let the world boil by. Pa, the family beast of burden, is carying the umbrella, the Baby's clothes, and whatever the other members of the family do not want to carry. The scene opens with that time honored discussion between Pa and Ma: who will take the first turn watching the Baby. Bill is already in . . . Mamie is just melting into Pose Number Three . . .

PA: You watch the Baby while I take a dip,
Then I'll come and mind him while you make a trip.

MA: O, I'm too hot to wait up here;
You hold 'im first while I go, dear.

PA: Well, come with me and let 'im stay.;
He can't wander so far away.

MA: You'll have to stay where you can see . . .
D'ye think this suit looks good on me?

PA (*lying like a gentleman and a husband*):
It looks just fine, it looks just fine—
Whaddye think of this suit of mine?

MA (*lying like a lady and a wife*):
It looks just fine on you, my dear;
A person would think it was bought this year.

PA: This year? Ha, ha, likewise ho, ho . . .
Why, I bought this suit five years ago . . .

MA: It doesn't look nearly as old as that . . .
(*wistfully*)
Do you think this suit makes me look too fat?

PA (*gallantly*):
Why, of course it doesn't . . . come on, let's go.

MA (*timorously*):
I think I'll wait for a minute or so . . .
(*brightly*)
I'm scared the Baby might wander away—
You go and swim for a while . . . I'll stay.

(Pa shuffles down to the water, while Ma arranges the Baby on a quilt under the umbrella . . . near by sits a neighbor, Mrs. Redlin, with her baby, aged two.)

MRS. REDLIN:
If it isn't Mrs. Potter . . . and the baby, too!
What a dear little baby! . . . coo-coo . . . coo-coo.



"Now, Bill, behave."

MA: Is that your baby? Well, isn't it sweet!
And how is the darling standing the heat?

MRS. REDLIN:
My dear, he's a perfectly wonderful child,
But this terrible weather is driving 'im wild.

MA: The poor little dears can't stand much heat,
And you must be careful of what they eat . . .

MRS. REDLIN:
You know it's his second summer, too.
I'll be so glad when the child pulls through.

MA: The second summer is always the worst.
Does he . . . etc., etc.

(All of which is too intimate to interest any but mothers, and how do we know that you, gentle or wild, as the case may be, reader, are a mother?)

(*Some minutes later*):

MA: Ain't it disgraceful the way they dress?
They couldn't get by with very much less.
O, lookit that woman . . . isn't she fat!
Thank God I'm not as fat as that . . .



"Thank God, I'm not as fat as that . . ."

There is no comfort like unto that which descends upon the soul of the plump lady who sees a plumper lady on the same beach . . . it gives her a new, glad courage . . . in fact, it was the hope of seeing such a person that brought both of them there.

Scene II.—"Now, Bill, Behave."

Bill is engaged in that labor of love so dear to the young male: teaching the female of the species to swim. This particular, after a fashion, lady has been taking lessons since the lake was a puddle . . . Bill is but the newest of a long line of earnest instructors . . . but Elsie toils not, neither does she swim, and yet Solomon in all his glory was not arrayed as is Elsie, nor the Queen of Sheba, either . . . learning to swim is one course the dear girls will never take from a correspondence school.

ELSIE: O-oo-h, hold me up, here comes a wave . . .
Here, let me down . . . now, Bill, behave.

BILL: C'mon, you don't try hard enough—
Kick out your heels . . . there, that's the stuff.

ELSIE: I'll never learn to swim, I see . . .
Don't you feel sorry for poor little me?

(Be careful when they pull that "poor little me" stuff. "You're so big and strong" comes next.)

BILL: You're getting along just great, old top.
Now kick once more . . . that's bully . . . stop.
You swam that all alone, you know—
Say, I'm a teacher—ain't it so?

ELSIE: I love to see you plow along,
But then you're O, so big and strong.
(What did we tell you? The dear old brother of contented cows.)
Now hold me up, I'm gonna float.

BILL (*to canoeists*):
Hey, gwan away with that doggone boat!
You've got all the rest of the lake, you dub . . .
Gwan now, beat it from here with that tub . . .

ELSIE (*round-eyed with admiration—at least that's what Bill thinks*):
Why, I'd be afraid to bawl 'em like that.
(Yes, she would!)

BILL (*bravely*):
They'd better not monkey with me, that's flat;
I'd take the both of them to the mat.

ELSIE (*coyly*):
O, I just love a man that's brave . . .
Now, William, stop . . . Now, Bill, behave . . .

Scene III.—"Don't You Ever Peel?"

After all, you can't blame the dear girls for buzzing the Life Guards, what with having to look at the portly gentlemen bathers who have watermelon waist lines or are all sunk down in the middle like an old grave . . . we see Mamie chinning one of the Bronze Apollos who make the beaches safe for democracy . . . incidentally, why do they always wait till the victim is going down for the third time before they rescue him?

MAMIE: What a lovely tan! . . . don't you ever peel?
What a beautiful color! . . . how does it feel?



"Whaddye think of this suit of mine?"

LIFE GUARD (*who is as modest and shy as any actor*):
This ain't nothing to what I'll get;
I'll get a real tan, don't you fret.

MAMIE (*romantically*):
What a wonderful life by these wild, wild waves,
Rescuing people from watery graves.
(Isn't that pretty?—she read it.)
It thrills me to think how you must feel—
What a beautiful tan!—don't you ever peel?

LIFE GUARD:
I've saved a lot of 'em, don't you fret,
But they ain't nothing to what I'll get.

MAMIE: It must be thrilling to be a Guard,
With muscles so big and strong and hard.

LIFE GUARD:
Here, feel my arm—some arm, I'll say;
There ain't many guys what can get that way.

MAMIE (*feeling his arm gingerly*):
Boy, some muscle! I'll say you'll do . . .
But feel my arm—I've got some, too.
(They're getting along famously . . . Life Guards are all like that . . . but hist and hark, who comes this way? . . . none other than Pa himself, and is this his little datter with the bold, bad man? It is. Ha!)

PA (*suddenly behind Mamie*):
C'mon, it's time for us to go . . .

MAMIE (*slightly fussed*):
But Pa, I haven't been in, you know.

PA: Go on in, then, don't be so slow . . .
If you don't go in your Ma will rave . . .

MAMIE: I'm not going in . . . I'll spoil my wave!
(So Pa, who is plainly baffled by this curious feminine logic, retreats to where Ma is parked with the Baby, and as the curtain goes down you might hear the following composite ensemble from various quarters of the beach:)

MAMIE (*to Life Guard*):
O, I just love a man that's brave.

ELSIE (*to Bill*):
Now, William, stop . . . Now, Bill, behave . . .

MA (*to Pa*):
Look at her, Pa, if you think I'm fat . . .
Thank God, I'm not as fat as that!
(*And that's that.*)

GALLANT-MERCANTILE CO.—508 SOUTH WABASH AVENUE

THE VERY LARGEST ARMY GOODS STORE IN THE ENTIRE UNITED STATES

One Million Pairs United States Government **New Wool Sox** FOR MEN **25c** PAIR

Buy them now. They cost Uncle Sam around a dollar a pair.

Ninety-Thousand UNITED STATES GOVERNMENT **ALL-WOOL BLANKETS** **1.95**

Reclaimed grays, tans and mixtures. We know that the average cost to the Government, new, was around $6.50 a blanket.

Cigarettes GOVERNMENT—SURPLUS
Turkish Trophies — a million of them—10 in a package, 100 in carton, all fresh. We believe these sell for 15c a package of 10.
100 FOR **65c**

SHOES NEW—NAVY
Black, heavy oak soles and heels. Uppers last a good long while. For dress or work shoes. We believe these cost the boys in the navy about $6.50 a pair.
3.45

Breeches GOVERNMENT—SURPLUS
100,000 practically new Government Khaki Breeches. Every man and woman on an outing trip uses them. Cost new, in an inferior quality, over $6 a pair,
45c

Men's Underwear GOVERNMENT—SURPLUS
Summer Weight Balbriggan Shirts and Drawers. Do you know that we've pulled out of the pile dozens and dozens of brand new garments, and the others are, in our estimation, as good as new.
20c

LAUNDRY BAGS GOVERNMENT—SURPLUS
These Barrack Bags are ideal for laundry bags. Made of heavy drill in either khaki, navy or white. Original cost to the Government, we believe, was over a dollar.
25c

RAZORS GOVERNMENT—SURPLUS
The real $2.00 Gem Razor, new, complete with khaki kit, seven blades and sharpener. Remember, this is the $2.00 kit,
55c

Hammocks GOVERNMENT—SURPLUS
The real Navy Hammock of heavy white duck, complete with ropes, ready to use. Original cost to the Government, $7.50.
2.50

PONCHOS GOVERNMENT—SURPLUS
The most practical Rain Coat for hunters, fishermen or any outdoor wear. Perfect Khaki color. Original cost to the Government about $7.50.
85c

New Canvas Cot GOVERNMENT—SURPLUS
The World-Famous Gold Medal Collapsible Canvas Cot. New frame, new canvas, new everything. Any child can carry one. These cots we've seen advertised in the daily papers for $6.50 each.
3.85

Campaign Hats GOVERNMENT—SURPLUS
Every man, woman, Boy Scout, campfire girl, etc., wants an Army Campaign or Service Hat. We have over 20,000 of them, including Stetson and all leading makes. Cost the Government up to $10. All sizes.
85c

Chambray Shirts New Chambray Work Shirts, with collar attached. Sizes to 17.
55c

Table Linen 58-inch Bleached Satin-finished Table Damask, neat patterns. We believe it's worth about $1.00 yd.
55c Yd.

Sheets New, bleached, seamed, size 72x90, actually worth we believe over a dollar,
75c

Pillow Cases Bleached Pillow Cases. Sizes 42x36 and 45x36 in. A good quality.
25c

Startex Towels Heaviest linen finished towel made, size about 18x36,
6 FOR **1.50**

Tomatoes GOVERNMENT—SURPLUS
No. 2 sized can. Solid pack. An unusually low price we believe,
8c

Peaches GOVERNMENT—SURPLUS
In heavy syrup, No. 2½ sized can. We believe they cost the Government about 40c a can.
20c

Pears GOVERNMENT—SURPLUS
Large No. 3 size cans, in heavy syrup. One of our best purchases,
20c

Men's Wool Shirts GOVERNMENT—SURPLUS
All Wool Olive Drab Regulation Shirt. Makes the best outdoor or work shirt obtainable. Reinforced where reinforcement is necessary, in the sleeves, back, collar, etc. The Government paid, we believe, $4 each for them, new, and these could easily pass for new shirts.
95c

Mosquito Tents New
Big sized mosquito tents, made of finest Marquisette that cost the government originally over $6.00.
89c

CORN No. 2 sized cans of Sweet Corn, the sort, we believe, that sells for 15c; can,
8c

Tomato-Soup GOVERNMENT-SURPLUS
Tall cans pure Tomato Soup, standard 12c to 14c size.
7c

Red-Pepper GOVERNMENT-SURPLUS
½ lb. cans — that originally cost the Government over 25c a can.
9c

Government Gas-Masks
Brand New
Buy them for souvenirs, complete.
1.00

Castile Soap GOVERNMENT-SURPLUS
4 lb. bar Pure Imported Castile Soap, white. Original cost to the Government about $2.50.
1.10 4-Lb. Bar

Turkish Towels 3 FOR
Large, bleached new Bath Towels. We believe they're worth about 60c each.
1.00

Government Saddle Soap 3 Cans **10c**

Turkish Towels 6 FOR
Large bleached Hand Towels, hemmed. New. Original cost about 25c each.
85c

Army-Shirts
New Army Khaki Shirts — an ideal work or outdoor shirt. Sizes to 17.
95c

Government Tents
Size 16x16 ft. Pyramidal style; waterproof; reclaimed; perfect.
21.50

New Canteens GOVERNMENT—SURPLUS
Aluminum Canteens or Drinking Bottles. Cost the Government about one dollar.
45c
Govt. Mess Kits, with handles and covers, as good as new; aluminum.
25c

UNION-ALLS GOVERNMENT—SURPLUS
Genuine Lee Union-alls, khaki color; reclaimed; perfect. Original cost to the Government over $5.
1.19

NEW TENTS GOVERNMENT—SURPLUS
Size 7x9 Square Tents, with a three-foot wall. Heavy white canvas. Complete with poles, stakes and rope. Never been out of their original bale.
16.50

CORNED BEEF GOVERNMENT—SURPLUS
Two carloads just received. In No. 2 and 6 lb. can, all standard packs. Cost the Government, we understand, over 20c a lb.
10c

PEANUT BUTTER 5-LB. CAN,
500 cases of genuine Libby's Peanut Butter. Put up in 5 lb. hermetically sealed cans. We believe this can today sells for 75c to $1.00. We may decide to limit quantities.
32c CAN

CORN-FLAKES GOVERNMENT—SURPLUS
The genuine Quaker Corn Flakes. We understand the Government paid about 12c to 14c a package. Fresh and appetizing. Per pkg.
5c

OFFICERS' SHOES
Officers' real Cordo Tan Dress Shoes. Soft toe, rubber heel; dark leather. These shoes, we understand, retail for $10 to $12 a pair,
5.45

TENTS Government-Surplus
Pup Tents; khaki; waterproof; reclaimed; perfect. Original cost to the Government about $8.00,
2.95

Grated Pineapple
Real Hawaiian Grated Pineapple—in No. 2 sized cans. We believe it retails for 40c a can. Our price,
24c

Apricots
No. 2½ sized cans of Apricots. Put up in heavy syrup. We believe these apricots today sell for 35c to 40c, a can,
18c

Government - New Canvas Leggings
All sizes. Khaki color. Cost the Government over a dollar a pair,
50c

Officers' Puttees
New Officers' Genuine Cordovan Tan Puttees—the same kind, the same quality, we believe, that sell for $10 a pair,
3.50

Gov't. Heavy Army Folding Tables
Size 28x24. Original cost over $5.00,
1.25

Gold-Medal Canvas Folding Chairs
Brand new; khaki color; canvas seats,
1.25

Government New Canvas Folding Water-Buckets
No trip complete without one.
95c

Government Raincoats
Brand new, civilian and army style. Khaki and dark grays. Long style. Original cost up to $15.00,
5.00

Gold-Medal Canvas Folding Stools
Brand new. Khaki color. Ideal for camping purposes.
85c

Government Raincoats
Reclaimed but every coat perfect and usable. All sizes. Khaki color. Original cost, new, up to $15,
1.85

Pillows Government Surplus
New. Weight each pillow 3 lbs. Big, fluffy size. Filled only with feathers,
95c

Government Breeches
Reclaimed. Damaged but usable. Wool or khaki. Take your pick, at
25c

Government Haversacks
Reclaimed, perfect; just the thing for the hikes.
35c

Government Cigars
Buckingham Cigars; the 10c to 12½c grade, we understand.
25 For **1.20**

Government Puttees New spiral olive drab Puttees; original cost to the government about $3.00 a pair.
95c

French Government Field Glasses
New; complete, with carrying case and straps.
9.75

Government Candy Full Pound box of assorted chocolates, cost the government about 85c lb.
35c

Government Cigars
Genuine Alhambra Manila Cigars, regular 5c to 7c grade,
100 For **2.75**

Government Gillettes Complete with Khaki Kit and 6 blades; new; regular $5.00 set.
35c

Government Cigarettes
Pall Mall, cork tips, the kind that sell for 45c a package.
100 For **1.50**

Store Open Evenings Till 9 o'Clock
We Refund on All Unsatisfactory Purchases

Out of Town Mail Orders
Cheerfully accepted when accompanied by remittance. All parcel post shipments must include sufficient to cover postage.

Government Silverware
New mess kit; knives, forks, tea and table spoons,
6c ea.

FRENCH GOVERNMENT
5½ power new Binoculars, complete with carrying case and straps,
13.75

Canvas Gloves New—perfect. The 15c grade.
6 pair **55c**

Government Comforters
Ideal for campers or loading pads. Big size. Perfect.
1.75

Toilet Paper Seven Large Rolls **25c**

Navy Blankets
All wool. Dark gray. Weight about 5 lbs. As good as new, and some are new.
3.50

Government Food Containers
Large size. Original cost about $6, special.
25c

Government Underwear
New summer weight Shirts or Drawers.
35c

NEWS OF CHICAGO SOCIETY

More Chicagoans Forsake Our Tropic Clime for Seaside

By Mme. X.

THERE is one cheerful aspect of the hot spell of the summer of 1921, and that is that there ought to be a marked diminution in those diseases which are routed by profuse perspiration, such as rheumatism, gouty condition, and other maladies due to hyper-acidity. A chronic Turkish bath can eliminate malign poisons more quickly and completely than any foreign and expensive water cure.

It unfortunately eliminates not only poisons but also people. Mrs. Joseph T. Bowen took a house in Lake Forest for the summer to be near her daughter, Mrs. William McCormick Blair and the latter's children, and near her son, Joseph T. Bowen Jr., and his family. Her summers have for many years been spent at her charming place in Bar Harbor, Me. This is an ideal spot, where the summer is always deliciously cool, where the views of sea and mountains transcend anything else on the eastern coast, and where every prospect pleases, even man.

It is the favorite refuge of many attractive people from all over the country. Among the charms of Bar Harbor is the fact that nowhere else do flowers grow to such beauty as there. Larkspur towers to a height of six feet. Roses riot in a splendor of color and fragrance of which we know nothing here. Phlox, wall flowers, snapdragons, marigold, daisies, mignonette, every blossom and flowering shrub known here attains there a perfection amazing considering the shortness of the season. The soft sunshine and the sea moisture combine to give them what they most want.

* *

Chicagoans at Bar Harbor.

Not only is Mrs. Bowen abandoning the pleasant looking red brick mansion which nestles under the elms of East Deerpath avenue, but her daughter, daughter-in-law, and grandchildren all accompany her to the coast of Maine and its bracing breezes and matchless scenery. Probably nothing will ever persuade Mrs. Bowen that the north shore of Chicago has not always a tropical summer climate. She will cherish the belief that our only breeze is that of an electric fan (heaven bless the man who invented this weapon against heat!), and it would be useless to show her pictures of open wood fires burning in Lake county homes in mid-July, as ours did last year.

She will not find quite so large a Chicago colony as usual at Bar Harbor. Such habitues as the Harold O. Howards and the Charles L. Strobels have gone elsewhere. Mrs. R. Hall McCormick and her son and daughter, Mr. and Mrs. Robert Hall McCormick, and the latter's children are together in the McCormick summer home there.

Mr. McCormick has taken up with enthusiasm a new sport, aviation. He has bought an airplane and has an aviator who takes him up for flights. He has not attempted to navigate himself the uncharted highways of the air. Aviation cannot be so lightly undertaken as a sport or pursuit as motoring or riding or boating, although many of us will doubtless live to see the day when it will be a common mode of travel.

In Europe the trip from London to Paris by air has almost ceased to be a thrilling adventure, so many people take it daily. The air flight between London and Brussels is nearly as common a line of travel.

* *

House and Garden Harmony.

Other Chicagoans who have fled the fervid summer are Mr. and Mrs. Edward L. Ryerson, who departed a week ago for Beverly Farms, Mass., where they have joined their son-in-law and daughter, Mr. and Mrs. Donald Frost. They have left the beautiful gardens of their Lake Forest estate, Havenwood, to bloom without Mrs. Ryerson's devoted, personal care. There is no lovelier garden in the country. It is a formal French or Italian garden, with fountains, statues, balustrades, paths, hedges, pergolas, summer houses, and pavilions.

It is one of the four gardens open today to those who visit the North Shore Horticultural society and Garden club's exhibit in the Gorton school in Lake Forest. The other places are the Harold McCormick, the Cyrus Hall McCormick, and the Keene Addington gardens.

The two McCormick estates are of contrasting styles in landscape design. The Harold McCormick's is one of the most perfect examples of the best period in Italian landscape and garden architecture. It was designed by the architect of the house, Charles Platt of New York.

In thus uniting the planning of the house with its setting, the ideal in such design was achieved. It is only in recent years that the instructed have come to realize that the work of an architect in charge of the planning of a country house is only half done when the house itself is designed. It is as important that it should be set in the right place in the right sort of garden.

An Italian villa should stand in an Italian garden. An English or a colonial dwelling should have the more informal gardens which time and custom have associated with this more informal style of architecture. It is on a par with the setting of precious stones. Unless properly set, the latter have no artistic value or proper effect.

* *

A Fragrant Retreat Called Ravello.

The Cyrus H. McCormick house is a large, friendly dwelling, distinctly English in style. So the garden surrounding it is of a similar form of landscape design. It makes use of the natural features of the ground it covers. There are miles of lovely walks and drives through the deep and well wooded ravines which wind through the place.

The rock garden which the late Mrs. McCormick herself designed on the face of the bluff, with its charming path from the lawn to the lake shore, is one of the most poetic and enchanting pieces of garden design in this part of the country. Innumerable specimens of rock plants, vines and ferns border the path and grow in the intestices of the stones which pave the winding way under pines and hemlocks.

Above on the edge of the bluff a bit of Italy [for it's hard to keep Italy out of even the most informal garden] is introduced by a lovely marble pillared and balustraded pavilion, reached by a flower bordered walk from the house a quarter of a mile away. A hundred feet or so above the lake it is so reminiscent of a similar pavilion at Ravello, in southern Italy, above Amalfi, that Mrs. McCormick christened this charming retreat "Ravello." There she used to spend many quiet hours, far from the sound or summons of the exacting telephone.

It looks out over the almost empty expanse of Lake Michigan. Nothing breaks the wide stretch of blue or purple [those are the lake's two summer complexions], except an occasional distant steamer trailing a widow's veil of smoke along the horizon. The only sound in this retreat is the songs of birds. It is the essence of peace and revery, and a most fragrant haven.

In the Keene Addington garden visitors will have the opportunity of seeing the many possibilities of a smaller country place. No one who has not had such a domain in which to carry out ideas knows the infinite pleasure and many satisfactions of such a garden. It offers sometimes even more than a large place in the way of variety and opportunity.

* *

Eastern Seacoast Calls.

To return for a moment to those who will soon fly from the many opportunities for healthy and complete perspiration offered by this most hygienic of seasons, Mrs. Donald M. Ryerson of Lake Forest and Mrs. Arthur Cable of Glencoe are planning to take their children the latter days of July and go to the sandy, sea swept rocks of Hyannisport, Mass., where they will occupy the house rented, but not occupied this summer, by the Edward L. Ryersons Jr. The bathing is delightful along that shore, not so cold as north of Boston, and with both still water and surf bathing.

Apropos of the sea and its customs, there has risen in the minds of some acquainted with seafaring knowledge a question as to whether the far reaching beacon, which rumor says will ultimately shine forth from the tip top of the gleaming Wrigley tower, will not come in contact with the United States signal service and have to be operated by the lighthouse department. This seems not improbable. If its beams blaze forth over the lake, it cannot help serving as a guide to distant mariners. Should it become a lighthouse lamp it will have to dispense, say the sapient, with its electric lantern and take to the old fashioned kerosene. All lighthouses the world over are operated by this medium of illumination, so as to insure an entirely uninterrupted service. Electricity, gas, and other similar forms of lighting are subject to uncertainties which would make them unfit for the important service of lighthouses. That is a light which must never go out by accident.

* *

Shore Acres Golf Course Open.

Members of the new Shore Acres club at Lake Bluff are already playing on the just completed eighteen hole course. They all say it is a sporty course. Those who laid it out took full advantage of the ravines and other inequalities of the ground to make natural hazards. A player can get an unusual lot of climbing for a course in this level land.

Of the club buildings only the lockers are as yet extant. Not until times are better will the main buildings be put up. David Adler has made delightful plans for them, which, when the right moment arrives to build, will make this one of the show clubs of the west.

The next door neighbors to Shore Acres are the residents of another kind of club, Arden Shore. At this summer camp of city folk, boys, girls, babies, and mothers, an average of 425 a week, from stifling slums, are entertained in two week shifts. It is supported by an association known as the Arden Shore association, an organization composed of committees from the suburban communities from Evanston to Lake Bluff.

Mrs. J. MacGregor Adams is honorary president. Mrs. Carl R. Latham is president. Mrs. Robert B. Gregory and Mrs. Grant Ridgway are vice presidents. Miss Gladys Spry is recording secretary. Miss Elizabeth Thorne is corresponding secretary. Mrs. E. D. Parmelee is treasurer. Each subcommittee has a chairman and other officials, and undertakes to raise a certain amount of money yearly.

* *

Drive for Arden Shore.

Just at this moment the Lake Forest branch, of which Mrs. W. E. Casselberry is chairman and Mrs. Charles Atkinson treasurer, is making a drive for the $10,000 it pledges as its quota.

The camp is part of the city's health and welfare department and the board of education, though exactly to what extent I don't know. Its relief work is conducted by the association bearing its name, and not a penny of the money raised goes to the cost of raising it. It is one of the most interesting and appealing of our many philanthropic undertakings. A visit to it is a real experience.

All the north shore communities are rising up in revolt against the usurpation, monopolization, and destruction of their beaches by city motorists, whose bad manners and vandalism are fast driving the local folk distracted. Complaints are made about the foul language and indecent habits of some of these visiting parties, behavior which drives away those who live near by and who may be said to have a prior claim on the beaches. It is to be regretted that the actions of these minority obstreperous ones will probably keep the majority decent element away from suburban beaches, as the north shore communities are making preparations to shut out all but residents of their neighborhoods from enjoyment of beach privileges.

* *

The South Sea Islands.

A half century ago Herman Melville, in his fascinating "Typee," opened to the reading public a new field of romance, the little known south sea islands, a part of the world which had escaped attention since it was discovered by Capt. Cooke and the other explorers of the sixteenth century.

Some years later Pierre Loti, the French sailor and writer, gave new life to waning interest by his "Rarahu, a Romance of Tahaiti," one of his early and best works.

Once again the writers and painters of today are directing attention to this remote region. Gaugain, by his exotic paintings and his pen; O'Brien, by his "White Shadows in the South Seas," and Somerset Maugham by his "Moon and Sixpence," have thrown the searchlight on those beautiful, tropical isles. We are reintroduced to their strange and attractive peoples, the races with the straight black hair, pale yellow skins, and symmetrical bodies. Their songs, dances, customs, and traditions are become the theme for fiction and art. An increasing throng of travel is being diverted southward, though many tourists, on arriving, are quickly discouraged from staying by the primitive conditions of living. A few, however, stick it out and are rewarded by a freshened inspiration and new fields of color, romance, and interpretation.

Among these courageous and adventurous ones is an artistic couple, the Jerome Blums, he a painter and she a sculptor. They have just returned from a three months' sojourn among the people of the Society isles.

*

A Haven for World Weary Mortals.

They have many things of interest to relate. One of the most curious is the fact that the south sea isles are a favorite retreat for military aviators, who seem to have a post-war desire for the utter peace and remoteness of these far away, inaccessible regions. Several of them have bought land there and are settling down to the "dolce far niente" form of agriculture which nature makes possible there.

Another and most extraordinary world weary mortal is a former dean of the Boston School of Technology, one Harrison Smith, known in south Pacific regions as "Borneo Smith" because of his extensive researches in Borneo in the study of natural history. He has so far identified himself with the customs and manners of the gentle islanders as to have had his body from neck to heels covered with tattooing of a highly decorative and fancy kind.

He discovered somewhere, in Borneo, I think, a new sort of frog. This interesting bactrian he had reproduced in tattooing on his left leg, a little above the knee. He did this so that when he went into an unexplored district in search of specimens of this creature he need not have to describe it to the natives, but could simply show what he wanted by exposing his knee.

His final decision to abandon the land of his birth, which he professes to love, was caused by the passing of the eighteenth and nineteenth amendments. I don't know whether prohibition or woman's suffrage gave him most pain. At any rate, the combination was too much for him, and the U. S. A. lost a valuable citizen.

The Blums have gone to New York to put their material into shape for exhibit next winter. Chicago will have a chance to see what sort of inspiration was theirs when their show comes here in the spring.

* *

On the Way to Beirut.

The most recent departure of a well known Chicagoan for distant lands is that of Mrs. Jesse Moss of Lake Forest, who sailed last week on the first lap of a trip to Beirut. Beirut, as you know, is a port on the Mediterranean coast of Asia Minor. Mrs. Moss lands in England and from there goes in a P. and O. steamer to Port Said, Egypt. There she reembarks on a coasting vessel for her destination. The latter is the feature of her voyage which will provide the most variety and adventure. Mrs. Moss was born in Palestine and her sister, whom she goes to visit, lives in Beirut in the winter and in the nearby mountains in the hot season. The latter's husband is a missionary.

Another Chicagoan who has lived there the last thirty-odd years is Mrs. Bliss, a daughter of the late E. W. Blatchford. Her husband also was a missionary. Mr. Bliss died some years ago, but she still resides in Palestine.

Henry J. Patten, who recently returned from a trip through the Holy land, was entertained by Mrs. Bliss in Beirut.

* *

Story Book Pageant on Thursday.

Next Thursday on the broad green field of Ravinia Park there will be a children's festival, a "Story Book Pageant." It will depict "the birthday of the queen," and the king has invited all Fairyland to come to it as a surprise to the queen. Little boys and girls from all the suburbs from Lake Bluff to Evanston will take part in it. Miss Bertha Iles is in charge of it, and Mrs. Frank Green of Winnetka, president of the Ravinia club, and her committee are promoting what is always one of the prettiest of the summer spectacles.

In our own private and particular "beg your pardon" column we hasten to say that when, in last Sunday's screed we referred to "the early cricket," we meant the even more premature katydid, which on July 12 first shouted her unwelcome message, a full month ahead of schedule.

Are we really going to have frost in six weeks from that date, Mr. Cox?







MRS. JAY MORSE ELY AND DAUGHTER CARYL

MISS ISABEL WATKINS

MR. AND MRS. WILLIAM S. BACON

The world's championship cowboy contest, which concluded a week's engagement at Grant park yesterday, attracted a large number of persons who are summering in Chicago's suburbs. Mrs. Potter Palmer was chairman of the affair, which netted several thousand dollars for the Illinois Children's Home and Aid society. Mr. and Mrs. William S. Bacon of New York, who, with their small daughter, Betty Blossom, are spending the summer with Mrs. Bacon's parents, Mr. and Mrs. George W. Blossom of Hubbard Woods, were interested spectators on the opening day, as was Miss Isabel Watkins, daughter of Mr. and Mrs. Joseph O. Watkins, who was an early arrival with her fiancé, Alexander H. Revell Jr.



MRS. EDWIN R. HAZEN
RUSSELL PHOTO.

The marriage of Miss Ruth Valeria Kraft, daughter of Mr. and Mrs. F. R. Kraft of 926 Lawrence avenue, to Edwin R. Hazen of Erie, Pa., took place last month.

Marion Sparks, daughter of Mrs. Anna W. Sparks of Evanston, to Victor Alfred Johnson, son of Mr. and Mrs. J. L. Johnson of Savanna, Ill.

Announcement is made of the marriage of Miss Alicia Tyrell of Evanston to Warren Hamilton Hail.

The marriage of Miss Laura Marguerite Stuart, daughter of Mr. and Mrs. Harold E. Stuart of Winnetka, to William Franklin Richards of Cleveland, O., formerly of Chicago, will take place on Aug. 10.

Mrs. Margaret Koertgen announces the approaching marriage of her daughter, Margaret Ruth, to Joseph H. Rischard, which will take place on Aug. 17 at St. Gregory's church.

Miss Selma Bender, daughter of Mr. and Mrs. Adolph Bender of 4243 Sheridan road, and Walter W. Beck, son of Mr. and Mrs. Leopold Beck of 4743 Forrestville avenue, were married yesterday at the Drake.



MRS. WALTER W. BECK
PHOTO BY MOEHNE

The marriage is announced of Miss Ruth Burleson, daughter of Mrs. Coleman Burleson of Oak Park, to Calvin William White, son of Mr. and Mrs. William White of Urbana, Ill. Mr. and Mrs. White will live in Springfield, Ill.

The marriage of Miss Mary Felicia Liske, daughter of Mr. and Mrs. Frank Liske of 2112 Cortland street, to Emil A. Oken, son of Mr. and Mrs. Albert Oken, will take place on Wednesday evening at the residence of the bride's parents.

Announcement is made of the marriage of Miss Mabel Smith, daughter of Mr. and Mrs. Ben M. Smith of 1 Lunt avenue, to Philip Dunham R son of Mr. and Mrs. William D. R of Milwaukee. Mr. and Mrs. R will reside in New York.

Announcement is made of the marriage of Miss Edith Elizabeth L daughter of Mrs. Frank J. Lord, Adolph C. Becker.

Mr. and Mrs. Max Skolnik of 1 South May street announce the marriage of their daughter, Marion, Alex M. Levy.

The marriage is announced of Miss Irene Marie Mark, daughter of Mr. Jule Mark of 4916 Forrestville ave to J. Virgil Culbertson of Chicago.

Announcement is made of the marriage of Miss Lillian Stafford, da ter of Mr. and Mrs. W. D. Stafford of Louisville, Ky., to William Fitch Burbank of River Forest.



MRS. DAVID SCHOOLER
MOEHNE PHOTO.

Mrs. David Schooler was formerly Miss Mary Lippert of 3433 Flournoy street. Her wedding took place in June.

Mr. and Mrs. Thomas J. Smith Cicero announce the marriage of th daughter, Alice Mildred, to Frederi William Berry of San Francisco.

Mr. and Mrs. A. Baranoff of 1 South Springfield avenue announce marriage their dau ter, Ida, Samuel Adelma son of M and Mrs. Adelman 1551 Sou Sawyer a nue.



MRS. SAMUEL V. ADELMAN

Announcement made of the approaching marriage of Rose Lil Lapin daughter

Max M. Lapine, to Hyman G berg of Dallas, Tex., which will place next Sunday.

The marriage is announced of Rose Weisman and A. Louis Ro thal, which took place last Sunday.

Mrs. S. Fraser of 5609 Prairie nue announces the marriage of daughter, Violet, to Richard D. Cam

Announcement is made of the marriage of Miss Agnes Hamste daughter of Mr. and Mrs. Joseph Hamstengel of 3106 North Racine nue, to Norbert Archibald Heath.

[Continued on page three.]

WEDDINGS

Announcement is made by Mr. and Mrs. Ransom B. W. Peck of New York of the marriage of their daughter, Ruth Ramsey, to Ensign R. Clarence Moureau, U. S. N., son of Mr. and Mrs. Moureau of 907 Edgecomb place.



MRS. CHAS. E. TAYLOR
MOEHNE PHOTO.

The marriage is announced of Miss Bernice Owen, daughter of Mr. and Mrs. J. W. Owen of 4934 Washington boulevard, to Charles E. Taylor took place last month.

The marriage is announced of Miss

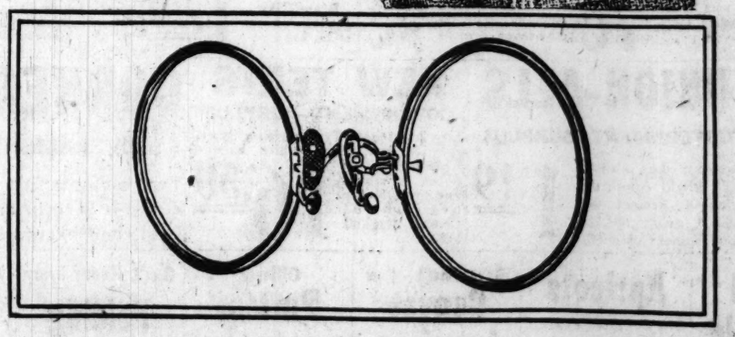
Schulte Glasses

Hold Fast Eyeglass Frames at the Special Price $4.00

If you are in need of glasses or an extra pair Dont overlook this value

Eyeglass comfort and security are guaranteed in this exceptionally priced Hold Fast Mounting





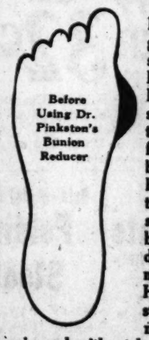
Schulte "Hold Fast" eyeglasses fit comfortably without pressure.

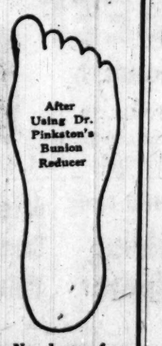
Because they are made to your individual measure. They also "Grace the Face."

Have us make that examination now which determines if glasses—or a change in those you wear—are necessary. This service is rendered without charge at

108 N. State St. Second Floor, Stewart Bldg.
7 E. Adams St. Ground Floor, Republic Bldg.
FOUR CONVENIENTLY LOCATED STORES
Schulte Optical Co.
17 W. Madison St. Ground Fl., McVicker's Theater Bldg.
118 S. Dearborn St. Ground Floor, Westminster Bldg.
Open Until 9:00 Every Night at 17 W. Madison St. Only

WONDER OF THE AGE





No more worrying about how to get rid of that painful and unsightly looking bunion or enlarged joint. Dr. Pinkston's Bunion Reducer is guaranteed to stop the pain at once, remove the soreness, swelling and inflammation; to reduce an old bunion or an enlarged joint one-half to three-fourths its size and to cure a new bunion that is just starting. It penetrates to the bone and softens up that chalky deposit that causes the enlargement and pain, and absorbs it. His Corn and Callous Remover stops the pain at once and removes them by the roots without pain and without leaving the feet sore and tender. No chance for infection.

His Antiseptic Foot Powder cures excessive perspiration, foul odor of the feet, cracking of the skin between the toes, and that parboiled appearance. It imparts a refreshing, cooling, soothing feeling of lasting rest and comfort. Price of Bunion Reducer, 50c and $1. Corn and Callous Remover, 50c and $1. Foot Powder, 50c. Satisfaction guaranteed or money refunded. Home of the Combination Last Shoes. They can only be purchased here.

Dr. Henry J. Pinkston
FOOT SPECIALIST
10th Floor, Reliance Bldg., 32 N. State St.
CHICAGO, ILL.

Hotel Atlantic in Chicago

450 rooms at $2 up

Clark Str. near Jackson Blvd.

Loftis Bros. & Co.

DIAMONDS WATCHES ON CREDIT

Readjustment Sale

$200 Diamonds, now.... $133.
150 Diamonds, now.... 100.
125 Diamonds, now.... 83.
100 Diamonds, now.... 66.
75 Diamonds, now.... 50.
50 Diamonds, now.... 33.

Prices will go no lower. On the contrary, it is predicted that when normal conditions have become established prices will advance. The conclusion is obvious— BUY NOW. CASH OR CREDIT.

The "Lady Louise" is the favorite Diamond Engagement Ring

New Green 14-k Solid Gold. The brilliant Diamond is set in White Solid Gold, having the exact appearance of platinum. Ring formerly sold for $ are now priced at

$50 $1.25 A WEEK

Guaranteed Indestructible Pearl Necklace



Perfectly matched and graduated beauties, the color and luster of genuine Oriental Pearls. Guaranteed to retain their luster. Necklace is 18 inches long, with solid gold Clasp..... $10

TERMS, 50 Cents a Week
Others Up to $500

Diamond Ring



Fine brilliant diamond, 14-karat Solid Gold "Tooth" mounting, $125 values, reduced to

$83.50 $2.00 a week

ELGIN 16-Size WATCH



Screw back and front, dustproof; Full Jeweled; gold filled case; guaranteed 25 years. Thin model.

$23.50 TERMS 50c a Week

Wrist Watches

Silk Ribbon or Extension Link Bracelets, Solid Gold, extra special values, $39 up. Gold filled, $15 up.

Open Daily Till 9 P. M. Sat. Till

Call or Write for Catalog No. 1

Phone Central 1020 and Salesman will

LOFTIS BROS & CO. The Reliable Credit Jewelers

Main Store { Second Floor Stewart Bldg. 108 N. State St.

Ground Floor Stores: 84 W. Madison St. 1266 Milwaukee Ave., 332 S. Halsted St.
Also Stores in Other Leading Cities

NEWS OF CHICAGO SOCIETY

[Continued from page two.]

Mr. and Mrs. J. H. Bambula of 4131 West 21st place announce the marriage of their daughter, Adelina Anna, to Charles W. Kraus of 3917 Roosevelt road.

Mr. and Mrs. A. Robrahn of 1924 Patterson avenue announce the marriage of their daughter, Ethel, to Irving N. Bauer.

The marriage is announced of Miss Anna Becker, daughter of Mr. and Mrs. M. Becker of 1527 Clifton Park avenue, to Ned I. Sisson of Chicago.

Announcement is made of the marriage of Miss Idorna Claire Elman, daughter of Mr. and Mrs. Elman of 1116 South Sacramento boulevard, to George Wolfe.

ENGAGEMENTS

Mr. and Mrs. Morrill Dunn of 102 Bellevue place announce the engagement of their daughter, Anita, to Keith Carpenter, son of Mr. and Mrs. Augustus A. Carpenter of 1130 Lake Shore drive and Lake Forest. This announcement is of intense interest to Chicago society, since Miss Dunn and her fiance are great favorites with the older and younger sets alike. Miss Dunn was a debutante of last season. No date has been set for the wedding.

The engagement is announced of Miss Ruth Cameron, daughter of James Cameron of New York, to Raymond W. Jaenicke, son of Mr. and Mrs. S. C. Jaenicke of Chicago. The wedding will take place on August 17 at the residence of the bride's uncle, E. P. Hitchcock of 6312 Lakewood avenue.



MISS EMILY F. SEVERIN
PHOTO BY RUSSELL

Announcement was made recently of the engagement of Miss Emily Frances Severin, daughter of Mr. and Mrs. William Severin of 1132 Morse avenue, to William Blum of New York and Chicago. The wedding is to take place in the autumn.

The engagement is announced of Miss Mabel Marie Nelson, daughter of Mr. and Mrs. Bernard Nelson of 2745 Logan boulevard, to Raymond E. Prochnow of Chicago.

The engagement is announced of Miss Irene Templeton, daughter of A. B. Templeton of Oak Park, to Porter L. Laughlin, son of W. L. Laughlin of New Kensington, Pa. The wedding will take place in September.



MISS LILLIAN FRAM
PHOTO BY MABEL SYKES

The engagement was announced recently of Miss Lillian Fram, daughter of Mr. and Mrs. John T. Fram of 465 Deming place, to M. J. McQuiston, son of Mr. and Mrs. W. J. McQuiston of Elmwood, Ill. The wedding will take place in the early autumn.

I. Friedman of 1149 Independence boulevard announces the engagement of his daughter, Beck, to Jack Brichta, son of Mrs. R. Brichta of 4956 Augusta street.



MISS ELIZABETH SACK
PHOTO BY GINO

Announcement is made of the engagement of Miss Elizabeth Sack, daughter of Mr. and Mrs. Samuel Sack of 1500 South Springfield avenue, to Dr. L. M. Greenberg of Sandoval, Ill. The wedding will take place in October.

Mr. and Mrs. Harry B. Rennolds of Wilmette announce the engagement of their daughter, Adah, to Henry F. Griswold, son of Mrs. Harry Griswold of Wilmette.

Announcement is made by Dr. and Mrs. C. P. Caldwell of 4429 Michigan avenue of the engagement of their daughter, Anne M., to Richard M. O'Brien, son of Mrs. Mary O'Brien of 4119 Michigan avenue.



MRS. LAURANCE H. ARMOUR AND ELSA ARMOUR (DAUGHTER OF MR. AND MRS. A. WATSON ARMOUR)

MRS. LESTER ARMOUR AND DAUGHTER BETTY

The above snapshots were taken on July 18 at the estate of Mr. and Mrs. Joseph M. Cudahy in Lake Forest, when the youngsters of that exclusive suburb staged a dog and horse show for the benefit of the refugee children of central Europe. Not a few of the interested spectators were grownups, who saw the performances of a "trick horses" and numbers of fine dogs from Lake Forest kennels. Barbara King, daughter of Mr. and Mrs. Charles Garfield King, and Dorothy Ranney, daughter of Mr. and Mrs. George A. Ranney, organized the benefit.

Announcement is made of the engagement of Miss Hattie Schooler, daughter of Mr. and Mrs. Alexander Schooler of 3845 Van Buren street, to Dr. Edward A. Levitt, son of Mr. and Mrs. M. L. Levitt of 3544 Armitage avenue.

Announcement is made of the engagement of Miss Sidell Korenthal, daughter of Mr. and Mrs. Nathan Korenthal of 1400 North Maplewood avenue, to Albert I. Lichtenfeld, son of Mr. and Mrs. Samuel Lichtenfeld of 1330 North Oakley boulevard.

The engagement is announced of Miss Muriel Ostrowsky, daughter of Henry Ostrowsky of 3345 Douglas boulevard, to Ben Lasky of Chicago.



MISS BEATRICE LENTIN
PHOTO BY RUSSELL

Mr. and Mrs. B. Lentin of 1426 South Harding avenue announce the engagement of their daughter, Beatrice, to Albert Stone of Chicago. The wedding will take place in the fall.

The engagement is announced of Miss Fannie Cohen, daughter of Mr. and Mrs. M. L. Cohen of 1749 West Polk street, to Charles Kleiman, son of Mr. and Mrs. J. Kleiman of 1249 South Sawyer avenue.

The engagement is announced of Miss Rose Morris, daughter of Mr. and Mrs. Henry H. Morris of 4833 Winthrop avenue, to Robert N. Rassler of Dover, N. J.

PERSONALS

Mrs. Jacob Baur and daughter, Rosemary, of 1100 Lake Shore drive, have gone to Honolulu for a six weeks' stay.

Mason Slade is leaving today for a two months' stay in California.

Mrs. Willis C. Van Allen of the Cooper-Carlton hotel, accompanied by her father, Judge A. A. Meredith, is spending several weeks in the east.

Mr. and Mrs. John C. Sturtevant Jr., who have been at the Sovereign for several weeks, have taken a house in Highland Park for the rest of the summer.

Mrs. James Hamilton Lewis of the Ambassador sailed last week for a three months' stay in Europe.

Mrs. Charles J. Miller of 1223 East 50th street has returned from a six months' stay in California.

The Misses Holly of 1449 North Dearborn parkway, accompanied by their niece, Miss Holly MacLeod, have gone to North Asbury, N. J., for the summer.

Mr. and Mrs. James J. Harrington of Glencoe and Mrs. William A. Jennings of 518 Surf street will return this week from a three months' motor trip in France, Italy, and Switzerland.

Announcement is made of the birth of a daughter, Nancy Appleton Stock, to Mr. and Mrs. Harold Frederick Stock of Hillsdale, Mich. Mrs. Stock was formerly Miss Josephine McKey of Chicago.

Mrs. Frank Henry Follans of the Hyde Park hotel has returned from a several weeks' visit in the east.

Mrs. George L. Chatfield and daughter, Susie, of 434 East 48th street, have gone to Monument Beach on Cape Cod for a few weeks' stay.

Mr. and Mrs. E. W. Sims of 4800 Kenwood avenue, who are spending the summer at their place in northern Michigan, have as their guests their son-in-law and daughter, Dr. and Mrs. P. C. Krupp, and small son of Houston, Tex.

Mr. and Mrs. J. S. Potts of 440 Oakdale avenue sailed last week for a two months' stay abroad.

Mr. and Mrs. C. B. Landis and daughter of the Cooper-Carlton hotel have gone to Bay View, Mich., for the summer.

Mr. and Mrs. William R. Newell of River Forest have gone to Delavan, Wis., for the remainder of the summer.

Mr. and Mrs. Thomas H. Gale and son of Oak Park have left for their summer place on White Lake, Mich.

Exhibitions at the Art Galleries

Art institute—Potter Palmer collection of French impressionists and line engravings by German and Italian primitives. The W. W. Kimball collection. Clarence Buckingham collection of etchings by Rembrandt. Bryan Lathrop collection of Whistlers and other fine prints.

Abbott's—Water colors and prints.

Ackermann's—Portraits. Water colors by James Thorpe.

Anderson's—Landscapes by Americans.

Artists' guild—Artistic handicrafts by Charles Herbert.

Bryden's—Landscapes by Royal H. Milleson and midwest artists.

Califano & Johnson's—Italian paintings and pictures by Prof. E. Reupke.

Carson, Pirie, Scott & Co.—Pictures by Hovsep Pushman and Chicago painters.

Craig shop—Italian linens and weavings. Laces and brocades.

Ho-Ho shop—American glass and importations.

Hoops'—Bronzes, tiles, vases, Italian mantels, and Bohemian luster.

Marshall Field & Co.—Modern mezzotints with color.

Mori's—Oriental arts from B. C. periods to the eighteenth century. Japanese prints, temple brocades. Hiroshige.

Neoma Nagel—Paintings.

Newcomb-Macklin's—Paintings and water colors.

O'Brien's—Paintings of Spain by Max Kuehne and Walter P. Palmer.

Roullier's—Paintings by European masters.

Watson & Walton—Antiques and reproductions.

Young's—Paintings by American masters.

ART AND ARCHITECTURE

Tribune's Offer Opens Big Field for Mural Artists

By Eleanor Jewett.

ONE of the most distinctive steps in the advancing of the opportunities of a practical application of the best in art to everyday affairs is the competition recently announced as being sponsored by THE CHICAGO TRIBUNE. It is rare that as busy an organization as a newspaper should concern itself with matters of such calm purport as a painting or a piece of sculpture. One cannot connect painting and journalism readily. They are not logical bedfellows. The reporter is the antithesis of the artist. The product of the typewriter is as far from the product of the palette as east is from west, but east and west are to meet in this competition.

Back of the competition lies an eagerness on the part of the newspaper to recognize the value of art in the world of practical affairs. It is on a larger scale what other businesses have been doing quietly for the last year. Exhibitions have been held in downtown offices; business men have joined painting classes to learn the better how to enjoy their feeling for the beautiful. Now THE TRIBUNE joins the field.

The competition is open to every scholar who enters the art school of the Art Institute this fall. The Art institute is back of the newspaper in this attempt to recognize the value of mural decorations. Which last words bring to mind the fact that the subject for this competition has so far been entirely overlooked in this account. The competition is as follows:

THE CHICAGO TRIBUNE offers a prize of $5,000 for the design which shall prove the most suitable for the embellishment of the city room in its new plant, and most expressive, pictorially and spiritually, of significant phases and episodes in the history of journalism.

In addition to this prize, the artist who has the winning design will be paid for his time and labor in putting the complete mural upon the walls of the city room. An estimate made of the time it may take to decorate the room is two years, basing that on the employing of the artist and four assistants. It is a big piece of work.

The Art institute is directly concerned in the competition. Those, for instance, who are privileged to compete, include only those scholars who shall enter the art school of the institute this fall. Thus the competitors are limited, but, as any one who cares to may become a member of the art school for the coming year, looked at from another point of view, the competition is nation-wide. That people are interested is made evident by the fact that within a few days of the first announcement of the prize the Art institute had had more than 400 inquiries concerning details.

The institute has consented to be the direct medium of communication between THE TRIBUNE and the contestants during the period the competition is open, and later, during the execution of the work. In addition, the Art institute is offering ten free scholarships open on a competitive basis to those students who enter THE TRIBUNE competition.

"In making known their generous decision, the institute authorities say that these scholarships are offered not only as a token of the institute's appreciation of THE TRIBUNE'S project but as the institute's contribution to a plan which looks solely to the practical encouragement of a noble and rapidly developing art form in America."

The scholarships will be open to students, not now enrolled, who shall enroll before Oct. 1, 1921, in the Art institute art school for the year of 1921-22. Every student so enrolling shall accompany his request to enter the scholarship contest with [1] a composition in color, [2] five life drawings, and [3] a life painting. These must be submitted to the institute authorities by Sept. 15, 1921, and should be addressed to Mural Scholarship Competition, Chicago Art institute.

The following account of the problems to be considered in this competition brings them out so well that it seems needless to repeat their sense in other than its words. This account appeared in THE TRIBUNE on June 18, but demands for more information concerning the details with which it treats, serve as an adequate excuse for reprinting it in this column.

The special point THE TRIBUNE would like to emphasize in connection with these scholarships is that they make it possible that an artist of very small means shall not be excluded from competing for THE TRIBUNE grand prize by reason of inability to pay a year's fees in the institute school. From the start he has a chance. His work alone will tell the story.

This project thus develops three sources of stimulation for painters in America:

"[1]—It will enable ten gifted men to work under Art institute auspices and to enjoy for a year every resource of the institute's great school, without the expenditure of a dollar for fees or instruction.

"[2]—The artist who produces the design most appropriate for the embellishment of the huge room which is the news and nerve center of THE TRIBUNE plant will be rewarded with an undivided grand prize of $5,000.

"[3]—The most appropriate design having been accepted, the execution of it will provide the successful competitor and four of his colleagues in the art of mural painting with—according to Art institute estimates—distinguished and remunerative employment for two years. Everybody concedes that the laborer is worthy of his hire; in this country that principle is not so firmly established in its application to the artist. To emphasize it is one of the aims, and a very important aim, of the present offer."

"It is a room of noble spaces, and, we like to think, of genuine significance in the life of our country and community that THE TRIBUNE invites artists to consider as an opportunity for themselves and as a problem in esthetics.

"The problem is as spacious as is the opportunity, for it is not the conception and the execution of unrelated mural paintings which are involved, but the problem of a room. Within the scope of the design comes the matter of treatment of such existing factors as two lofty structural pillars, the treatment of many large and small windows, some of which will require elimination or modification, and the treatment of lighting fixtures, bulletin boards, paper lockers, and telephones, and the further matter of the introduction of a monumental clock and a perpetual calendar, both of which features are capable of high decorative treatment. There are, consequently, interesting sub-problems in wood and metal work, while the opportunities for the exercise of ingenuity and fancy in the handling of inscriptions and grotesques are endless.

"In short, the artist has the stimulating problem of a room whose function is not to be transformed or changed on the one hand, nor, on the other, to be overlooked. The artist's task here is to get that function visualized in one of the grandest of art's media—to get it expressed in a way at once feeling, poetic, and pictorial.

"The walls of the city room comprise three premier panels, the largest of which (part of the upper section of east elevation) has a length of 37 feet and a height of 15 feet. Contiguous to this panel, and divided from it only by a shallow pilaster, is another which completes the upper section of the east elevation and has a length of 18 feet and a height of 15 feet. The artist purposing to embellish this east elevation will be confronted with the inspiration of a wall space which, inclusive of the pilaster, comprises 855 square feet.

"The third dominating panel of the room (upper section of west elevation) has a length of 22 feet and a height of 15 feet.

"There remain nine lesser panels, the dimensions of which average a length of 21 feet and a height of 7 feet.

"The foregoing dimensions are roughly calculated, and are given at this time only for the purpose of indicating on how heroic a scale the artists will be able to work out their conceptions. Precise dimensions, data as to the composition of the surface of the walls, which are hollow tile construction, sets of photographs and blueprints, as well as the liberty of the room for the purpose of studying the day and night lighting, will be provided for the artists when the year's work on the competing designs begins next autumn at the Art institute.

"The three premier themes for the dominating panels of the city room are indicated herewith by THE TRIBUNE, and their selection is the result of the conviction that these themes represent highly significant episodes in the development of the freedom of the American press and the American people:

"(1)—The bringing in of the verdict of not guilty in the case of the King vs. Zender for libel, an event of great historical importance in colonial annals of the American people. So important did our forefathers consider it that the jurors, whom the crown judge had instructed to the effect that only a verdict of guilty against the editor, Zender, was possible, and the accused and his counsel became the idols of the colonies and the cannon on the Hudson thundered a salute of not thirteen but twenty-one guns. Lawyers have long agreed that this verdict was 'the first step in the onward march of American liberty.'

"(2)—The sitting of the American congress in which the constitutional amendments safeguarding the liberty of the press were adopted, such provisions not having been incorporated in the original instrument. This episode will make possible the introduction of a great array of the fathers of the republic in an intensely American setting.

"(3)—Pre-war conference in the old TRIBUNE office in the late '50s between Abraham Lincoln and the early editors of THE TRIBUNE concerning measures which eventuated in the liberation of the slaves and 'union one and indivisible.'

"Subjects and inscriptions for the nine lesser panels are now under consideration and will be announced in due time. It is not, however, THE TRIBUNE'S intention to make inflexible provisions for the embellishment of these panels. We want the spirit of our friends, the painters, to have ample opportunity for truly individualized expression.

ROBERT R. MCCORMICK,
J. M. PATTERSON,
(Co-Editors of The Chicago Tribune)."

No Mail or Phone Orders—Goods Delivered to All Parts of the City.

Coats' or Clark's O. N. T. —spool cotton, 150 yard spool for 5½c

—Shinola shoe polish, all colors, box, 5½c

E. IVERSON & CO.
CORNER WOOD ST.
1336-1350 MILWAUKEE AVE

Swift Arrow Borax Laundry Soap —specially priced for this sale, 10 bars, 19c

Bargain Table Day

ALL ITEMS PRICED FOR QUICK CLEARANCE

Table 1 —Second floor
Waists
—of lawns and voiles, tailored and lace trimmed models; sizes 36 to 42; $2 values, at 59c

Table 2 —Second floor
Jumper Dresses
—of both cloth and gingham, in plain colors and checks; leather belt, button and pocket trimmed; sizes 16 to 44; $2.25 values, at 1.45

Table 3 —Main floor
Doan's Kidney Pills; 60c regularly, 38c
Orangeine Headache Remedy, $1.00 size, 68c
Red Cross Talcum, Orange Blossoms, Palmolive, Armour's Sylvan; choice, 15c
Moth Balls; 18c pound regularly; special, 12½c

Table 4 —Main floor
Towels
—Linen finished Huck Towels; good size; fast red Grecian border, at 10½c

Table 5 —Main floor
Handkerchiefs
—Women's All Silk Handkerchiefs, crepe de Chine included; colored borders and centers and solid colors, actual 39c values, at 12½c

Table 6 —Main floor
Narrow Belts
—Women's All Leather Belts; large variety of styles; values 50c to 75c; at 37c

Table 7 —Main floor
Coverall Aprons
—for women, of light gingham and dark percale; collar, belt and pocket trimmed with rickrack; $1.25 values at 79c

Table 8 —Main floor
Girls' Bloomers
—of flesh and white batiste, ruffle bottom, elastic at waist and knee; sizes 4 to 14; special, 25c

Table 9 —Main floor
Rompers
—for boys and girls, of plain and striped ginghams; trimmed with white and red piping; sizes 2 to 6; 98c value, 69c

Table 14 —Second floor
White Canvas Oxfords, Pumps
—for women—high covered heels, turned soles—all sizes, values to 3.00, pair, 1.68

Table 15 —Second floor
Children's Play Oxfords
—brown leather, heavy soles, broken sizes, 1.75 values, per pair, 98c

Table 17 —Main floor.
Children's Cotton Hose
— fine ribbed — reinforced heels and toes— black, white and cordovan — 19c value—per pair, 10c

Table 19 —Main floor
Chewing Gum
—Spearmint, Peppermint and Ripe Fruit, per package, 2c

Table 20 —Basement
Malt and Hops
—guaranteed 2½ lbs. malt, 2½ oz. 1920 crop hops—75c value for 89c; by case, one dozen cans for, case, 6.25

Table 21 —Main floor.
Women's Hose
—fine lisle—seamed back—black, brown and white—39c value, at, pair, 25c

Table 22 —Third floor.
Table Damask
—63 in. wide linen finished, satin mercerized, new floral designs and dots, 1.25 value, yard, 79c

Table 23 —Third floor.
Feather Ticking
—yard wide, Bohemian style, Rose pink only, very durable, 45c value, yard, 24c

Table 24 —Second floor.
Boys' Play Suits
—made from blue chambray —blue and white striped denim — and khaki materials — neatly trimmed —sizes 2½ to 8 years — 1.00 values, 69c

Table 33 —Third floor
Lace Curtains
—fine Nottingham, Filet and Novelty Weaves, 2¼ to 3 yards long; dainty allover patterns and neat bordered designs; regular $4 values, at, pair, 2.35

Table 34 —Second floor
Boys' Blouses
—in blue chambray, khaki and light color striped percales; attached soft collar or sport collar with half sleeves; regular $1 values, special at 65c

Table 35 —Second floor
Girls' White Dresses
—of voile and organdy, embroidery and lace trimmed; ribbon sashes; sizes 10 to 14; $3.00 values, 1.00

Table 36 —Third floor
Cheese Cloth
—bleached, well made, yard wide; yard, 4¾c

Table 37 —Third floor
Bed Spreads
—large double bed size; well made, neatly hemmed, medallion center patterns; $2.75 value; only 1.88

Table 38 —Main floor
Muslin Drawers
—for children; bloomer style or ruffle bottom, lace trimmed; sizes 2 to 10; special, pair, 19c

Table 40 —Main floor
Cotton Hose
—for women; fine gauge; black and brown; regular 19c value, 10c

Table 41 —Main floor
Silk Hose
—for women; seamed back; high spliced and double soles; black, brown and colors; regular 89c value, at, the pair, 44c

Table 43 —Basement
Garden Hose
—4 ply, 50 ft., complete with fittings; guaranteed for 1 year; 7.50 value for 4.98

Table 44 —Main floor
Men's Silk Half Hose
—black and colors; double soles, heels and toes; 75c value, at, pair, 44c

Table 45 —Third floor
Table Damask
—63 inches wide, linen finished, satin mercerized, new floral designs and dots; 1.25 value, yard, 79c

Table 46 —Third floor
Dress Gingham
—novelty dress plaids in ¼ and ½ inch block designs; pink, blue, tan; very scarce; yard, 29c

Table 47 —Main floor
Men's Sport Shirts
—made from fast color ideal blue chambray shirt sleeves, convertible collar; sizes 14½ to 17; regular $1 values, at 73c

Table 48 —Main floor
—women's 75c fine ribbed Union Suits, low neck, sleeveless; shell, band or bodice top; lace or tight knee; values up to 75c

Table 49 —Third floor
—36c Ratine, yard wide, in a big range of patterns and colors; specially priced at, the yard, 25c

Table 50 —Third floor
Pongee Silk
—33 inch material, all silk Chinese Shantung Pongee; used for dresses, shirts and duster coats; $1 value, 59c

Table 51 —Main floor
Boys' Suits
—made from dependable materials; knickerbockers full lined; medium and dark colors; sizes 8 to 17 years; values to $6, specially priced at 3.88

"Comfort at Last!"

You can say this truthfully if you are one of the many hundreds of satisfied wearers of Naro Heel Shoes



The "NARO," An Oxford in Black and Brown Kid

Naro Heel Shoes are widely known for their comfort and good appearance. The narrow heel prevents the foot from slipping up and down; the high arch prevents it from going forward; the broad ball gives perfect freedom to the toes.

Sizes 2 to 11; widths 5A to EEE.

Narrow Heel Bootery
We Guarantee Satisfaction
402 Stewart Bldg. 108 N. State St.
Phone Central 1170
Mail Orders Filled

F. N. Matthews & Co.
Outfitters to Women
21 East Madison Street
Between State and Wabash
"The Shop of Personal Service"



Before Inventory
STOCK CLEARING

Just one week before inventory and every Spring garment must be sold. We have never yet carried a garment into the next season!



Dresses
$29 $39 $49
Formerly sold up to $100
Every Spring model in the house must go in this clearing, so that you can now obtain the greatest bargains of the season.

Suits
$27 $39 $51
Formerly sold up to $125
The best of this clearing is that it contains many long tailored models wearable in the fall.

Coats
$29 $41 $53
Formerly sold up to $110
Many silk as well as cloth coats and wraps reduced considerably below cost for quick sale.

⅓ Off ALL BLOUSES
The tenth yearly event of its kind.

Entire Skirt Stock
40% to 60% Reductions

F. N. MATTHEWS & CO., 21 E. MADISON ST.

ASTRONOMY

SUN SPOTS AND WEATHER.

THE present year of extremely warm weather is reported to be general over the entire world. This summer is a season of intense heat, drought, and suffering over great parts of the continents of North America, Europe, and Asia. News from such distant points as China and Russia and the British isles, nearer home, indicate a most abnormal summer everywhere.

Stephansson, the arctic explorer, predicted an extremely hot season last winter, because the Arctic seas, from which he had just returned, had not frozen over. The Arctic regions act as a safety refrigerator to the temperate zones of the earth, to check an unusual rise in heat. But last winter was mild, and the arctic regions got warmed up.

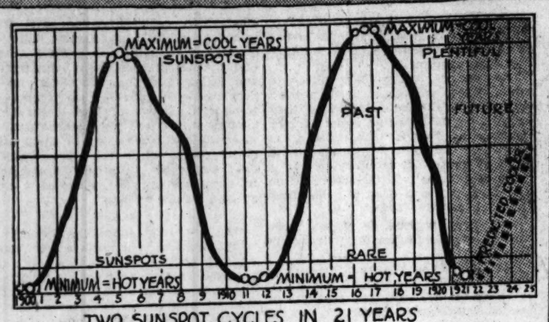
We had news of icebergs floating far south of their range a few weeks ago, so thick that they were a menace to shipping. If you will remember back, you will recall that the Titanic was sunk just eleven years ago on an iceberg far out of its range.

In 1915 the seasons were abnormally cold. You may also remember that the Northern lights were prominent about that time. And lastly, if you are an astronomer, you will remember that there was a sunspot maximum at that time; and that we are having a sunspot minimum now.

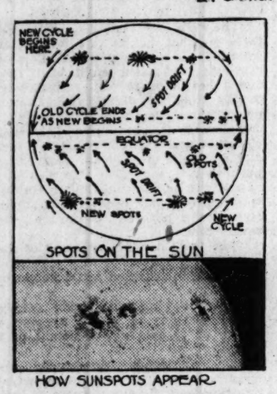
These facts, apparently so widely divergent, are, in fact, closely connected. Hot weather—no spots; cool weather—spots on the sun; there you have the whole secret.

About 1900, which is as far back as most of us can remember without the help of notes, the seasons for several years were warm. About 1905 we experienced a number of exceedingly cold winters. In 1910 and '11 the summers were intensely hot. In 1915, '16, and '17 the winters were extremely cold again, with a last remnant in 1918. The last three years have been growing progressively milder, with a record breaking summer in 1921, and indications of warm weather into 1922, rapidly cooling to cold winters again about 1925 and '26.

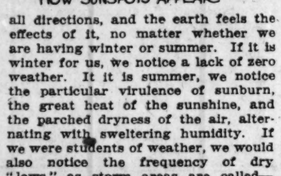
Weather records from widely separated localities show this to be true. Printed above is a table of sun spots which shows why. When spots are few the sun sends out more heat in all directions, and the earth feels the effects of it, no matter whether we are having winter or summer. If it is winter for us, we notice a lack of zero weather. If it is summer, we notice the particular virulence of sunburn, the great heat of the sunshine, and the parched dryness of the air, alternating with sweltering humidity. If we were students of weather, we would also notice the frequency of dry "lows," as storm areas are called—places where it is too dry to rain, but just gets hot, dry, and misty, followed by a few days of breeze and then another hot spell.



TWO SUNSPOT CYCLES IN 21 YEARS
BY S.F.MAXWELL



SPOTS ON THE SUN



HOW SUNSPOTS APPEAR.

Sun spots are vast cyclones on the sun. Although they cover only a tiny fraction of the sun's surface, they cut down radiation perceptibly. By their behavior astronomers believe that they affect every portion of the sun's distance, through its vast 886,000 miles of diameter. They appear to be only the surface manifestations of enormous forces which go on deep down below the sea of flames that makes the sun's surface.

Sun spots recur in definite cycles of eleven years and forty-seven days each and also thirty-three and eighty-eight years. At the beginning of a cycle two zones of them appear, like belts about the sun, about midway between equator and poles, in what would be the temperate zones on earth; as the cycle advances these belts draw toward each other, increasing in intensity sharply at first and then slowly fading. They vanish when almost at the solar equator. Sometimes a new cycle of spots will start in the high latitudes while the old zones are persisting in the low ones, and then there are four zones of spots.

Numerous attempts have been made to connect sun spots with the actions of the planets, but without much definite success. It may be said, however, that the eleven year cycle corresponds roughly with Jupiter's period of revolution, and the thirty-three year cycle—not so pronounced—with that of Saturn. These two planets are now in conjunction in the west at sunset, where you yourself may see them and speculate on whether they have anything to do with our unusual weather.

EDUCATIONAL

American Firms Need Linguists

American export firms are in dire need of patriotic American men and women to represent them in foreign countries. Excellent opportunities and generous salaries are offered.

The only requirements are a knowledge of the language and good, hard common sense. If you have the latter you can acquire the former quickly, easily and economically at the Berlitz School of Languages. The famous Berlitz Method assures results.

Private or class instruction day and evening through the summer. Reasonable tuition. Catalog on request.

BERLITZ SCHOOL OF LANGUAGES
EST. 1878 230 BRANCHES
Auditorium, Harrison 392.
56 E. Congress St.

EDUCATIONAL

MOSER SHORTHAND COLLEGE
A BUSINESS SCHOOL OF DISTINCTION

High School Graduates Only Are Enrolled

Munson or Gregg Shorthand Students May Enter Now

Bulletin on Request

116 South Michigan Ave.
Twelfth Floor. Randolph 4347
CHICAGO

EDUCATIONAL

THE SCHOOL FOR YOUR DAUGHTER

Catalog on Request

A representative of Saint Mary's College and Academy, Notre Dame, Saint Joseph County, Indiana, may be seen at Room 830 Tribune Building, daily between 12 o'clock noon and 2 o'clock in the afternoon, or will call by appointment. Telephone Central 381.

CHICAGO COLLEGE —OF— MUSIC
ESTHER HARRIS DUA, President
27th Year Opens Sept. 5th, 1921

Offers academic courses and private lessons in PIANO, VOICE, VIOLIN, ORGAN, THEORY, PUBLIC SCHOOL MUSIC, DANCING, SCHOOL OF OPERA, ORCHESTRAL INSTRUMENTS, EXPRESSION, DRAMATIC ART and PUBLIC SCHOOL MUSIC NORMAL TRAINING FOR TEACHERS IN ALL BRANCHES.

Certificates, Diplomas, Degrees, Medals. Public Recitals, Orchestral Concerts and many free advantages.

40 Free and 160 Partial Scholarships. 40 diamond, gold and silver medals will be awarded this year. Dormitory accommodations.

Address for free catalog, Dept. T.
A. G. DUA, Manager
1234 Kimball Building, Chicago, Ill.

Learn this new profession

High school graduates and employed girls—learn the new profession. FILING. Girls who conduct first-class filing departments hold reasonable well-paid positions, with opportunities for advancement.

The Illinois School of Filing teaches all recognized filing systems. You learn by doing, under the supervision of experienced instructors.

This school is operated by Library Bureau, known everywhere as leading authorities on filing systems. Short course—no time wasted.

Day classes—evening classes.

Call, telephone Central 813 or ask for booklet by mail.

Miss Gladys C. Bridges, Principal
Illinois School of Filing
116 S. Michigan Ave. Chicago, Ill.

St. John's Military Academy
EPISCOPAL THE AMERICAN RUGBY

A school that enjoys a reputation for thorough scholastic work. Our corps of enthusiastic instructors have had wide experience in training boys and bringing out the best that is in them. School life here does not drag. Book learning goes hand in hand with stirring activities. Erect, sturdy bodies and alert, keen minds are the reward of all boys who put themselves in harmony with the St. John's system.

For catalog address
Box 101, Delafield, Waukesha Co., Wis.

COSMOPOLITAN SCHOOL OF MUSIC AND DRAMATIC ART
DR. WILLIAM G. WILLIAMS, President
REGISTRATION WEEK SEPT. 5
FALL SEASON BEGINS SEPT. 12

Assisted by eminent faculty of 60 artists. Offers to prospective students courses of study based upon the best modern educational principles, also courses in collegiate studies for students unable to attend universities, diplomas, degrees and teachers' certificates. Many free advantages.

For particulars address Mgr., Edwin L. Stephan, Cosmopolitan School, Box T.
16th Floor Kimball Hall Bldg., Chicago

COLLEGE OF DENTISTRY
UNIVERSITY of ILLINOIS

Located in the Heart of Chicago's Hospital District

Co-educational. Four year course leads to degree of Doctor of Dental Surgery. One year in an accredited college required (details upon request). Two years in a recognized college of Arts and Sciences lead to B. S. degree conferred at end of second year of College of Dentistry. For full information on courses of instruction and expenses, write SECRETARY

College of Dentistry, University of Illinois,
Box 73, 1338 W. Harrison St., Chicago, Illinois.

LAKE FOREST UNIVERSITY SCHOOL OF MUSIC

Courses in all branches of music. Faculty of college standing and international training. Delightful dormitories for girls on college campus. Governed by influential Board of Trustees. School year begins September 19.
Address director for free book of views and catalog.

MARTA MILINOWSKI
BOX 13 LAKE FOREST, ILLINOIS

There is a UNIVERSAL LANGUAGE
Gregg Shorthand

People speak many tongues the world over, but when it comes to shorthand, there is only one system which is recognized everywhere as easy, practicable and sure—Gregg Shorthand.

Good salaries go begging because the demand for Gregg-trained stenographers is so great we cannot supply them fast enough!

Business men know that a diploma from this school means an efficient stenographer—quick to take dictation, quick to transcribe it!

This school gives first class instruction in every other business subject, too. Come to this office; let us show you our classrooms and explain our methods. Call, write or 'phone (Randolph 6040) today!

Register in August and save money!

GREGG SCHOOL
6 North Michigan Avenue
CHICAGO, ILLINOIS

Wanted—a $10,000 Man or Woman

Could you fill this position? There are plenty of "small job" men and women, but those who can earn the big salaries are hard to find.

How can you qualify? By learning a business from the ground up—by right training.

How can you get this? Prepare yourself at the oldest established business college—Bryant & Stratton—where many of today's millionaires got their start. Day and evening classes in Stenography, Secretarial Work, Bookkeeping. Advanced Accountancy and every branch of business training. Write, call or 'phone (Randolph 1575) today.

Fall Term Opens Sept. 6

BRYANT & STRATTON BUSINESS COLLEGE
Endorsed by 100,000 graduates
116 South Michigan Ave., Chicago, Ill.

CHICAGO COLLEGE OF DENTAL SURGERY
Loop College of Medicine and Surgery

Offers a four year course leading to degree of Doctor of Dental Surgery. Two years in an accredited college required. Dormitory accommodations. Catalog upon request.

Address Secretary, 31 N. State St., Chicago

Training School for Nurses
Michael Reese Hospital

Accredited by the Illinois State Department of Registration and Education. 3 year course. Practical and Theoretical Class Instruction. Graduates eligible for State Registration.

Entrance Requirements: Physical fitness, 4 years' High School, or its educational equivalent. Text books, uniforms, room, board and monthly allowance during training. Classes forming January, April and September. For further information apply to

MISS M. H. MACKENZIE
Superintendent of Nurses
Box 105, Michael Reese Hospital, Chicago, Ill.

THORPE ACADEMY FOR BOYS
Semi-Military Under 15 Years
10 in class. Individual attention. Uniforms worn. One hour from Chicago. Strong faculty. Rapid progress. Non-Sectarian.
Summer Camp—Pelican Lake, Wis.
LAKE FOREST, ILL.

THE WOMAN'S HOSPITAL TRAINING SCHOOL FOR NURSES

which cares for men, women and children, offers a course of instruction to those who aim at a thorough professional training in the practice of nursing.

This course includes full maintenance, a monthly remuneration, and free medical attention and care will be given if ill.

Classes are now being formed for September and January classes. For information apply to Superintendent Woman's Hospital, Saginaw, Michigan.

STARRETT SCHOOL FOR GIRLS

Thirty-sixth year. Academic, college preparatory and special courses, also seventh and eighth grammar grades. Co-operative with the University of Chicago; prepares for Smith, Wellesley and Vassar Colleges, member of the North Central Association. Full courses in all subjects offered by the best academic schools. Exceptional advantages in Music and Art. A home school in elegant fireproof building; two blocks from Lake Front Park. Tennis Courts and Bathing Beach. Fall term begins September 14. Address

Registrar, Box 25
4932 Lake Park Ave., Chicago, Ill.

STAMMER

If you stammer attend no stammering school until you get my large FREE cloth bound book entitled "Stammering, Its Origin and The Advanced Natural Method of Cure." Ask for special tuition rate and a FREE copy of "The Natural Speech Magazine." Largest and best equipped and most successful school in the world for the cure of stammering. No stammerers taken with me today. School opens all year. Vacation best time to enroll.

The North-Western School, 2336 Grand Ave., Milwaukee, Wis.

STAMMER NO MORE

Re-education the key. My remarkable book, "How to Stop Stammering," mailed free. Make no mistake. Talk with me. Trial lesson free.
The Hatfield Institute, 109 N. Dearborn St., Chicago

HILLCREST SCHOOL

For girls from 5 to 15 years of age. Best home influences. Limited number. Individual care. Mental, moral and physical development equally cared for. Unusual advantages in music. Only bright, healthy children are accepted.

MISS SARAH M. DAVISON, Principal,
Beaver Dam, Wis.

EARN $4,000 UP

LEARN THE TRAFFIC PROFESSION
WE TRAIN YOU IN 4 MONTHS
BUILD YOUR FUTURE NOW
Triangle Traffic Service
Dept. G, 29 S. La Salle St.

There is a UNIVERSAL LANGUAGE
Pitmanic Shorthand

Taught in 6 to 8 weeks. Begin now and prepare for a position in the early fall. You can start course in BOOK-KEEPING also.

CHICAGO BUSINESS COLLEGE
Cor. Jackson and Dearborn

PHYSICAL EDUCATION for WOMEN—Accredited

Two-year Normal Course for Directors of Physical Education, Playground Supervisors, Dancing Teachers and Swimming Instructors.
Thorough preparation in all branches under strong faculty.
Our graduates are filling the most responsible positions in the country.
18H SESSION OPENS SEPTEMBER 26, 1921.
We are now in our new building in a fine residential section of Chicago.

Chicago Normal School of Physical Education
For catalog address Frances Musselman, Principal, Box 40, 5026 Greenwood Ave., Chicago, Ill.

Kindergarten Training

Pestalozzi-Froebel Teachers College
A KINDERGARTEN NORMAL COLLEGE
College and Dormitory overlook Lake Michigan. 3 Depts. 1. Kindergarten; 2. Primary; 3. Playground. Fine Equipment. Strong Faculty. Central location. Accredited. 25th year opens Sept. 20. Write Registrar, Box 2, 616-22 S. Michigan Blvd., Chicago.

SCHOOL OF MASSAGE

SCIENTIFIC SWEDISH MASSAGE, ANATOMY Baths and Elec. Treat. taught. Our six weeks' course puts you on the road to independence. Day and eve. classes; pos. waiting. Kellberg Inst. Est. 1881. 14 W. Washington St.

Sherwood School for Children

Open year around, including summer. Day and boarding pupils. Write, call or telephone.
5025 Sheridan Rd. Edgewater 8088.

BE A BUSINESS WOMAN

Not An Untrained Clerk—Attend the Comptometer Adding and Calculating Machine School. Address Principal, 32 S. La Salle St. [Tel. Monroe 2560]. Felt & Tarrant Mfg. Co.

1886 1921
National Kindergarten and Elementary College

Fine professional training, excellent social spirit, happy home life, cultural advantages of a great city.

Two-year kindergarten course, kindergarten diploma. Two-year elementary course, elementary diploma. Three-year kindergarten-elementary course, kindergarten-elementary diploma. Four-year course, normal diploma and degree.

Five dormitories on college grounds. School accredited in Illinois and elsewhere. Graduates in demand.

For Catalog and Book of Views
Address Box 88
2044 Michigan Blvd. Chicago, Ill.

CHICAGO BUSINESS COLLEGE
Pitmanic Shorthand

Taught in 6 to 8 weeks. Begin now and prepare for a position in the early fall. You can start course in BOOK-KEEPING also.

CHICAGO BUSINESS COLLEGE
Cor. Jackson and Dearborn

FILING—A Paying Vocation

Call or telephone Main 3068
CHICAGO SCHOOL OF FILING & INDEXING
Globe-Wernicke Co., 170 W. Monroe St., Chicago

Valentine Dressmaking College

Business and Home Courses—Day or Evening
2027 W. Madison St. 6236 S. Halsted
1030 N. Wells Sara Fates, Principal

Home Economics

The School of Domestic Arts and Science offers intensive courses in Cookery, Marketing, Housekeeping, Sewing, Dressmaking, and Millinery. Also full time courses in Homemaking and Institutional Management. Classes forming Oct. 3, 1921. For catalog address

The School of Domestic Arts and Science
Box 8, 6 No. Michigan Avenue
Chicago, Ill.

ELECTRICITY IN 4 MONTHS

Learn electricity in America's oldest and largest practical institution. No books—no classes. Master craftsmen instruct you. Day or evening classes. Free Automotive course to those enrolling now.

COYNE
Trade and Engineering Schools

Practical training in all branches of drafting. We prepare you thoroughly to take a big paying position. Enter any time. Low tuition; easy terms. Write, phone or call for our big free book. 74 E. ILLINOIS ST., CHICAGO.

DRAFTING IN 3 MONTHS

BISHOPS' HALL
KNOXVILLE, ILLINOIS

An Episcopal School for younger boys. Home life. Careful moral, physical and intellectual training. Athletics. For information write the

REV. DR. CARRINGTON
Box B Knoxville, Ill.

CHICAGO PREP.

NIGHT INSTITUTE DAY SCHOOL
Complete High School Course in 1½ Years
For mature young men and women. Graduates accepted by 8 Universities without entrance examination. Fastest Growing Prep School in Chicago. Enroll now. Pre-War Tuition. 7th Year.
18 W. University Bldg., 31 W. Lake St.

KENWOOD-LORING SCHOOL FOR GIRLS
4000 ELLIS AVE., CHICAGO, ILL.

Established 42 years. Certificate admits pupils to all colleges accepting women. Catalogue on request. Fall term opens Sept. 21

Stella G. Loring } Principals
Lois C. Morstrom }

EDUCATIONAL



WE TEACH COMMERCIAL ART

Properly Trained Artists Earn $100 a Week and Up—Meyer Both College, a department of the Meyer Both Company—Offers you a different and practical training. If you like to draw, develop your talent. Study this practical course—taught by the largest and most widely known Commercial Art Organization in the field with 20 years' success—who each year produce and sell to advertisers in the United States and Canada over ten thousand commercial drawings. Who else could give you so wide an experience? Commercial art is a business necessity—the demand for commercial artists is greater every year. It's a highly paid, intensely interesting profession, equally open to both men and women. Home study instruction. Get facts before you enroll in any school. Get our special booklet, "YOUR OPPORTUNITY," for half the cost of mailing—four cents in stamps.



GET THE BIG BOOK

MEYER BOTH COLLEGE of COMMERCIAL ART
Michigan Avenue at 20th Street
Dept. Four, Chicago, Ill.

COLUMBIA SCHOOL OF MUSIC

CLARE OSBORNE REED, Director
TWENTY-FIRST SEASON OPENS SEPTEMBER 5
Registration Days September 1, 2, 3—School Year 44 weeks
Every Branch of Music
PIANO — THEORY — VOICE — VIOLIN — PUBLIC SCHOOL MUSIC METHODS—TEACHERS' NORMAL TRAINING
INTERPRETATION FOR PROFESSIONAL MUSICIANS
An Accredited School. Certificates, Diplomas and Degrees by authority of the State of Illinois
Year book free on request
Address COLUMBIA SCHOOL OF MUSIC
Box 97, 509 South Wabash Avenue, CHICAGO

EDUCATIONAL

MARQUETTE UNIVERSITY
MILWAUKEE

Arts and Science, Commerce, Dentistry, Journalism, Law, Medicine, Nursing, Pre-medic, Chemical, Electrical, Civil, Mechanical Engineering, Music, Dramatic Art, Academic Course.

Write Now For Help in Planning Your Course



Address Inquiries to
MARQUETTE UNIVERSITY
1104 Grand Ave.
MILWAUKEE

Martland

Bush Conservatory CHICAGO

Kenneth M. Bradley, President; Edgar A. Nelson, Vice-President; Edw. H. Schwenker, Secretary; Lathrop Resseguie, Asst. Manager

An institution of National Prominence offering accredited courses leading to Certificates, Diplomas and Degrees in all Branches of EXPRESSION, LANGUAGES, MUSIC, ACTING, DANCING

Normal Courses in these subjects and Public School Music

The Greatest Faculty Ever Assembled in Any Institution of Music and the Kindred Arts, Consisting of Over 85 Artists, Many of International Reputation, among whom are:

Charles W. Clark, Sara Dumroff, Gustaf Holmquist, Herbert Miller, Jan Chiapusso, Julia Rive-King, John J. Blackmore, Ella Spravka, Moissaye Boguslawski, Edgar A. Nelson, Edgar Brazelton, Justine Wegener, Richard Czerwonky, Bruno Esbjorn, Rowland Leach, Mae Graves Atkins

FREE MASTER SCHOOL CHARLES S. PETERSON, Founder

The Master School is designed for the advanced training of exceptionally talented students.

Only Conservatory in Chicago Which Maintains Large and Well Equipped Dormitories for Non-Resident Students

Fall Term Opens September 12th

Write for catalog and full information. Mention the course of study you are interested in and if you desire Dormitory Booklet.



Address C. T. Jones, Registrar,
539 North Dearborn Street. Chicago, Ill.

GRAFTON HALL
FOND DU LAC WISCONSIN

AN Academy and Junior College for Girls, offering high educational advantages in a school home which guarantees their welfare.

Normal Courses in Music, Art, Home Economics, Expression, and Secretarial Work.

Pure Collegiate Gothic stone buildings, thoroughly modern and fireproof. Carefully supervised physical training, out-of-door sports daily. Basket Ball, Tennis Courts and Hockey Field.

Under the Auspices of the Episcopal Church
Chicago Address, Room 1625 Conway Bldg.
Phone Franklin 4573

CHICAGO MUSICAL COLLEGE
56th Year

Felix Borowski, President; Dr. F. Ziegfeld, Pres. Emeritus

The leading and largest conservatory of Music and Dramatic Art in America; 100 teachers of world-wide reputation. Courses and private lessons in Piano, Voice, Violin, Organ, Theory, Public School Music, Dancing, School of Opera, Orchestral Instruments, Expression, Acting, Normal Training for teachers in all branches, Teachers' Certificates, Diplomas, Degrees, Medals, Public Recitals, Unrivaled Free Advantages. Supplies Teachers and Artists to College and Schools. Dormitory Accommodations. School year opens Sept. 12. Tuition reasonable and musical advantages unequaled elsewhere.

73 FREE and 140 PARTIAL SCHOLARSHIPS to be awarded by Sept. 10. Apply Now. SPECIAL PRIZES of Mason & Hamlin Grand Piano, Conover Grand Piano and valuable Violin to be awarded to best players. FREE SCHOLARSHIP to best singer. Greatest opportunities offered students anywhere. Special folder of scholarships and prizes. New complete catalog on request.

CARL D. KINSEY, Manager
626 S. Michigan Blvd.
College Bldg., Next to Blackstone Hotel

VALPARAISO UNIVERSITY
Founded 1859
VALPARAISO, INDIANA
The Forty-Ninth Year Will Begin September 20, 1921

Known for Democracy, Economy, Hard Work

The Cost of Living

has been arranged so that satisfactory accommodations for board and room may be had at $80 per quarter of 12 weeks.

Tuition $30 per quarter of 12 weeks or $115 per year of 48 weeks, if paid in advance. If the entire tuition is paid in advance for a year it includes all the departments except Law, and private lessons in Music.

Valparaiso is beautifully situated, forty miles from Chicago. It is governed by a board of trustees—all influential men, eager for the students' welfare. This university is not operated for profit.

For Free Catalog Address
J. E. ROESSLER, Pres.
Box 745 University Hall, Valparaiso, Ind.

ELGIN ACADEMY

Affiliated with Northwestern University

Discriminating parents will appreciate the superior training offered their sons at this institution. Prepares for college or business. Thorough scholarship required. Liberal endowment provides exceptional educational advantages at nominal tuition. New gymnasium, swimming pool, dormitory. Excellent equipment. Write for catalog.

KARL J. STOUFFER, Principal,
Park Street,
Elgin, Illinois.

LEWIS INSTITUTE

An Endowed Polytechnic School for Both Sexes

Two and four year college courses in Engineering, Home Economics and Liberal Arts, leading to Title of Associate and Degree of B. S. High School instruction in Arts and Sciences. Well-equipped Library, Shops and Laboratories. Day and Evening Sessions.

Fall Term Opens Sept. 19
Evening Classes Oct. 3
For Circular of Information address
LEWIS INSTITUTE
Madison and Robey Sts., Chicago

Thirty-Sixth Season
AMERICAN CONSERVATORY
JOHN J. HATTSTAEDT President

Chicago's Foremost School of MUSIC

Offers modern courses in Piano, Voice, Violin, Organ, Public School Music, Harmony, Composition, Orchestral Instruments, Dramatic Art, Expression, Modern Languages, Dancing, etc., taught by 95 eminent artists. Superior Normal Training School supplies Teachers for Colleges, Lyceum engagements, Teachers' Certificates, Diplomas and Degrees. Superior dormitory accommodations. Unrivaled free advantages. Thirty free scholarships. Application blanks furnished. Make early request.

Fall term opens September 12, 1921.
New catalog mailed free.
542 Kimball Hall, Chicago, Ill.

ACCOUNTING COST-C.P.A.-EXECUTIVE

You may master this most profitable and interesting profession entirely by spare time study. Every step under the guidance of C. P. A. instructors of the highest standing.

ENTIRELY DIFFERENT METHODS

Absolutely unlike any other system. All lessons loose-leaf, no books, courses always up-to-date. The opportunity offered for specialization along any line student may desire. A personal investigation will place you under no obligation. Write, call or phone.

International Accountants Society
Dept. T-724, 1403 Majestic Bldg., Tel. Dearborn 1781

HOWE School
(ENDOWED)

A Teacher for Every Ten Boys

Every boy recites every lesson every day. Boys taught how to study. Thorough preparation for College. Graduates admitted to leading colleges on certificate. Estate of 150 acres. 9 fine buildings. Thorough sanitation. Healthful country life. Beautiful lakes. All athletic sports. Separate School for Younger Boys. Military Drill. Refers to many Chicago patrons. For illustrated catalogue address

Rev. Chas. Herbert Young, M. A.
Rector
BOX B, HOWE, IND.

A personal conference may be had with the Howe School representative on Tuesdays at the La Salle Hotel.

PHYSICAL EDUCATION for Women



Accredited: Two-year normal courses. Practical work in Chicago playgrounds. Residence Halls. Positions for graduates. Catalogs.

Columbia Normal School of Physical Education
MARY A. BLOOD, Litt. D., President
Box T 3338 S. Michigan Ave. Chicago, Ill.

PLAYGROUND WORK New Class Starts Sept. 7th

Training for Playground Workers. Folk Dancing, Pageantry, Games, Story Telling, etc. Address Pestalozzi-Froebel Teachers College, Box 41, 616 S. Michigan Blvd., Chicago.

EDUCATIONAL

Lake Forest Academy For Boys
Non-Military

Governed by Influential Board of Trustees

NON-MILITARY DISTINCTIVELY EDUCATIONAL.

64th year. Preparatory education as thorough as can be found east or west. Diploma admits without examination to ALL certificate universities. Definite preparation for entrance examinations of Princeton, Yale, Harvard and Mass. Tech.

HONOR IDEALS — Only boys of good character accepted; clean living and training in character fundamental in the school life. Genuine co-operation and real comradship between faculty and boys, fostered by the student council, non-military regime and traditional spirit.

BEAUTIFUL COUNTRY LOCATION on the shores of Lake Michigan, one hour north of Chicago. Modern buildings, gymnasium, swimming pool and facilities for all athletics and sports under expert supervision. Scientific physical training for every boy. Endowed—not maintained for profit—annual fee $950.00. Catalog on request.

John Wayne Richards, Headmaster
Box 139, Lake Forest, Ill.

Summer School Now in Session

Cool, bright classrooms, modern methods and equipment and conscientious teachers make summer study a pleasure at a Metropolitan Business College. Hundreds of ambitious men and women are attending our Day and Evening Summer Classes.

Metropolitan Training covers every business requisite from Munson Shorthand to Bookkeeping. Reasonable tuition and positions for graduates.

Call, write or phone our nearest school.

Metropolitan Business Colleges

37 S. Wabash Ave. ..... Randolph 2261
9003 Commercial Ave. ..... S. Chicago 1144
64th St. and Ashland Ave. ..... Prospect 2800
63d St. and Princeton Ave. ..... West 2222
Oakley Ave. and 12th St. ..... Seeley 49
9 S. Crawford Ave. ..... Nevada 1810
1330 N. Robey St. ..... Humboldt 1130
Lincoln and Belmont Aves. ..... Graceland 2227
Larrabee, near North Ave. ..... Diversey 2888
Kenmore and Wilson Aves. ..... Sunnyside 9424
Lawrence, Lincoln and Western .....
Joliet, Elgin and Aurora, Ill.

Saint Mary's School
Knoxville, Illinois

A school under Episcopal control for refined girls from 12 to 18 years of age. Attractive location, with fine school environment. The school's high ideals and standards result in sound scholarship. Physical culture and development of each girl is featured. Athletics and outdoor sports and recreations. Four hours from Chicago.

For catalogue address
Reverend F. L. Carrington, LL. D., Rector

AVIATION

Day and Night 'T' Should Be Set For Our Flyers

By Morrow Krum

THE following announcement comes from Washington:

"A system of model airways covering the entire continent is planned by army air service officials for use of all operators and owners of aircraft. It contemplates various chains of well organized landing fields, supplemented by various emergency fields and identification markers connecting the principal cities."

The plan is not new. Since the close of the war, when military aviators first saw the necessity of pushing commercial aviation, the story has gone the rounds. Airways and well marked landing fields have been planned by any number of associations. But when the idea gets into the lobbying stage the congressmen throw up their hands and speak of other things. The only direct aid the United States government is giving to commercial flying is through the air mail service.

Aviators must have landing fields. Trails must be marked. The country must be mapped. Because of the lack of appropriations from the federal government, air service officers have decided to appeal to aviation clubs, chambers of commerce, and civic organizations to assist in the creation of the airways.

Every town or village in America should have a landing field. The field should be marked. Some method of marking it for night flyers should be arranged. Accommodations for securing oil, gasoline, and water should also be arranged. A service of that nature will, in time, prove a great source of revenue.

Take the experience of Ross Jacobi, the Hoosier boy from Kokomo, Ind., who carried the fight pictures from Jersey City to THE CHICAGO TRIBUNE.

"Well, it was dark when I left Cleveland," said Jacobi. "The street lights and the illuminated buildings were beautiful as I sailed along above Euclid avenue. Then I passed over the western edge of the city and out above the open country. Everything was blotted out below. Just the dim, vague horizon line and the stars to guide me. Occasionally I would pass over a train or a street car.

"Boy, it was lonesome up there. I watched my instruments carefully. The phosphorous on the little needles on the compass and the altimeter all were mighty comforting, but the most cheerful thing of all was the even purring on the Curtiss C-6 motor in that Oriole. If that motor had ever cut out I would have been out of luck.

"No landing fields visible—nothing but the black earth below. Say, if that motor had stopped I would have just stuck her into a slow glide and stalled it before she hit. It's a tough game, I tell you."

Had there been emergency landing fields Jacobi would have been much happier. Of course he didn't need them—but there is always a possibility of a motor stopping. Three simple oil torches would mark a landing field. It wouldn't cost much. Before many years every town will be so marked.

Three weeks ago Paul Milnor and I set out to catch a Baltimore and Ohio train. We were in a Paterson Hornet and had planned to catch the train 150 or 200 miles east of this city. We left Ashburn field and picked up the B. & O. tracks out of Gary. One hundred miles out the motor was running hot and we decided to land. Three times we circled the town of Bremen, Ind. The race track appeared to be waist deep in weeds. The other fields looked small, but finally we picked out one and Milnor set the wheels down.

The field had appeared to be level from the air, but it was as uneven as the sand dunes, with mounds rising from three to four feet. However, the landing was successful.

"Why didn't you land by the graveyard?" asked a citizen who came out to see the ship. "It's the best field near here—a bit out of town, but a good field."

Later we saw that field. It was quite a distance from the edge of the village and small. But it was level and would have been a better place to land.

"Well, why don't you mark it?" asked Milnor. "We got in this field without any trouble, but we took a chance. Mark that other field and then there won't be any crashes here."

The experience gives its message without further comment, except perhaps the recording of the crash that followed our attempt to take off from the field. The motor cut out just as the stick was pulled back for the intended zoom over the low fence. There was no zoom. We were not injured.

That night the plane was left unguarded, although the chief of police had promised protection. The following morning all of the instruments had been stolen. Protection is another thing the aviators of America want.

Tulips by Air.

A quarter of a ton of tulips cut in Holland July 2 arrived in Manchester, England, for sale the following morning.

Chile.

The sum of 2,000,000 pesos has been publicly susbscribed in Chile for purchasing aircraft for the army and navy.



THE MOORING MAST.

The picture shows the greatest airship ever built moored to a mast in England. The ship swings around the mast as if it were a gigantic weather vane. To enter the ship the men climb the masts. Several can be seen on their way to the top. The ship will cross the Atlantic in a few weeks.

Curtiss Indiana Co. to Stage an Aviation Meet

THE following communication has recently been received from the Curtiss-Indiana company, Kokomo, Ind.

"The Curtiss-Indiana company have just moved on to their new field, and in order to let the general public know what we have done in the promotion of aeronautics, we are going to have a big aviation meet on Sept. 20, 21, and 22.

"Our new field is marked with the regulation 100 foot circle and 60 foot cross, and is in every way up to the government requirements. We expect to notify as nearly as possible, every pilot in the United States who owns a ship and ask that he come here and take part in this meet. The program has not been arranged as yet, but undoubtedly we will have a program which will keep the fliers busy during their stay here. Gasoline and oil will be furnished for all of the machines during their stay, and there will be automobiles at the service of the fliers.

We expect that there will be many thousands of spectators here from all parts of the country and there is no reason why this should not be a huge success, as the people in Indiana are enthusiastic about flying. There will be many prizes, cups, etc., awarded by the various factories and merchants in this locality, and we believe that it would be well worth the while of any pilot to come here. We also expect that we will have at least twenty-five different types of ships on our field and we anticipate that there will be more than 100 visiting ships."

The Curtiss-Indiana company owns the Oriole Ross Jacobi used in his record flight from Jersey City to Chicago, with pictures of the Dempsey-Carpentier fight for THE TRIBUNE. Jacobi is the concern's star pilot.

New Sport Ship.

The Berlin correspondent of the London Times reports:

"A new racing aeroplane has been tested at the Johannisthal flying ground. It is designed as a sporting machine for amateurs, and its dimensions have been calculated so that it can be housed in a motor garage of moderate size.

"The machine is 22 feet across the wings and the body is 16 feet long. The weight of the whole, without petrol or pilots, is about 310 pounds. The motor consists of two horizontal air cooled cylinders, developing twenty-eight horse power. The propeller has a diameter of 7 feet 2 inches and a pitch of 1 in 5. With a consumption of six gallons per hour, an average of between sixty and sixty-five miles per hour was obtained. The machine climbed easily and made a smooth landing."

New Airship.

Italian newspapers report that the funds arising from the sale of the "Roma" are to be used for the construction of a new semi-rigid airship, which is to be commenced shortly.

Mystery Ship

A new type of naval seaplane is undergoing tests at the naval air station at Rockaway, Long Island. No official announcements as to the characteristics of this machine have so far been issued, but from accounts of eye-witnesses who saw the machine taxying off shore it appears to be a twin-tractor float type monoplane.

Judging by the sound of the engines, of which there are two, mounted on the wing, these are Wright types.

The New York Herald says they are 300 horse power models and the maximum speed of the machine is 110 knots, or 132 miles per hour.

An interesting feature of the machine is its thick wing section, which an experienced eye recognizes from afar. The machine is intended for torpedo or bomb carrying and was built by the Curtiss Aeroplane and Motor corporation.

Aircraft Yearbook

The Aircraft Yearbook for 1921, published by the Manufacturers' Aircraft association, Inc., which has just been received, gives a most comprehensive study of flying from every angle. The book contains a complete history of the new science, a chronology of the important flights and inventions of aviators, covers in detail every manufacturer of aircraft in the United States, and in a few brief editorials outlines a policy for the government. There are one hundred odd pictures and diagrams of airplanes, blimps, dirigibles, and flying men.

FARM AND GARDEN

Woodcraft Boys' Truck Farm Crops Given to the Poor

By Frank Ridgway.

BOYS on the west side of Chicago have found a new and profitable way of spending their vacation—growing vegetables for the poor. When school ended last spring 1,000 of them, all members of the Original Boys of Woodcraft, dragged out their old scout packs, raked up all the garden implements they could find in the neighborhood, and prepared for work on the truck farm at Camp Schiessle, two and a half miles northwest of Park Ridge, Ill.

Hoes and rakes began to fly as soon as the plowman got out of the way, and now with ten and a half acres of vegetables planted and growing at a rapid rate the boys believe they have a big treat in store for thousands in Chicago. As soon as the vegetables are ready to gather this fall they will be pulled and picked, tied in bunches, and crated and hauled in trucks to a central distributing point in Chicago, where they will be readily accessible to the poor.

Each Does His Share.

The organization has worked out a system which not only gives each boy a chance to do his share in growing the vegetables, but also furnishes him a liberal amount of time for recreation. Each boy's expenses are paid for one week at the camp. A group of fifty boys is selected by M. M. Lewis, head of the general council of the Original Boys of Woodcraft, and taken to Camp Schiessle every Monday morning. They return to the city on the following Sunday evening. These boys are selected from the various organization camps here in the city—Douglas, Harding, Grant, Liberty, Pershing, Unity, Sherman, Wood, Jackson, McKinley, Washington, Wilson, Lincoln, Democracy, and Mollesen. The latter camp is named for H. F. Mollesen, president of the organization.

There are fifty new campers and workers taken out each week, and fifty new white and tender backs reddened and blistered by the hot boiling sun every Monday morning. Warnings from R. R. Kahn, camp commander and farm director, do little good. Every boy in the new crew wants a rich Indian red tan like the one he saw on boys who came in from camp the day before. Shirts fly as soon as the boys reach the field, and before they have made many rounds killing weeds with a hoe there are fifty more crimson backs added to the long list.

The Day's Schedule.

Mr. Kahn puts the boys through a regular routine every day. The bugle blows at 6 o'clock in the morning, and they go through Ling's Swedish exercise instead of lining up for reveille. This lasts for forty-five minutes, and then they are marched to the field. They work in the field from 7 to 8, and are brought back to the mess tent for breakfast between 8 and 9. After a rest of half an hour, they go back to the field and work until noon. All of the work in the field is done with hand tools.

The afternoons are given to recreation. After a short rest immediately following the dinner hour, the boys are free to play various sorts of games during the afternoon, and they are called in for mess at 6 each evening. Taps is sounded and lights go out at 9.

The ground is furnished free of charge by Mrs. Vera Pease of Baraboo, Wis. There are two and a half acres of the farm used for a playground. A track surrounds the baseball diamond and tennis court. Lewis Cohn, athletic director of the camp, is arranging for contests in the various branches of athletics, including baseball, tennis, running, jumping, boxing, and swimming. The boys hike to an old swimmin'-hole about a mile from camp on Wheeling road.

Taking an All Day Hike.

Every Thursday morning the bugle blows at 4 o'clock, tent flaps are tied, the cottage doors locked, and the boys leave the camp for an all day hike through the Cook county forest preserve and along the Des Plaines river. Some of them take their fishing tackle along, but there are so many things to see in the preserve that they seldom find time to use them.

All of the crops are hoed and hand weeded once a week. There are three acres of sweet corn, one acre of pumpkins, one and a half acres of cucumbers, one acre of radishes, one acre of beets, one-half acre of carrots, and an acre and a half of tomatoes. If the season is normal, the farm director estimates that there will be produced at least 2,000 dozens of roasting ears at Camp Schiessle this year.

He says that if the bugs do not eat too many of the vines, the boys expect to grow enough pumpkins to feed pumpkin pie to the whole town on Thanksgiving day. Mr. Kahn believes that if the weather is favorable they will be able to haul at least three carloads of pumpkins out of the patch at harvest time.

"If we get plenty of rain," he said "and the boys continue to keep the crops in good shape, we will have 1,000 pecks of cucumbers, 800 crates of black Spanish radishes, 1,000 bunches of beets, 1,000 bunches of carrots, and nine to ten tons of tomatoes. Besides all of these crops we expect to plant late beans between all of the rows and grow two crops on every acre of ground.

No Racial Clashes.

"The camp serves a double purpose. We are not only producing several hundred dollars' worth of vegetables to be given to those who need them in the city, but we are furnishing good wholesome recreation and the equivalent of a vacation to several hundred boys in Chicago. Most of our boys come from the west side, the melting pot district, and the spirit of the camp is so democratic that racial prejudice is wiped out.

"While we have many nationalities represented here in our various groups—Italian, German, Swedish, Jewish, Norwegian, Greek, Polish, French, Russian, Lithuanian, Bulgarian, and others—there is never the slightest indication of any friction. The boys find that their likes and dislikes are all about the same, regardless of their nationality. The camp is not only helpful in developing the boys physically and mentally, but they learn to cooperate, and I believe it makes them better Americans."

Added to all of this, the boys are given a general course in vegetable gardening. Each day lectures, accompanied by actual field demonstrations, are given on various phases of gardening.



ON TRUCK FARM AT CAMP SCHIESSLE—These truckers, all members of the Original Boys of Woodcraft, were "dog tired, but happy" when the camera man snapped them after a busy day in the roasting ear patch at Camp Schiessle near Park Ridge, Ill. This crew was on duty at the camp all last week, keeping the bugs away from the pumpkin vines and killing weeds around the vegetable crops that are being grown for the poor in Chicago.

GREAT DISPOSAL SALE
OUR ENTIRE STOCK of SUITS·COATS·WRAPS



Every Spring Suit—every Coat and Wrap placed on sale tomorrow (Monday), for quick disposal—**over 200 fine Women's and Misses' Coats—values up to $35.00**—choice at

$10.00

SUITS AND COATS
Values up to $45.00. Disposal Sale, Monday, at..... **$15**

SUITS AND COATS
Values up to $55.00. Disposal Sale, Monday, at..... **$20**

Finest Wraps
For women and misses, suitable for early fall wear, values upwards to $115. Great Disposal Sale, starting Monday, at..... **$43.75**

$60 Coats & Suits, **$24.75**
$75 Coats & Suits, **$29.75**
$85 Coats & Suits, **$37.50**



New Fall Dresses Of Canton Crepe, black and colors, beautifully beaded, **$57.50 models on sale Monday at only..... $24.75**

The Leiser Company
324 So. Michigan Ave.
McCormick Bldg.

Dessert Molds FREE



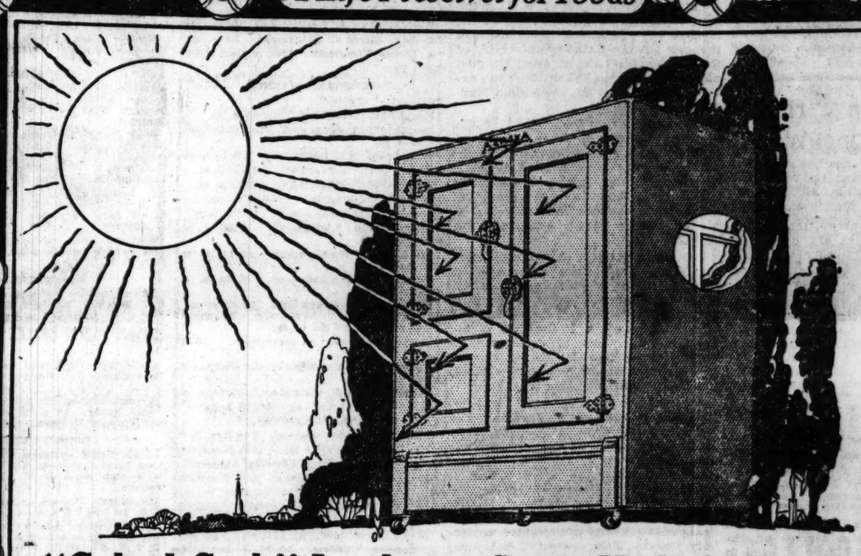
Aluminum molds in sets of six, with your initial embossed on each. Also many other molds—all free to Jiffy-Jell users. Write us today for catalog.

In Jiffy-Jell you get fruit juice condensed in a bottle. You get real fruit desserts which are rich in fruit. And at the same price as old-style desserts with dry flavors. Be sure you get Jiffy-Jell.

Jiffy Dessert Co., Waukesha, Wis.

Jiffy-Jell Ten Flavors in Glass Vials 2 for 25c

"A Life Preserver for Foods"



"Cubed Cork" Insulation Saves High-Priced Ice

Ice is higher than ever this year. Use less of it. Make every pound do double duty.

"Cubed Cork" insulation will give you more refrigeration for the same amount of ice.

Alaska *is the refrigerator with the cork insulation.* When heat strikes "cubed cork," with its myriads of confined air cells, it meets a resistance stronger than itself.

The heat is deflected. The refrigerator interior remains cool, no matter how hot it is outside.

Ice lasts longer. Ice bills are lower. Foods keep better. Baby's milk is kept fresh. Waste is lessened. Health is maintained.

"Cubed Cork" insulation is but one of the Alaska features. The exclusive patented circulation system gives a constant current of chill dry air throughout the food compartments.

Among improvements are:

Linings of seamless porcelain with rounded corners; also of white enamel; easily cleaned.

Shelves of heavy, non-rusting woven wire, easily removable for cleaning.

Icerack of galvanized steel, heavily coated, removable.

Special drain pipe with patent trap to keep warm air from entering refrigerator; easily cleaned.

Tight-locking doors. Handsome finish of several coats of finest varnish.

Insist on seeing the name Alaska on the front of the refrigerator before you buy. Don't accept a substitute.

ALASKA
CORK INSULATED
REFRIGERATOR

Handled by best furniture dealers everywhere. If you don't know the name of an Alaska dealer in your vicinity, be sure and write us for it, or telephone Calumet 129 or 121 for names of dealers in Chicago and vicinity

Alaska Dealers In and Around Chicago

LOOP
Burley & Co., 7 N. Wabash Ave.
The Leiter Building Stores.
State and Van Buren Sts.
Mandel Brothers, State St.
A. H. Revell & Co., Adams and Wabash

NORTH SIDE
Geo. B. Barwis Furniture House, 3336 N. Clark St.
Bernstein Furniture Co., 3106-10 Lincoln Ave.
Illinois Furniture & Carpet Co., 304-306 North Ave.
Anton Klimek & Son, 1251 Noble St.
Lincoln Furniture & Rug Co., 2639 Lincoln Ave.
Sidney Mandl, 324-334 W. Division St.
Petersen Furniture Co., 1046-56 Belmont Ave.
Provus Brothers Co., 738 N. Clark St.
E. Rosenblum, 3860 Lincoln Ave.
Singer Furniture Co., 512 W. North Ave.
J. Silverstein & Sons, 441 W. Division St.
Wicker Furniture Co., 1433 Milwaukee Ave.
Ziv Furniture Co., 336 W. Division St.

NORTHWEST SIDE
Bernstein Furniture Co., 2030-36 Milwaukee Av.
Federal Furniture Co., 2894 Milwaukee Ave.
M. Fino & Sons, 1000 Milwaukee Ave.
Humboldt Furniture Co., 2412 W. North Ave.
Humboldt Furniture Co., 3212 Lawrence Ave.
Antos Klimek & Sons, 4518 Milwaukee Ave.
Park Furniture Co., 3155-57 Irving Park Blvd.
Park Furniture Co., 4740-42 Lincoln
Petersen Furniture Co., 3680-84 Irving Park Blvd.
Petersen Furniture Co., 4139-4141 W. North Ave.
H. Rockoff & Son, 4018-17 W. North Ave.
Henry Wolf, 2814 North Ave.
Stanley Wozny, 1552-1554 Milwaukee Ave.

SOUTH SIDE
American House Supply Co., 5423 S. Halsted St.
Benjamin Furniture Co., 3851 S. State St.
The Barchard Furniture Co., 1521-23-25 W. 63d St.
City Furniture Co., 6152-56-62 S. Halsted St.
Cohen Brothers Co., 1407-09 S. Halsted St.
Doherty Furniture Co., 746-47 W. 79th St.
Doherty Furniture Co., 4313 Cottage Grove Ave.
Eggers Furniture Co., 6402 S. Halsted St.
Greenpard Furniture Co., 3451 S. Halsted St.
Illinois Furniture & Carpet Co., 3442 Roosevelt Road
L. Klein Furniture Co., 11300 S. Michigan Ave.
L. Klein Dept. Store, 14th and S. Halsted St.
J. H. Jansen Furniture Co., 11634 S. Michigan Ave.
Murphy Furniture Co., 6429 Cottage Grove Ave.
George Natkowski, 1655 W. 48th St.
N. J. Sandberg Co., 735 W. 63d St.
Simes Furniture Co., 6222-8 S. Ashland Ave.
South Side Furniture & Carpet Co., 475 E. 51st St.
State St. Furniture Co., 3131 S. State St.
Star Furniture Co., 7123 S. Chicago Ave.
Strauss Furniture Co., 6357 S. Ashland Ave.
Henry Wolf, 1325 S. Halsted St.
Universal Furniture House, 3537 W. 26th St.

WEST SIDE
Bernstein Furniture Co., 1648-50-52 W. Chicago Ave.
Meyer Lapin, 632 S. Halsted St.
Miller Bros., 4045-51, W. 26th St.
J. Silverstein & Sons, 603-07 S. Halsted St.
The 12th St. Store, 12th and S. Halsted Sts.

OUT OF TOWN
N. Arane, Indiana Harbor, Ind.
C. R. Cavo, 3549 E. 92d St., South Chicago, Ill.
L. Goodman Dept. Store, Gary, Ind.
Walter C. Grahl, 13311 Brandon Ave., Hegewisch, Ill.
Hall Hardware Co., 128 N. Oak Park Ave., Oak Park, Ill.
House of Muscat, Gary, Ill.
The Isenberger Furniture Co., Harvey, Ill.
Kamradt Bros., Hammond, Ind.
Nicholas Hardware Co., 121-126 Marion St., Oak Park, Ill.
Minas Furniture Co., Hammond, Ind.
Schwartz Furniture Co., Waukegan, Ill.
Joseph Wodas, 4948 Morgan Ave., East Chicago, Ind.
Selfer Furniture Co., Whiting, Ind.
Selfer Furniture Co., East Chicago, Ind.
Selfer Furniture Co., Indiana Harbor, Ind.
Werve Furniture Co., Kenosha, Wis.
Wolf Furniture Co., 7321 Madison St., Forest Park, Ill.

THE ALASKA REFRIGERATOR CO., CHICAGO
1319 MICHIGAN AVENUE
PHONE CALUMET 129 and 121
Main Office and Factory: Muskegon, Mich. *Detroit Office:* 939 Majestic Building
New York Office: Suite 1127-1128, No. 1133 Broadway. *Minneapolis Office:* 515 Lumber Exchange

"A Life Preserver for Foods"

NEWS OF THE RELIGIOUS WORLD

Conference for Church Leaders at Lake Geneva

By Rev. Gardner MacWhorter.

THE seventeenth annual conference of the Missionary Education Movement will be held at the Young Men's Christian association camp, Lake Geneva, Wis., Aug. 2 to 12. The Lake Geneva conference is for the purpose of bringing together for recreation and training in leadership those who earnestly desire to fit themselves for positions of greater usefulness. During the ten days of the conference new strength and inspiration will be offered to the hundreds of young people who are gathered there to seek a new vision of the world's need and of God's plan for their lives through enlarged service in His church.

In the ten days' vacation and recreation among ideal surroundings opportunity will be offered to those in attendance to increase their efficiency in knowledge and methods of service, to learn the latest information about missionary and young people's societies, how to make their Sunday school an effective missionary agency, and to be introduced to the new mission study books and the best normal methods for mission study leaders.

The afternoons at the conference are reserved for recreation, under the supervision of a recreation committee and director, with provision for hiking, boating, bathing, tennis, baseball, volley ball, basketball, conference sings, stunt night programs, and excursions to surrounding points of interest. The delegates will occupy tents, cottages, and the villa, and all meals will be served in a large dining hall accommodating all the members of the conference, to the number of 350.

From the rising bell at 6:30 in the morning until lights out at 10 o'clock at night there is an hourly program of classes, lectures, discussions, and conferences, besides services of intercessions for the missions of the world, and vespers.

Among the thirty or more prominent missionary leaders announced on the program for this year's conference are clergymen and laymen and women of the Baptist, Congregational, Methodist, and Presbyterian churches from all over the world. Miss Hazel H. Poyer is the executive secretary of the Missionary Education Movement, with offices in room 1324 at 19 South La Salle street, Chicago.



The Rev. HENRY HEPBURN D.D.
GIBSON SYKES PFOWLER PHOTO.

The Rev. Henry Hepburn, D. D., is celebrating his twelfth anniversary this year as the pastor of the Buena Memorial Presbyterian church at the intersection of Broadway and Sheridan road, near Montrose boulevard. A beautiful new Gothic church will soon be built on this commanding site, the rear of which is already occupied by a modern community house containing Sunday school rooms, a gymnasium, and a social center auditorium, dedicated five years ago.

The Rev. Dr. Hepburn is a graduate of Park college, Parkville, Mo., class of 1899, and of the McCormick Theological seminary in 1902. His alma mater honored him with the master's degree in 1905 and the doctor's degree in 1916.

Upon his ordination to the Presbyterian ministry in 1902, the Rev. Mr. Hepburn became the pastor of the First Presbyterian church in Monett, Mo., remaining for three years; of the church in Aurora for four years. He came to the Buena Memorial church in 1909. Dr. Hepburn is a trustee of Park college and is prominent in the Chicago presbytery and the Church federation.

The Rev. John B. Furay, S. J., president of Loyola university, is to be the head of the educational department of the new Roman Catholic university of St. Mary of the Lake at Area, Ill., just north of Chicago, according to announcement made by Archbishop Mundelein recently.

The educational department of the divinity school will be in charge of Jesuits, while the administrative department will be in charge of diocesan priests from the Quigley Preparatory seminary, 65 East Chestnut street. The domestic department will be in charge of the Sisters of St. Francis, from Joliet.

Coincident with the announcement of the faculty the archbishop announced that the school of philosophy and six other units of the great university would be completed and opened in September, thus realizing the first materialization of the archbishop's vision of a complete Roman Catholic university in the west, with the preparatory, high, and grade schools leading up to it.

The faculty as announced by the archbishop includes: Professor of philosophy, the Rev. W. L. Hornsby, S. J., at present teacher of logic and general metaphysics at St. Louis university; prefect of studies, the Rev. J. B. Furay, S. J., at present president of Loyola university, Chicago; professor of history, the Rev. William A. Pasberg, S. J., of the faculty of Creighton university, Omaha, Neb.; prefect of discipline, the Rev. Gerald A. Kealy, D. D., of Quigley Preparatory seminary; procurator, the Rev. Herman Wolf of Quigley Preparatory seminary.

"This will be the only theological school in the country under diocesan control in which the Jesuits teach," said Archbishop Mundelein, "and their presence is the hallmark of scholarship. Until now we have been compelled to send our young men away to be educated for the priesthood. Beginning with the opening of this first class in September we will be able to educate our boys to the priesthood at home."

The curriculum will include philosophy, logic and ethics, church history, science, patrology in Greek, English, and an elective foreign language.

The selection of the Rev. John B. Furay for the new university faculty will necessitate the selection of a new president for Loyola university.

Revival meetings conducted by F. F. Bosworth will be held this morning at 11 o'clock, this afternoon at 3, and tonight at 7:30 in the gospel tent at Cicero and North avenues. B. B. Bosworth will speak every afternoon this week except Tuesday, when A. F. Booth-Clibbourn of England, who has been in gospel work for forty years all through Europe and England, will speak.

Among the summer preachers to be heard this morning are the Rev. Dr. C. H. McCrea, assistant editor of the Northwestern Christian Advocate, at the Sheridan Road Methodist church, Sunnyside and Hazel avenues; the Rev. John W. Findlay of Lafayette, Ind., at the Hyde Park Presbyterian church, Blackstone avenue and 53d street; the Rev. John Robertson McMahon of Paw Paw, Ill., at the Fullerton Avenue Presbyterian church, Fullerton parkway and Geneva terrace; the Rev. Robert B. Kimber, at St. Chrysostom's Episcopal church, 1424 North Dearborn street; the Rev. W. O. Homer, LL. D., at Calvary Episcopal church, 2164 West Monroe street, and the Rev. Frank E. Wilson of Christ church, Eau Claire, Wis., at St. Mark's church, Evanston.

The finance committee of the diocese of Chicago of the Episcopal church, of which the Rev. Dr. George Craig Stewart is chairman, has fulfilled the commission intrusted to it by the diocesan convention, and has secured for the diocese, headquarters on the fifth floor of the Le Moyne building at the southwest corner of Wabash avenue and Lake street. Thirty-five hundred square feet of space is provided in the new quarters, with an option on additional space, if necessary, in the spring. At these headquarters there will be offices for the bishop, the suffragan bishop, the executive secretary of the bishop and council, the Church Club of Chicago, the Woman's auxiliary, the Bishop Bookshop, and other diocesan organizations, which will all contribute towards the support of the new quarters. The bishop has signed the lease for three years, and it is hoped that the move may be made on Aug. 1. The provision of these headquarters for the diocese and its official organizations will mean an inestimable increase of efficiency in carrying forward the work of the diocese.

Making Bibles cost two and one-half times as much as it did before the war. Books that cost $185,000 to print in 1915 cost $468,000 in 1920, according to the report of the board of managers of the American Bible society, presented at the annual meeting. But in orders to keep the Bible within the reach of even the poorest person the prices of Bibles were not increased to cover the advance in cost. A loss of over $35,000 was voluntarily sustained by the society, which is a noncommercial organization, whose sole purpose is the circulation of Scriptures without note or comment.

In 1920 the society issued nearly 4,000,000 copies of the Scriptures. Yet some of its agencies had empty shelves much of the time because sufficient books could not be furnished them. The demand for Bibles is greater than ever before, in spite of the increase in cost.

The annual report of the board of managers shows that the total issues of scriptures by the American Bible society since its organization has been 140,000,000—enough to furnish one to every man in a procession that would take sixteen years to pass a given point at a rate of one a second, marching eight hours a day and six days a week.

Following the Summer

By Guy Lee.

Jay Haskins of Portland suggested
A notion of excellent worth;
It has any idea bested
I've heard for some time on this earth.
It hasn't a shudder or shiver;
It's safe and it's sane and it's sound—
So I'm going to buy me a flivver
And follow the summer around.

I'm going to get me a flivver,
And fasten a trailer behind;
And hie me o'er valley and river
Where the sun and the zephyrs are kind.
And I'll loaf and I'll golf as I ramble,
And sleep 'neath the stars on the ground;
And life will no more be a gamble
As I follow the summer around.

A couple more years and I'll gather
Enough dough to furnish the gas;
Then ho! for the open—well, rather!
Can any one beat it for class?
I'll fish and I'll forage for vittles,
And I'll work not a lick, I'll be bound!
It'll be, if not beer, at least skittles
To follow the summer around.

SERMONS AND SERVICES In Chicago Churches Today

NOTICE.

Announcements for this column must reach THE TRIBUNE by Thursday morning. Address Religious Editor, THE SUNDAY TRIBUNE.

BAPTIST.

First, 935 E. 50th-st. 11 a. m. and 8 p. m.: The Rev. James A. Hendricks of Birmingham, Ala.

Hyde Park, 5600 Woodlawn-av. The Rev. Charles T. Gilkey. 10:30 a. m.: "Contagious Goodness," the Rev. L. A. Crandall. 7:45 p. m.: "The New Day in Religious Thinking," the Rev. G. B. Smith.

La Salle Avenue, 1210 N. La Salle-st. The Rev. J. B. Rogers. 11 a. m.: "The Need of the Deeper Sense of God." 7:45 p. m.: "The Bible—The Word of God."

Normal Park, 70th-st. and Stewart-av. The Rev. Charles T. Holman. 10:45 a. m.

Temple, Cortland-st. and Humboldt-blvd. The Rev. Robert A. MacMullen. 11 a. m.: "The Christian Marathon." 7:45 p. m.: "The Safe Trustee."

Western Avenue, Western and Warren-avs. The Rev. Alfred C. Drummond. 11 a. m.: "A Divine Vocation." 7:45 p. m.: "The Blood Test."

CHRISTIAN SCIENCE.

Subject: "Truth."

First, 4017 Drexel-blvd. 10:45 a. m.

Second, Wrightwood and Pine Grove-avs. 10:45 a. m.

Third, 2151 Washington-blvd. 10:45 a. m.

Fourth, 6057 Harvard-av. 10:45 a. m.

Fifth, 4840 Dorchester-av. 10:45 a. m.

Sixth, 11321 Prairie-av. 10:45 a. m.

Seventh, 5318 Kenmore-av. 10:45 a. m.

Eighth, 4359 Michigan-av. 10:45 a. m. and 7:45 p. m.

Ninth, 6150 Woodlawn-av. 10:45 a. m. and 7:45 p. m.

Tenth, 5640 Blackstone-av. 10:45 a. m. and 7:45 p. m.

Eleventh, 2840 Logan-blvd. 10:45 a. m.

Twelfth, Waveland-av. and Rokeby-st. 10:45 a. m. and 7:45 p. m.

Thirteenth, 10317 Longwood-dr. 10:30 a. m.

Fourteenth, Sunnyside-av. and Paulina-st. 10:45 a. m.

Fifteenth, 238 N. Central-av. 10:45 a. m.

Sixteenth, 1716 Lunt-av. 10:45 a. m.

CONGREGATIONAL.

Green Street, 5800 Green-st. The Rev. F. C. Ellis. 11 a. m.: "The Mists that Cloud Our Vision." 7:30 p. m.: "Christian Surgery."

New England, Dearborn-st. and Delaware-pl. 10:45 a. m.: "The Plumber Salutes You," the Rev. Noble S. Elderkin of Duluth, Minn.

South, Drexel-blvd., at 40th-st. The Rev. T. Yeoman Williams. 10:30 a. m.: The Rev. Edward A. Thompson of Quincy, Ill.

Warren Avenue, Warren and Albany-avs. The Rev. Walter H. North. 10:30 a. m.: "The Significance of Belief."

EPISCOPAL.

Cathedral SS. Peter and Paul, 117 N. Peoria-st. The Rt. Rev. Charles P. Anderson. 7:30 and 11 a. m.: The Rev. E. P. Sabin.

Ascension, 1135 N. La Salle-st. The Rev. William B. Stoskopf. 8 and 11 a. m. and 7 p. m.

Atonement, 5749 Kenmore-av. The Rev. F. S. Fleming. 7:30 and 11 a. m.

Calvary, 8160 W. Monroe-st. The Rev. H. B. Neely. 7:30 and 11 a. m.: The Rev. W. O. Homer.

Christ, 65th-st. and Woodlawn-av. The Rev. H. J. Buckingham. 7:30 and 10:30 a. m. and 4:30 p. m.

Epiphany, Ashland-blvd. and Adams-st. The Rev. Herbert Prince. 7:30 and 10:45 a. m.

Grace, 1439 S. Wabash-av. The Rev. William O. Waters. 8 and 11 a. m. and 8 p. m.

Our Savior, 530 Fullerton-pkwy. The Rev. F. L. Gratiot. 8 and 10 a. m.: "The Church Building." 11 a. m.: "The Meaning of Temptation." 7:45 p. m.: "The Victory Over Temptation."

St. Albans', Norwood Park. 7:30 p. m.: The Rev. E. P. Sabin.

St. Andrew's, 1058 Washington-blvd. 8 and 11 a. m.: The Rev. James H. Flye.

St. Barnabas', 4241 Washington-blvd. The Rev. E. J. Randall. 7:30 and 11 a. m

St. Mark's, 4427 Drexel-blvd. The Rev. M. J. Van Zandt. 8 and 11 a. m.: "A Contented Pilgrim."

St. Michael and All Angels, 34th-st. and Oak Park-av. The Rev. S. R. S. Gray. 7:30 and 10:30 a. m.

St. Paul's by the Lake, 7110 N. Ashland-av. The Rev. Henry Neal Hyde. 7:30 and 10:45 a. m.

St. Peter's, Belmont-av. at Broadway. The Rev. H. L. Bowen. 7:30 and 11 a. m.

LUTHERAN.

Bethany, Thorndale and Magnolia-avs. The Rev. Karl G. Schlesf. 10:45 a. m.: "Psalm One."

Emmaus, California-av. and Walnut-st. The Rev. M. Fuelling. 9:30 and 10:30 a. m.

Epiphany, Sacramento-blvd. and Lexington-st. The Rev. Merrell E. Boulton. 11 a. m.: "Unjust Stewards."

First St. Paul's, 1531 N. La Salle-st. The Rev. Henry Kowert. 10 and 11 a. m.

Grace, Union-av. and 70th-st. The Rev. G. E. Hoffeien. 10:45 a. m.: "What Master Do You Serve?"

Hope, 64th-st. and Washtenaw-av. The Rev. John A. Leimer. 10:45 a. m.

Rogers Park, Morse-av. and Paulina-st. The Rev. Luther Hogshead. 10:45 a. m.

St. James', Garfield-av. and Fremont-st. The Rev. Karl Schmidt. 10 and 11 a. m.

St. Luke's, 5010 Rice-st. The Rev. H. A. Preus. 11 a. m.: "Peace With God."

St. Peter's, 74th-st. and Michigan-av. The Rev. F. P. Merbitz. 10 and 11:15 a. m.

Trinity, 31st-st. and Lowe-av. The Rev. Arthur Both. 10 a. m. and 7:45 p. m.

Windsor Park, Saginaw-av. and 76th-st. The Rev. Arthur Kaub. 10:45 a. m.: "Esther."

METHODIST.

Asbury, 3115 Parnell-av. The Rev. Frank Bruner. 10:45 a. m.: "Bitter Waters Made Sweet." 7:45 p. m.: "Dim Candles in Church."

First, Clark and Washington-sts. The Rev. John Thompson. 10:45 a. m.: "The Great Dynamic," the Rev. John P. Brushingham. 7:30 p. m.: "The Unfailing Christ and the Unfailing Church," the Rev. R. J. Wade.

St. James', 40th-st. and Ellis-av. The Rev. W. R. Wedderspoon. 11 a. m.: "The Fountain of Joy." 8 p. m.: "God in the Beauty of America."

Sheridan Road, Sunnyside and Hazel-avs. The Rev. Walter C. Scott. 11 a. m.: The Rev. C. H. McCrea.

PRESBYTERIAN.

Fourth, 850 N. Michigan-av. 11 a. m. and 4 and 8 p. m.: The Rev. Ezra Van Nuys.

Hyde Park, Blackstone-av. and 53d-st. 11 a. m.: The Rev. John W. Findley of Lafayette, Ind. 7:45 p. m.: The Rev. H. H. Shawhan.

Lake View, Broadway at Addison-st. The Rev. Emerson O. Houser. 11 a. m. and 8 p. m.

Second, 26th-st. and Michigan-av. The Rev. Josiah Sibley. 11 a. m. and 8 p. m.: The Rev. Edward C. Raue.

ROMAN CATHOLIC.

Holy Name cathedral, 30 E. Superior-st. Low mass at 6 a. m. and hourly thereafter, with high mass at 11 a. m. 7:30 p. m., vespers.

St. Mary's, Wabash-av. and 24th-st. 3, 6, 7, 8, 9, 10, and 11 a. m.

St. Patrick's, Adams and Des Plaines-sts. The Rev. William J. McNamee. Masses, 3:30, 6, 7, 8, 9 and 10 a. m. and 12:10 p. m.; high mass, 10:45 a. m.

St. Peter's, Clark and Polk-sts. Masses, 5:30, 7, 8, and 9; high mass, 10:15. Benediction, 3 p. m.

MISCELLANEOUS.

Bahai assembly, 85 John hall, Masonic temple. 3:30 p. m.: "What Is a Bahai?" Albert Vail.

Christadelphian, 811 Masonic temple. 10:45 a. m.: "The Gospel," C. Martindale.

First Unity society, 431 S. Wabash-av. 11 a. m.: "Spiritual Faculties." W. I. Hoschouer.

Grace Reformed, 2658 Jackson-blvd. The Rev. Melvin E. Beck. 11 a. m.: "The Message of the Sea." 8 p. m.: "A Drink from an Old Well."

Liveable Christianity, Auditorium building. 8:15 p. m.: "Cultivating Life and Youth Now," Ida Mingle.

Sheffield, Wilson Avenue Y. M. C. A. The Rev. Will F. Shaw. 11 a. m. ["Jesus and Judgment"] and 7:30 p. m.

The WELL-DRESSED MAN by Alfred Stephen Bryan

Meet the Jacket That Doesn't Meet in Front

NEW YORK.—Like a picture or a porcelain, clothes are things one must live with, and a certain stir of personal pride is inseparable from the possession of the genuinely good. Thoughtful men set pride above price in the selection of their wardrobe. Your creed, my creed, the world's creed, is nothing for nothing. You get to a ha'penny exactly what you pay for.

A bargain has been wittily described as something somebody doesn't want offered to somebody who doesn't want it either, in the hope that the bait of low price will make him buy it anyway. Price soon wears out of the mind, but quality never wears out of the clothes. Well woven, well designed garments last far longer, because, being cut and fitted to the teenth of an inch, they arch and flex with the wearer's every posture and movement, and, thus, are not subject to strained stitches, drawn buttons, pulled armholes, scant shoulders, tight seats, and other faults of clothes made to accommodate a price, instead to fulfill a standard.

These are self evident truths, but it is well to be reminded of them afresh in times when some men are overly keen about the mere consideration of cost, forgetting art, taste, refinement, fashion.

French, English, Japanese.

Colored silk handkerchiefs, instead of the conventional linen affair, are smart just now, because of their lightness and the fact that they permit the introduction of the boldest blendings, as Persian and Paisley patterns. Such handkerchiefs are carried both with town and sporting clothes in colors to tally with suit, shirt or cravat, if desired.



One of these handkerchiefs is portrayed. It is French crepe or English foulard or Japanese silk with a plain colored center and a deep hand blocked border revealing spaced diamond designs of brightly contrasting color. On the links or at the nets this sort of handkerchief may be folded narrow and drawn through the trousers loops, serving as a picturesque belt, or it may be loosely knotted around the throat, serving in place of collar and cravat.

Jackets of surah, pongee, or shantung silk are capital for country knockabout, though they are too fine and light to withstand the usage of rough and tumble sport. Garments of this type should be held to their place—seaside, mountains, and summer recreation. The spruce two button jacket, pictured almost comes together in front, but is kept open by means of a buttoned belt. The two straight side pockets and the slanting breast pocket are patched and the lapels are narrow, tapering into broadness at the peak.



Cricket cloth trousers go well with this jacket. The white cheviot shirt shown has the attached self collar and the pointed end, bowknot tie is of polka dotted design. All in all, this is a turnout which has both coolness and unusualness to recommend it.

Two Feet Ahead in Fashion.

Instep trimmings of various kinds are applied to white buck shoes this summer. For example, there is what is known as the Canadian pattern, a solid piece of contrasting leather, black or dark Russia, which forms the instep and upper. A prepossessing departure from this now familiar design is illustrated. This shoe is of white buck with cap, instep crease, eyelet facings, and heel trimming of black calf or Russia leather, achieving an effect at once novel and engaging. The toe is oval; the sole is rubber; the heel is beveled; the laces are white.



Clocks on socks are striking this season, all sorts of contrasting colors being used, up to the most minute variations of shade. The triple striped, cross topped affair, reproduced here, is a favorite, and may be procured in twenty or thirty different hued clocks from the ground—black, white, tan, gray, and navy blue being the colors preferred by the generality of men.



Last Minute Mode of the Week.

London tailors are cutting trousers extremely wide and, frequently, the bottoms are finished with that perceptible bell effect flare familiar to men who have lived abroad.

[Copyright: 1921: By Alfred Stephen Bryan.]

Lowest Prices Our Chief Attractions
Boston Store
STATE MADISON AND DEARBORN STS

Rugs—Radically Reduced
Ninth Floor.

Two hundred and fifty 9x12 ft. superior quality seamless tapestry Brussels rugs and heavy quality seamless velvet rugs, all wool surface and fast colors, finished with wide turnover ends, the patterns and colors are accurate reproductions of the finest body Brussels and Wilton rugs made; not a rug in this lot worth less than $37.50; while they last Monday, at .....



23.98

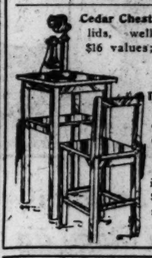
Aluminum Ware: Underpriced
Eighth Floor.

An extraordinary offering of Lifetime aluminum ware at greatly reduced prices. Included are—
Lifetime aluminum preserving kettles; 4 qt. size at 79c; 6 qt. at 98c; 8 qt. at 1.29; and 10 qt. at..... 1.39



4 qt. aluminum lipped saucepan, at 69c
4 qt. aluminum stew pan, double covered roasting pans, 10-inch colanders and 1 qt. rice boilers, choice at.. 95c

Exceptional Furniture Values
Tenth Floor.



Cedar Chests, dustproof lids, well finished; $16 values; special at 10.98

Telephone table and chair, bolted construction; well finished, worth $6.50; tomorrow, 3.98



Kitchen table, white wood top, turned legs, bolted corners, golden finish, $4.50 commonly; tomorrow, at 2.98

Choice 3 styles dining chairs, imitation leather seat; worth up to $12; special, at 6.98

Our Basement
Dresses You'll Greatly Admire
Basement.

Here is an opportunity to secure tub dresses for women at a figure far underprice! The instant you see these dresses you'll wonder how this exceedingly low price is possible. They're attractively made of figured and dotted voiles, organdies and ginghams so much in demand this summer—effectively trimmed with organdie vestees and roll collars—round and square necks, short sleeves and turn-back cuffs, pleated and shirred tunics or straight line models—many are long waisted styles—also coat dresses of linene and Ramie linen—the dresses are trimmed with bands of organdie in contrasting colors. All sizes to select from. In two huge groups; values up to $13.50; reduced for immediate clearance to



4.93 and 6.93

Silk Poplin
Chiffon faille silk poplin, one of the most popular silks for dresses, blouses, skirts, etc.; in a complete assortment of light and dark colors, so much in favor this season—also black and white, 36 inches wide; fine cord weave, bright lustrous finish; excellent wearing qualities, generally sold at $1.19; a bargain, indeed (Basement), at, yard 73c

Gingham, Etc.
27-inch fine dress gingham, splendid variety of light and dark plaids and checks, at, yard, 12½c; 30-inch fancy plisse crepe, bird and other patterns, worth 39c, yard, 29c; 40-inch novelty printed voiles, in a wonderful selection, at, yard, 19c. Full standard Amoskeag and other ginghams (Basement), at, the yard 11½c

Boys' Trousers
Basement.

Shrewd mothers cannot afford to overlook this phenomenal sale of boys' trousers—500 pairs in all—durably made of khaki drill and cassimere—all seams double stitched, which insures long wear—sizes 7 to 10 years—trousers that are fully worth $1.35; Monday at only



67c

Blouses for boys, made of striped percale; open cuffs, cut full; sizes 7 to 14 years; 50c commonly; at 37c

Boys' tub suits in a variety of desirable styles; sizes 3 to 7 years; $1.45 generally; Monday at 87c

$1.15 Petticoats, 63c
Basement.

Women's white petticoats with neat embroidery flounce; usually $1.15, Monday at.. 63c

Pink nainsook step-in bloomers, extra sizes, well worth 75c; tomorrow at 53c



Striped gingham petticoats for women; 75c usually, at 47c

Muslin nightgowns, high neck and long sleeves, yoke cluster tucked; $1.25 values, 77c

Dress Goods
54-inch suiting serge, medium weight, suitable for suits, skirts, dresses, etc; navy blue only; well worth $1.50, at yard, $1.17. 41-inch black and white shepherd check suitings, in the popular size checks, good wearing quality for dresses, skirts, etc. (in our Basement); $1.00 values; Monday, at, yard..... 67c

Table Damask
Bleached mercerized table damask, mill remnants, floral designs, 85c values at, yard, 43c. 15c Turkish face towels with colored border, at 7½c., 3,000 yards mill remnants bleached and unbleached crash toweling, fast color blue border, lengths from 2 to 5 yards (Basement); worth up to 25c; very special at, yard 10½c

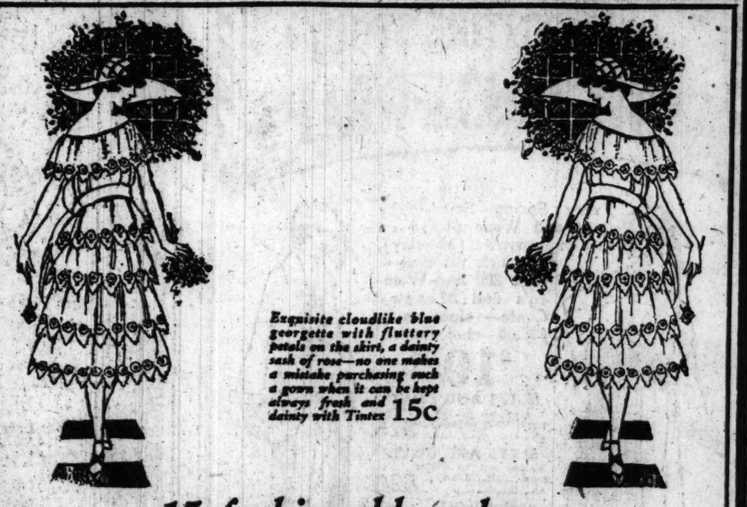
Barefoot Sandals, 57c
Basement.



A remarkable offering of misses' and children's barefoot sandals and play oxfords at savings of the most unusual sort—they're made of genuine bag leather with Goodyear sewed leather soles and smooth insoles—all sizes to 2—Every other store asks $1.50—Extraordinary values they are indeed, at tomorrow's price of 57c

SPEND more time making close and clothes comparisons, and you'll spend less for good clothes. STYLEBILT Suits sell Maker-To-Wearer.

The HILTON COMPANY Inc.
State Street, Corner Quincy
Clothes Shops in Principal Cities
NEWARK NEW YORK BROOKLYN PHILADELPHIA CHICAGO



Exquisite cloudlike blue georgette with fluttery petals on the skirt, a dainty sash of rose—no one makes a mistake purchasing such a gown when it can be kept always fresh and dainty with Tintex 15c

15 fashionable colors

THERE are 15 fashionable Tintex colors for any washable fabric. But not only the wide selection of "summery" colors makes Tintex popular.

First of all, Tintex is the simplest thing to use. Just dissolve the powder in the clear rinsing water. Then rinse the garment as usual until it is the exact shade you want. Not even one extra process to obtain a new and fascinating hue for your gowns, blouses, underthings, curtains, etc.



Next of all, Tintex is not a soapy, mussy dye. This has two advantages. It contains no alkali to injure the delicate fabrics; and the water is not cloudy and soapy to confuse you about the depth of color you wish to obtain.

You can buy Tintex at all drug and department stores at 15c a package. Try it, in your favorite color, today.

Whitex Have your white silk hose become yellow? Whitex will restore their appearance. Used just like Tintex. 15c at Drug and Department stores.

Tintex Dyes as you Rinse



Where do you dine?

Chicago offers many places for one to dine—some feature their dinners—others their music and dance floors—and still others their entertainment but the Terrace Garden-Chicago's Wonder Restaurant—offers the combined features of all. It is also the coolest spot in town where the view of the ICE SKATING and Vaudeville Program is unobstructed.

TERRACE GARDEN
MORRISON HOTEL
The Hotel of Perfect Service
MORE THAN 1000 ROOMS WITH BATHS
H. C. MOIR
President & General Manager

Learn Under Experts

7 SHOP OWNERS ARE INSTRUCTORS



Marcel Wave in action

Beauty Culture in Every Branch Taught by Experts

Beauty culture tuition is now in reach of all.

Begin any time. Evening classes permit daytime employment.

Send for Catalog

Chicago Hairdressing Academy
Garrick Theater Bldg., Chicago

Potatoes

Extra quality new, large, California White Rose potatoes (limit 2 pecks), no mail or phone orders; none delivered (12th Floor);

Peck (15 lbs. at) 37c

Horlick's Malted Milk 2.69

Hospital size, Monday (Seventh Floor) at

Pasteurine, the antiseptic, $1 bottle..... 59c
Witch Hazel, qt. bottle.. 49c
Roy garment bags, mothproof and dustproof, at 43c
Feroud's hair grower, $1.50 bottle..... 1.05
20 Mule Team soap chips, large package.... 33c
Fresh citrate of magnesia 18c
Glover's mange remedy, 65c size..... 59c
Tincture Iodine, 4 ounce bottle, and rubber stopper..... 45c
Boric acid - lb. box.... 26c

Pageant of Progress July 30 to August 14—25 Shows in 1—Admission, 50c. On the Municipal Pier

Lowest Prices Our Chief Attractions

Boston Store

STATE MADISON AND DEARBORN STS.

Malt and Hops

100% pure, made by the U. S. Food Products Corporation with three-oz. package of new crop hops, tomorrow, Twelfth Floor, very special, both for..... 50c

Peaches

Put up in heavy syrup; very special tomorrow on our 12th Floor,

12 No. 2 Size Cans Delivered 1.95

The August Sale of Wool Bed Blankets: An Event

Second Floor—Dearborn Street

To the far-seeing housewife the annual August sale of wool bed blankets is an event of unusual importance—both in the varieties it provides and the exceptional values it holds forth—we are confident that the closest investigation will show that the values this year are more pronounced than have been offered in years.



1,000 pairs strictly 100% pure Australian selected wool bed blankets, thoroughly steam shrunk and scoured; large double bed size, 70x80 inches. Broken block plaid effects, in blue, pink, tan and gray. Weight 5 lbs. Thread whipped edges. Every pair worth $12.50 at the very least; for the August Sale, while the 1,000 pairs last, the pair..... 8.95

300 pairs Florian white bed blankets, 50% pure wool, large size, 70x80 inches, pink and blue borders, closely woven nap, beautifully bound with fine mohair, steam shrunk and scoured; $11 is what every other store asks. An August Sale special for tomorrow, at, the pair..... 6.95

Fine plaid bed blankets, size 66x80 inches, made of finest selected cotton and 50% pure wool filling; attractive block plaids in pink, blue, tan and gray. Soisette bound. Fast colors; steam shrunk. Positively $8 values. While 1,000 pairs last, pair 4.95

300 pairs strictly all wool white Shirley bed blankets, made of finest selected California long staple wool; pink and blue borders, silk mohair bound; large double bed size, 68x80 inches; would be considered a bargain at $12; Monday, pair 9.45

270 pairs 100% all wool Norwood bed blankets, in block plaids, size 70x80 inches. Every pair guaranteed. Thoroughly steam shrunk and scoured; assorted colors; thread whipped; made of finest selected California wool; customarily retailed for $12.50; an August Sale Special, tomorrow at, pair..... 9.95

300 pairs fine all-wool Sheridan plaid bed blankets, large size, 66x80 inches. Thread whipped, in blue, pink, tan and gray. All steam shrunk and scoured; long fleecy nap. Every other store asks not less than $10.00. For the August Sale, while they last, the pair..... 7.45

The Annual August Sale of Furs—Augmented by the Morris Meiselman (119-125 W. 25th St., New York) Manufacturing Furriers Stock at About Half

Fifth Floor—State Street



August, always so important in its economies in the Fur section, takes on unusual importance this year because of our extraordinary purchase of the stock of fur coats and wraps of one of New York's leading manufacturing furriers at about half actual value—a stock no advertisement can picture to the eye, so rich and luxurious are the furs, so charming and effective the styles, so handsome and pleasing the finish and linings—never have coats and wraps of such high character been seen in such exceptional variety under price—a purchase that in addition to the August Sale's usual splendid offerings will make this an economy event that Chicago won't forget for many a year to come. Here's but a brief resume of the many unapproachable offerings:

Mink coat wraps, 45 inches long, in all the advanced styles for the coming season, as illustrated, a Meiselman $1,500 coat, at $795

Kolinsky coat wraps, rich, lustrous skins, 45 inches long, in the new half tuxedo collar style; $800.00 is ordinarily the price, for the August Sale at..... $450

Sable coat wrap, as illustrated, beautiful dark heavy skins, $5,000 is what it would sell for regularly; special, $2,750

Ermine coat wraps, 45 inches long; very becoming models; $1,500 is the usual price, for the August Sale at..... $795

Hudson Seal coats and coat wraps, many have Kolinsky, marten (skunk) and mink collar and cuffs, 45 in. long; none worth less than $700; $450

Hudson seal coats, 36 inches long, marten (skunk), beaver, Australian Opossum and squirrel collar and cuffs; should sell for $400; $245

Near seal wraps, 45 inches long, in all the new and desirable models; excellent $300 values, at $148

Near seal coats, 36 inches long, collar and cuffs of skunk, squirrel and beaver; $300 is what others must ask; Monday $198

Sealine coats, 36 inches long, collar and cuffs of skunk, Australian opossum, squirrel and beaver; $225 wherever you go; tomorrow, special, $165, or 40 inches long, worth $250, at..... $179

Plain sealine coats, values up to $150 in the 40 in. length at $85, and the 45 inch length at..... $95

Jap mink capes, tail trimmed, $200 wherever you go; Monday $98

Jap mink capes and stoles, well worth $85; special, at $59

Platinum, beige and white fox chokers, as illustrated; actual $75 values; very special at..... 39.50





Broadtail coat wraps, Kolinsky collar, beautifully marked skins, 47 inches long; a Meiselman $2,000 wrap, at... $1,150

Caracul coat wraps, 45 inches long, mink and liberty fitch collar and cuffs, $450 generally; special, at $450

Persian lamb coat wraps, 45 inches long, Kolinsky krimmer and Australian opossum collars; a Meiselman $600 garment, at $395

Marten (skunk) capes and stoles, best quality fur, tail trimmed; $200 is what others ask, at $98

Kolinsky stoles, 2 yards long, $125 is generally the price; Monday, $69

Taupe and Poiret fox scarfs, lined; others ask $39.50; tomorrow, 19.95

Mole coat wraps, 45 inches long, in all the new models; ordinarily would retail for $500; tomorrow, $295



Jap mink coats, dark, good quality skins; the values range up to $550—

Choice of 36 inch coats, at $245
Choice of 40 inch coats, at $275
Choice of 45 inch coats, at $295

Kit and brown coney coats, 36 in. long; $50 is generally the price; tomorrow, at..... 27.50

Muskrat coats, 36 inches long, reversible border; $200 generally; Monday..... $98

Kolinsky Marmot coats, the values range up to $169; 36 inches long at $88, and 40 inches long, at $95

Kolinsky Marmot coats, with collar and cuffs of natural raccoon; worth up to $200; 36 inches long at $110; and 40 inches long at..... $119

A wonderful group of mink capes and cape coatees, $750 to $850 values; your unrestricted choice at $550

Monday Last Day of Those E-Z Walk Men's Women's & Children's Felt Slippers, 77c; $1

Eleventh Floor—Dearborn Street



The most sensational selling of felt slippers in our career—the great Dearborn Street Section has been crowded day after day, until it is no wonder that the final day's selling is so quickly here—

(Remember, Eleventh Floor.)

Women's Felt Slippers, ribbon or plain trimmed, in pink, brown, red, old rose, green, etc. Chrome leather soles, padded insoles, spring heels; actually worth $2.00, Monday at..... 77c

Men's Fine Felt Bootees and "Lower Cut" Slippers, in blue, red and white; elkskin soles, spring heels, padded insoles; worth to $2; very special at..... 77c

Men's Gray or Black Felt Slippers, with chrome leather soles, spring heels; values to $2.00, tomorrow at the low price of..... 77c

Women's Felt Juliet House Slippers with heavy fur or ribbon trimmings, flexible leather soles; an elaborate assortment of colors; values to $2.50, special $1

Misses' and children's booties in blue and red, with spring heels, fancy cuffs, all sizes; worth to $2, special tomorrow at..... 77c

Women's Felt Slippers, Everett and Princess styles with flexible oak leather soles, in various colors; values to $2.50, special tomorrow at $1

Night Gowns

Philippine night gowns for women, of fine nainsook, handsomely embroidered and scalloped, $3.50 values, tomorrow, at 2.85

Ribbons

Messaline silk ribbons, excellent for sashes, in white, pink, light blue, maize, helio, navy, black and old rose; 4 to 6½ inch, vals. to 39c, yd., 28c

Kerchiefs

Women's novelty colored bordered handkerchiefs, in a variety of patterns, also plain white, ¼ inch hem, regularly 18c, at 11½c

Piano Rolls

The well known Imperial Piano Rolls, with words, a large assortment to choose from, values up to $1.25; none delivered, 4 for $1.00 each ... 27c

Pile Fabric Coats—Our Annual August Sale

Fifth Floor



Each year the demand for pile fabric coats of the better sort grows greater, for women realize more and more how serviceable they are, while the makers have seen to it that they resemble in the most exacting way the furs which are again to be so fashionable this winter. The savings average a full third or more. Women's full and 36-inch length coats, made of picot plush, full length coats, fur and embroidery trimmed, 36-inch coats, silk lined, large collars of Australian raccoon and black opossum, all sizes, actual $50 values, special at..... $35

Women's plush and sealskin pile fabric coats, all beautifully silk lined, 36, 40, 42 and 46 inches long, cape and shawl collars of mole, wolf, Australian opossum and raccoon. Many have fur collars and cuffs, all belted models; not a coat worth less than $75, for the August Sale at..... 49.50

Salts plush coat, 40 inches long, cross fox collar and cuffs, $89.50 value at..... $59

$100 Alaska seal 42-inch coat, Australian opossum collars and cuffs, at..... $75

Behring seal coat, tuxedo front and cuffs of Australian opossum, would be cheap at $125, Monday at..... $95

Bathing Suits

Women's all wool bathing suits, in all the wanted colors, neatly trimmed, all sizes; worth up to $12.98; Monday at 7.98 & 5.98

Fancy Goods

Stamped goods, odds and ends, splendid bags, baby bonnets, dolls' yokes, etc., for children to embroider, 25c val. Choice 4½c

Center Pieces

24-inch cluny lace center pieces, hand made lace edge, plain center; usually $2; no mail or phone orders; special, 98c

Marquisette

Curtain marquisette, splendid quality, made with a substantial band edge, in white, ivory or ecru, 35c commonly; Monday, at, yard... 22c

E & W 35¢ and 50¢ Pique and Silk Collars at 3 for 50¢

Main Floor—Dearborn Street

Right in the midst of the greatest soft collar season America has ever known we can offer the most phenomenal values in years.

100,000 famous E. & W. soft collars made of fine silks, piques, cheviots and madras in plain and self stripe effects of every wanted sort



the season's foremost shapes are included, the shapes in demand day by day and that every other store is asking 35c and 50c for—a complete range of sizes 14 to 19 and in ¼ sizes, but not in all the styles. Look for the E. & W. trademark on every collar—new, clean, fresh and perfect; very special at 17c or .....

3 for 50c

Cold Cream

Daggett and Ramsdell's Perfect Cold Cream, large size, regularly $1.00; very specially priced for tomorrow, 69c

Thread

J. & P. Coats sewing thread, 50 yards on card for 4c; Sharp's gold eye needles, slightly imperfect, package of 20 for 3½c

Notions

Darning cotton, colors only, ball 3c; silk hair nets, tied ends, doz., 4c; shoe laces, black and brown, assorted lengths, the pair..... 4½c

For Drapery

75c Tussah drapery silk, suitable for overdrapes, bookcases, 35 and 36 inches wide; very special for tomorrow at, yard.... 45c

The Summer Suits, Coats

Fifth Floor



You'll find these values are readily the best in years.

Women's $20 wash dresses, made of the better grade voiles, many with plaited tunics, dark and medium grounds; all sizes, but not in all styles; uncommonly low priced for Monday at..... 9.95

Women's fine Shantung silk suits in popular tuxedo and tailored models, excellent workmanship, they're ideal suits for outings—limited quantity of these standard $25 values for..... 14.95

Women's and misses' separate Jersey coats in the fashionable tuxedo models, smart pockets, belted styles; $10 is the least others ask; tomorrow at.. 6.75

Women's and misses' long black satin coats, full silk lined, collar, cuffs and bottom trimmed with tailor stitching; exceedingly low priced tomorrow; your choice at 16.75

Sports knitted capes in all desirable sports colors, values up to $13.50, special at..... 6.75

Women's and misses' novelty sports suits, Jersey coats and plaid velour skirts, plain and side plaited, $22 and $25 ordinarily, not in all colors, at..... 11.75

Women's sports skirts of Canton crepe and of Robbins plaid, in beautiful colors; plaited and sports models; all sizes; values up to $15; very special for Monday, your choice at..... 7.95

Napkins

Hemmed damask napkins, 18x18 in., linen finish, floral designs, $2.50 doz. regularly, ½ dozen, tomorrow at..... 98c

Tablecloths

$3.00 bleached damask table cloths, 72x72 inches, hemstitched and round scalloped; unusual values, Monday at 1.98

Drawers

Women's fine nainsook or crepe step in drawers, neatly trimmed with lace; fully worth $1.25, specially priced for Monday at 95c

Printing

100 calling cards, printed with your full name, address and phone number, very special for Monday at an exceedingly low price ... 28c

Tricolettes—Most Fashionable

Second Floor—State Street

Tricolettes are quite the most popular of fashionable silks for warm weather wear this season. Never has the demand been as great as at present—for dresses, skirts, blouses and sports coats. These tricolettes are not the flimsy, sheer, light weight quality, but closely woven, fine mesh, heavy quality, in plain and fancy weaves; choose from

White, Flesh, Pink, Orchid, Nile, Peach, Maize, Honeydew, Pheasant, Henna, Burnt Orange, Old Gold, Coral, Tea Rose, Old Rose, Jade, Turquoise, Harding Blue, French Blue, Copenhagen, Belgian, Sapphire, Gobelin, Sunset, Castor, Beige, Steel, Zinc, Navy, African, Chestnut, Champagne, Rattan, Brown, Black

36 inches wide, flat fold, not tubular; rich and lustrous; regular $3.00 values; tomorrow very special at, the yard..... 1.65 yard

Lemonade Sets

Eighth Floor—State Street

Just what you want for serving ice cold lemonade on a summer day.



Tall, clear crystal glass jug, half gallon size and six glasses to match,

Glasses and jug, neatly etched in silver gray designs; regularly 4.50; very special for tomorrow at, the set, 1.98

"Sally" Sandals

Fourth Floor—State Street



New York's newest footwear sensation, the "Sally" or "Toddle" sandal, made of soft, pliable patent leather, flexible leather soles, covered military heels, beautiful cutout design on the forepart. Two straps fastened with buckles. Quite the rage in New York at present and not to be had for less than $9, for Monday we've 350 pairs at 5.98

Wash Goods: Real Economies

Second Floor—Dearborn Street

Genuine imported Swiss organdie, 45 inches wide, in a splendid line of all the new plain colors, all our $1.19, $1.29 and $1.59 grades grouped in one great lot to close Monday at, yard..... 79c

40-inch chiffon voile, in a large assortment of pretty color combinations; values to 29c, at, yard..... 29c

40-inch silk stripe voiles, for summer dresses; 75c yard..... 39c

2,000 yds. 36-inch percale in the popular red check effects; Monday, special at, yard..... 23c

27-inch wide dress gingham, pretty plaids, checks and stripes, for children's dresses, at, yd., 15c

beautiful raised stripes, regularly, at, 39c

40-inch checked organdie, in blue, pink and black and white checks, reduced from 59c to, the yard..... 39c

36-inch lace voile, in a splendid lot of embroidered figured effects, worth $1, at, yard..... 45c

22-inch imported and domestic dress gingham, variety of pretty stripes, for dresses and shirts, at, yard..... 19c

27-inch fine Galatea suiting, in a variety of checks and stripes for rompers and suits, at, yd..... 15c

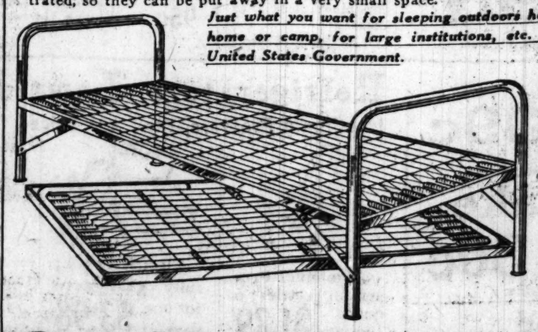
36-inch fine dress percale; Bookfold, light grounds with assorted figures. Others ask 25c, at, yd.. 12½c

St. Gall clip dot Swiss, in pink, gray, lavender, etc.; the $1 quality, Monday, yd., 39c

U. S. Army $7 Folding Steel Army Cots for 79c

Eleventh Floor—Center

For Monday another great lot of folding steel cots made for the United States army under Government inspection, in the strongest possible manner, to give the maximum of service. Continuous posts and top rails, 1¼ inches thick, 77 inches long, 30 inches wide; standard link fabric springs with 2-inch helical springs, the most comfortable, substantial and sanitary cot made. Head and foot fold under as illustrated, so they can be put away in a very small space.



Just what you want for sleeping outdoors here in the city, for your summer home or camp, for large institutions, etc. As originally delivered to the United States Government.

They would sell regularly for $7.00 at least, tomorrow, while they last (not returnable), very special, indeed (no telephone orders accepted; mail orders filled only when accompanied by check or money order), at

79c

Cot Mattresses

To fit the above cots, made of new, clean cotton, covered with extra heavy reversible stripe ticking, carefully tufted, soft and comfortable, pillow edge. The usual $3.50 values, for tomorrow, very special at 1.89



Sugar

Fine granulated, with $2.00 grocery order, meats, soap and flour excluded, 10 Lbs., 28c

Twelfth Floor

Peas, early Junes, Richelieu brand, 6 cans...1.19
Tomatoes, solid red ripe, No. 2 size, 6 cans.....77c
Spices, best whole mixed pickling, lb.....22c
Cider, pure apple, fresh made, No. 10 can.....49c
Root beer, prepared, large bottle, doz.....1.75
Corn, fancy sugar sweet, doz. cans.....1.39
Cherries, fancy California Royal Ann, in syrup, No. 2½ can.....27c
Table Cookies Sawyer's, fresh made, regularly 45c, pound, 29c
Coffee, fresh roasted, La Salle blend, 4 lbs....$1.00
Tea, extra fancy, new Ceylon, reg. $1 lb.. 89c
Pears, fancy halves, in heavy syrup, No. 2½ can 23c
Rice, new crop, fancy Blue Rose, 5 lbs.....29c
Salmon, finest red Alaska, Libby's, lb. can..37c
Sardines, finest Norway, imported, ¼ can.....19c
Cocoanut, fresh made, long thread, lb.....29c
Extract pure lemon and vanilla, 2-oz. bottle..35c
Grape juice, pure Gilt Edge, quart bottle...69c
Jam, Welch's grape and raspberry, 15-oz. jar..27c
Soup, Franco-American, chicken or tomato, 6 cans 39c

In Our Meat Market

Pot roast, native beef, the pound, ...9c
Corned beef, our own cure, the pound 8c
Chopped beef, fresh ground, lb. 10c
Veal, beef or lamb stew, lb. 8c
Sirloin or Porterhouse steak, lb. 20c
Hams, Gabel's, whole or half, lb. 32c

Hair Switches

Seventh Floor, State Street—No Mail or Phone Orders

Real human hair switches, natural curly, in all colors but gray, regular styles.



20 inch, weight 1½ oz., at 1.59
22 inch, weight 1¾ oz., at 2.29
24 inch, weight 2½ oz. including gray, at 4.29
Ear muffs, made of natural wavy hair, in all the wanted colors; special, at 3.29
All around transformations, water waved, made of natural hair, all shades and gray; Monday, at 4.79
Frances wave, natural shades, at only 22.98

Underwear

Third Floor—State Street



Women's low neck, sleeveless union suits, knee length, lace trimmed and cuff knee, customarily sold for 79c, tomorrow at ... 55c

Women's pink and white vests, plain and lace yokes, everywhere else 55c, Monday at..... 35c

Men's fine balbriggan shirts and drawers, all sizes, $1 usually, tomorrow at.... 69c

$10 Fine Brocaded Corsets, 4.95

Third Floor—Dearborn Street



An unusual offering of corsets at a sharply reduced price because these models have been discontinued. One of the very best known corsets, with the name in every pair, but we may not advertise it.

Included are handsome flesh colored brocades in two styles, for the tall stout and the short stout women, in sizes 23 to 32 only.

Corsets that are low in bust, but will take excellent care of the figure large below the waist line, especially of large, bulging thighs—diagonal side steel that keeps the corset straight and prevents wrinkling; special tomorrow at..... 4.95

Children's Hair Cutting, 25c—Second Floor

8/4 Imported Linen Lunch Cloths

These cloths are made of pure flax; extra heavy and durable quality in a beautiful assortment of the most up-to-date patterns. Sold last season at $10, on sale, while they last, each, **$4.98**

20 inch Imported Napkins to match above cloth; 6 for $2.98.

Crochet Bed Spreads—Full size; extra heavy quality in a good assortment of beautiful Marseilles patterns; $3.00 value; each, **$1.98**

Satin Bolster Covers—Can be matched with bed spreads in five different designs; splendid quality; $3.00 value; each, **$1.55**

Hillman's, Third Floor.

"Startex" Crash—Part linen warp and weft; free from lint; splendid wearing quality; in a combination of red, white and blue border; suitable for face, roller and dish towels. Special, yard, **21c**

HILLMAN'S

"A Store for Everybody"
State and Washington Sts.

We Sell Dependable Merchandise at Low Prices, but for Cash Only

Irish Airplane Linen

This linen was manufactured in Ireland of pure flax; in natural color only. It was originally made for the wings of airplanes during the war. Very desirable at this time, as it is suitable for the one-piece slipon dresses. Can also be used for skirts, automobile seat covers, furniture covers, boys' blouses, draperies, scarfs, tea and lunch cloths, slip covers, window shades, cushion tops, riding habits, etc. This is the lowest price quoted in Chicago. No mail or phone orders. $1.50 value, yard, **48c**

Airplane Linen Sold on Third Floor.

Printed Batiste—40 inches wide, in the new checks and small Swiss dots, and light and dark grounds; sale, special, yard, **49c**

Final clearance of 40 inch printed voile. Excellent styles and quality. 79c value. While quantity lasts, yard, **19c**

These Two Items Sold on First Floor.

July Sales

Offer extraordinary saving opportunities because they comprise Clearance Sales---Before-Inventory Sales--- and Special Sales resulting from unusual purchases.

25 Shows in One—Admission 50c
Pageant of Progress
MUNICIPAL PIER---July 30 to August 14
"Swept by Cool Breezes"

An unusually fortunate purchase of

2000 Women's and Misses' Wash Dresses

Values to $10, at $2.95



These dresses are made of plain colored voiles, figured voiles, flowered voiles and organdies in light and dark colors.

Smart trimmings, pretty collars, tunics, sashes and pockets make these dresses very charming and attractive. At this low price you can afford to buy two or three of these dresses; sizes 16 to 44; at **$2.95**

No mail or phone orders. No exchanges or refunds.

Hillman's, Second Floor.

40 Inch Crepe de Chine

Heavy quality in full range of colors; suitable for dresses, waists, lingerie, etc. In the assortment you will find plenty of the scarce shades of ivory and black. No mail or phone orders can be filled. Limit 15 yards to a customer. $2.00 value, yard, **$1.19**

Satin Striped Radium Silk Shirting—In the very latest combinations of new stripes. While the quantity lasts, yard, **$1.69**

Black Satin Messaline—36 in.; all silk; sold in mill lengths from 5 to 10 yards. Otherwise could not be sold for less than $2.00 yard. While this lot lasts, yard, **$1.29**

Extra Heavy Imported Chinese Miama Silk Shantung—33 inch; especially appropriate for the one-piece slip-over dresses. Also for men's shirts; $3.00 value, yard, **$1.98**

Silk Tricolette—36 inch; knitted of artificial silk; much in demand for the new cool summer dresses, slip-overs, waists, etc. $2 value; on sale, yard, **$1.29**

Hillman's, First Floor.

Women's Low Shoes, Values to $6.00, at $2.95

Some of the foremost shoe manufacturers of the country are represented in this great sale.

You choose from satin, suede, tan colt and kid, black calf and kid, white buck and Eve cloth.

Choose from hand turned Goodyear welted and flexible sole footwear, with baby Louis heels, military walking heels, Cuban heels and full Louis heels. Sizes 2½ to 8; widths A to E; at



Hillman's, Second Floor.

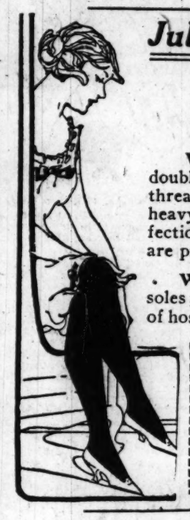
A Special Purchase Wool Plaid Blankets

These blankets come in pretty block and combination plaids. Every blanket of sterling quality. Costs considerably more to manufacture than our Monday's price. Full size and three quarter size. Values to $7.00; Monday, pair, **$4.98**

Hillman's, Third Floor.

July Sale of Fine Silk Hosiery

For Women and Men



The Hosiery for Women

Women's pure thread silk hosiery, full fashioned; high spliced heels and double soles; some all silk soles, others with lisle thread soles; all silk or lisle thread garter tops; handsome chiffon weight and heavy thread silk; black and brown. Slight imperfections of hosiery that sells regularly at $2.95; these are priced **$1.50**

Women's thread silk hosiery, semi-fashioned; high spliced heels and double soles; 4 inch lisle thread garter tops; black and brown; imperfections of hosiery that sells regularly at $1.50; these are priced **75c**

Children's Lisle Sox

Children's and infants' sox; fine mercerized lisle sox in white with fancy cuffs, also colors. Values to 49c, at **29c**

Men's Silk Hose

Men's thread silk half hose; full seamless double heels and toes; in black and colors; slight imperfections of hose that sells regularly at 65c; these are priced **39c**

Hillman's, First Floor.

The July Sale of Women's Undermuslins



Nainsook and muslin night gowns; trimmed with lace and embroidery; others embroidered in dainty colors, **69c**

White muslin petticoats; made with embroidery flounce; also white sateen double panel front; elastic waists; at **95c**

Nainsook and muslin gowns; trimmed elaborately with handsome lace and embroidery; at **95c**

Women's pink batiste step-ins and crepe bloomers; trimmed with lace edge and ruffle; at **49c**

Extra size pink batiste bloomers; ruffle trimmed with blue stitching; elastic waist, cut large and full, at **59c**

Hillman's, Third Floor.

Sheets—Sheeting—Pillow Cases

81x90 Seamless Sheets, $1.10

Fully bleached; extra heavy quality; made from full round thread sheeting; $1.59 value; limit six to a customer. Each **$1.10**

9/4 Bleached Sheeting—Extra quality heavy weight; full round thread. 59c value, yard, **39c**

Unbleached Sheeting—38 inches wide. Extra quality; good weight for sheets, cases, etc.; 15c value; yard, **10c**

Pillow Cases—45x36 inches. Heavy quality. Well made cases; 35c value; each, **22c**

Bed Ticking

U. S. Government Bed Tick—Extra heavy blue and white striped, 59c value, yard, **27c**

Hillman's, Third Floor.

July Sale of Laces

Novelty Laces

Just one or two pieces of a kind in this lot. Net top flounces, silk laces, margot, chantilly, allovers, bands and demi-flouncings. Laces that will serve for ever so many purposes. Two extra specially priced assortments at 98c and **59c**

Venise Laces

These are in the popular collar widths. In white and ecru. Many pretty patterns from which to make pleasing selections; yard, 69c and **49c**

Calais Vals

Edges, bands and insertions in matched sets. Varying widths, yard, **19c**

Laces and Nets

Silk and cotton nets; allover laces, flouncings, black silk bands, Calais vals. Hundreds of yards; choice, yard, **25c**

Cotton Nets

72 inch width cotton nets. In white and ecru. Good quality of guimpes; yard, **98c**

Hillman's, First Floor.

Monday We Begin Our Great

July Sale of Ribbon Remnants

This great sale of ribbon remnants is the result of a fortunate purchase from several of the country's most prominent ribbon makers. Here are

Satin ribbons | ***Plaid ribbons*** | ***Brocaded ribbons***
Messaline ribbons | ***Checked ribbons*** | ***Novelty striped ribbons***
Taffeta ribbons | ***Faille ribbons***

The widths range from 5 to 10 inches and the lengths from 2 to 5 yards. Every piece is perfect. Do not miss this great sale and buy enough for your summer needs. The entire lot is divided into 3 groups.

Values to 60c, yard, 29c | **Values to 89c, yard, 49c** | **Values to $1.25, yd., 69c**

Hillman's, First Floor.

July Sale of Corsets

Bringing Values up to $6.50, at

$2.98

This is your opportunity to supply your corset needs at a surprisingly small outlay.

Every type of figure can be fitted. Here are beautiful high grade corsets in dozens of models, made of silk brocade, mercerized broche and heavy coutils. Some have six heavy hose supporters attached. Choose from front lace and back lace models, at **$2.98**

Hillman's, Third Floor.

Women's Knit

Underwear

Low-Neck Vests



Women's low-neck, sleeveless vests; full taped yokes in plain, French band top yokes or fancy yokes in white and pink; values to 50c, at **29c**

Union Suits

Women's low-neck sleeveless union suits. Fine ribbed cotton; full taped plain and French band top yokes, cuff, shell and lace knee. Values to 79c, at **59c**

Hillman's, First Floor.

Women's and Misses'

Sports Hats



These hats are extremely smart for dress, outing or vacation wear.

Select from sailors, rolling brims, off-the-face and dropping brim styles. Fashions of ribbon crown, pleated brim of taffeta in all the light summer colors and many pretty color combinations. Priced at

$2.95

Hillman's, Third Floor.

Needs for the

Children



Children's muslin combination suits; elastic at knee; trimmed with embroidery; sizes 4 to 12 years at **98c**

Children's muslin drawers; trimmed with beading and embroidery; sizes 4 to 12 years at **59c**

Children's koveralls, made with drop seat, Dutch neck and elbow sleeves; fast colors; tan and blue; sizes 2 to 8 years at **95c**

Hillman's, Third Floor.

Notion Savings

2 yard edging; in white and colors; suitable trimming for waists, dresses; value to 25c; bolt, **9c**

Mercerized darning cotton; in black, brown, tan, and white; per ball, **3½c**

Belting; 1½ to 2 inches wide; white only; per yard, **6c**

Colored mercerized thread; spool, **6c**

Pearl buttons in various sizes; 5 cards, **11c**

Trousers and skirt hangers; 15c value, at **10c**

Elastic silk nets; large size; doz., **39c**

Elastic; white and black; ¼ inch wide; 2 yards, **5c**

Human hair nets; fringe shape; all shades but gray; doz., **39c**

"Feather Stitch" braid; in variety of patterns and colors; 10c value, bolt, **5c**

Dressmakers' pins; 2 pkgs., C. M. C. crochet cotton; white and ecru; per ball, **8c**

Hillman's, First Floor.

July Clearance of

Bassinets



Exceptionally well made; 18x35 inch; have good wide springs and strong rubber tired wheels. Priced very special at **$3.98**

Good quality mattress to fit at $1.69

Entire stock of park strollers reduced for quick clearance.

Couch Hammocks 25% off marked price.

Hillman's, Fourth Floor.

DRUGS

and Toilet Articles

Palmolive or Olivilo soap; bar, 7c; doz. bars, 79c

Pro-phy-lac-tic tooth brushes; medium bristle; 50c value at **29c**

Gillette razor; with 3 blades; complete for **89c**

Woodbury's Facial Soap; 3 for 50c, bar 17c

Pepsodent or Pebeco tooth paste; special, **33c**

Williams' talcum powder, **2 cans for 25c**

Dorin's rouge; No. 1249 or 1251; special, **39c**

Absorbent cotton; hospital quality; 1 lb. roll, **29c**

Henry Hughes' ideal hair brush, $1.50 value, at **89c**

Scissors for household use; 6 to 9 inch; $1.25 value; special, **69c**

Ovaltine; the food beverage; $1.50 size, at **98c**

Horlick's Malted Milk; 5 lb. hospital size at $2.69.

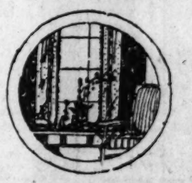
Squibb's liquid petrolatum; special, pint, **59c**

Lavoris throat and mouth wash; $1 size at **67c**

Enoz and sprayer; special value at **95c**

Hillman's, First Floor.

Sale of Madras Curtains



250 pairs Scotch madras curtains in a variety of effective patterns.

Madras curtains are easy to launder and are very durable. Specially priced in this sale, pair, **$2.45**

Hillman's, Fourth Floor.

Grass Rugs

Imported from Japan



They are well known for there durability and attractive designs. Suitable for any room in the home. Also for porches. They are seamless and have bound edges. Very special at **$4.95**

Feltoleum

Feltoleum Squares—6x9 feet. Made of the same material as the large rugs, only they have no border. Two of them make a 9x12 for a large room. They lie flat and are easy to clean. Very special at **$2.59**

Hillman's, Fourth Floor.

1200 Pairs of Young Men's TROUSERS



Every pair bears the "Stag" label, the assurance of perfect fit and workmanship. Every seam double sewn. Sizes 28 to 38 waist.

Materials ***Worsteds, tweeds, cheviots, homespuns, cassimeres.***

Colors ***Grays, greens, tans, browns, mixtures and stripes.***

Alterations Free

$2.00

Hillman's, Second Floor.

Hillman's Cash and Carry Market and Grocery—Basement—No Deliveries

EGGS; *Hillman's finest quality; strictly fresh; large size; none better to be purchased;* Doz. 39c

"Illinois Select" bacon; finest mild cured; lb., **29c**

Bacon squares; finest quality; pound, **15c**

Chuck roast; native beef; special, lb., **10c**

Short ribs beef; native beef; pound, **8c**

Pork chops; finest quality; pound, **23c**

Shoulder lamb chops; fine and tender; pound, **18c**

Club steaks; extra quality; pound, **21c**

Chopped beef; lb., **10c**

Navel corned beef; fine quality; lb., **8c**

California hams; 6 to 8 lbs.; mild cure; lb., **18c**

Loin veal chops; lb., **22c**

Smoked butts; extra fine; pound, **33c**

Round steak; extra fine; pound, **18c**

Butter; fancy creamed; pound, **40c**

Swiss cheese; fine large holes; pound, **31c**

Lamb or beef stew; lb., **8c**

California oranges; small size; sweet; very fine quality; dozen, **19c**

"Illinois Select" sliced ham, finest mild cured, center cut, lb., **50c**

Bacon; finest quality, lean, mild cured; sliced to order, per lb., **42c**

Extra grade pressed corned beef, lb., **30c**

Frankfurters, Bologna or minced ham, pound, **15c**

Soaps & Cleaners Below Cost

Pearline, 8c size pkg., 3 pkgs. for 10c

Sea Foam, 8c package, **3c**

Star Naphtha, 2 5c packages, **7c**

Grandma's washing powder, 5c package, 2 for **7c**

Crystal white chips, 5c size, 3 packages for **14c**

Small Wool soap, 3 bars for 10c

Diamond C or Gold Band soap, **10 bars, 25c**

Old Dutch Cleanser, 2 cans for 17c

Cheese—extra fine brick; lb., 18c

Hillman's Fine Quality

Pound Cake

Hillman's special; plain, fruit, nut or silver; best possible quality; lb., **30c**

Bakery—Basement, No Delivery

Potato Salad

Creamed dressing; finest quality, at per lb., **25c**

Basement—No Deliveries.

Fine Candy

Chocolate dipped peanut clusters; at per lb., **25c**

Sugar roasted Jumbo peanuts, lb., **20c**

Milk chocolate fudge; lb., **20c**

Hillman's, First Floor.

Refrigerators, Lawn Mowers

Ice Cream Freezers, Etc., Are Priced for Clearance



Aluminum Preserving kettles; 6 quart size, at **$1.29**



Electric iron; fully guaranteed for one year, at **$3.98**



Sanitary glass mixing bowl; set of 3 at **79c**



Wash boiler; heavy tin; copper bottom, at **$1.79**



Ironing board on stand; well made, at **$1.98**



Water tumblers; grape design; 6 for **49c**



Beverage kettle; solid copper; 6 gallon size, **$2.98**

Hillman's Fifth Floor.

Manicure, 35c—Marcel Wave, 75c—Everything in Hair Goods—Second Floor

PART 10

Chicago Sunday Tribune.

THE WORLD'S GREATEST NEWSPAPER

WANT ADS

JULY 24, 1921.

DEATH NOTICES
Will Be Found on
Page 15, Part 1.

INDEX TO CLASSIFIED ADVERTISEMENTS

	Page.
Aeroplanes	1
Arts and Antiques	1
Auction Sales	16, 17, 18
Automobiles	Page 6, Part 2
Barter and Exchange	18
Bicycles and Motorcycles	18
Billiards and Bowling	7
Board and Lodging	7
Board Wanted	Page 6, Part 1
Boats, Yachts, Etc.	7
Books and Magazines	7
Builders' Material	14
Business Chances	7
Business Service	14
Business Personals	15
Cameras and Kodaks	9
Castoff Clothing	Page 15, Part 1
Clothing, Furs, Etc.	11
Club and Association Memberships	1
Contracts to Let and Wanted	18
Dancing Schools	Page 15, Part 1
Death Notices	9
Dogs, Birds, Poultry, Etc.	9
Dressmaking and Millinery	18
Excursion and Travel	14
Financial	14
Garages	2, 3, 4
Help Wanted—Male	4, 5, 6
Help Wanted—Female	6
Home Workers' Service	9
Horses and Carriages	9
Hotels and Restaurants	7
Household Goods	15
Household Goods Wanted	15
Instruction	15
Jewelry, Watches, etc.	15
Land Information	15
Leaseholds	18
Legal Notices	18
Light and Heavy Manufacturing	18
Lost and Found	1
Machinery and Tools	18
Mines and Mining	4
Miscellaneous	Page 6, Part 2
Mortgages	Page 15, Part 1
Monuments	4
Musical and Dramatic	15
Musical Instruments	1
Office Devices	1
Parcel Post and Express	1
Patents, Trade Marks, Attorneys	6
Personal	1
Printing, Engraving, Binding	18
Printing Machinery and Supplies	Page 6, Pt. 2
Real Estate	9, 10, 11, 12
Roofing	7
Roommates	Page 6, Part 1
Sewing Machines	1
Situations Wanted	Page 6, Part 2
Stocks and Bonds	7
Sporting Goods	15
Storage, Carting, Forwarding	14
Stores and Office Fixtures	Page 6, Part 2
Stores to Let	6, 7, 8, 9
Tar Roofing	4
Teachers and Schools	15
Theater Tickets	7
Tents, Awnings, Canvas Goods	15
Trunks, Bags, Suitcases	15
Typewriters and Supplies	1
Wanted to Buy	Page 15, Part 1
Window Cleaners and Cleaning	7, 8
Wanted to Rent	7, 8

HOME WORKERS' SERVICES.

SLIP COVERS
SPECIAL REDUCTIONS.
3 piece slip covers for $27.50.
Made of English dimities.
WALL SLIP COVER CO.,
Kenwood 7778.

SOUTH SIDE-SLIP COVER
Co. special this week, 3 piece
suit, $27.50 in herringbone
linen; 20 years with Karpen
Bros. Call Drexel 2679.

SLIP COVERS.
We will cover your 3 piece set of furniture with blue, green or brown denim. Special this week at $13.50. Choice of other fine distinct materials at lowest prices. Open evenings. N. LEWINTER, Kenwood 9000.

SLIP COVERS.
For this week, $4.75 a chair; $10.75 davenport. Call
M. GOLLIN,
HUMBOLDT 501.

SPECIAL REDUCTION.
ON SLIP COVERS FOR FURNITURE.
Any 3 piece set, made of Belgian striped linen, $28, including labor and material; best work in the city guar. ROSENTHAL SLIP COV. CO., Ph. Rockwell 1028.

UPHOLSTERING
and furniture repaired at your home; reasonable; good workmanship, with good ref.; old established. I call in any part of the city. Evanston, Oak Park. MR. WERNER. Tel. Rockwell 7697.

WE CLEAN ANY CLOTH UPHOLSTERED furniture and restore it to its original brightness by our exclusive cleaning process without removing the covering. WORK DONE AT YOUR RESIDENCE. BOCAITH & Forrestville-av., Dearborn 9633.

SLIP COVERS FOR YOUR FURNITURE AT reduced prices; 3 pc. sets in Belgian linen, $23.50, incl. mat.; striped linen and denims also carried in stock; work guar. Dearborn 6566. The Slip Shop, 36 S. State.

SLIP COVERS.
Special sale of imported Belgium weave, 3 pc. set for $19, including material; all work guaranteed. F. WOLFE, Humboldt 4337.

SLIP COVERS. SPECIAL SALE OF IMPORTED Belgian linen and damask, 3 pc. sets for $27.50. All prepaid and guaranteed to please. Slip Shop, 1616 North American Bldg. Phone Central 5951.

SLIP COVERS AT A GREAT REDUCTION for this week only. 3 pc. set, $22.50, including material. Humboldt Slip Cover Co., Humboldt 7480.

SLIP COVERS, $12.50 PER SET. ALL COLors. Phone Randolph 5420.

$35 SLIP COVERS FOR $17 THIS WEEK only. Phone Lincoln 4717.

HAND MADE BED SPREAD, $40. PHONE Ravenswood 7429 Monday.

SLIP COVERS CUT, PINNED READY TO sew, 25c per yd. Phone Oakland 3615.

OFFICE DEVICES.
ADDING AND CALCULATING MACHINES sold and rented; rebuilt and guaranteed. All Mach. Corp., 329 S. La Salle. Har. 9420.

FOR SALE—OLIVER 9 AND 5, UNDERwood 5 and 9 col. adding machines, and American 7 col. Adding. 9774, Tribune.

LATEST MODEL ELLIOTT, BELKNAP AND Montague Address, Mach.; Multigraphs, Mimeographs. 162 N. La Salle. Frank. 5896.

ABSOLUTELY NEW ADDRESSOGRAPH, $65. Phone Wabash 8538.

DUPLICATOR, ADDRESSOGRAPH, OFFICE furniture, etc. Room 7, 112 N. La Salle.

12 IN. OSC. FAN, $20. RAVENSWOOD 7429 Monday.

FOR SALE—TODD CHECK WRITER; IN A1 cond.; $25. Address G 190, Tribune.

DICTAPHONES, MULTIGRAPHS, FOLDERS Price, Inc., 440 S. Dearborn. Harr. 5917.

BILLIARDS AND BOWLING.
BILLIARD TABLES FOR SALE—BRAND new, cream or pocket, with complete outfit; second hand tables at reduced prices; bowling alleys, billiard and bowling supplies. Easy Payments.
THE BRUNSWICK-BALKE-COLLENDER CO., 623 S. Wabash-av. Wabash 7960.

FOR SALE — BURROWS COMBINATION pool and billiard table, 73x38; balls and cues in fine condition; suitable for private home or club. Address 3839, Tribune. Apt. 3.

FOR SALE—SET OF 3 IVORY BILLIARD balls. Phone Lin. 1451. BELL.

BILLIARD TABLES, NEW AND SECOND hand. The lowest price house in America. FRED HAUPT & SONS, 2250-58 Ogden-av.

ARTS AND ANTIQUES.
COLLECTION ANTIQUES, 3 PAISLEY shawls (old), Buckskin dress, moose skin blanket, Indiana pewterware, other articles. MRS. VAUGHAN, 4 Adelaide-st., Ottawa, Canada.

FOR SALE—VERY FINE COLLECTION OF 100 French war posters and 25 etchings by well known French artist, ROMAVERIE, 1461 Lake-st. Phone Hyde Park 9576.

BOOKS AND MAGAZINES.
FOR SALE—HIGH CLASS SETS OF LITERary. No dealers. 4416 Calumet, 3d.
FOR SALE—BRITANNICA AND HARVARD classics. 3026 Indiana-av.

SCALES.
SCALES REPAIRED, BOUGHT AND SOLD. COLUMBIA SCALE CO., Albany
2430 N. Crawford-av.

AEROPLANES.
FOR SALE—AIRPLANE—90 H. P. ROTARY motor, or trade. Address G 373, Tribune.

LOST AND FOUND.

BAG — LOST—$25 REWARD and no questions asked for return of traveling bag containing golf apparel, taken from Packard car, Monroe and Michigan, Friday night. M. ZIV, Ph. Harrison 2662.

BAG—LOST—ON EVANSTON EXPRESS, BOSton brown bag containing baby clothes. Reward. Kenwood 6832.

BAR PIN—LOST—GREEN FILIGREE. DIAmond setting, bet. Halsted and Fullerton and Clark and Bryn Mawr; Reward. Ravenswood 7429.

BAR PIN—LOST—PLATINUM, THREE DIAmonds, on July 7. Call Winnetka 1514.

BILL FOLD—LOST—BLACK PIN SEAL WITH name inside, containing Rock Island R. R. ticket. Finder call Stewart 305. Reward.

BOOK—LOST—SCIENCE AND HEALTH, July 19, Mich. Cent. depot. Ph. Shel. 266.

BROOCH—LOST — PLATINUM BOWKNOT, set in diamonds, near Chicago University; $50 reward. Phone Hyde Park 2410.

BROOCH — LOST — CAMEO, FROM 230 e. 55th-st.; 55th L sta. or Field's store, Thurs., July 14. Reward. R. Curry. Drexel 4053.

BROOCH—LOST—PEARL; WILSON-AV. DISTrict. Reward. Tel. Sunnyside 5564.

CASE—LOST—LEATHER BRIEF CASE; Wilson L. H. M., Dorch. 7969; reward.

CHOKER—LOST—JAP. MINK; McLEAN'S drug store, Wilson and Sheridan, Thursday evening, July 21, between 6:30 and 7 p. m. Reward. Edgewater 7386.

DIAMOND AND SAPPHIRE BRACELET
lost on Michigan, between Jackson-blvd. and 12th-st., Tuesday afternoon.
VERY LIBERAL REWARD.
PH. DORCHESTER 1834.

DIAMOND BARPIN—LOST—BETWEEN 53D-st. and Harper-av. to the lake; liberal reward. Mrs. R. Friedlander. H. P. 9600, Room 607.

DIAMOND—LOST — 1¼ CARAT, BLUE white; between loop and Winnetka; liberal reward. Wellington 2500.

DOG—LOST — AIREDALE, FEMALE, AN swers to name Nancy; around S. Shore or Windsor park; on harness name plate, H. L. Wardner, Everett Bldg., Akron. Child's playmate; housebroken; liberal reward. Call South Shore 4993.

DOG—LOST—$50 REWARD FOR YOUNG Airedale, lost about Congress-st. and Crawford-av. Phone Sheldrake 2710.

DOG—LOST—LARGE MALE NAME SHAGGY, part Airedale; tan harness; Oak Park license 1530. Reward. West 703.

DOG—LOST—SMALL TAN, WHITE FACE and paws, vicinity North and Western-avs. Call Humboldt 6720.

DOG—LOST—POODLE; NEWLY CLIPPED. $10 reward. Tel. Albany 6692.

DOG—LOST—GERMAN POLICE, DARK GRAY. 2049 N. Halsted-st. Phone LAUD HARTWIG.

DOG—LOST—FEMALE COLLIE, BROWN and white, in Austin vicinity. Austin 5011.

FOX—STRAYED — THURSDAY EVENING, 9400 Ridge, and Maryland-av., young pet fox. Phone Normal 7105. Reward. P. C. MILLER.

GLASSES LOST—PR. RIMLESS; FRI., COT. Park Grove car; reward. Randolph 1085.

GOLD FRATERNITY KEY—LOST—JULY 19, in vicinity of Chicago-av., between Clark and Dearborn-sts., or river; name on reverse side Maj. M. Blakeslee; finder please call Midway 9291 for reward.

HATCHET—LOST—GRAY SQUIRREL; VIcinity 67th and Ridgeland. Reward. Ph. Wabash 6623.

PIN—LOST—ON ESTES-AV. OR NORSE beach, Indian Brothers' college pin (C. B. C.); W. W. Englehart on reverse. Finder return to 2120 Estes-av. Reward. R. P. 4180.

PIN—LOST—GOLD, SINGLE DIAMOND SET bar pin, Rand, and Mich. or Clarendon Beach. Ph. Kimball, Harr. 3060; reward.

PIN—LOST—PEARL BARPIN, GOLD SET with pearls. Reward. Diversey 4834.

PIN—LOST—METROPOLITAN INSURANCE Co. service pin; reward. Call Kenw. 7806.

PURSE—LOST—ON WEDNESDAY, JULY 20, at Jackson Park Golf Club's annual show, black leather purse containing a small sum of money and three fancy rings; reward of $200 if returned to W. W. HAEBERLEIN, 4334 Aldine-av., Chicago. No questions asked.

RING—LOST — LEFT IN LAVATORY IN Pullman, 51st-st. and the lake Sunday, July 17; was taken by woman who occupied third compartment; owner of ring remembers her and has witness who saw her leaving lavatory and recognized her as living in her locality. Save trouble by communicating with us at once and get your reward or we will trace you. Ph. Harrison 349 and call at 53 Jackson-blvd., R. 1429.

SCARF—LOST—BLUE SILK KNIT, IN RAvinia Park cafe, Saturday evening. Reward. Telephone Evanston 5346.

SUITCASE—LOST—$25 REWARD; RETURN suitcase, bag and contents lost from automobile Friday morning, La Salle and Washington; no questions asked. H. D. SULCER, 167 E. Ontario. Superior 8200.

SUITCASE—LOST—CONTAINING BASEBALL suit outfit, on Monon train last Sunday night, at Dearborn sta. Reward. No questions asked. 836 Federal-st. Harr. 3309.

THERMOS BOT.—LOST—1 QT., LEA. C.; left on Wil. spec., leav. Ravinia Pk. Thurs. at. Call Mrs. Lee. Sunnyside 2345. Rew.

TIRE—LOST—BETWEEN 2000 N. OGDEN-AV. and Chicago, N. S. cord tire in black case, with 2 white stripes; reward. Address H. A. SOPER, Bloomington, Ill.

TOY POODLE—LOST—MALE; ANY INFORmation leading to finding, reward. Edg. 8808. 1247 Winnemac-av.

WATCH—LOST—MAN'S GOLD, ELGIN open face; monogram O. T. L.; in Pottawatamie Park, St. Charles, Ill., July 17. Reward. Call Keddie 7805. Return to 3320 Beach-av., Chicago.

WATCH—LOST—LARGE HUNTING CASE, gold, Howard movement, in toilet room Sandwich Hotel, Sheridan-rd. Finder return will receive reward by leaving same or communicating with the hotel desk.

WATCH—LOST—WRIST WATCH, ON SOUTH Shore or C. July 13th; valued as gift from late father. Reward. Call East Chicago [Ind.] 1013, charges reversed.

WATCH — LOST — DIAMOND PLATINUM wrist watch, Loop or Marigold Garden. Initials, I. A. C. Liberal reward. Oakland 1800.

WATCH, CHAIN AND FOB—LOST—GOLD, with large amethyst setting; liberal reward for return. ROBT. M. BIRCK, 506 E. 47th-st. Oakland 3550.

WATCH—LOST — LADY'S GOLD WRIST watch, on Southport-Ashland car. Tues. eve., about 7:30. Call Lake View 6356, or return to 3419 Southport-av. Reward.

WATCH — LOST — SUNDAY, AT OAK-ST. BEACH. Call Harrison 9672. MISS CASTLE.

WHEEL LOST—MEAD PATHFINDER; N. S. Red and black. Reward; no questions asked. Ph. Sunnyside 3094.

WIRE LOST—$250 REWARD FOR RECOVery of 17 bbl. of wine stolen Sunday morning, July 17, from the Mercantile Warehouse, Jefferson-sts. and apprehension of the guilty party. Ph. State 6251.

PARTY WHO HAS COMMONWEALTH-EDIson identification card and holders containing cash and sum of money is known. Call Irving 7857 or return 3410 N. Albany-av. no questions asked.

PARCEL POST AND EXPRESS.

MARVO
The only 100% Malt Extract.
Muenchner (dark) or Pilsner (light), with Imported 1920 Best Bavarian Hops.
3 lb Can $1.85. C O D $1.50.
Marvelous in Strength and Richness, guaranteeing to meet absolutely any individual needs.
We manufacture other Malt Products, selling to Wholesalers and Jobbers in bls. and cans, retailing in cans under various "brands" at bargain prices.
Marvo Home Brew Circular free through all Territorial Sales Branches or direct from
MARVO MALT CORP.,
1529 Larrabee-st., Chicago.

PERSONAL.

PERSONAL—PUBLIC NOTICE—
Julius J. Calvin
is no longer connected with this Bank.
OGDEN AVENUE STATE BANK.
3016 Ogden-av., Chicago.

PERSONAL — JACOB LINK BECK IS REquested to write E. C. Wilson, care of J. I. Case Plow Works Co., Racine, Wis., in order that the estate of his sister, Mrs. Mathilda Erk, deceased, of which he is a beneficiary, may be settled. Mr. Beck is about 65 years of age; was last seen at the home of his sister in Racine last April, and is understood to be living in a suburb of Chicago.

PERSONAL—COOK COUNTY FAIR HELD at Palatine, Ill. Sept. 13 to 18, will attract 100,000 people. Those wishing concessions should call on MANAGER, 31 W. Lake-st. Reasonable rates for space. Financial success assured. Only legitimate business considered.

PERSONAL—IF THE PARTY WHO LEFT furniture at 6112 Greenwood-av., 2d apt., does not call and pay charges in 5 days furniture will be sold for charges. ANNA LANGNER.

PERSONAL—ANY ONE KNOWING WHEREabouts of Alice Lopez, who about three years ago lived at 5316 Cornell-av. Chicago, will please communicate with advertiser. Address E 161, Tribune.

PERSONAL—CONGENIAL MAR. COUPLE wanted to take trip to Niagara Falls and Toronto; Franklin car; share exp.; won't exceed train fare; leave Aug. 7th. Address Q 022, Tribune.

PERSONAL—ABRAMS & MOVIT SOLD their grocery at 5109 S. Ashland-av. to Jacob Mosikovit. Creditors should come within 5 days.

PERSONAL—JOHANNA McCOY DALE OR daughter, Jennie McCoy, or acquaintances, account sister's estate, write to Anna Hunt, 277 Wilson-st., Hammond, Ind.

PERSONAL—JIM: MAMMA MAY HAS TAKen sick and is very low. She is asking for you all the time. Please come at once for my sake. MARY BROWN.

PERSONAL — IF THE CHALMERS TOURing car, left at the Holland Garage, 440 E. Grand-av., is not called for within 30 days same will be sold for charges.

PERSONAL—J. N.: SETTLED WITH AL and Doc at sacrifice. You should have come home before leaving. Keep touch home only. MARY AND TIKES.

PERSONAL — HAVE PURCHASED DELIcatessen store at 609 S. Kedzie-av. All creditors present bills at once. 609S.

PERSONAL—LADY PLANNING AUG. COLO. trip desires lady companion; ref. ex.; expenses shared. Address G 302, Tribune.

PERSONAL—BUSINESS MAN AND WIFE want marr. cpl. to motor to Petoskey, Mich.; share expenses. Address F 558, Tribune.

WANTED—TO ADOPT BABY; MUST BE healthy. Address M S 153, Tribune.

PERSONAL—LEO: LET US HEAR FROM you. Things O. K. Lee, 4349 Greenwood.

CLUB AND ASS'N MEMBERSHIP.

$27.50 NOW
and $27.50 every three months, NO INITIATION FEES, NO ASSESSMENTS. $110 covers entire cost of all golf and clubhouse privileges until July 1, 1922, at old Wheaton Golf Club's 18 hole course. Beautiful, roomy clubhouse, refurnished and redecorated. Excellent meals, fine rooms, first class hotel service. Operated by practical business men who have eliminated the waste which has made golf unnecessarily expensive. NOT AN EXPERIMENT. Over 500 members. Financially successful. 50 minutes from Chicago via C. & N. W. or Aurora & Elgin; on Roosevelt-rd., concrete all the way. Call or write Grand Valley Country Club, Wheaton, Ill. Chicago office, phone Dearborn 1902.

FOR SALE.

REGULAR MEMBERSHIP
Olympia Fields Country Club.
PRICE, $150.
One of the members offers above as leaving town within next ten days. All assessments and dues paid. Address E N 472, Tribune.
FOR SALE—RIDGEWOOD COUNTRY CLUB membership. Dues fully paid; Ridgemoor Course is sporty and well kept, it's clubhouse is modern and beautifully situated, located only 45 minutes from the loop, and near by the Lawrence-av. street car line means a safe investment. Address G 343, Tribune.
FOR SALE—EVANSTON GOLF CLUB MEMbership; all assessments and dues paid. Address G 357, Tribune.
MEMBERSHIP — CHICAGO TENNIS CLUB, North Side, for sale, reas. Address P P 432, Tribune.
FOR SALE — 2 SPECIAL MEMBERSHIPS Kimball Golf Club, $225 each. Evenings, Kenwood 1922.
FOR SALE — OLYMPIA FIELDS; DUES paid to July 1, 1921, or best offer. Address M M 101, Tribune.
MEMBERSHIP IN JEROME HUNTING AND Fishing; very reasonable. Call Boulevard 9777.
WILL SELL MEMBERSHIP IN BOB-O-LINK Golf club for $650. Address P P 108, Tribune.
MUST SELL QUICK, MEMB. OLD EST. GOLF club; west. Phone Rand. 1113.

CAMERAS, KODAKS ETC.

Bass Motion Camera News.
An ever growing army of
Bass Supplied Motion Picture
Apparatus used.
Our Catalog No. 5 will explain why. Get it free.
BASS CAMERA COMPANY,
MOTION PICTURE DIVISION
4th floor, 109 N. Dearborn-st.

BASS CAMERA NEWS.
CLEARANCE ON REFLEX CAMERAS.
Your opportunity. Outfits
from $25.00 up.
Come early and take your pick.
BASS CAMERA COMPANY,
GRAFLEX HEADQUARTERS OF AMERICA.
109 N. Dearborn-st.
State 9012.

FOR SALE—AT TEMPTING PRICES—
1A Graflex or Speed Kodak with IC F 4.5 Tessar, Acme film pack adapter; 3¼x4¼ Zeiss [2¼x3¼ or 2¼x4¼ size]. 2¼x3¼ 5 Marion Reflex with Carl Zeiss F 4.5 Tessar, 5x7 Speed Graphic or Press Graflex with 3¼ in F 4.5 Tessar or Heliar. 4x5 Auto or R. B. Auto Graflex with any lens you like. 2¼x3¼ Jr. Graflex with Tessar or Cook F 4.5. 8x10 Korona View with 12 in. Cooke Series IIIa flex. No. 5 E. K. Co. Panoram with Turner Reich and many others.
WEBSTE RCAMERA EXCHANGE,
155 W. Washington-st. Ph. State 6782.

SEND FOR OUR FREE BARgain Book and Catalog.
Kodaks, Cameras, Lenses bought or exchanged. CENTRAL CAMERA CO., 124 So. Wabash-av.

FOR SALE—3¼X4¼ TELESCOPIC GRAFLEX with accessories; E 3, Carl Zeiss or Cooke Lens, good as new. WM. H. KLOSE, 4239 Vincennes-av. Oakland 3168.
FOR SALE—3¼X3¼ PREMO NO. 12, ANASTIGMAT F 6.3 lens, 6-sht. shutter, adapter and carrying case; new condition; $35. Phone Randolph 930.
3A ANSCO SPEEDEX F:6.3 LENS, NEW 49. Lots of other bargains. SEE ME FIRST. NEEDLEMAN—CAMERAS.
25 E. Jackson-blvd. Harr. 497.
PRICES TALK—JULY CLEARANCE SALE. Make me prove I give better bargains at less money. I will guarantee to do better by 10% to 20%. BIG BEAR, 20 Quincy-st.
FOR SALE—GRAFLEX, 3¼X4¼, I. C. TESsar, F:4.5 lens, $78; A1 condition. Call Stewart 7973.
FOR SALE—3-A COMPACT FILM GRAFLEX F 4.5 lense; case; list $197; price $105. Address M M 87, Tribune.
FOR SALE — B. & L. ZEISS PROTAR, NO. 10 lens, in compound shutter, two 13½ inch cells; covers 6½x8½, F:6.3.
STEREOSCOPIC GRAFLEX, ZEISS F.45 lens, DE VOE, 179 E. Chicago-av.
WILL PAY $50 CASH FOR 3¼X4¼ AUTO graflex camera. Lawndale 7308.
WANTED—HOME PORTRAIT OUTFIT. also lenses. Address L S 2, Tribune.
CAMERA, 3¼x5½, GRAPHIC, 5x7 TESSAR, F 4.5 lens, $170. Lincoln 3260.
FOR SALE—EASTMAN 3A KODAK AND 4X5 Seneca. Tel. Boulevard 1491.
WANTED—GRAFLEX OR GRAPHIC CAMera; must be bargain for cash. Alb. 9508.

LEGAL NOTICES.

NOTICE FOR BIDS—
Sealed proposals will be opened in this office on Aug. 10, 1921, for clearing timber in reserve along Sangamon River, Macon County, Illinois, comprising of approximately 400 acres: 230 heavy, 130 light, and 40 acres brush. Timber consists of soft Maple, Elm, Cottonwood, with some Oak, Ash, and Walnut. Timber to be removed, brush burned. Contractor must furnish suitable bond for amount of contract. Clearing operations to begin immediately on awarding of contract. Payment made on monthly estimate for 80% of work done, balance on completion and acceptance.
DECATUR WATER SUPPLY COMPANY.
ROOM 209 CITIZENS BANK BUILDING,
DECATUR, ILLINOIS.

SITUATIONS WANTED—MALE.

Bookkeepers and Clerks.

SHIPPING
and receiving clerk wants to make conn. with concern that needs man that can handle and make real showing on any job; 10 years' wide exp.; best refs.; 30 yrs. and marr. Address H 231, Tribune.
SITUATION WTD — BOOKKEEPER, ACcountant; experienced gen. office; traffic head bkkpr., exp. supt. public schools; 35 yrs.; marr.; sal. to start, $175; now emp.; keep 5 sets of books; D. E. Address F 95, Tribune.
SITUATION WTD—MAN, 28 YEARS OLD, as traffic clerk with 12 yrs.' experience as tracing, reconsigning, car recor dand mileage work; good references. Address F 317, Tribune.
CUT YOUR BKFG. EXPENSE
and enjoy A1 service by having your books kept by a public accountant on a part time basis. Address G 129, Tribune.
SITUATION WTD — CORRESPONDENT OR general asst.; young man, 27; exper., well educated, initiative and common sense; $40 to start. Address G 341, Tribune.
BOOKS
Audited, opened, closed or kept, $3 and up per week. Address G 202, Tribune.
SITUATION WTD—YOUNG MAN, 21; 3 years' clerical experience; would like to connect with a mfr. concern and learn the business thoroughly. Address F 128, Tribune.
SITUATION WTD—OFFICE MAN DESIRES office work, evenings and Sat. aft.; good at figures, speaks, reads and writes Eng. and German. Address A 551, Tribune.
SITUATION WTD — YOUNG MARR. MAN with grocery exp., would like to get in connection with wholesale grocery in or out of city. Address G 343, Tribune.
SITUATION WTD — COMPETENT BOOKkeeper, employed, desires additional work from 4:30 on; prefer work. Address H 505, Tribune.
SITUATION WTD—EXPERIENCED BKKPR., acct. and general office man, familiar with office detail work; high school and college graduate. Address F 533, Tribune.
SITUATION WTD—YOUNG MAN, 21 YEARS old; neat appearance; prefer bookkpg. or rec. exp.; will work for reasonable pay. Call Mr. Peck, Midway 8538.
SITUATION WTD—AS JUNIOR ACCT., AGE 26; 5 years' selling exp.; 1 year office exp.; student higher accounting; bus. coll. graduate. Address G 577, Tribune.
SITUATION WTD—YOUNG MAN, 27; SHIP. clerk, packer or any kind work; 10 yrs.' exp.; best ref. Address H 500, Tribune.
SITUATION WTD—YOUNG MAN, 22, HIGH school grad.; wants general office exp.; best ref. Address G 586, Tribune.
SITUATION WTD—BKPR.-ACCT., AGE 27 yrs., 11 yrs. ex.; can take full charge. Address A 592, Tribune.
SITUATION WTD—BKKPR., EXP.; FINANcial statements prepared; salary secondary to opp. Address G 222, Tribune.
SITUATION WTD — BKKPR., ACCT., 8 yrs.' exp.; financial reports; sal. secondary to opportunity. Address G 334, Tribune.
SITUATION WTD—BOOKS KEPT BY EXpert, acct., part time; $10 mo.; income tax; and ref. Address F 175, Tribune.
SITUATION WTD—EXPERT BKKPR., TO take charge of small set, part time; will do vacation relief. Edgewater 462.
SITUATION WTD—BOOKKEEPER-ACCOUNTant; capable taking charge of small office; A1 references. Address E 386, Tribune.
SITUATION WTD — BOOKS KEPT, PART time or audits, statements; cost systems installed. Address D 571, Tribune.
SITUATION WTD—STENOG.-BKKPR.; MUCH general office exp.; inc. credits and real estate. Address G 581, Tribune.
SITUATION WTD — BY ACCOUNTANT; systems, audits, etc.; part time; bkkpg. services rendered. Address F 70, Tribune.
SITUATION WTD—ALL-AROUND MAN FOR small office, bkkg., filing, typing, billing, shipping, etc.; $25. Spaulding 1077.
SITUATION WTD—SMALL SETS KEPT, closed, in spare time; exp. Address A 443, Tribune.
SITUATION WTD — BOOKKEEPER, ACCT., A1 refs., $35. Address G 532, Tribune.
SITUATION WTD—PART TIME BKPR., fully exp. reas. Address G 498, Tribune.
SITUATION WTD — BOY, 16, OFFICE WK., operate typewriter. Midway 9705.
SITUATION WTD—HTG. AND PLG. OFFICE man; 5 yrs. exp. Address G 198, Tribune.
SITUATION WTD — MAN WITH 6 YRS. gen. off. exp. Address F 89, Tribune.
SITUATION WTD — PART TIME BKPR., best ref. Address G 422, Tribune.
SITUATION WTD—FIRST CLASS LEDGER man; A1 ref. Address G 252, Tribune.
SITUATION WTD—BOOKKEEPER, TUES., Thurs. and Sat. Address G 509, Tribune.
SITUATION WTD—BKPR., ACCT., 10 YRS. exp., $35. Address G 263, Tribune.
SITUATION WTD—EXP. BKPR., PART time work. Address F 227, Tribune.
SITUATION WTD—EXPERIMD. AND THOROUGHLY exp. office man. Address H 436, Tribune.

Accountants and Auditors.

ACCOUNTANT,
AUDITOR, EXECUTIVE.
Experienced accountant, office manager. Address A1 married man; has excellent credentials covering 20 years' practical training, manufacturing, commercial and public accounting; thoroughly conversant in details; details; now auditor for automobile company, having charge of both cost and financial department. For good reasons desire to change connections. Address F 300, Tribune.
SITUATION WTD—ACCOUNTANT, EXPERIenced in all branches of accounting, especially costs, practical knowledge of up to date methods and systems, successful record, good detail man but not afraid of responsibility; formerly with J. Lee Nicholson; thorough in handling general and subsidiary accounts, distributing, analyzing, etc.; age 32, married, now employed in responsible position; salary reasonable. Address G 268, Tribune.
SITUATION WTD — 12 YRS. ACCOUNTING and purchasing exp. with large steel corp., desire change to concern near Chicago offering better promotion possibilities. Excel. record with present employers. Aged 30. Address X 674, Tribune.
SITUATION WTD—TEMPORARY CORPY engagements desired by public acct., wide exp. with highest grade firms; specialist in cost acctg., auditing and revising systems and tax procedure; moderate charges; highest refs. Address F 455, Tribune.
7 YEARS' EXPERIENCE AS
Commercial and public accountant; best references; age 27. Address G 293, Tribune.
SITUATION WTD—YOUNG MAN AS AS. sistant in accounting department, best references; available by August 1. Address F 497, Tribune.
SITUATION WTD—BOOKS AUDITED AND kept part time for small concerns, physicians, attys., charges reasonable. Address H 222, Tribune.
SITUATION WTD—ACCOUNTANT, 37; 18T. class creditman, systematizer, well versed on tax matters; employed at present. Address G 344, Tribune.
SITUATION WTD — BOOKKEEPING SERVice, part time, systems, audits, reasonable. Lincoln 2829. WANN.
SITUATION WTD—PUBLIC ACCOUNTANT desires making connection with a corporation. Address G 275, Tribune.
SITUATION WTD—ACCOUNTANT, 26 YRS. of age; exp. trading concern; permanent. Address E 108, Tribune.
SITUATION WTD—ACCOUNTANT WITH extensive experience in public acct. and income tax dept. Address F 163, Tribune.
SITUATION WTD—ACCT. AND BKKPR., 17 yrs.' exp., capable of taking charge; perm. position. Address G 295, Tribune.
SITUATION WTD—BOOKS AUDITED; SPEcial reports, acets. kept for small concerns wkly., mthly. Tel. Kildare 2891.
SITUATION WTD — AUDITS, SYSTEMS, investigations. Address E 466, Tribune.
SITUATION WTD—BOOKS OPENED, KEPT, audited; reas. Public acct. Normal 5670.
SITUATION WTD—BOOKS OPENED, KEPT, closed; reasonable. Main 4375.

Executives and Managers.

PAPER BUYER.
Young man, 34 years old, 5 years training in course and fine papers; 7 years selling, including 2 yrs. executive experience. Address G 171, Tribune.
SITUATION WTD — ASST. SALES MGR. with executive ability; 11 years' general sales exp. on road and inside; traveled midwest states for nationally known specialty. A1 ref.; age 29; married. Address F 537, Tribune.
SITUATION WTD — GROCERY MANAGER and buyer; young man with 9 years' experience; first class window trimmer, showcard writer, and advertising man. Address B X 34, Tribune.
SITUATION WTD — BY MARRIED MAN, legal education; 10 yrs. exp. in ... dept. one concern; thorough knowledge credits, collections; able corresp.; 5 years exp. as stenog., priv. secy. Address F 94, Tribune.
SITUATION WTD—PRODUCTION ENGINeer, open for engagement, technically trained, 15 years' experience on efficiency, production and special machinery design. Address F 269, Tribune.
SITUATION WTD—BUYER OR ASSISTANT; ladies' waists, hosiery, silk underwear, neckwear, gloves, etc.; best of references; city position only. Address G 266, Tribune.
SITUATION WTD—YOUNG MAN AS EXECUtive, single, can organize and manage business or dept., 7½ yrs. exp. in m. o. business; best ref. Address F 311, Tribune.
SITUATION WTD—HAVE 10 YEARS' EXperience in bookkeeping, office detail, and correspondence; desire to change position. Address F 384, Tribune.
SITUATION WTD — MAN, 30, WISHES change; 12 yrs. exp.; good sales executive; business ability; good record, personality, ref.; sal. secondary. Address G 349, Tribune.
SITUATION WTD—EXECUTIVE, EXPERIenced, in office management, selling, etc., during last 15 yrs., can reference, permanent pos. Address F 278, Tribune.
SITUATION WTD — SUPERINTENDENT OR master mechanic; expert mechanic and production engineer. Address G 226, Tribune.
SITUATION WTD—READY TO WEAR BUYer, open for first class position; best references furnished. Phone Hammond 1963.

SITUATIONS WANTED—MALE.

Executives and Managers.

CONTROLLER
Or Financial-Accounting Executive.
Man of 36, with unusual experience as Bank Examiner and Industrial Cost Engineer.
Equipped to handle your financial problems; thorough in general and cost accounting; able to plan, install, and supervise a suitable cost system, or reconstruct one that has proven faulty.
Experienced in premium, piece work and other wage systems, material control, and all the latest tried and proved methods of scientific factory and office management. Good analyzer and watchman of overhead. Special experience in woodworking, foundry, sheet metal, forging.
Legal education and experience. Expert on income tax. Right personality.
Salary $5,000. With a moderate sized industry in need of a high grade man will be willing to discuss arrangement whereby constructive profit-producing effort will be proportionately rewarded. Address H 558, Tribune.
BUSINESS LAWYER.
Lawyer of eight years' actual experience wants position where integrity, industry, and moderate ability will be fairly compensated; will furnish best of references; I have experience in corporation matters, trial of cases, and as attorney and adjuster for bonding and insurance companies. Address H 541, Tribune.
EXPORT MANAGER
With 17 years experience and familiar with all details connected with foreign trade wishes to make connections with 2 or 3 firms who desire to either increase their foreign sales or enter into the export fieid. Will consider any reasonable proposition as to compensation if line has any attractive features. Address G 191, Tribune.
EXPERT PAINT MAN.
I have had 18 years' experience in the paint and sundry lines. Can talk and write it. I would like to manage dept. for hardware jobber or excusive paint dealer. Can look after every branch of business, as I have vast experience in accounting, advertising and business law. Address L S 40, Tribune.
SALES MANAGER.
Thoroughly experienced in modern sales management, capable of training and directing sales force, good analyzer, good knowledge of sales promotion; practical salesman, accustomed to good salary, but compensation secondary to opportunity. Address G 385, Tribune.
SITUATION WTD—EXECUTIVE OF BROAD experience in finances, general and cost accounting in all its phases, will be open for engagement Aug. 1; formerly treas. and gen. mgr. of mfg. plant doing annual business of $3,000,000; capable of assuming full charge of acct., cost, planning, production depts.; age 39; initial salary $6,000. Address F 488, Tribune.
SALES MANAGER.
My service will be of exceptional

SITUATIONS WANTED—MALE.

Miscellaneous.

SITUATION WTD—THE PROSPERITY OF any manufacturing plant depends fundamentally on reliable cost information; with competition growing keener, real costs must be known in order to operate profitably; cost expert will install and supervise sane and intelligent system that will give you the information you want, when you want it, at a moderate cost. Address F 487, Tribune.

SITUATION WTD — REFINED MIDDLE aged couple, English, caretakers or place of trust; husband clerical work, wife domesticated, country preferred; remuneration not so essential as suitable position. Address K X 32, Tribune.

Day and Contract Work.

SITUATION WTD—PAPERING, DECORATing, mech.; responsible man; $8, $6, $5 per rm. complete. Garfield 5858.

SITUATION WTD—I CAN BUILD YOUR country home ready cut or to order at great savings. Address G 329, Tribune.

SITUATION WTD—PAINTING, PAPERING, tinting. R. G. Palm. Lincoln 8555.

Situations Wanted with Investment

SITUATION WTD—WOULD LIKE TO INvest as partner in paying business from $1,000 to $5,000. Address G 147, Tribune.

SITUATIONS WANTED—FEMALE.

Bookkeepers and Clerks.

SITUATION WTD — PERMANENT, TEMporary or part time; office or clerical; by young lady; have had 1½ yrs.' university training; can typewrite, understand some German and French; ref. given. Address F 383, Tribune.

SITUATION WTD—EXP. BKKPR.-ACCOUNTant; handle collections, large volume work accurately; open and close books; cashier; ing. Address C 271, Tribune.

SITUATIO NWTD — GENERAL OFFICE clerk, 2 years' exp. on detail work in fire ins., 2 yrs. as switchboard opr. Address F 83, Tribune.

SITUATION WTD—D. E. BKPR., OPEN AND close, financial statements, complete ref. Address C 270, Tribune.

SITUATION WTD — ANY CLERICAL COPY work or addressing at home; very good penmanship. Miss C. MOELLER, Albany 3804.

SITUATION WTD—IN DOCTOR'S OFFICE; experienced; 20 yrs.; best of ref.; S. S. pref. Address G 464, Tribune.

SITUATION WTD—CLERICAL POSITION BY young lady; h. s. education; 3 yrs.' experience. Tel. Hyde Park 3140.

SITUATION WTD—BOOKKEEPER, EXPERIenced d. o. charge small set, or assistant. Address H 162, Tribune.

SITUATION WTD—COMP., EXP., FULL charge bonds.; ref. Address D 502, Tribune.

SITUATION WTD—BKKPR. AND STENOG.; 10 yrs.' exp.; $55 wk. Address H 164, Tribune.

SITUATION WTD—AS EXP. BILLER AND gen. office work. Call Stewart 4226.

Executives and Managers.

SITUATION WTD—ABOVE THE AVERAGE lady wants above the average position, where competency and dependability are requisite; cult. ed.; 9 yrs.' office exp.; secretarial qualifications; spec. legal training. Address H 155, Tribune.

SITUATION WTD—LADY, 30 YRS.; 10 YRS. experience, 5 years last place, wishes position as dept. head, mailing, filing or circularizing; accept reasonable offer. Maywood, Ill., 607 S. 4th-av., or Oak. 5630.

SITUATION WTD—HIGHLY REC. GENTLEwoman class to manage apartment and lg. room, club, rest. or apt. hotel; 15 years' exp. Address H 230, Tribune.

SITUATION WTD—CAP. BUSINESS WOMAN, 8 yrs.' exp.; college grad., steno., wants position where initiative, reliability, and efficiency count. Address F 488, Tribune.

SITUATION WTD—COMPETENT HALLIA-ble woman to manage first class beauty shop. Address H 433, Tribune.

Professions and Trades.

SITUATION WTD — WOMAN CHEMIST, college graduate; two years experience in metals, minerals and oils. Address G 344, Tribune.

SITUATION WTD — A1 PROOFREADER, nonunion. Best ref. Address G 360, Tribune.

SITUATION WTD—PIANIST MOV. PICS, home pref.; exp. Dorch. 8455. MRS. HENNEL.

SITUATION WTD—GRADUATE NURSE, INsitutional or office position. Address C 571, Tribune.

SITUATION WTD—APPRENTICESHIP IN beauty parlor; 7 yrs. exp. in similar line. Address G 327, Tribune.

SITUATION WTD—POWER MACHINE OPerator; col. girl; exp.; by week. Ken. 6408.

Domestics and Cooks.

SITUATION WTD—GIRL, 16 YRS., TO CARE for child; also woman for laundry work, Tuesday and Wednesday. Phone Kenwood 618.

SITUATION WTD—LIGHT HSWK., CARE of infant; North. Address F 412, Tribune.

SITUATION WTD—EXP. BKKPR.-ACCOUNTant; handle collections, large volume work accurately; open and close books; cashier; ing. Address C 271, Tribune.

SITUATIO NWTD — GENERAL OFFICE clerk, 2 years' exp. on detail work in fire ins., 2 yrs. as switchboard opr. Address F 83, Tribune.

SITUATION WTD—D. E. BKPR., OPEN AND close, financial statements, complete ref. Address C 270, Tribune.

SITUATION WTD — ANY CLERICAL COPY work or addressing at home; very good penmanship. Miss C. MOELLER, Albany 3804.

SITUATION WTD—IN DOCTOR'S OFFICE; experienced; 20 yrs.; best of ref.; S. S. pref. Address G 464, Tribune.

SITUATION WTD—CLERICAL POSITION BY young lady; h. s. education; 3 yrs.' experience. Tel. Hyde Park 3140.

SITUATION WTD—BOOKKEEPER, EXPERIenced d. o. charge small set, or assistant. Address H 162, Tribune.

SITUATION WTD—COMP., EXP., FULL charge bonds.; ref. Address D 502, Tribune.

SITUATION WTD—BKKPR. AND STENOG.; 10 yrs.' exp.; $55 wk. Address H 164, Tribune.

SITUATION WTD—AS EXP. BILLER AND gen. office work. Call Stewart 4226.

Executives and Managers.

SITUATION WTD—ABOVE THE AVERAGE lady wants above the average position, where competency and dependability are requisite; cult. ed.; 9 yrs.' office exp.; secretarial qualifications; spec. legal training. Address H 155, Tribune.

SITUATION WTD—LADY, 30 YRS.; 10 YRS. experience, 5 years last place, wishes position as dept. head, mailing, filing or circularizing; accept reasonable offer. Maywood, Ill., 607 S. 4th-av., or Oak. 5630.

SITUATION WTD—HIGHLY REC. GENTLEwoman class to manage apartment and lg. room, club, rest. or apt. hotel; 15 years' exp. Address H 230, Tribune.

SITUATION WTD—CAP. BUSINESS WOMAN, 8 yrs.' exp.; college grad., steno., wants position where initiative, reliability, and efficiency count. Address F 488, Tribune.

SITUATION WTD—COMPETENT HALLIA-ble woman to manage first class beauty shop. Address H 433, Tribune.

Professions and Trades.

SITUATION WTD — WOMAN CHEMIST, college graduate; two years experience in metals, minerals and oils. Address G 344, Tribune.

SITUATION WTD — A1 PROOFREADER, nonunion. Best ref. Address G 360, Tribune.

SITUATION WTD—PIANIST MOV. PICS, home pref.; exp. Dorch. 8455. MRS. HENNEL.

SITUATION WTD—GRADUATE NURSE, INsitutional or office position. Address C 571, Tribune.

Day and Contract Work.

SITUATION WTD—PAPERING, DECORATing, mech.; responsible man; $8, $6, $5 per rm. complete. Garfield 5858.

SITUATION WTD—I CAN BUILD YOUR country home ready cut or to order at great savings. Address G 329, Tribune.

SITUATION WTD—PAINTING, PAPERING, tinting. R. G. Palm. Lincoln 8555.

Situations Wanted with Investment

SITUATION WTD—WOULD LIKE TO INvest as partner in paying business from $1,000 to $5,000. Address G 147, Tribune.

SITUATIONS WANTED—FEMALE.

Bookkeepers and Clerks.

SITUATION WTD — PERMANENT, TEMporary or part time; office or clerical; by young lady; have had 1½ yrs.' university training; can typewrite, understand some German and French; ref. given. Address F 383, Tribune.

SITUATION WTD—EXP. BKKPR.-ACCOUNTant; handle collections, large volume work accurately; open and close books; cashier; ing. Address C 271, Tribune.

SITUATIO NWTD — GENERAL OFFICE clerk, 2 years' exp. on detail work in fire ins., 2 yrs. as switchboard opr. Address F 83, Tribune.

SITUATION WTD—D. E. BKPR., OPEN AND close, financial statements, complete ref. Address C 270, Tribune.

SITUATION WTD — ANY CLERICAL COPY work or addressing at home; very good penmanship. Miss C. MOELLER, Albany 3804.

SITUATION WTD—IN DOCTOR'S OFFICE; experienced; 20 yrs.; best of ref.; S. S. pref. Address G 464, Tribune.

SITUATION WTD—CLERICAL POSITION BY young lady; h. s. education; 3 yrs.' experience. Tel. Hyde Park 3140.

SITUATION WTD—BOOKKEEPER, EXPERIenced d. o. charge small set, or assistant. Address H 162, Tribune.

SITUATION WTD—COMP., EXP., FULL charge bonds.; ref. Address D 502, Tribune.

SITUATION WTD—BKKPR. AND STENOG.; 10 yrs.' exp.; $55 wk. Address H 164, Tribune.

SITUATION WTD—AS EXP. BILLER AND gen. office work. Call Stewart 4226.

Executives and Managers.

SITUATION WTD—ABOVE THE AVERAGE lady wants above the average position, where competency and dependability are requisite; cult. ed.; 9 yrs.' office exp.; secretarial qualifications; spec. legal training. Address H 155, Tribune.

SITUATION WTD—LADY, 30 YRS.; 10 YRS. experience, 5 years last place, wishes position as dept. head, mailing, filing or circularizing; accept reasonable offer. Maywood, Ill., 607 S. 4th-av., or Oak. 5630.

SITUATION WTD—HIGHLY REC. GENTLEwoman class to manage apartment and lg. room, club, rest. or apt. hotel; 15 years' exp. Address H 230, Tribune.

SITUATION WTD—CAP. BUSINESS WOMAN, 8 yrs.' exp.; college grad., steno., wants position where initiative, reliability, and efficiency count. Address F 488, Tribune.

SITUATION WTD—COMPETENT HALLIA-ble woman to manage first class beauty shop. Address H 433, Tribune.

Professions and Trades.

SITUATION WTD — WOMAN CHEMIST, college graduate; two years experience in metals, minerals and oils. Address G 344, Tribune.

SITUATION WTD — A1 PROOFREADER, nonunion. Best ref. Address G 360, Tribune.

SITUATION WTD—PIANIST MOV. PICS, home pref.; exp. Dorch. 8455. MRS. HENNEL.

SITUATION WTD—GRADUATE NURSE, INsitutional or office position. Address C 571, Tribune.

Day and Contract Work.

SITUATION WTD—PAPERING, DECORATing, mech.; responsible man; $8, $6, $5 per rm. complete. Garfield 5858.

SITUATION WTD—I CAN BUILD YOUR country home ready cut or to order at great savings. Address G 329, Tribune.

SITUATION WTD—PAINTING, PAPERING, tinting. R. G. Palm. Lincoln 8555.

Situations Wanted with Investment

SITUATION WTD—WOULD LIKE TO INvest as partner in paying business from $1,000 to $5,000. Address G 147, Tribune.

SITUATIONS WANTED—FEMALE.

Bookkeepers and Clerks.

SITUATION WTD — PERMANENT, TEMporary or part time; office or clerical; by young lady; have had 1½ yrs.' university training; can typewrite, understand some German and French; ref. given. Address F 383, Tribune.

SITUATION WTD—EXP. BKKPR.-ACCOUNTant; handle collections, large volume work accurately; open and close books; cashier; ing. Address C 271, Tribune.

SITUATIO NWTD — GENERAL OFFICE clerk, 2 years' exp. on detail work in fire ins., 2 yrs. as switchboard opr. Address F 83, Tribune.

SITUATION WTD—D. E. BKPR., OPEN AND close, financial statements, complete ref. Address C 270, Tribune.

SITUATION WTD — ANY CLERICAL COPY work or addressing at home; very good penmanship. Miss C. MOELLER, Albany 3804.

SITUATION WTD—IN DOCTOR'S OFFICE; experienced; 20 yrs.; best of ref.; S. S. pref. Address G 464, Tribune.

SITUATION WTD—CLERICAL POSITION BY young lady; h. s. education; 3 yrs.' experience. Tel. Hyde Park 3140.

SITUATION WTD—BOOKKEEPER, EXPERIenced d. o. charge small set, or assistant. Address H 162, Tribune.

SITUATION WTD—COMP., EXP., FULL charge bonds.; ref. Address D 502, Tribune.

SITUATION WTD—BKKPR. AND STENOG.; 10 yrs.' exp.; $55 wk. Address H 164, Tribune.

SITUATION WTD—AS EXP. BILLER AND gen. office work. Call Stewart 4226.

Executives and Managers.

SITUATION WTD—ABOVE THE AVERAGE lady wants above the average position, where competency and dependability are requisite; cult. ed.; 9 yrs.' office exp.; secretarial qualifications; spec. legal training. Address H 155, Tribune.

SITUATION WTD—LADY, 30 YRS.; 10 YRS. experience, 5 years last place, wishes position as dept. head, mailing, filing or circularizing; accept reasonable offer. Maywood, Ill., 607 S. 4th-av., or Oak. 5630.

SITUATION WTD—HIGHLY REC. GENTLEwoman class to manage apartment and lg. room, club, rest. or apt. hotel; 15 years' exp. Address H 230, Tribune.

SITUATION WTD—CAP. BUSINESS WOMAN, 8 yrs.' exp.; college grad., steno., wants position where initiative, reliability, and efficiency count. Address F 488, Tribune.

SITUATION WTD—COMPETENT HALLIA-ble woman to manage first class beauty shop. Address H 433, Tribune.

Professions and Trades.

SITUATION WTD — WOMAN CHEMIST, college graduate; two years experience in metals, minerals and oils. Address G 344, Tribune.

SITUATION WTD — A1 PROOFREADER, nonunion. Best ref. Address G 360, Tribune.

SITUATION WTD—PIANIST MOV. PICS, home pref.; exp. Dorch. 8455. MRS. HENNEL.

SITUATION WTD—GRADUATE NURSE, INsitutional or office position. Address C 571, Tribune.

Day and Contract Work.

SITUATION WTD—PAPERING, DECORATing, mech.; responsible man; $8, $6, $5 per rm. complete. Garfield 5858.

SITUATION WTD—I CAN BUILD YOUR country home ready cut or to order at great savings. Address G 329, Tribune.

SITUATION WTD—PAINTING, PAPERING, tinting. R. G. Palm. Lincoln 8555.

Situations Wanted with Investment

SITUATION WTD—WOULD LIKE TO INvest as partner in paying business from $1,000 to $5,000. Address G 147, Tribune.

SITUATIONS WANTED—FEMALE.

Housekeepers and Caretakers.

SITUATION WTD—WOMAN 45, DAUGHTER 12, housekeeper for bachelors or people employed; good cook, manager; no washing; private bath preferred; wages $6; best references. Lincoln 1271, Monday.

SITUATION WTD — TRAINED NURSE wants housekeeping or nursing in country for one or two months. Highest ref. Address G 349, Tribune.

Dressmakers and Seamstresses.

SITUATION WTD—DRESSES AND GOWNS, exc. styles; exp. fitting and alterations; exp.; city or sub., res. or at home. 4224 Grand-blvd. Oakland 6712. MME. LUSE.

SITUATION WTD—HIGH GRADE WHOLEsale work to do at my shop, experienced dressmaker with power machine. M. THOMAS, 3133 Calumet. Douglas 7374.

SITUATION WTD—COL. GIRL WISHES SEWing by the day. 4506 Vincennes-av. Drexel 1287.

SITUATION WTD—SEAMSTRESS, DRESSmak.; comp. designer; few more appoint.; gowns, suits, wraps; $5 day. Edge. 4032.

SITUATION WTD — EXP. DESIGNER OF children's and ladies' frocks. Services may be secured by day. Phone Edgr. 4055.

SITUATION WTD—EXPERIENCED DRESSmaker, work by day, reas. Diversey 5069.

SITUATION WTD — POPULAR STYLES; dresses, suits, etc. 8186 Hyde Park.

SITUATION WTD—DRESSMKG., REMODEling, by day. Edgewater 2464.

SITUATION WTD — FIRST CLASS FRENCH dressmaker, designer; home, out. Linc. 6390.

SITUATION WTD—DRESSMAKING, $5 PER day; North Side only. Edgewater 7174.

SITUATION WTD—SEAMSTRESS AT HOME or days. Doug. 2432. M. E. LEWIS.

SITUATION WTD — DRESSMAKER, STYLish, high class; rapid; $5 day. Sup. 8042.

SITUATION WTD—EXP. DRESSMAKER IN homes; $3.25 a day. Superior 2404.

SITUATION WTD—SEWING DONE BY DAY; will bring sewing home. Sedgw. 1775.

SITUATION WTD—EXP. SEAMSTRESS AT home by day. Ren. 6853.

SITUATION WTD—STYLISH DRESSES; REmodel; home or out; ref. Drexel 8411.

SITUATION WTD—MAKER, DESIGNER; gowns, suits for all occasions. Div. 8483.

Nurses and Governesses.

SITUATION WTD—NURSERY GOVERNESS wants position at once; experienced with hospital and college work; references. Address Box M., Indiana State Normal, Terre Haute, Ind.

SITUATION WTD — NURSE, GRADUATE trained; husband chauffeur; companion; 10 years auto exp. Late flying officer 4 years' service, France; ages 25-32; will travel; best ref. MAYNARD, 1400 N. Chicago-av., Pasadena, Cal.

SITUATION WTD—MARRIED WOMAN CAN give good care several children, 3 to 5 years, own home while mothers work. HANSON, Superior 9695.

SITUATION WTD — PRACTICAL YOUNG woman, 2 years with last child, 5 yrs.; exp., willing to leave city. Call Midway 6653.

SITUATION WTD—NURSE, YOUNG, 1 YR. hospital training; hospital or private work. Address E 58, Tribune.

SITUATION WTD—BY YOUNG LADY, CARE of children or invalid, eves., in exch. room, board, or $2.50 eve. Address H 241, Tribune.

SITUATION WTD—EXP. GOVERNESS; PER-fect French, Germ., Engl.; sewing; best refs. Write 1121 Orleans-st., Room 50.

SITUATION WTD—REFINED WOMAN WILL take care of children by the hour. Address F 250, Tribune.

SITUATION WTD—UNIVERSITY GRADUate, as governess; experienced instructor in French. Address G 520, Tribune.

SITUATION WTD — BY YOUNG LADY AS governess; ref. ex. Address L S 32, Tribune.

SITUATION WTD—BIG SCHOOL GIRL AS nurse girl during vacation time. Phone Juniper 5014.

SITUATION WTD—NURSE, INFANTS OR small children; exp., ref.; willing to travel. N. S. Phone Lincoln 9188.

SITUATION WTD—EXPERIENCED NURSE girl, speaking English, Spanish. Ken. 10328.

SITUATION WTD — EXPER., RELIABLE nurse, invalid, mental. Ken. 8234.

SITUATION WTD—NURSE, CARE ELD. INvalid, comp. assist; refs. Buckingham 745.

SITUATION WTD—EXP. INFANT'S NURSE, $30 week. Phone Lincoln 1329.

SITUATION WTD—NURSE, EXP., PRAC. willing; midd. age; $21. Graceland 7002.

SITUATION WTD—PRACTICAL NURSE, exp.; ref. Kenwood 3572.

SITUATION WTD—PRACTICAL NURSE; confinement conval., invalid. West 3120.

SITUATION WTD—INFANTS' NURSE; EXP. capable; ex. ref.; Protestant. Normal 7638.

SITUATION WTD—CAPABLE, REL. NURSE or companion; ref. Wentworth 8929.

SITUATION WTD—PATIENT CARED FOR in nurse's home, reas. Ph. Doug. 4209.

SITUATION WTD—EXP. INFANTS' NURSE, $20; A1 ref. Ph. Kildare 902.

SITUATION WTD—BY COLORED GIRL AS nurse girl. Douglas 3070.

Laundresses and Day Work.

SITUATION WTD—LAUNDRESS, BUNDLE or family washing; dry outside. Phone Graceland 1996.

SITUATION WTD — LAUNDRY TAKEN home; outdoor drying; white laundress; reference. Lake View 6674.

SITUATION WTD — COL. LAUNDRESS: Mon., Wed., Fri.; cafeteria work. Calumet 4220.

SITUATION WTD — EXPERIENCED LAUNdress, out, by day; bundles home. Kenwood 6159.

SITUATION WTD — DAY OR LAUNDRY work done, whole or half days. Seeley 6185.

SITUATION WTD — EXP. LAUNDRESS; cleaning: Mon., Tues., Wed., Thurs., Fri. Victory 5348.

SITUATION WTD—LAUNDRY OR CLEANing by the day; good worker. Phone Oakland 5095.

SITUATION WTD — WASHING TAKEN home; reasonable; rough dried or ironed. 4319 St. Lawrence-av. Kenwood 2528.

SITUATION WTD — EXPERIENCED LAUNdress; also cleaning. Oak. 5510.

SITUATION WTD—EXP. WOMAN; BUNDLE washing. Phone Doug. 1488.

SITUATION WTD—EXP. COL. LAUNDRESS; Mon., Wed. Boul. 4791.

SITUATION WTD—DAY WORK; REF.; $3.50 day. Kenwood 9115.

SITUATION WTD—COL. LAUNDRESS, HALF days, Tues., Wed. Drexel 7868.

SITUATION WTD—COL. LAUNDRESS, ALSO small bundle wash. Seeley 1328.

SITUATION WTD — BUNDLE WASHING. Phone Lake View 7041.

SITUATION WTD — LAUNDRESS; HALF days; neat work. Seeley 278.

SITUATION WTD — DAY'S WORK. NORmal 8030.

SITUATION WTD — BUNDLE WASHING AT home; first class ref. Englewood 894.

SITUATION WTD—LAUNDRESS OR CLEANing for the day. Drexel 908.

SITUATION WTD — WORK BY DAY OR week; col. Kenwood 8343.

SITUATION WTD — SMALL WASHING AT home; ref. Mrs. Taylor, Lincoln 8411.

SITUATION WTD — FIRST CLASS LAUNdress and cleaner. Ph. Douglas 1076.

SITUATION WTD — BY COLORED WOMAN; laundry or cleaning. Victory 3519.

SITUATION WTD—WASHING, IRONING take home. West 3241.

SITUATION WTD — LAUNDRESS, OR cleaning, by day. Boulevard 8064.

SITUATION WTD—LAUNDRESS. MRS. HUBER, 1523 Melrose-st., rear.

SITUATION WTD — LAUNDRESS; EXP. col. Boulevard 4300.

SITUATION WTD — WHITE LAUNDRESS, cleaning. Park 8668.

Stenographers, Typists, Etc.

SITUATION WTD—EFFICIENT STENOGRApher will accept short assignments during July and August. Phone Harrison 2002.

SITUATION WTD—WOMAN, 33, PRIVATE secretary experience and executive ability; not afraid to work. Address F 416, Tribune.

SITUATION WTD—STENO., CAPABLE handling correspon., M. S. yrs. ins., bonds, commercial; $25-30. Address H 103, Tribune.

SITUATION WTD—STENOGRAPHER; A1 exceptional experience; $50. Address H 161, Tribune.

SITUATION WTD—EXP. STENO.-SEC. OR chg. small off.; bkkpr. Franklin 5050.

SITUATION WTD—DICTAPHONE OPER. & steno.; 4 yrs.' exp. Call Grace, 6043.

SITUATION WTD — BY EXPERIENCED steno.; $30; $30. Address H 163, Tribune.

SITUATION WTD—STENO., BEGINNER, with 2 yrs. typist exp. Ravenswood 3214.

SITUATION WTD — STENO., EXP. PART time; com. Address H 84, Tribune.

SITUATION WTD—TYPING AND CLERICAL, 3 yrs.' exp. in loop. Address F 403, Tribune.

SITUATION WTD — STENO.-SEC'Y.; LOOP or S. S.; $30 wk. Address E 241, Tribune.

SITUATIONS WANTED—FEMALE.

Stenographers, Typists, Etc.

SITUATION WTD—DICTAPHONE OPR., 3 yrs. exp., 4 yrs. h. s. and bus. college, age 26, neat, accurate. $26 to $30. Prefer pos. leading to secy. or corres. work. Give full details in letter. Address F 415, Tribune.

SITUATION WTD—STENOGRAPHER—POSsessing tact, ability and having extensive secretarial exp., seeks good connection; highest ref. Address G 297, Tribune.

SITUATION WTD — SECRETARY STENOGrapher with 9 years' experience; knowledge of bookkeeping; $150 mo. Address G 304, Tribune.

SITUATION WTD — A1 STENO., 7 YRS. thoro. exp.; absolutely reliable. Nevada 9700, Monday.

SITUATION WTD—TYPIST, A1, 3½ YEAR'S experience, $18 weekly, best of references. Adress H 208, Tribune.

SITUATION WTD — A1 STENO.; 9 YRS.' exp.; small loop office; sal. $30. Address G 363, Tribune.

SITUATION WTD—BY A1 STENO. AS ASST. to executive; good in detail wk., 10 yrs. exp., $35 wk. Address F 423, Tribune.

SITUATION WTD—STENOG., RELIABLE, H. S. grad., 2 yrs.' exp.; real estate office. Spaulding 134.

SITUATION WTD — SECY.-EXECUTIVE ability, bkkpr.-steneg.; exp.; A1 ref. Address H 434, Tribune.

SITUATION WTD—EXP. TYPIST-CORRESpdr., clk., 31 yrs. age; small office; N. S. or Loop; $25. Address H 160, Tribune.

SITUATION WTD — BY FIRST CLASS GENeral stenographer; several yrs.' experience. Phone Spaulding 3010 Monday.

Miscellaneous.

SWITCHBOARD OPERATOR

Expert, with insurance experience; capable of handling large board of two or more position board; A1 ref. Address F 240, Tribune.

SITUATION WTD—SECRETARIAL POSITION, by experienced, capable business woman; expert stenographer; able to assume responsibilities; trained and adept in literary work. Address G 459, Tribune.

SITUATION WTD — EXP. COL. ELEVATOR girl wants any day work. Ph. Superior 7092.

SITUATION WTD—BUSINESS GIRL, OWNing car, wishes opp. to increase income evenings and Saturdays. Address G 305, Tribune.

SITUATION WTD—WHITE WOMAN, OFfice cleaning or day work; ref. Boul. 2855.

Employment Agencies.

SITUATION WTD—WORK FOR MEN AND women by industrial employment office. Drexel 5782.

WANTED—MALE HELP.

Stores and Offices.

ACCOUNTANT,

by a large firm of public accountants; man must be capable of taking full charge of accounting dept. and supervising reports and accounts; must be an executive capable of assuming responsibility; prefer Illinois C. P. A. In reply give experience, references, age, nationality, and salary expected; all replies held confidential. Address P P 169, Tribune.

ACCOUNTANT-BOOKKEEPER—FOR LONG established manufacturing business located in attractive Illinois country town away from Chicago. State experience, age, salary, and references. Address G 218, Tribune.

ACCOUNTANT—SENIOR OR SEMI-SENIOR by C. P. A. firm; permanent; to take full charge of audit and make own reports, with fair knowledge of income tax. Give experience and salary expected. Address O N 354, Tribune.

ACCOUNTANTS—EXP., FINANCIALLY RE-sponsible, for large national audit co. now forming. Address P 581, Tribune.

ADVERTISING COPY WRITER.

EXTRAORDINARY OPPORTUNITY FOR A MAN UNDER 35 WHO WRITES CLEAN, CONVINCING MAIL ORDER COPY. EXPERIENCE IN FURNITURE ADVERTISING HIGHLY DESIRABLE, THOUGH NOT ESSENTIAL. OTHER THINGS BEING EQUAL, THE JOB GOES TO THE MAN WHOSE APPLICATION IS BACKED BY EXPERIENCE IN BUILDING SUCCESSFUL CATALOGUE PAGES. A GOOD JOB NOW WITH A FUTURE AS BRIGHT AS YOU CAN MAKE IT.

ANSWER ONLY BY LETTER. DO NOT CALL OR TELEPHONE. SEND FULL DETAILS ABOUT YOURSELF AND YOUR WORK AND EXAMPLES OF YOUR COPY. TO DIRECTOR OF CATALOGUE PRODUCTION. MONTGOMERY WARD & CO., 618 W. CHICAGO-AV.

AUTOMOBILE SALES CORRESPONDENT—Experienced in general sales promotion, dealers' sales letters, and owner follow up; wanted by maker of high grade motor car; located outside Detroit; give references, experience, salary required. Address Sales Manager, P K 119, Tribune.

BILLERS,

Experienced on either Royal or Underwood machine, capable of taking bills from caller. Permanent position. Apply W. H. Haun.

CHICAGO & MERCANTILE CO., 159 N. Michigan-av.

BILL CLERK AND EXTENDER—GIVE FULL particulars as to experience, salary, age, etc. Address G 542, Tribune.

BOOKKEEPER—RAPID AND accurate, of varied experience and able to furnish best of references. Answer fully, stating age, if married, and salary to start. Position permanent; good prospects; South Side. Address H 249, Tribune.

BOOKKEEPER AND GENERAL CORRespondent—Experienced, capable man to take charge of manufacturer's office out of town; highest references and bond expected; state age, religion, experience, and salary desired. Address P P 170, Tribune.

BOOKKEEPER — COMPETENT TO KEEP A large set of customers' ledgers and take trial balances; must be capable, quick and accurate. Answer, giving briefly past experience and references. Permanent position is offered to one who can qualify. Address O O 75, Tribune.

BOOKKEEPER ASSISTANT—YOUNG MAN; one who is not afraid of work. Sunday and evenings at times; must be accurate and be good at figures; one with South Water-st. experience preferred. Answer, stating salary and last place employed, in own handwriting. Address G 403, Tribune.

BOOKKEEPER—MAN ABOUT 30, FULLY experienced in keeping purchase and sales ledgers and drawing off balances. Address, giving full particulars as to age and experience. Address P S 408, Tribune.

BKKPR.-STENO.—YOUNG MAN, OVER 20; corresp., manage small office; 9 hour day; $20 week, salary and bonus. Call at 327 S. 45th-st. Sunday, 9-11:30 a. m., 2-4 p. m., to prepare for work Mon.

BOOKKEEPER — MIDDLE AGED MAN, by manufacturing concern located on the South Side. State age and experience. Must be well recommended. Address B X 7, Tribune.

BOOKKEEPER—HOTEL EXPERIENCE; ACcurate, competent, rapid; state age, salary, references required or single. Address O N 454, Tribune.

BOOKKEEPER — CHARGE OF SMALL OFfice; some shorthand desirable. Write fully. Address G 332, Tribune.

BOOKKEEPER—EXPERIENCED ON ACCTS. receivable ledgers; state age, salary, and experience. Address G 541, Tribune.

BOOKKEEPER—PART TIME ONLY. 7800 S. Halsted-st.

CALLERS.

Must be experienced in wholesale millinery in calling to machine biller. Apply W. H. HAUN, Chicago Mercantile Co., 159 N. Michigan-av.

CLERK—A YOUNG MAN OVER 16 YEARS, who has had some high school training; no experience necessary, but must have a neat handwriting and be good at figures. Apply 1200 W. 35th-st.

CLERK—HUBERT PICK & COMPANY.

CLERKS—EXPERIENCED PACKING HOUSE, for position in departmental stock department and mail order department for large eastern jobbing house. Single men preferred. Address P S 446, Tribune.

CLERK—FREIGHT RATE, FOR COMMERcial traffic office, nearby city; give experience, qualifications, references first letter. Address L S 14, Tribune.

CLERK—GEN. OFF. GOOD AT FIGURES and pen; sal. educ. $123 mo. Address G 285, Tribune.

CLERK—FOR PAINT STORE; GIVE EXPErience and salary wanted; steady job; North Side. Address G 167, Tribune.

COLLECTION MANAGER—FOR NATIONAL-ly known loop store; must be experienced capable and familiar with all phases of credit business and know Chicago thoroughly. Apply in confidence. Address F 133, Tribune.

CORRESPONDENT

for large wholesale mail order tire concern; tire experience preferred, but not absolutely necessary. This is a good opportunity for the right man. Address P K 385, Tribune.

CORRESPONDENT — THAT CAN WRITE sales letters that produce; prefer a man who knows something about educational books and school work; good opening; near the top for capable man; state salary expected. Address P P 70, Tribune.

WANTED—MALE HELP.

Stores and Offices.

ACCOUNTANT,

by a large firm of public accountants; man must be capable of taking full charge of accounting dept. and supervising reports and accounts; must be an executive capable of assuming responsibility; prefer Illinois C. P. A. In reply give experience, references, age, nationality, and salary expected; all replies held confidential. Address P P 169, Tribune.

ACCOUNTANT-BOOKKEEPER—FOR LONG established manufacturing business located in attractive Illinois country town away from Chicago. State experience, age, salary, and references. Address G 218, Tribune.

ACCOUNTANT—SENIOR OR SEMI-SENIOR by C. P. A. firm; permanent; to take full charge of audit and make own reports, with fair knowledge of income tax. Give experience and salary expected. Address O N 354, Tribune.

ACCOUNTANTS—EXP., FINANCIALLY RE-sponsible, for large national audit co. now forming. Address P 581, Tribune.

ADVERTISING COPY WRITER.

EXTRAORDINARY OPPORTUNITY FOR A MAN UNDER 35 WHO WRITES CLEAN, CONVINCING MAIL ORDER COPY. EXPERIENCE IN FURNITURE ADVERTISING HIGHLY DESIRABLE, THOUGH NOT ESSENTIAL. OTHER THINGS BEING EQUAL, THE JOB GOES TO THE MAN WHOSE APPLICATION IS BACKED BY EXPERIENCE IN BUILDING SUCCESSFUL CATALOGUE PAGES. A GOOD JOB NOW WITH A FUTURE AS BRIGHT AS YOU CAN MAKE IT.

ANSWER ONLY BY LETTER. DO NOT CALL OR TELEPHONE. SEND FULL DETAILS ABOUT YOURSELF AND YOUR WORK AND EXAMPLES OF YOUR COPY. TO DIRECTOR OF CATALOGUE PRODUCTION. MONTGOMERY WARD & CO., 618 W. CHICAGO-AV.

AUTOMOBILE SALES CORRESPONDENT—Experienced in general sales promotion, dealers' sales letters, and owner follow up; wanted by maker of high grade motor car; located outside Detroit; give references, experience, salary required. Address Sales Manager, P K 119, Tribune.

BILLERS,

Experienced on either Royal or Underwood machine, capable of taking bills from caller. Permanent position. Apply W. H. Haun.

CHICAGO & MERCANTILE CO., 159 N. Michigan-av.

BILL CLERK AND EXTENDER—GIVE FULL particulars as to experience, salary, age, etc. Address G 542, Tribune.

BOOKKEEPER—RAPID AND accurate, of varied experience and able to furnish best of references. Answer fully, stating age, if married, and salary to start. Position permanent; good prospects; South Side. Address H 249, Tribune.

BOOKKEEPER AND GENERAL CORRespondent—Experienced, capable man to take charge of manufacturer's office out of town; highest references and bond expected; state age, religion, experience, and salary desired. Address P P 170, Tribune.

BOOKKEEPER — COMPETENT TO KEEP A large set of customers' ledgers and take trial balances; must be capable, quick and accurate. Answer, giving briefly past experience and references. Permanent position is offered to one who can qualify. Address O O 75, Tribune.

BOOKKEEPER ASSISTANT—YOUNG MAN; one who is not afraid of work. Sunday and evenings at times; must be accurate and be good at figures; one with South Water-st. experience preferred. Answer, stating salary and last place employed, in own handwriting. Address G 403, Tribune.

BOOKKEEPER—MAN ABOUT 30, FULLY experienced in keeping purchase and sales ledgers and drawing off balances. Address, giving full particulars as to age and experience. Address P S 408, Tribune.

BKKPR.-STENO.—YOUNG MAN, OVER 20; corresp., manage small office; 9 hour day; $20 week, salary and bonus. Call at 327 S. 45th-st. Sunday, 9-11:30 a. m., 2-4 p. m., to prepare for work Mon.

BOOKKEEPER — MIDDLE AGED MAN, by manufacturing concern located on the South Side. State age and experience. Must be well recommended. Address B X 7, Tribune.

BOOKKEEPER—HOTEL EXPERIENCE; ACcurate, competent, rapid; state age, salary, references required or single. Address O N 454, Tribune.

BOOKKEEPER — CHARGE OF SMALL OFfice; some shorthand desirable. Write fully. Address G 332, Tribune.

BOOKKEEPER—EXPERIENCED ON ACCTS. receivable ledgers; state age, salary, and experience. Address G 541, Tribune.

BOOKKEEPER—PART TIME ONLY. 7800 S. Halsted-st.

CALLERS.

Must be experienced in wholesale millinery in calling to machine biller. Apply W. H. HAUN, Chicago Mercantile Co., 159 N. Michigan-av.

CLERK—A YOUNG MAN OVER 16 YEARS, who has had some high school training; no experience necessary, but must have a neat handwriting and be good at figures. Apply 1200 W. 35th-st.

CLERK—HUBERT PICK & COMPANY.

CLERKS—EXPERIENCED PACKING HOUSE, for position in departmental stock department and mail order department for large eastern jobbing house. Single men preferred. Address P S 446, Tribune.

CLERK—FREIGHT RATE, FOR COMMERcial traffic office, nearby city; give experience, qualifications, references first letter. Address L S 14, Tribune.

CLERK—GEN. OFF. GOOD AT FIGURES and pen; sal. educ. $123 mo. Address G 285, Tribune.

CLERK—FOR PAINT STORE; GIVE EXPErience and salary wanted; steady job; North Side. Address G 167, Tribune.

COLLECTION MANAGER—FOR NATIONAL-ly known loop store; must be experienced capable and familiar with all phases of credit business and know Chicago thoroughly. Apply in confidence. Address F 133, Tribune.

CORRESPONDENT

for large wholesale mail order tire concern; tire experience preferred, but not absolutely necessary. This is a good opportunity for the right man. Address P K 385, Tribune.

WANTED—MALE HELP.
Professions and Trades.

—FOR CUTTING AND CREAS-
ment; man who understands and
presses preferred; permanent posi-
established concern. Address
use.

HUB CUTTER ON MEDALS,
permanent position, good
jewels; permanent position, good
t class nonunion shop; 44 hour
DELL & CO., 636 Jackson-blvd.

—EXCEPTIONAL OPPORTUN-
h grade man on fruit size details
lls for fine basket and store fix-
sidence woodwork; state salary
ce. Address O 618, Tribune.

—ENERGETIC EXPERIENCED
g internal combustion engines;
portunity for responsible
Wabash 7168 for appointment.

N — FOR INSURANCE MAP
dress B A 25, Tribune.

ON AUTOCAR; MUST HAVE
Apply 7 Sunday morning; $20
art. 1250 S. Keeler-av. Ask
ge.

—TO LOOK AFTER MOTORS;
how to wind and repair arma-
Novelty Co., Jackson-blvd. and

—EXPERIENCED; LARGE CHI-
thoroughly drilled in electrical
bing, refrigeration, etc.; all
mechanics; industrious, efficient,
entire new crew desired, in-
en; nonunion; $200; steady
or single. Address O P 43.

LASS—STEAD WORK; SMALL
ress O D 403, Tribune.

EXAMINERS.

all-around tailors to
examining; only men
st class experience
ly.
HE HOUSE OF
PPENHEIMER,
W. Congress-st.

G ROOM HELP AS
FOLLOWS:
THE FAIR.

mers.
ers.
double needle stitchers.
machine folders, etc.
k. Apply 541 W. Adams.
Northwestern Union Station.
ORSHEIM SHOE CO.

PAINT MAN.

Experienced paint grinder, to work in well
established paint factory, making industrial
paints and enamels; must be able to read and
write. In reply state age, experience, and
wages expected. Address F P 212, Tribune.

PAINTER AND CAL.—NORTH SIDE; NON-
union; state age, salary, and experience.
Address F K 120, Tribune.

PAPER MAKERS—FOR ALL POSITIONS
on two news machines; none but compe-
tent need apply; speed machines 350 to 540
feet; open shop conditions; no strike inter-
ference; good positions and permanency for
right men; modern mill, and
good living conditions. Address C. K. AN-
DREWS, Grand Rapids, Minn.

PAPER CUTTER—NONUNION, WITH FOLD-
ing machine experience; 44 hrs; state sal-
ary. Address O O 123, Tribune.

PATTERNMAKER

Experienced on ladies' dresses. Write giving
full particulars. Steady position. Address
O N 580, Tribune.

POCKETBOOK AND BOX MAKER ON
leather goods. FELSENTHAL BROS. & CO.,
306 S. Franklin.

PERMANENT POSITIONS

for competent and reliable workmen:
HAND COMPOSITORS.
STONEMEN.
LINOTYPE AND INTERTYPE OPERATORS.
KEYBOARD AND CASTER OPERATORS.
Positions have been vacated by men who
are now on strike. Write fully regarding
experience and give references of former em-
ployers.
EMPLOYING PRINTERS' ASSOCIATION,
1315 Mallers Bldg., Milwaukee, Wis.

PICKLE MAN—TO ASSIST FOREMAN; ONE
that understands processing preferred; state
experience, wages and age. Address
Novelty Co., Jackson-blvd. and
Wabash-av.

PICKLE MAN—ABLE TO COOPER BAR-
rels, etc. 2006 S. Western-av.

PICTURE OPERATOR WANTED AT TOWN
theater, Chicago, between 12 and 1.
Goldwyn Picture Corporation, 78th-st. and
Wabash-av.

PLUMBERS AND FITTERS—INQ. AT ANY
shop in Hammond, East Chicago, or Indiana
Harbor. Phone East Chicago 1512M.

PRESSMEN CYLINDER; FOR BEST
grade of half tone, book, catalogue work,
and color work; nonunion. Apply R. R. DON-
NELLEY & SONS CO., 2223 Prairie-av.

PRESSMEN—CYLINDER AND GORDON, OR
better grade; must be thoroughly com-
petent; miller feeder; 48 hour shop; good
conditions; give highest references.
Address P S 505, Tribune.

PRESSMAN — CAPABLE OF TAKING
charge of small but lively pressroom; must
know Kelly presses; nonunion; give refer-
ences; steady position and good pay to the
right man. Address P K 581, Tribune.

PRESSMAN—MUST BE FIRST CLASS ON
high grade half tone work; open shop. Cas-
lon Press, Toledo, O.

PRESSMAN—FOR FOLDING BOX FACTORY.
AUTOMATIC PAPER BOX WORKS,
1011 S. California-av.

PRESSMAN—EXPERIENCED, TO
work in New York plant; permanent posi-
tion. Address B X 41, Tribune.

PRINTERS AND PRESSMEN

Compositors, Linos and Mono operators, pressmen, and
bindery men should avail themselves
of the opportunities NOW to secure
EMPLOYMENT in positions in the lar-
est and best shops which produce
more than 75% of the printing in
this competitive open shop center.
Full information concerning the PER-
MANENT OPEN SHOP AGREEMENT
will be given to applicants who give
references. Write today. DO NOT
WIRE. OPEN SHOP PRINTERS OF
ST. LOUIS, 312-314 N. 6TH-ST.
ST. LOUIS, MO.

PRINTING ESTIMATOR — ON CATA-
logues; man about 35 years old; position
permanent; salary $50 per week. Ad-
dress P K 109, Tribune.

PRINTER—OFFSET—FOR ETCHED BRASS
work; steady work. Address O D 492,
Tribune.

ROENTGENOLOGIST — EXPERIENCED
charge of X-ray dept. Chicago hospital; on
salary and commission; give ref. Address
P F 105, Tribune.

SEWING MACHINE
REPAIR MEN.

Experienced on Union Special, Reece, and blind stitch
machines.

Permanent position.
Good pay.

HART SCHAFFNER & MARX
24 So. Franklin-st.

SEWING MACHINE
OPERATORS,

FOR EITHER DAY OR NIGHT FORCE
ON
COIL WINDING,
PAPER INSULATING,
AND
OTHER MACHINES.
AS WELL AS
BENCH WORKERS.

EXPERIENCE NOT NECESSARY.

WESTERN ELECTRIC
CO., INC.,
48TH-AV. AND 24TH-ST.

SEWING MACHINE
OPERATORS,

to operate job printer, and also cylinder
job pressman; we want thoroughly
capable men able to take charge of their re-
spective departments. Peterson Prtg. Co.,
Mobile, Ala.

SEWING MACHINE
OPERATORS—WIRE MILL; BARBED AND
wire fence makers; nail operators and reel-
ers on galvanizers; highest wages; out of
town; no labor troubles. State age and exp.
Address G 99, Tribune.

SEWING MACHINE
OPERATOR—SINGLE AND DOUBLE SCOUR-
ing machine, experience; excellent salary
to right man. MIDLAND PAPER BOX
CO., 2044 W. Lake-st.

SHOE MAKERS.
OPTOMETRIST.

Registered. Thoroughly ex-
perienced; good frame fitter
and adjuster; permanent po-
sition; fine working condi-
tions. Apply Employment
Office, 8th floor. Take Adams
and Dearborn elevators.
THE FAIR.

SHOE MAKERS.
Experienced fitting room
help wanted.
J. P. SMITH CO.,
671 N. Sangamon-st.

SHOE MAKERS.
Vampers on men's fine
shoes.
J. W. CARTER CHICAGO CO.
833 W. Chicago-av.

SHOP FOREMAN.

for piano repair shop; must be competent
to handle finishers, tuners, regulators, layout
work, and doing some particular line
work himself; state age, experience, wages
expected. Address P K 280 Tribune.

SOLO CORNETIST, ALSO HORN, TROM-
bone, and baritone players; can give work
to those if can come immediately. Address
BOSTON CAR MFG. CO., Mount
Vernon, Ill., stating age, experience, and ca-
pacity.

SPINNERS—GOOD PAY AND STEADY
work. Apply Daniel Boone Woolen Mills,
Inc., Driversy-pkwy.

STOCKER HAND — MUST BE AI MAN;
steady work. PULLMAN COUCH CO., 3759
S. Ashland-av.

STONE MAN—FINE OPPORTUNITY FOR
stone lockup man of more than average
ability; open shop. Union Press, Toledo, O.

SUMMER INSTRUCTOR (M.) WEDNESDAY,
July 27, at 9 a. m. at the office of the South
Park Commissioners, 57th-st. and Cottage
Grove-av. Civil service examination. Open
to men over 21 years and under 50 years of
age. Duties involve summer work in outdoor
gymnasiums and playgrounds.

TAILOR—GOOD OPENING FOR AN ASSIST-
ant shop foreman; good future; permanent
if you can handle help. Address P
Tribune.

WANTED—MALE HELP.
Professions and Trades.

SWITCHBOARD WIREMEN—YOUNG MEN

19 to 24 years of age to learn Telephone
Switchboard Wiring. We want men who can
apply themselves and who are ambitious
enough to work hard at learning a good trade.
WESTERN ELECTRIC CO., INC.,
48th-av. and 24th-st.

TAILOR SHOP HELP.

We can use the following
experienced help in our
overcoat shop:

OFF PRESSERS.
POCKET MAKERS.
FINISHERS.

Apply at once, ready for
work,

ROSENWALD & WEIL,
THE DAYLIGHT SHOPS,
3815 ARMITAGE-AV., CORNER HAMLIN.

TINNER FOREMAN—MONDAY, JULY 25,
at 9 a. m. at the office of the South Park
Commissioners, 57th-st. and Cottage Grove-av.
Civil Service examination. Open to men over
21 and under 50 years of age.

TINNER—TO SOLDER; $1 PER HR. FOR
few days. Report 8 a. m. Monday, FRANK-
LIN LACY MFG. CO., 800 W. Erie.

TURRET LATHE
OPERATOR,

Experienced, for chucking work preferably
experienced on New Britain chucking ma-
chine.

BORG & BECK CO.,
6558 S. MENARD.

TURRET LATHE OPERATOR—EXPERI-
enced man, for chucking work; preferably
experienced man on New Britain chucking
machines.

BORG & BECK CO.,
6558 S. Menard-av.

UPHOLSTERER—MUST BE FIRST CLASS
all around man; steady work; good pay.
2441 Le Moyne-av.

WANTED—DRAFTSMAN.

Young man with experience in designing
store fixtures and restaurant equipments.
Must be good worker and have good refer-
ences. Permanent position to right party.
Address F S 144, Tribune.

WASHER AND SIMONIZER — EXPER.
young man, to work on N. Side around ga-
rage. Apply Sun. and Mon. morn. 3023
Cullom-av., 3d.

WATCHMAKERS AND CLOCKMAKERS —
STEADY WORK AT CONDITIONS TO EX-
PERIENCED MEN. UNITED WATCH CO.,
100 N. STATE-ST.

WATCHMAKER AND ENGRAVER — FIRST
class; steady position and good wages. H.
E. YOUNG, 1226 Milwaukee-av.

WATCHMAKERS—APPLY LEBOLT & CO.,
101 S. State-st.

WATCH CASE POLISHER—J. C. HOWARD
& CO., 7 W. Austin-av.

WEST SIDE MFR. REQUIRES A TOOL
grinder and crib man. Must be experienced
in grinding tools for cutting brass on auto-
matic and hand screw machines. Good pay
and short hours. Apply SLOAN VALVE CO.,
4300 W. Lake-st.

WINDOW DRESSER.

Experienced in putting in drug stores dis-
plays; large manufacturer, in reply state
your age, previous experience, and salary ex-
pected. Address O N 509, Tribune.

WINDOW TRIMMER—YOUNG MAN WITH
grocery experience preferred. Apply Miss
Crane, 1 to 4 p. m. Monday.
T. & G. STORE,
10 E. Michigan.

WINDOW FRAME MACHINE HANDS—EX-
perienced, and frame makers; no others
need apply. CHICAGO & RIVERDALE LUM-
BER CO., 141 E. 138th-pl., Riverdale, Ill.

WINDOW TRIMMERS AND HELPERS—
Understanding drapery; start work Mon-
day morning. 1000 Wabash-av.

WOOD WORKERS—FIRST CLASS
men, who want steady work with good
pay. Address G S 223, Tribune.

WOODWORKER—FOR HIGH GRADE AUTO
truck bodies. 804 W. Erie-st.

YOUNG MAN—WITH SOME MECHANICAL
experience, to install auto locks; opportun-
ity to become salesman to right party. Ph.
Victory 4080 for appointment.

YOUNG MAN—EXPERIENCED ON WOOD
and metal patterns and experimental work.
ACME X-RAY CO., 341 W. Chicago-av.

15 COMPOSITORS.

OPEN SHOP. AMERICAN PLAN.
Non-union compositors who want steady
positions, ideal living conditions,
Boating, bathing and fishing. 48 hrs.
work per week; transportation St.
Paul. 264 Transportation Building.

Pharmacists.

COMBINATION PHARMACIST AND WATCH
Repairer—At once; Ill. registered; good sal-
ary; town 900, 90 miles from Chicago; up
to date drug store; no fountain. W. C.
THOMAS, Piper City, Ill.

DRUG CLERK — FULL REGISTERED;
steady; reference. HOME DRUG CO., 4458
Wabash.

PHARMACIST — EXPERIENCED ASSIST-
ant or full registered. Harmony Drug Shop,
6317 S. Halsted-st.

PHARMACIST—REGISTERED; STEADY OR
relief work. Kelvyn Park Pharmacy, 4357
Fullerton-av. Albany 9200.

PHARMACIST — REGISTERED; ELDERLY
Belmont 4929.

RELIEF DRUG CLERK — FOR WEEK OF
July 25. Call after 1, 632 N. State-st.
Superior 7898.

Farm and Garden Help.

GARDENER-HOUSEMAN

for suburban home; salary and board. Apply
Monday, ready for work. 159 N. Michi-
gan-av.

FARM HANDS — MIDDLE AGED, SINGLE;
field work and help milk; give phone and
reference. Address O D 487, Tribune.

Salesmen, Solicitors, Etc.

A FEW SALESMEN WANT-
ed, experienced in the
wholesale grocery line, who
have been calling on the city
retail trade. No others need
apply.

HANDELSMAN BROS.,
1445 S. Sangamon-st.

ACTIVE FELLOWS APPRECIATE
our liberal offer on Vacuum Cleaners. If
you can sell the housewife call 9 to 11.
THE EDEN APPLIANCE COMPANY,
162 W. Monroe-st.

ADVERTISING
SOLICITORS.

One of Chicago's largest newspapers can
place two new young high grade men
in positions that will enable them to expand
to the limit of their ability. This is not an
ordinary advertisement for professional job
hunters, as we do not want ordinary men.
Compensation will be on a straight salary and
expense basis.

The quality you should not be over 35 years
of age, also have good education, command
of English, neat appearance, and, above all,
an earnest desire to make a reputation for
yourself in the advertising field.

The men we select must be able to deliver
an intelligent and convincing solicitation to
the highest type of Chicago business man.

Apply to Mr. Armstrong, 12 to 4, Sunday or
Monday, Room 213, 326 W. Madison-st.

ADVERTISING.

Exceptional opportunity for
salesman of demonstrated
experience on long estab-
lished and prosperous maga-
zine, serving high class cli-
entele. State experience in
detail. Salary and bonus.
Address P K 156, Tribune.

SHOE MAKERS.

Experienced fitting room help wanted.

J. P. SMITH CO.,
671 N. Sangamon-st.

ADVERTISING SOLICITOR—IF YOU ARE A
real salesman, experienced in selling space,
and want a splendid connection with high
grade business magazine, state your qualifica-
tions. Address P K 294, Tribune.

ADVERTISING SALESMEN — DIRECTORY
experience; permanent. Call Wentworth
248 for appointment.

AGENTS—WE MARKET A COMPLETE
line of work clothing and men's furnish-
ings, selling direct to the mechanic and
farmer. If you have sold goods of any na-
ture, and own a second hand "flivver" or
better, it will be decidedly to your advantage
to write us for our proposition, which is a
clean, well paying one. No investment other
than depend. for samples—no delivering or
collecting. Territory will be quickly disposed
of so write us today.
BLACKHAWK DISTRIBUTING CO.,
ROCKFORD, ILL.

AGENT—DISTRICT FOR CHICAGO FOR
our industrial accident and health dept.;
over $4,000,000 assets; ten policy forms;
agents issue policies and pay claims for cash;
agent gets full commission and we pay all ex-
pense. Commercial Casualty Insurance Co.,
Newark, N. J.

ANOTHER NORTH SHORE
SUBDIVISION

to be opened on Tuesday, July 26, 1921.
Large wooded lots, 50x171; $1,250. Side-
walks already being laid. This should be
a clean-up for the sales force. Full or part
time salesmen wanted. Come and join a
real live organization who cow has 56 prop-
erties for sale totaling over $800,000. Apply
TALMAN & THIELE,
53 W. Jackson-blvd., Room 1144.

APPLIANCE SALESMEN.

Need 5 to complete crew;
unusual commissions and
assistance to producers. See
E. C. WHITACRE,
4042 Milwaukee-av., bet. 8-9
and 4-5.

WANTED—MALE HELP.
Salesmen, Solicitors, Etc.

ASSISTANTS—
I earned over $23,000 last year; repeat or-
ders alone will make me more this year. I
need two assistants to help me handle this
growing business; executives or salesmen,
this is a rare opportunity. I'll satisfy you
as to money and teach you how, if you'll pay
me with real work and loyal service. Ad-
dress O O 67, Tribune.

ASST. TO SALES MANAGER — FULLY
competent at inside work, capable with
correspondence, and also possessing outside
sales experience and salesman's qualifications.
Address O N 529, Tribune.

ATTENTION,
BOOK SALESMEN.

Experienced book men with good record
will be greatly interested. This is of great
importance to you. It will pay you to in-
vestigate. Collier-Crowell Co., E. 800. 7018
S. Wabash.

AUTOMOBILE SALESMAN.

One who knows "the
game" and is willing to
work hard. Liberal proposi-
tion for a real salesman; pre-
fer one who can own demon-
strator. Apply SOUTH
SIDE AUTO SALES, Oldsmo-
bile-Jordan dealers, 1115 E.
63d-st.

AUTOMOBILE SALESMEN.

Experienced, to sell me-
dium priced, high grade car.
2429 Michigan-av.

AUTOMOBILE SALESMAN

Factory branch wants live man living north
or northwest; old, established light 6; liber-
al commission to right man. Address P S
402, Tribune.

BROKER — REAL ESTATE. TO HANDLE
North Side territory; office co-operates with
you. Large listing. Apply Room 302, 32 W.
Wash.-st., 12 to 2 p. m. Monday.

COFFEE SALESMEN.

One acquainted with hotel, restaurant, insti-
tution trade; liberal compensation to a real
producer. CONTINENTAL COFFEE CO., 659
W. Lake-st.

COFFEE SALESMAN.

One acquainted with hotel and restaurant
trade; experienced man preferred; liberal
proposition to a real producer. CONTINENT-
AL COFFEE CO., 659 W. Lake-st.

COLLEGE MEN
OR
BRIGHT YOUNG FELLOWS,

Are you earning good money
this vacation? We can use a
few good, bright young fel-
lows who care to learn the
automobile business; com-
mission basis and a square
deal. Come down and see
us. MR. ALEXANDER.
E. & G. MOTOR SALES,
117 E. Garfield-blvd.

COMMISSION SALESMAN — TO HANDLE
first class, well known line of asphalt shin-
gles and rolled roofing on straight commis-
sion basis; state age, experience, and terri-
tory wanted. Address P K 119, Tribune.

CORSET SALESMEN.
FRONT LACE.

Splendid opportunity is offered to experi-
enced, reliable men. Three territories open,
each yielding very substantial earnings.
Louisiana, Missouri, Arkansas, and
Louisiana, Iowa and Minnesota.
APPLY TO—W. B. SWANN,
C. H. TOUZALIN AGENCY,
1400 MONADNOCK BLOCK.

CREW MANAGER.

Vacuum cleaner experience.
Highest commissions. Call between 9 and 11.
THE EDEN APPLIANCE CO.,
162 W. Monroe-st.

CUT SERVICE SALESMAN.

If you are an advertising man and want
to get into something for yourself, see HENRY
ROSS, 542 S. Dearborn. Harrison 172.

DID YOU LOSE YOUR JOB?
THAT'S GOOD.

I have one for you that will please you and
net you as much if not more than your last
one.

THIS IS NOT HOT AIR,

for I'll prove it to you before you start,
regardless of your trade or occupation. We
know good salesmen are trained, not born.
C. E. WILLIAMSON, 216 N. Michigan,
2d Floor.

DISTRICT MANAGERS—DEPARTMENT EX-
clusive territory; investment required if
you can qualify; large earnings; to take orders for
pure silk hosiery; sold direct from mill to
home; we deliver for you; chance of a life-
time for energetic, high grade men who under-
stand how to finance and take charge of
business; big money for good men; no limit
to your earnings; territory in all parts of the
country. Suite 1107 Peoples Gas Bldg., write
once. PURE SILK HOSIERY MILLS, 1632
Masonic Temple, Chicago.

DISTRICT MANAGERS—CAPABLE OF OR-
ganizing your own sales force or chain of
dealers in exclusive territory; to handle the
fastest selling auto necessity on the market;
make $7,000 to $10,000 annually; no competi-
tion; in a class by itself.
SECTIONAL TIRE WORKS,
1108 W. Lake-st., Chicago.

FIVE GOOD HUSTLERS TO
BE ADDED TO FORCE
WHERE REAL MONEY
IS EARNED.

At intervals this season we have made
additions to our sales force, selecting a few
good high grade men from this and adjoining
towns. We want men who mean work and
would be pleased to show you the commis-
sions paid men who have come to us since
the first of the year. This is a real opening for
off year for you, we can show where plenty
of our men are pulling down from $125 to
$350 per week. This outstanding record is
due to the wonderful appeal our device has
to the merchant at this particular time, when
half the articles in his store do not sell. Our
men are earning money, and so can you if
you have a good personality, are a hustler,
and have the ambition to get ahead. Only
positively will not waste time on anybody
under 26 or over 38 years of age; neither do
we want professional peddlers or job hunters
to apply. The men we can use must have
the desire to get in on real big money. Many
of the best salesmen we have today are men
who ambled on sales for connections, and
some of them never sold before. Our proposi-
tion will be explained to you by MR. HOUGH,
Hotel Sherman, Monday and Tuesday only, 10
to 12 and from 2 to 4. Out of town appli-
cants write.

FURNITURE NOVELTIES.

salesmen. Out of town; good commission.
Apply Monday, suite 400, 1 Sangamon-st.

HAT SALESMEN.

Fine territory. Liberal commission. Ex-
penses advanced. Sure money maker for
salesman with auto. Samples 25 lbs. Com-
monwealth Harvest Hat Co., Dept. 11, 18th
at Washington-av., St. Louis, Mo.

IF YOU ARE SELLING OFFICE SUPPLIES
send us your name and address on a post
card; we have something new for you. THOMP-
SON CO., 431 S. Dearborn.

INSURANCE AGENT—GOOD PROPOSITION
with a large company. Apply Room 411
Westminster Bldg.

LACE SALESMEN — TWO A1 EXPERI-
enced men, to sell retailers, jobbers, and
cutters, in middle west; splendid chance; an-
swers considered confidential. Address F 216,
Tribune.

MAN—YOUNG, ACQUAINTED WITH RE-
tail dry goods trade in territories not far
from Chicago; established line of notions,
handkerchiefs, novelties, etc., an
important requisite to take care of a good
running account; splendid opportunity for
worker with ordinary intelligence; state age
and experience. Address O T 350, Tribune.

MAN—OPENING FOR CONTACT DEPART-
ment offers an unusual opportunity for
young man, 25 to 30, of good education and
some selling experience, who can be aggres-
sive and still be a gentleman, and who would
work hard on a salary and commission basis;
write, giving experience, references, and
phone. Address O T 183, Tribune.

MAN—25 TO 30; WE WANT A MAN TO
develop our city accounts on a salary and
commission basis; the right party will later
be given an office position as assistant to
sales manager if he can prove his ability;
tell all about yourself in first letter and give
phone number. Address O O 182, Tribune.

MAN—EXPERIENCED SUBDIVISION MAN
who can handle men, to sell some of the
best north side property on the market; large
trees, sewer, water, sidewalk included; plenty
co-operation. References required. See GUS-
TAFSON & GAHLAN, Mgr., 904, 208 S. La
Salle-st

MAN — YOUNG, ACTIVE, WITH SELLING
ability; est. line; men earning $3,000-$5,000
now can, unquestionably. Will tell you just
what you have done. Address O O 199,
Tribune.

MAN—YOUNG, FOR SALESMAN; COLLEGE
education preferable; salary paid during
training course. Write particulars regarding
education and experience. For interview
address P K 526, Tribune.

MAN—RELIABLE, TO SELL GOOD MICH.
fruit land at $75 for a 5 acre tract; near
lakes, town, and R. R.; liberal com. only;
references req. Address F 64, Tribune.

MAN—EXPERIENCED, ABLE TO SELL
wholesale ready made clothing; assist inside
work. Address G 501, Tribune.

MAN—YOUNG, TO TRAVEL EAST WITH
advertising crew. Splendid opportunity for
a hustler. H. J. COOPER, 538 S. Dearborn-st.

MAN—YOUNG, TO SELL FURS; STATE
age, exper., ref. Address G S 248, Tribune.

MEN—3 LIVE WIRE SALESMEN FOR
house to house work; experience unnec-
sary. Sal. and comm. Apply 514, 56 W.
Washington.

WANTED—MALE HELP.
Salesmen, Solicitors, Etc.

MANUFACTURERS'
AGENTS,
BROKERS,
SPECIALTY SALESMEN
Calling on Retail and
Wholesale Grocery Trade:
We have four high grade
articles and will guarantee
protected territory to a few
good live wires.
S. & C. AMMONIA CO.,
Boston (No. 34), Mass.

MECHANICAL RUBBER
goods salesman—Old estab-
lished line mechanical rub-
ber goods and steam pack-
ings; must know the trade in
Indiana, Illinois, Wisconsin,
Minnesota, and Iowa. Home
Rubber Co., Trenton, N. J.

MEN—PROMINENT CORPORATION WANTS
reliable men to establish out of town
branches and manage salesmen; food product;
exclusive territory; have opening for city
salesman. Call or write The Luehrsen Co.,
917 Mallers Bldg., Chicago.

MEN.

Permanent work, easy to learn; $40 per
week to those who qualify; $200 cash bond
required for money and merchandise han-
dled. Room 1005, 20 E. Jackson-blvd.

MEN—COLLEGE MEN AND MEN OF EDU-
cation, we have a proposition that lends
itself particularly to the cultured man. Our
clientele is of the highest type, necessitating
high class men, preferably those with large
acquaintance. Address P K 172, Tribune.

MEN—FEATURING LADIES' NECKWEAR
or lingerie for side line; French flower and
ribbon bouquets; nearby states; 10% com.;
reply in confidence. Address G 179, Tribune.

NEW INVENTION — OIL GAUGE FOR
FORDS; sells on sight; big profits; small
investment; exclusive territory; unusual op-
portunity for agents and salesmen. Address
SALES MGR., 3802 Stb. C, Omaha, Neb.

NOTTINGHAM LACE
WORKS,
17-19 West 17th-st.,
New York City,

require the services of two
experienced salesmen to sell
their lines of curtain dra-
peries, laces, and handker-
chiefs to department store
and retail trade through
North and South Dakota,
Minnesota, and Wisconsin.
Liberal contract carrying a
guaranteed salary with trav-
eling expenses for men who
can make good. All replies
treated confidentially. Ad-
dress, with full particulars,
Nottingham Lace Works, 17
W. 17th-st., New York City.

OPPORTUNITY FOR
5 AMBITIOUS MEN.

A nationally known manufacturer of
electrical appliances has openings in
its Illinois sales force for live men
between 25-35. The men need not
have sold goods, though sales experi-
ence would be helpful.

The men who meet our requirements
will be thoroughly trained by compe-
tent instructors in the merits of our
proposition and the most forceful sales
methods by which they can earn
from $45-$75 a week. Address E. H.
RICHARDSON, 62 E. Monroe.

OUR LOTS

on the N. W. Side sell easier than any lots in
Chicago, because you can't beat the location.
The price is only $690 and the terms cannot
be duplicated. Big repeater; we own the
property and guarantee the title. We plan on
a home for our purchasers and make no wild,
misleading, unreasonable promises. You can
sell our lots if you can sell anything, and you
will get co-operation and commission worth
while.
JOHNSON BROS., 4722 N. Keeler-av.
Irving 354-5.

PHONE SOLICITOR.

A man who is a fluent talker and has a
good command of English. Good salary to
start. Call 1, 127 W. Dearborn.

PIANO SALESMAN.

Experienced outside man of unquestioned
habits, ambition and industry to take charge
of our selling in Harvey and Chicago Heights;
ample piano stock; well located; Victrolas
from our main store. Suite at Chicago office
opening past 5 years, and where employed
at present. All information confidential. Ad-
dress B. J. C.
CABLE PIANO CO.,
Wabash and Jackson.

PRINTING SALESMAN — ONE WHO UN-
derstands catalogue and color work and
who is capable of earning liberal compensa-
tion; give references and qualifications fully.
Address M M 193, Tribune.

PURE FRUIT DRINK.

Would like to hear from a few experienced
soft drink salesmen, acquainted with the soft
drink trade, in Chicago and vicinity; highest
commission, paid weekly. Address G 419,
Tribune.

REAL ESTATE SALESMEN.

5 live wire, energetic hustlers with auto
to sell high class South Shore improved
property in up to date real estate office. This
is a permanent connection with big money to
those who qualify. Ask for Mr. Tuper,
2200 E. 75th-st. South Shore 487.

REAL ESTATE SALESMEN

with auto. PEP AND PERSISTENCE.
Experience not necessary. Call at once.
M. HOFFMAN & CO.,
2240 E. 75th-st., near Luella. So. Shore 1360

REAL ESTATE SALESMAN.

Large financial institution establishing real
estate dept. wants a serious realty salesman.
Excellent opening for young man of steady
character. References essential. Address
P K 79, Tribune.

REAL ESTATE SALESMEN—WE ARE PAY-
ing more commission than any other office.
We have some Northwest Side vacant that
is easy to sell; we have the leads; if you
want to make money fast, see us. Address
O N 527, Tribune.

SALESMEN—FOR GROWING FRATERNI-
ty, sponsored by the best of people, desires
salesmen in protected districts of Chicago and
suburbs; quick advancement; strictly com-
mission. Apply 832 State-st. Room 316.

SALESMEN—SOMETHING NEW. BEAUTI-
ful necessity for every home and office;
make $60 to $150 every week; no competition. Call
LEWIS CO., 443 S. Dearborn-st., Chicago.

SALESMEN—TO CALL ON THE TRADE
and large consumers, high grade oils and
tires; state last com. 1015 City Hall Sq.
Bldg. Rand. 751.

SALESMEN—SEVERAL THOROUGHLY EX-
perienced salesmen to sell nationally known
motor trucks on commission basis. Mr. Ra-
dell, 2431 Michigan. Calumet 100.

SALESMEN — EXPERIENCED REAL ES-
tate, to specialize in sale of North Shore
vacant, out of Rogers Park office. Address
P P 438, Tribune.

SALESMAN — REAL ESTATE, EXPERI-
enced, with auto; Rogers Park office; good
opportunity for a worker. Address M M 86,
Tribune.

SALESMAN—TELEPHONE, EXPERIENCED,
age 25 to 30. Must have pep, ability, and
enthusiasm. Salary and com. Apply at
SERPAS, Rm. 619, 11 S. La Salle.

SALESMAN—HOUSE TO HOUSE; NEW
proposition; $12 per day; paid daily. ED C.
CHANDLER, 756 Milwaukee-av., before 10
a. m.

SALESMEN—FOR AUTOMOBILE INSUR-
ance, selling 25% below current rates; lib-
eral commission; no advances. Room 510,
32 E. Jackson-blvd.

SALESMAN—DRY GOODS, GENTS' FUR-
nishings, excellent side line from old, re-
liable concern; strictly confidential. Call or
write 1107 Peoples Gas Bldg.

SALESMAN—PRINTING; A GOOD MAN.
Best salary and a good future with one of
the leading linotype companies in Chicago.
Address P K 145, Tribune.

SALESMEN—TO TAKE ORDERS ON GRO-
ceries; position pays $30-$40 a week; experi-
ence not necessary. 12-2 p. m., 616 N. San-
gamon-st.

SALESMEN—POLISH SPEAKING, TO CALL
on soft drink parlors and cafes; liberal com-
mission to live wires. Rm. 612, 56 E. Ran-
dolph.

SALESMAN—WRAPPING PAPER AND
twine; opportunity to connect with reliable
firm. 923 N. Jefferson-st.

SALESMEN—WITH CAR TO SELL PEP
battery solution; recharges a battery in 6
minutes. Call at 12 N. Sacramento-blvd.

SALESMEN—EXPERT STOCK; BIG COM-
missions. Apply L. A. MITCHELL, 33 S.
Hoyne-av.

SALESMAN—TO CALL ON TELEPHONE
appointments made; good commission
basis. R. 900, 11 So. La Salle-st.

SALESMAN—FOR CITY; GOOD OPPORTU-
nity for right man. Address P C 138,
Tribune.

SALESMEN—SELL CHILDREN'S VEHICLES,
com. side line, in adjacent States. See P. D.
WILSON, R. 201, 17 N. Wabash-av., Chicago.

SALESMAN—YOUNG FORD CAR AND TRUCK, EX-
perienced; salary and commission. Address
P P 428, Tribune.

SALESMAN—EXPERIENCED FINE PAPER
salesman, for city and country. Address
O N 596, Tribune.

WANTED—MALE HELP.
Salesmen, Solicitors, Etc.

SALESMEN.
PART TIME. FULL TIME.
WE HAVE $2,500,000
WORTH OF HIGH GRADE
HOMESITES IN NEW SUB-
DIVISIONS, LOCATED IN
VARIOUS PARTS OF THE
CITY AND NORTH OAK
PARK, INCLUDING ALL IM-
PROVEMENTS AND A
WRITTEN GUARANTEE
FROM US THAT WE WILL
BUILD. YOU NEED NO EX-
PERIENCE. WE WILL IN-
STRUCT AND BACK YOU
TO THE LIMIT.
IF YOU ARE AGGRESSIVE
AND WANT TO DEVELOP
INTO AN EXECUTIVE JOIN
OUR ORGANIZATION AND
DERIVE THE BENEFITS
BOTH IN MONEY AND IN-
STRUCTION. WORK FOR A
FIRM THAT CAN SHOW RE-
SULTS. WE FURNISH YOU
WITH AUTO SERVICE,
LEADS, AND NO LIMIT OF
CO-OPERATION. COME IN
ANY DAY BETWEEN 9 A. M.
AND 9 P. M.
WM. ZELOSKY CO.,
ROOM 260 CONWAY BLDG.,
111 W. WASHINGTON-ST.

SALESMEN.

TO SELL HIGH GRADE BUCKSKIN
CARBON PAPER AND TYPEWRITER
RIBBONS OF NEW IMPROVED MAN-
UFACTURE. ONLY THOSE WITH
SUCCESSFUL SELLING EXPERI-
ENCE IN THIS LINE NEED APPLY.
WE PAY GOOD SALARIES TO GOOD
MEN.
FRED W. NEELY COMPANY,
HARRISON 97. 608 S. DEARBORN.

SALESMEN.

3 things you want, permanent position,
good pay, increasing from year to year, and
comfortable surroundings. You can have
all these if you will work consistently. This
proposition is only for real men, who know
that good work must be given for good pay.
We want big men who are capable of earning
big money. This is a grocery line. Phone
Canal 5612 any morning for an appointment.
Ask for MR. DRIGGS.

SALESMEN—EASTERN SALES REPRESEN-
tation.
Two thoroughly competent executives and
experienced salesmen, solicit correspondence
of reputable manufacturer who desires New
York sales office; thoroughly familiar with
export requirements and details, highest cre-
dentials as to ability and integrity, expense
and commission basis. Address HALZER,
Room 612, 18 Broadway, New York City.

SALESMEN—
Are swamped with work; my business is
growing by leaps and bounds; I need two men
with sales or sales managing ability whom I
can train in my methods; must be absolutely
dependable and not afraid of hard work or
responsibility. Don't worry about money if
you sell yourself to me. Address O O 93,
Tribune.

SALESMAN — EXPERIENCED, WHO IS
looking for a good opportunity to join a
high grade automotive organization, may be
able to secure a little more connection. We will teach him our way of selling and
give him every incentive for development.
Past selling experience need not necessarily
have been automobile. Address O P 226
Tribune.

SALESMAN — CALLING ON BETTER
stores in cities under 25,000; yearly commis-
sion contract worth $5,000 to $10,000 and
permanent connection to A1 man; no ad-
dition to staff necessary. Position very fav-
orable; fully protected territory; exclusive
staple business; no objection side line. Call
mornings only. MR. JACKSON, B. D. CO., 208
Adams.

SALESMAN—GARTON AND CONTAINER,
by large printing and boxmaking institu-
tion. To an experienced and capable man we
can offer a permanent field to work in and
back you up with a strong organization doing
highest class of work. Write fully, experi-
ence and salary desired. Address P P 309,
Tribune.

SALESMEN—I HAVE A BIG OPPORTUNITY
for 2 young and middle aged men with sell-
ing ability to step into a responsible position.
If you are the right man attractive opportunity
qualify for important executive positions pay-
ing high income; give phone number in reply.
Address O O 69, Tribune.

SALESMAN—TO THE MAN OF EDUCATION,
ability, and clean habits, who is sincerely
desirous of forming a permanent and profit-
able connection with a high grade house, we
suggest that he address O O 94, Tribune, giv-
ing qualifications. This is a real oppor-
tunity for a man of big mental caliber.

SALESMEN—IF YOU HAVE HAD HIGH
school education or better and some selling
experience and would be interested in an A1
sales proposition offered by an established re-
liable company in which returns are from
$3,000 to $6,000 per year. Call at Suite
433 Peoples Gas Bldg.

SALESMEN — PATENTED HOUSEHOLD
necessities for farmers' wives; sales run
from $5 to $8 per hour. Exclusive territory
in this kind in the world; exclusive territory and
satisfactory commission; straight goods and a
straight house. Address Factory Manager,
108 22d-st., Milwaukee, Wis.

SALESMEN—2 SPECIALTY MEN. WE
have something new for which every man

WANTED—MALE HELP.

Salesmen, Solicitors, Etc.

SALESMEN—IMMEDIATELY, BY ONE OF the largest proprietary medicine concerns in the world; 20 high class, heavy weight salesmen to sell Tanlac and other nationally advertised products to wholesale and retail trade in this country and Canada. Applicants must be of good appearance and address; strong, vigorous personality, and must be able to furnish best of references as to character and ability. Men who are conversant with drug and medicine business preferred. Don't apply unless you can prove your ability to produce results by past records.

Salary $3,000 to $5,000 per year and expenses, with attractive bonus feature. Right men should net from $5,000 to $10,000 per year.

Apply in own handwriting, stating fully age, experience, qualifications and present connection. International Proprietaries, Inc., Atlanta, Ga.

SALESMEN—TO SELL BEST $2 liquid fire extinguishers for homes, factories, private garages, rooming houses, etc.; make $.75 each. Field unlimited. Sample, $1.25. Write or call McGOVEN, 1815 Michigan-av.

SALESMAN—BATHING SUITS AND GENERAL knit goods line; straight commission; applicants must be employed at present time with established trade in knit goods or kindred line, with a retail dry goods—men's furnishing or clothing acquaintanceship; application retained in strictest confidence until final arrangements; spring line ready August 15th. Territory: Indiana, Illinois, Wisconsin, Minnesota, Northern Michigan and surrounding states. BLUM BROS., Tri-Tex Knitting Mills, 1211 S. Market-st., Chicago.

SALESMEN.

We want high grade salesmen for territory outside of Chicago who have had experience in calling on the general trade, to handle line of A1 automobile specialties. We have an exceptional earning proposition for live men. Territory protected. Seminole Products Co., 1456 First Nat'l Bank Bldg., Chicago.

SALESMEN—WE WANT TWO REAL SALESmen, thoroughly experienced in grocery specialties, for high class nationally advertised product; one city, one road territory. If you have a successful record that can be proven and want to connect to advantage reply in confidence, giving full particulars as to experience, present employer, age and salary desired. Replies not in detail will not be considered. Address G 547, Tribune.

SALESMAN.

Opening in organization for city and district salesman; high grade motor necessities.

Chicago Branch:
RAJO MOTOR CO.,
2118 Michigan-av.

SALESMEN,
HIGH GRADE,

Can earn $25 to $50 daily. Live leads for live men. To represent the CARBON PURIFACER. Exclusively best proposition in city. Drawing account to those qualifying. Ask for Mr. Nelson, 163 W. Illinois-st.

SALESMEN.

Three steady workers who want quick returns and are looking for a permanent position with first mortgage bonds; excellent leads furnished; bring references. A steady worker can earn up to $7,000 a year. Ask for Mr. ROSE, 163 W. Washington-st., Room 502.

SALES MANAGER—WE WANT SEVERAL men to act as distributors or exclusive territory on our marvel can opener, who can carry their own stock and handle a sales organization; item is popular in price and demand; unlimited opportunities. See factory demonstration and talk or write to MR. STAPLES, 337 S. Clark-st., Chicago, Ill.

SALESMAN.

South Side branch office of New York Life Ins. Co. is looking for several salesmen, 25 to 45 years old, who have ambition to work their way up to splendid income and permanent connection. See Mr. Otman, 1357 W. 63d-st.

SALESMEN — FURNITURE, COVERING stone, Mich., Ohio, Ind., and all the western states to sell from photos a side line; combination youth and baby high chairs. Patented; best on market. Those handling are making good commission.

KASTAR MFG. CO.,
3234 W. 30th-st. Phone Lawndale 6300.

SALESMEN—OUR SALESMEN ARE NOT hoeing about hard times. We have proven that "The Fighters of 1921 will win." We need ten more men who sell, or believe they can; exp. not necessary; if you can, we will give you a business exp., and phone No. Address P B 198, Tribune.

SALESMAN — LIVE REPRESENTATIVE now handling power plant equipment and supplies who can give another line adequate attention. Proposition is not an easy one but has talking points over any competitor. Liberal commissions. M. D. MILLNER, 472, 608 S. Dearborn-st., Chicago.

SALESMEN.

Sell us your spare time Saturday p. m. and Sundays for $15 to $20 weekly; we'll teach you; free auto. This is steady for men who work. Apply Sales Manager, 8301 Stony Island-av. CASSELL & CO.

SALESMEN WANTED.

We have openings for five men who are not satisfied with present income to represent a large, going business in the city. Apply Room 1605 Ashland Block, 9 a. m. to 3 p. m.

SALESMAN—REAL ESTATE.

Opportunity for experienced man with A1 references to permanently connect with well known Albany Park office, dealing in high grade property; auto an asset. P. H. SCHIELDING, 3448 Lawrence-av. Juniper 116.

SALESMAN—SPECIALTY, WHO IS NOW covering the middlewestern states, to handle side line for hardware, hotel supply, drug and grocery jobbers; no competition; splendid opportunity for right man; no amateur wanted. American Chemical Laboratories, 854 E. 43d-st.

SALESMEN—CAPABLE OF ORGANIZING crews, wishing to locate in any city or state. Must finance yourself; handle your own money. Possibilities unlimited. Best specialty on market.

HINKLE-LEADSTONE COMPANY,
60 E. Lake-st. Rand. 2640.

SALESMEN—THE LARGEST CONCERN of its kind requires several salesmen for special work, with permanent positions for those who make good; must know retail grocery and drug trade; work starts at once; interview Monday. Give phone for appointment. Address H 519, Tribune.

SALESMAN—PERMANENT OPPORTUNITY for salesman doing a mill shipment business on printing papers to become connected with a live jobbing house; liberal commission basis to right party. Address G 321, Tribune.

SALESMEN — LIVE ORGANIZATION has several openings for real salesmen selling a necessity; a splendid and permanent connection; former co-operative men investigate. Monday between 9 and 12 at 524 N. Parkside-av. Austin.

SALESMEN — WITH TRADE. CAN SECURE excellent prop.; liberal drawing or salary until territory; experienced only need apply. 515 S. Wells-st. NORTH AMERICAN PAPER CO., Chicago.

SALESMEN—SPECIALTY. OUR MEN are making $1,000 a mo. You can do the same. Auto accessories; rapid fire sellers; must have Ford car and be financially responsible. Address P P 437, Tribune.

SALESMEN—TO HANDLE AN UP TO DATE line of popular priced silk underwear and ribbons on commission basis; several vacancies of town territories open. STERLING RIBBON CO., 230 S. Wells-st., Chicago.

SALESMEN—GOOD TERRITORY NOW FOR 3 hustling, energetic young men to sell est. line of billiard, cigar store and club-room supplies. State age. Address O N 543, Tribune.

SALESMEN—PRINTING: A HARD WORKing go getter; one who can get the orders for high grade printing.

CAMERON AMBERG CO.,
163 W. Randolph-st.

SALES REPRESENTATIVE FOR NEW York City and Brooklyn, to sell a new paper article which sells big around this pay of the country, for drug and other retail stores; must have ability to teach others how to sell; to hire salesmen. Address O N 548, Tribune.

SALESMEN — TO SELL FINE LINE OF low priced shoes. Man used to selling shoes; 10% commission paid promptly on all orders and mail reorders; state territory you cover. LOVELAND MFG. CO., Boston, Mass.

SALESMEN — OVER 25 YEARS, GROCERY experienced, to call on our trade; new and staple articles; refs. required; salary and commission. Call 25 W. Illinois-st., 2d floor.

SALESMAN—YOUNG, ACTIVE, FOR DRAWing material house. Knowledge of drawing materials an advantage. Address O N 536, Tribune.

SALESMAN—AN OPPORTUNITY FOR AN experienced salesman to sell high grade article and become permanently established. Address P S 137 Tribune.

SALESMEN—FOR NEW EDITION OF BRADley Blue Book; liberal commission; drawing account allowed. Call Sunday between 12 and 2 p. m., 719 N. Michigan-av.

SALESMEN — LARGE COARSE PAPER house wants men with trade to cover factories in city; excellent proposition. Address G 191, Tribune.

SALESMEN—EXPERIENCED SECURITIES; permanent positions to men who qualify; references in first letter. Dept. B, 810 Congress-st., Oak Park, Ill.

SALESMEN — FOR NEVELIEST HOUSE proposition on market; no competition; good returns; West Side preferred. Apply Miss O'Neil, 3130 Flournoy-st., 2d floor.

SALESMEN — EXPERIENCED AUTO ACcessory, preferably with cars; a real, meritorious proposition, which warrants your investigation. Address H 519, Tribune.

SALESMEN—TO SELL ALUMINUM COOKing ware. High grade. Big demand. Address O O 84, Tribune.

SALESMAN—WHOLESALE COAT AND suit salesroom. Experienced preferred. L. COHEN, 178 W. Jackson-blvd., Room 205.

SALESMEN — TO CALL ON DRY GOODS trade. ROSE BROS., EICHENBAUM CO., 81 E. Madison.

SALESMEN — EXPERIENCED, TO SELL grocery specialty. Permanent position. Room 506, 223 W. Wabash.

SALESMAN—NORTH SIDE REAL ESTATE by large Broadway office. Give ref. Address G 175, Tribune.

SALESMAN—AUTO; TO SELL STUDEBAKER, Dort Autos. 7011 Stony Island-av.

WANTED—MALE HELP.

Salesmen, Solicitors, Etc.

SALESMEN — WHO HAVE had experience appointing agents. An excellent opportunity for the right man to build up a big business for himself on an exclusive state contract for a household necessity in big demand. Telegraph or write MR. BURNHAM, Annex Hotel, Chicago, July 27 and 28 only.

SALESMAN.

An interesting proposition open to salesman of ability; a necessary household appliance of proven worth, backed by one of largest organizations; investigate this. See E. H. RICHARDSON, 62 East Monroe-st.

SALESMEN WITH PERSONALITY WANTED BY NAT. CORP. MERITORIOUS PROPOSITION AT ADEQUATE COMPENSATION. ADDRESS O D 495, TRIBUNE.

SALESMEN—HIGH CLASS, FULL OR PART time, to sell dealers only Burke's Cop-All and Burke's Maid Clean; individual color automobile and furniture polish and finish; preserver; no other polish like it; satisfactory compensation in form of commission. Phone for appointment, Dearborn 5087, or address G 582, Tribune.

SALESMAN—ADVERTISING SIGNS. A capable man with experience in selling high quality advertising signs or kindred line, by old established firm; describe yourself fully, stating previous experience, territory covered, age, etc.; replies treated confidential. M. B. LANGDON, P. O. Box 1042, New York City.

SALESMEN WANTED.

We can use several wide awake salesmen who wish to make good. Steady work. We prefer to interview Christian Scientists. $35 per week and commission for those who qualify. Call Room 920, 220 S. State.

SALESMAN—EXPERIENCED, TO CARRY A line of popular priced men's neckwear; jobbing and retail trade, for Eastern and Western territory. Write G. R., 520 Presbyterian Bldg., New York.

SALESMEN—TO SELL HEATING SPECIALties to high class residences, apts., hotels, etc.; old and new buildings are prospects; commission only; ref. req. See Mr. Stedman, 610 Wrigley Bldg.

SALESMEN—HOUSE TO HOUSE, SALARY and commission; for out of town work, or Chicago on campaign through the dealers on electric vacuum cleaners. CLEMENT MFG. CO., 609 Fulton-st.

SALESMAN — A NEW MORE REAL FEELlows to join an established organization in a big drive for service contracts; adv. camp. completed; background right; real money. L. S. HAWES CO., Tribune Building.

SALESMEN—NEW YORK LIFE INSURANCE Co. wants men of ambition and ability; experience unnecessary; exceptional opportunity with large profit. Those who want to get ahead apply 1579 Milwaukee-av.

SALESMAN — EXPERIENCED, FOR FLAvoring extracts, colors, specialties for ice cream, soda water and confectionery. Address P P 217, Tribune.

SALESMEN — SPECIALTY, LYONS CHEMical Mfg. Co., 3021 Archer-av.

SHIRT SALESMAN.

Thoroughly experienced and with an established following among clothing and department stores in the central western territory; one who wants to get established New York firm, manufacturing a general line of shirts, night robes, and pajamas; on a commission basis; only high grade men with a "punch" will be considered; state experience, age and all details fully, or no attention paid. Address, in confidence, O N 123, Tribune.

SIDELINE SALESMEN

To sell the well known Clason new census pocket road maps to the trade; also to advertisers. A substantial and exceptionally profitable line that will sell big this season just beginning. Advise fully regarding territory covered, etc. CLASON MAP CO., 241 E. Dearborn, Chicago.

SILK SALESMAN FOR BROAD SILKS; must have record as producer and acquaintance among dress and costume houses; for Chicago and vicinity; commission basis; excellent opportunity. Address "BROAD," Room 806 Times Bldg., New York.

SOLICITORS—WE'LL START YOU WEEK TO men who can average three orders per day on high grade quick selling magazine proposition; no collecting; to contract in advance; steady work. We will guarantee a salary to reliable men. E. J. ZASTROW, 127 N. Dearborn.

SOLICITORS—WE CAN USE A FEW HIGH grade solicitors with ability to call on trade preferred, but not necessary; exclusive territory; commission and salary. Apply Rm. 1206, 79 W. Monroe-st.

SOLICITORS—TO SOLICIT ADVERTISING for Year Book, Railway Clerks, attention. Apply Room 427 Ashland Blk. G. W. GALLAWAY.

SOLICITORS — ADVERTISING; EXPERienced workers; Chicago Federation of Labor's Labor Day festival. QUINN, 166 W. Washington.

SOLICITORS

for old house wiring, commission and average, can make $20 daily and up. 2822 N. Clark-st.

SOLICITORS—TO SELL $5 AND $10 LOTS. 5 acre plots, for summer homes, on the Highland boulevard; big, easy money for you. MAT LOVEN, Brethren, Mich.

AVERAGE $50 AN HR.; NO INVEST KITCHen tool; housewife will use 20 times daily; easy seller; sample free. THOMAS MFG. CO., 2726 Dayton, O.

PURE FOOD LINE—YOUR NAME ON LAbels; bulk extracts; bottle yourself. Pie Fillers, Summer Drink Powders, etc.; 150% profit. Lawrence Chemical Co., Lawrence, Mass.

AGENTS—RUBBERIZED APRONS SELLING like hot cakes; $10 daily easy. Other good sellers. Factory prices. Keller Mfg. Co., 417 S. Dearborn, Chicago, Ill.

AGENTS $4 HOUR SELLING WATERproof apron; needs no laundering; sell to every home; $5 per dozen; sample free. Wonder Leak Rubber Co., Drawer L, Fremont, Ohio.

AGENTS—SELL OUR TROUSERS SUPPORTers; 100% profit; unlimited oppor.; replaces suspenders. Write for particulars. Investigate. OMALA SALES, San Antonio, Tex.

WRITE FOR PARTICULARS; BEST ARTICLE ever offered men; coins 5c; sells quick for dollar; $15 daily; sworn statement. BEACH 22 Express Blk., San Diego, Cal.

MEN AND WOMEN—TO SELL FOOD PRODucts direct to consumer; part time; profits; making $10 day. FRUIT VALLEY CORPORATION, Rochester, N. Y.

AGENTS—IN EVERY PARTS OF THE U. S. TO sell LIFE GRAIN, the world's most vitalizing health food. Moore Cereal Products Co., 4521 Ravenswood-av., Chicago.

MEN—TO SELL TO STORES AND HOUSE to house a new patented household article; sells for 50c; every woman a prospect. Call at 421 First National Bank Bldg.

AGENTS—BLUFF'S LOCK LIGHT. A REAL money maker for live agents; nothing like it on the market. Sales Manager, 212-22 W. Quincy-st., Chicago.

AGENTS MAKING $50 TO $75 WEEKLY selling marvelous patented master gas lighter; lights like match; no mantle, etc. Ignition Products Co., 12 Union-sq., New York.

AGENTS—EXCLUSIVE HOUSEHOLD NECESities that sell; wonderful repeaters; profits big; write for free quotation. Muir Chemical Laboratories, Bloomfield, N. J.

YOUNG MEN—TO COLLECT ONE HOUR monthly; spare time; no experience, good pay, large and small towns. Collection Department, Milliard, 486 Broadway, N. Y.

HINDU JEWELESS RUGS ARE NEW, NOVel, and a winner of exceptional value. Dundee Mfg. Co., Inc., 17 Edinboro-st., Boston, Mass. Pays the freight.

AGENTS—OUR REPRESENTATIVES EARN big money showing our gorgeous Barpins at irresistible prices. no investment required. Hofmann Jewelry Co., 1 Maiden-la., N. Y.

AGENTS — HOUSE TO HOUSE; WASHING compound; 100%. Call Mon. or write. 222 W. 47th-st.

MEN, WOMEN—BIG PROFITS, QUICK SELLer, nec. to housewife; willing workers only need apply. Rm. 705, 21 N. La Salle-st.

AGENTS—CAP.; ON COM. BASIS TO SELL latest Europ. novelties. Address G 430, Tribune.

AGENTS CAN MAKE $15 TO $20 DAILY; fast seller. 2519 Lincoln-av.

RAILROAD MEN—TO ACT AS INSURANCE agents. Apply Room 411 Westminster Bld.

WANTED—MALE HELP.

Salesmen, Solicitors, Etc.

TEN HIGH CLASS SALESmen who are familiar with the automobile tire and automotive accessory trade will be given positions with compensation in excess of $4,000 if they can demonstrate their fitness to join one of the keenest organizations in the country which is growing 300% per year. Experienced, clean cut men only will be considered. State full particulars with references and past employers in first letter to F. W. LYONS, President the Jefferson Rubber Company, Jefferson, Wisconsin.

TRUCK SALESMAN
(Wholesale)

We need a first class man with wholesale automobile experience to travel Illinois. Our line is already well established there, as we have more agencies and more trucks running in the state than any other company. We want a capable, experienced district man to take charge of the business. Answer fully, stating experience. All replies considered strictly confidential. Address O O 104, Tribune.

WE WANT A REAL EXPERIENCED SALESMAN

To sell established line of girls' and junior dresses; to start about Aug. 15.

This is one of the finest lines made and will consider only man of experience who is personally acquainted with children's wear buyers in cities of over 20,000 people.

Apply by letter only, giving credentials and full information regarding experience for last five years.

The Dorothy Frock Co.,
626 W. Jackson-blvd. Chicago, Ill.

WIDE AWAKE MAN.

Must be experienced; we secure an audience for you with thousands of life insurance prospects here in Chicago and vicinity; you can double your present income at once. SUPT., 1204 PEOPLES LIFE BLDG., Randolph and Wells-sts.

20 SALESMEN
WITH AUTOMOBILES.

Capable of earning from $100 to $150 per week; the biggest little proposition on the market. Exclusive territory furnished.

AMERICAN DEVICES SYNDICATE,
2220 Grand Ave. Chicago.
Ask your wife to write for
SHRADER, Gen'l Mgr., 1710-1720 S. State-st.

SALESMAN—A FIRST CLASS LAND MAN who can deliver the goods; must have good habits, money of his own, and can sell himself; will start you at a salary and go; north end of Illinois Central Twelfth-st. station, prepared to leave with the car at 5 p. m.

SALESMEN—15 HIGH CLASS SPECIALTY salesmen for garage equipment and various automobile accessories. Wonderful opportunity to make big money quick. Call Monday, 8 a. m. to 5 p. m. MR. HEARNE, 1210 S. Michigan-av.

SALESMEN—SWEATERS—

A large and reputable knit goods manufacturer requires Middle and Northwest; to experienced men a liberal proposition will be offered. E. S., 619 Longacre Bldg., New York City.

SALESMEN WANTED.

We can use several wide awake salesmen who wish to make good. Steady work. $35 per week and commission for those who qualify. Call Room 920, 220 S. State.

SALESMAN—EXPERIENCED, TO CARRY A line of popular priced men's neckwear; jobbing and retail trade, for Eastern and Western territory. Write G. R., 520 Presbyterian Bldg., New York.

SALESMEN—TO SELL HEATING SPECIALties to high class residences, apts., hotels, etc.; old and new buildings are prospects; commission only; ref. req. See Mr. Stedman, 610 Wrigley Bldg.

SALESMEN—HOUSE TO HOUSE, SALARY and commission; for out of town work, or Chicago on campaign through the dealers on electric vacuum cleaners. CLEMENT MFG. CO., 609 Fulton-st.

SALESMAN — A NEW MORE REAL FEELlows to join an established organization in a big drive for service contracts; adv. camp. completed; background right; real money. L. S. HAWES CO., Tribune Building.

SALESMEN—NEW YORK LIFE INSURANCE Co. wants men of ambition and ability; experience unnecessary; exceptional opportunity with large profit. Those who want to get ahead apply 1579 Milwaukee-av.

SALESMAN — EXPERIENCED, FOR FLAvoring extracts, colors, specialties for ice cream, soda water and confectionery. Address P P 217, Tribune.

SALESMEN — SPECIALTY, LYONS CHEMical Mfg. Co., 3021 Archer-av.

SHIRT SALESMAN.

Thoroughly experienced and with an established following among clothing and department stores in the central western territory; one who wants to get established New York firm, manufacturing a general line of shirts, night robes, and pajamas; on a commission basis; only high grade men with a "punch" will be considered; state experience, age and all details fully, or no attention paid. Address, in confidence, O N 123, Tribune.

SIDELINE SALESMEN

To sell the well known Clason new census pocket road maps to the trade; also to advertisers. A substantial and exceptionally profitable line that will sell big this season just beginning. Advise fully regarding territory covered, etc. CLASON MAP CO., 241 E. Dearborn, Chicago.

SILK SALESMAN FOR BROAD SILKS; must have record as producer and acquaintance among dress and costume houses; for Chicago and vicinity; commission basis; excellent opportunity. Address "BROAD," Room 806 Times Bldg., New York.

SOLICITORS—WE'LL START YOU WEEK TO men who can average three orders per day on high grade quick selling magazine proposition; no collecting; to contract in advance; steady work. We will guarantee a salary to reliable men. E. J. ZASTROW, 127 N. Dearborn.

SOLICITORS—WE CAN USE A FEW HIGH grade solicitors with ability to call on trade preferred, but not necessary; exclusive territory; commission and salary. Apply Rm. 1206, 79 W. Monroe-st.

SOLICITORS—TO SOLICIT ADVERTISING for Year Book, Railway Clerks, attention. Apply Room 427 Ashland Blk. G. W. GALLAWAY.

SOLICITORS — ADVERTISING; EXPERienced workers; Chicago Federation of Labor's Labor Day festival. QUINN, 166 W. Washington.

SOLICITORS

for old house wiring, commission and average, can make $20 daily and up. 2822 N. Clark-st.

SOLICITORS—TO SELL $5 AND $10 LOTS. 5 acre plots, for summer homes, on the Highland boulevard; big, easy money for you. MAT LOVEN, Brethren, Mich.

SPECIALTY SALESMEN.

To a few more high grade specialty salesmen of character, presence, and sales ability, sufficient to impress the executives who are giving us contracts, we will furnish names of the business men who will save their firms' money by using our specialty.

Such salesmen, selling our specialty, will net $50 on 1,000 units. Some oncerns of only average size use 3,000 units. Half hour canvass should close a contract. Every business man in town is a prospect. Figure it out.

Call between 5:30 and 7:30 p. m. Monday, Tuesday or Wednesday, 755 Railway Exchange Building.

SPECIALTY SALESMEN.

Experienced selling to drug and dept. stores, for road positions. This is a new and known article. These positions have splendid opportunities for advancement and pay salary, commission, and traveling expenses. No replies considered unless you state in detail your previous experience. Address O N 597, Tribune.

SPECIALTY MAN.

This is your ad; wonderful opportunity and real money; future assured for honest, hard working man.

FARNSWORTH-STUART-GRANT CO.,
309 S. La Salle-st.

STATE MGR. OR SALESMAN

For an invaluable territory. Must have strong personality, be dependable, big producer and hard worker. Close co-operation given as to training and leads. Permanent with unusual chance for large income. If you have real ability and can qualify, Phone State 7350 or apply Pres. Inst. of Accty., Suite 915-17-19, 64 W. Randolph-st.

STOCK SALESMAN.

We have an issue preferred and common stock to offer. Liberal commission to live salesmen. Address O N 436, Tribune.

STREET MAN AND CANVASSER — CALL bet. 8 and 10 a. m. See Mr. Kraus, 4131 W. Lake-st.

Subdivision Salesmen.

Do you want to work for a firm that has houses ready for occupancy in all parts of the city, that is now selling on 18 beautiful subdivisions? Bona fide building propositions. The most real, and profitable connection in the city in this line. Call 10 to 2. Room 701, 6 N. Clark-st. MR. TURK.

TEA AND COFFEE AND SPECIALTY house to house agents. Call on us; a good side line, paying big comm. Berger Dev. Mfg. Co., 3518 Armitage-av.

TEN LIVE WIRES, WITH DETERMINATION to make good, can earn $100 per week each. Call at 9:00 a. m. sharp, Room 1440, 127 N. Dearborn-st.; ask for Mr. Malisa.

WANTED—MALE HELP.

Agents.

HOW TO START IN BUSINESS FOR YOURSELF!

Here is an article that you can deliver every month in every home in your community. Every hotel, steamship line, soda fountain, public institution, large building, bank, automobile owner, shop owner, etc., will welcome you with repeat orders. NASELL renews articles they all use. Don't delay sending for particulars that will pay you.

N. S. DISTRIBUTING CORP.,
507 Fifth-av., New York.

$9 A DAY SIDE LINE.

Professional house to house agents, in Chicago or out of town, come in or send $1 for sample ironing board cover and proposition. New. Not overdone. Two plans. Take orders, we deliver; or you sell and deliver. Biggest seller on the street today. Women buy eagerly where other lines won't sell at all. One brush agent sold 8 in 40 minutes. Sells for $1.75. You make 75c clear. Protektor Fabric Co., 128 N. Wells-st.

FREE! INSTRUCTION FOR INEXPERIENCED.

USE YOUR POWER.

Live agents are making big money selling the Dorr Miller Locking Differential for Ford and Chevrolet Four-Ninety cars.

It is interchangeable and guaranteed to overcome spinning, skidding or getting stuck in mud or snow. Preference will be given agents having Ford or Chevrolet as a demonstrator. The Toledo Automotive Products Co., Toledo.

LIVE AGENTS—SELL C-LEER. A RAIN shedder and glass cleaner, when applied to any glass; a paint, easily and readily applied; makes windshields of autos clean, clear and visible in rain; keeps vision clear for motorists; 35c a can; every autoist a user; quick seller; over 100% profit for agent. Write at once for details, or send 35 cents for regular size can. Act at once. Address C-Leer, Dept. 2-101, Binghamton, N. Y.

ENERGETIC TRUSTWORTHY MAN WANTed in each town for special advertising work on well known brand of Aluminum Cooking Utensils; $9 a day to man who can furnish references and produce satisfactory results; chance for promotion; experience not necessary. Address Dept. N 2, EASTERN ALUMINUM CO., 90 N. Washington-st., Boston, Mass.

LIVE AGENTS—SELL NEU-METAL: Mends metal ware without heat, acid or tools; 35c tube; demonstrated by every housewife, motorist, mechanic or farmer; over 100 per cent profit for you. Write for sales plan. send 35c for sample tube. You can build up a steady business on this product. Act at once. Neu-Metal Corp., Dept. C-104, Binghamton, N. Y.

AGENTS—SPECIALTY MEN, CREW MEN, mail order men sell "presto" polishing cloth; on demonstration every hotel, cafe, bank, office building, and housewife buys it at sight, some order by the gross at once; profits big; sample free to live wires only; repeat orders come fast. Address Premier Products Corporation, 1451 Broadway, New York City.

BURTON-BILT DOUBLE MILEAGE MIDcasings sell on sight. Eliminate punctures and blowouts. Sturdy as tires, about cost of tubes. Never wear out. Big profits; no investment; we deliver and collect. Must see to appreciate. Write today for free sample and complete agent's proposition. Andrews & Burton Co., Dept. 151, Kansas City, Missouri.

AGENTS — BOTH SEXES; TREMENDOUS sales; enormous profits; absolutely new; only refillable powder puff on the market; holds one month's powder in it; sells like wild fire; every woman buys, they can't resist; act now; get your share of big money. Write at once. A. A. BROBERICK CO., 375 Sumpter-st., Brooklyn, N. Y.

$3 TO $5 AN HOUR, FULL OR SPARE time. Commission basis. Call, write or phone for FREE BOOKLET. CALUMET 2657.

Commissioner of collecting or collecting. McCann, $172 first week. Mrs. Walters averages $65 week spare time. New line—combination comb and brush. Every man, woman, child prospect. Outfit and sample coat free. Write now. Liberty Coat Co., 1100 Liberty Bldg., Dayton, Ohio.

AGENTS—AT LAST THE PERFECT POCKET pencil sharpener at a popular price. Anybody can sell to everybody. A big success. Agents, double your money. Send 65 cents for sample desk size, with cigar stand and match scratcher, 50 cents. B. G. EARL & CO., 56 E. Randolph-st., Chicago.

AGENTS—$100 WEEKLY. AUTOMOBILE owners wild with enthusiasm. Marvelous invention doubles power, mileage, efficiency. Saves cost first day. Sensational sales everywhere. Territory going like wildfire. $26 sample outfit and Ford car free. Write quick. OVER CO., Dept. 1, Louisville, Ky.

WATKINS SUMMER DRINKS. WATKINS COcoanut Oil Shampoo and a big line of over 137 other quality products are sellers. We want an agent in each district in Chicago and other vacant cities. Write today for free sample and particulars. J. R. WATKINS CO., 66 Winona, Minn.

MEN—$72 A WEEK TO SPECIAL MEN TO travel by automobile and introduce 300 cando power coal oil lantern for farmers, dairymen, hucksters, gardeners, contractors. We furnish the auto free. Write for particulars. THOMAS MFG. CO., Pike 1221, Dayton, O.

AGENTS—NEW PATENTED 250% HOUSEhold novelty; one to a dozen can be sold to every home, hotel, restaurant, public institution, etc.; free money making selling plan. Write Mathew Distributing Co., 354 Mulberry-st., Newark, N. J.

LIVE AGENTS—FAST SELLER, 100% profit; free sample. CHAPMAN CO., Kansas City, Mo.

Miscellaneous.

BUTLER-VALET — ALSO EXPERIENCED parlor maid or second man on private estate in Lake Forest, Ill.; immediately. Only those with long, recent references need apply. Send references to FRANKLIN FLORY, Pres. Lake Forest Nat'l Bank, Forest, Ill. Call, journey from Chicago, fare paid; wage, $120 Parlor maids, $75.

EXPERIMENTAL MEN AND MODEL MAKers—Several, for large telephone concern; prefer men with bench experience on small instruments; applicants making application must be able to read blue prints and have at least 10 years' exp. in the business; give age, nationality, exp. etc., in first letter. Address P S 509, Tribune.

ORDER PICKERS.

2 order fillers; young men over 18 years old living with parents preferred; wholesale or factory experience essential. Apply 24 floor, 19 S. La Salle-st. at 10 a. m. Monday. Axle Co. for Manazer.

MEN—50, AGES 18 TO 45, FOR CO.; 1ST Regt. Anti-Air Craft [Motorized Artillery] Ill. Nat. Guard; to learn bus. exec. caliber, exper. credit coll., bkkpg., $25.

OFFICE MAN—18-22; some bkkpg.; $20-$25.

ASST. Buyers—2, 20-23, exper. elect. costs, sales, purchase; $110.

ASST.—No. Side; over 25; exper., honest; $40.

ALMON & WYNN, R. 1415, 123 W. Mad.-st.

POSITIONS OPEN!!!

Dist. Sales Mgr. [tires]..... Salary depends
2 Salesmen [auto tires]..... $ 50 wk.
Insurance Accountant..... 225 mo.
Ledger Clerk..... 125 mo.
Steno.-Secy..... 150 mo.
Asst. Service Mgr..... 200 mo.
Acct. Checker [insurance]..... 110 mo.
Bookkeeper-Steno..... 125 mo.
Inventory Clk. [South Side]..... 130 mo.
Typist; some outside wk..... 100 mo.
High School Graduate..... 15 wk.

These positions must be filled immediately. Don't write. Call and get in touch with us. Our charges are reasonable. No fee in advance.

GLADER AGENCY,
108 S. La Salle-st., Room 314.

PRODUCTION MAN..... $175
Tool room assistant; supervisor..... $200
Cost accountant; city..... $175
Accountant; fire ins. exp..... $200
Freight man; eastern..... $250
Stenographer and bookkeepers, clerks.
Electrician; a. c. and cement plant
Instructor; electrical engineering; knowledge of central station; city..... $2,500
See us first. No advance charges.

H. H. HARRISON & CO.,
19 S. La Salle-st. Suite 807.

CLERK — RAILROAD FREIGHT RATE, transportation co., loop office..... $30.
C. R. car repair price clerks, $140. Clerk; loop office opr., loop coal co., $90. Bundles adding machine op., South Side bank, $80. Steno.-clerk, age 20 yrs., sales dept., loop firm, $20. AMERICAN RAILWAY BUREAU, 11 S. La Salle-st. Room 1131.

AUTO MECH., 75c. ARMATURE WINDBat. repairman, $30. ers, $30.
Salesman, comm. Body, brush spray, $30.
Cook, 2d, $35. Cabinet workers, $35.
Waiter, $20.
BUSCH AGENCY, 157 W. RANDOLPH-ST.

Free Employment Bureau.

CLERKS — BANK EXPER. [GENTILES], GRAIN, CORPORATION,
208 S. LA SALLE.

TRADE SCHOOLS.

OPPORTUNITIES FOR OFFICE MEN, clerks, mechanics, laborers, and farmers to earn $150 to $400 a month in a business which will not laid off any man. Learn in 6 to 8 weeks' training all you need; 2 great schools, Kansas City, Mo., and Cincinnati, O. Call or write Dept. 2, Coyne School, for catalog, addressing school nearest you. RAHE AUTO, MOBILE AND TRACTOR SCHOOL. H. J. RAHE, President.

WANTED—1,500 RAILWAY TRAFFIC INspectors—No experience; train for this profession through spare time home study; easy terms; $1 per day; $2000 monthly and expenses guaranteed or money back. Outdoors; local or traveling; under big men who reward ability. Get Free Booklet N-970. Stand. Business Training Inst., Buffalo, N. Y.

MEN—AMBITIOUS, ENERGETIC, NOW EMployed, those who realize Automobile Electrician is the coming big pay line, to prepare themselves during spare time as operators of our Auto Electric Service Stations. Write immediately for appointment. Full details. Confidential. Address O O 186, Tribune.

HOTELS NEED TRAINED MEN; BIG demand; learn in 3 months effectively; past experience unnecessary. We train you by mail and put you in touch with big opportunities. Write at once for free booklet.

LEWIS HOTEL TRAINING SCHOOL,
Desk 718, Washington, D. C.

AUDITORS—ASSISTANT: $1,640-$2,740. Income tax internal revenue service; examination soon; best of positions under civil service. Write for interesting booklet. Box 3531, Washington, D. C.

SALESMEN — INEXP. OR EXP. WRITE or call for list of lines; free employment service; earn $2,500 to $5,000 yearly; big demand for men; city of traveling. Nat'l Salesmen's Tr. Assn., 517 Monadnock Block.

MEN—LEARN BARBER TRADE. DAY OR evening. Barbers in demand. Sure, steady pay and steady work. Inquire MOLER BARBER COLLEGE, 105 S. Wells.

AUTOMOBILE DRIVING; $15. LICENSE guaranteed; day and night classes. Bookman's Automobile School, 414 S. Halsted.

SPEND A DAY OR EVENING FREE WITH Chicago's best automobile school, 1214-16 W. Jackson-blvd., just west of Racine-av.

TRADE SCHOOLS.

AUTOMOBILE INSTRUCTION

PERSONALLY TAUGHT by FACTORY ENGINEERS of established fame and reputation.

WHY be content with earning a small salary on a hard and unpleasant job—with no advancement in sight—when you can just as well be prosperous in the automobile profession?

4,000,000 new cars are put into service every year.

THINK of the opportunities that are created by such a steady and tremendous increase in the number of machines in use.

Garages, repair shops, electric service station, etc., etc., are everywhere so urgently needed that it is EASY ENOUGH for any man to rise to independence in this HIGHLY PROFITABLE and FASCINATING field.

Our course has been SPECIALLY prepared to give men such as you THE RIGHT START. For PRACTICAL, ALL AROUND knowledge of automobile mechanism it is by far the most SUITABLE course of training that you can possibly select.

By SIMPLIFIED instruction and SYSTEMATIZED practice we QUICKLY and most thoroughly fit you to repair and drive any machine made.

Our equipment is composed of 4, 6, 8, and 12 cylinder cars; no blackboards.

State license guaranteed; a good position included.

Rates: ENTIRE COURSE covering repairing, driving, and electric lighting and starting, $55. Same completed in four weeks in the day or in 8 in the evening. Hours: 9:30 to 4, and 7:30 to 9:30. Time payments accepted if desired.

Enlistment office open Sunday from 10 to 4. Other days from 9 to 9.

CUT THIS AD OUT NOW, AS IT APPEARS ON SUNDAY ONLY.

McKEON & CO.
60 E. 34TH-ST.
Near Michigan-av.

YOU CAN GET
A GOOD JOB

We train Repairmen, Truck Drivers, Lighting and Starting Experts, Demonstrators, Truck and Aeroplane Mechanics, etc. Be a U. C. A. E.—Certified Automotive Engineer. Good paying positions for graduates.

Classes daily from 9 a. m. to 4 p. m. Special evening classes Monday, Wednesday, and Friday at 6 p. m.

Tuition rates: General Mechanical and Driving, $150; Automotive Electricity, $50; Vulcanizing, $50; Acetylene welding, $50; Driving, $30. Other special courses, $75 and $200. Time payments accepted.

Pay us a visit. It costs nothing to investigate, and may save you money. Our practical methods, big equipment, and other advantages guarantee your success. Call, write, or phone for FREE BOOKLET.

CALUMET 2657.

GREER COLLEGE OF AUTOMOBILE ENGINEERING, 2024 WABASH-AV., CHICAGO, ILL.

LEARN TIRE REPAIRING

FREE OF CHARGE. SPECIAL OFFER.

We are swamped with tire repair work in our shop, running 24 hrs. a day. Impossible to secure experienced help.

In exchange for your services we will give you absolutely free a thorough training in tire repairing, retreading, vulcanizing, etc., and furnish you with a complete

WANTED—FEMALE HELP.
Stores and Offices.

MULTIGRAPH OPERATOR.
Experienced on number 36 power driven machine; permanent position.
PHILIPSBORN'S,
Congress and Paulina-sts.

NEAT YOUNG LADY, CIGAR and candy clerk. Do not apply unless experienced and alert. Good wages. No Sunday work. ONTRA CAFETERIA, 231 S. Wabash-av.

OFFICE ASSISTANT — COMPETENT AND capable, with several years' experience and stenographic ability. State age, salary, and references in own handwriting. Address P S 518 Tribune.
OPERATORS — DICTAPHONE. EXPERIENCE. Apply Rm. 1050, 208 S. La Salle-st.
ORDER AND BILL CLERKS — OLIVER operator; experienced; West Side; steady position; give reference and salary expected. Address P M 550, Tribune.

RAPID TYPIST WHO wishes to learn the dictaphone; $70. Address P P 508, Tribune.

Real Estate Stenographer,
Bookkeeper, cashier. Must be able to draw mortgages, bonds, contracts. If experienced will pay good salary. M. HOFFMAN & CO., 4750 Broadway. Edgewater 4006.

SALESWOMEN
for domestics, muslin underwear, knit underwear, hosiery, and various other depts.; good salary and commission; permanent position. THE 12TH STREET STORE, Halsted-st., cor. Roosevelt-rd.

SALESWOMEN.
We have a few vacancies for experienced saleswomen for women's shoes and on the general sales staff.
Apply 9th Floor, Retail.
CARSON PIRIE SCOTT & CO.

SALESLADY—EXPERIENCED IN TOILET goods and sundries for drug store. State experience.
Nurse, who has had experience in selling rubber goods for drug store. State experience. Cutlery salesman, who understands selling cutlery specialties. State experience. Address O O 53. Tribune.
SALESLADY—MILLINERY; EXPERIENCED —steady position. STATLER'S. 11033 Michigan.
SALESLADY — EXPERIENCED SHOES. Grossman Shoe Co., Randolph and State.
SALESLADY—MILLINERY. FIRST CLASS. Address P 179, Tribune.
SECRETARY—BY WEST SIDE MFR. MUST have knowledge of bookkeeping, printing, and stenography; hours, 8:30 to 5. Favorable surroundings, good future. Don't answer unless you state education, experience, references, confidentially, and starting salary. Address O N 473 Tribune.
SECRETARY AND STENOGRAPHER—COMpetent, experienced; small pleasant office, where work is varied and interesting. INTERNATIONAL REGISTER CO., 15 S. Throop.
SECRETARY-STENOGRAPHER — SMALL loop office; must be h. s. grad., capable, experienced, refined. Protestant. Salary commensurate. Give complete qualifications, age, and references in application. Address O R 521, Tribune.
SECRETARY—PRIVATE; MUST BE UNDER 25 years of age and free to travel if necessary; mention telephone number. Address O O 85, Tribune.

SENIOR CLERKS,
22 TO 30 YEARS.
Experienced in office work, good at figures, and have had some experience handling people.
HART SCHAFFNER & MARX
36 South Franklin-st.

STATISTICAL RECORD CLERK — INVESTment bond house has permanent position open for experienced statistical record clerk; good salary to girl with right qualifications; state age, experience, education, salary desired, and telephone number. Address G 556, Tribune.
STENOGRAPHER—TO TAKE CHARGE OF sales card record. Must be accurate and capable of assuming responsibility. Engineering experience desirable, but not essential. State age, experience, and salary wanted. Address P 445, Tribune.
STENOGRAPHER—WE ARE LOOKING FOR a high class young lady, 19 30 yrs. in small office; must have pleasing personality; position will pay $20-$25 to start with unlimited future possibilities. 818 State-Lake Bldg.
STENOGRAPHER—RAPID AND ACCURATE, for good position with congenial surroundings; must come well recommended; state age, qualifications, and salary. Address P 8 440 Tribune.

STENOGRAPHER — HIGH CLASS; STATE age, experience, and salary expected. Address H 258, Tribune.

STENOGRAPHER — EXPERIENCED, WILLing to do some general office work; South Side girl preferred on account of location. Phone Boulevard 6065, Monday, or call at 3410 S. La Salle-st.
STENOGRAPHER — PERMANENT; SOME experience required. Apply in person, KNIGHT LIGHT AND SODA FOUNTAIN CO., 2701 N. Kildare-av.
STENOGRAPHER — WITH AT LEAST 2 years' experience; permanent proposition for capable girl. Apply PERRY HURLEY MACHINE CO., 54th-av. and 22d-st.
STENOGRAPHER—FOR B. E. OFFICE, NR. Clark and Belmont; must speak Swedish; fine chance for ambi. girl; state age, exp., sal. to start. Address F K 279, Tribune.
STENOGRAPHER — EXPERIENCED ONLY. Good salary. Retail furniture experience preferred. HUMBOLDT FURNITURE CO. 2412 North-av.
STENOGRAPHER—SEVERAL YEARS' MERcantile experience; high school education; good worker; state age, exp., and salary. Address P S 521, Tribune.
STENOGRAPHER—IN EXECUTIVE DEPT., manufacturing concern; permanent. State experience and salary. Address P C 408, Tribune.
STENOGRAPHER — EXPERIENCED; AGE 21-30; high school graduate; must be neat and attractive; state age, experience, and salary desired. Address O O 125, Tribune.
STENOGRAPHER—ABOUT 25 YEARS OF age; first class, all around; must furnish references. See Mr. Belda. STUDEBAKER SALES CORP., 1036 Michigan-av.
STENOGRAPHER—EXPERIENCED; PERmanent position. Pleasant office, 12 minutes from loop. State age, experience, and salary wanted. Address P 206, Tribune.
STENOGRAPHER — LAW EXP. SEVERAL yrs. required; must be rapid operator and expert; age and free to travel if necessary; mention telephone number. Address O O 85, Tribune.

SENIOR CLERKS,
22 TO 30 YEARS.
Experienced in office work, good at figures, and have had some experience handling people.
HART SCHAFFNER & MARX
36 South Franklin-st.

STENOGRAPHER — WITH REAL ESTATE experience preferred; salary $25 per week. GEO. F. HARDING, 31101 Commercial-av.
STENOGRAPHER—RAPID AND ACCURATE; permanent position. P. A. STARCK PIANO CO., 410 S. Wabash.
STENO.—YOUNG LADY, SMALL OFFICE; exp. circular work; state salary and experience. Address G 68 Tribune.
STENOGRAPHER—EXPERIENCED LEGAL; permanent position. JOSEPH ROSENBERG, 534 First National Bank Bldg.
STENOGRAPHER — LAW. EXPERIENCED; to start, $20; state references. Address O O 54, Tribune.
STENOGRAPHER — EXPERIENCED; SALary $25 to capable girl; 12 o'clock Saturday. Call Sunday 9-12.
STENOGRAPHER — EXPERIENCED, FAmiliar with office work. Leiter Bldg. Stores Fire Dept., 3d floor.
STENOGRAPHER — TO WRITE LETTERS at home. State price. Address G 536, Tribune.
STENO.—GENTILE; AFTERNOONS ONLY; small place; easy work; $40 wk. 1339 W. Lake, 1st fl.
STENOGRAPHER — EXPERIENCED; IN S. Side real estate office; state age, salary, experience, etc. Address F 474, Tribune.
STENOGRAPHER — CAPABLE, UNDERwood; permanent position. Call or write Acme Petroleum Co., 940 S. Michigan-av.
STENO. AND BKPR.—COMPT. GOOD PERsonality; fam. off. detail; Loop; Gentile; $30. Address G 340, Tribune.
STENOGRAPHER AND GEN. OFFICE WORK; state experience if any, salary $18. Address own handwriting, F 473, Tribune.
STENOGRAPHER—COMPETENT, BY W. S. concern. Call West 5062 Monday for appointment.
STENOGRAPHER—WITH DICTAPHONE EXperience; apply PERRY HURLEY MACHINE CO., 54th-av. and 22d-st.
STENOGRAPHER—FOR B. E. OFFICE, NR. Clark and Belmont; must speak Swedish; fine chance for ambi. girl; state age, exp., sal. to start. Address F K 279, Tribune.
STENOGRAPHER — EXPERIENCED ONLY; good salary. Retail furniture experience preferred. HUMBOLDT FURNITURE CO. 2412 North-av.
STENOGRAPHER—SEVERAL YEARS' MERcantile experience; high school education; good worker; state age, exp., and salary. Address P S 521, Tribune.
STENOGRAPHER—IN EXECUTIVE DEPT., manufacturing concern; permanent. State experience and salary. Address P C 408, Tribune.
STENOGRAPHER — EXPERIENCED; AGE 21-30; high school graduate; must be neat and attractive; state age, experience, and salary desired. Address O O 125, Tribune.
STENOGRAPHER—ABOUT 25 YEARS OF age; first class, all around; must furnish references. See Mr. Belda. STUDEBAKER SALES CORP., 1036 Michigan-av.
STENOGRAPHER—EXPERIENCED; PERmanent position. Pleasant office, 12 minutes from loop. State age, experience, and salary wanted. Address P 206, Tribune.
STENOGRAPHER — LAW EXP. SEVERAL yrs. required; must be rapid operator and expert; age and free to travel if necessary; mention telephone number. Address O O 85, Tribune.

STENOGRAPHER—FOR law office; salary $80. Address P P 513, Tribune.

STENOGRAPHER — EXPERIENCED AND capable; neat in appearance; preferably one who is willing to do some dictaphone work.
TRUSCON STEEL CO.
1600 Majestic Building.
STENOGRAPHER—PERMANENT POSITION for college or high school graduate; beginner preferred; salary $22 to start. Increased ability is demonstrated. Give full details regarding education. Address P S 119, Tribune.

Stenographer-Secretary.
Dependable and capable handling follow up and other detail. Good position for efficient worker. State age, exp., salary. Address P K 273, Tribune.
STENOGRAPHER—AN INTERESTING VAcancy for an experienced stenographer with secretarial ability. This is a good opportunity for a young lady who has had a good education. Apply 1200 W. 35th-st.
ALBERT PICK & COMPANY.
STENOGRAPHER — BRIGHT, CAPABLE, and experienced; good appearing young woman; stenographer and secretary; age, nationality, experience, and salary desired. Address O D 499, Tribune.
STENOGRAPHER—EXPERIENCED; SMALL advertising office; must be efficient in taking copy dictation; give full details as to age, education, experience, and salary. Address G 76, Tribune.
STENOGRAPHER—THOROUGHLY EXPERIenced, for permanent position as secretary and correspondent. Must be quick and accurate. Salary $25 to start. Call R. 1110, 202 S. State-st.
STENOGRAPHER—EXPERIENCED TO ASsist with office work; hours 8:30 to 5; prefer one living on North Side; excellent opportunity for young lady with ability. Address P K 503, Tribune.
STENOGRAPHER—FIRST CLASS, GENTILE, of neat appearance, who will take interest in her work; excellent opportunity; loop office. State age, experience, salary, phone. Address P K 526, Tribune.
STENOGRAPHER—SALARY $125; MUST be accurate and dependable; permanent work; loop office; permanent. State age, experience, and education. Address O N 440, Tribune.
STENOGRAPHER — PREFERABLY WITH bond experience and able to assist on small switchboard; must be of good appearance, neat, accurate; salary $25 to $30. Address P K 580, Tribune.
STENOGRAPHER—EXPERIENCED; NEAT, accurate and initiative; excellent opportunity; Northwest Side; $20.
HILL STATE BANK,
3324 Lawrence-av.
STENOGRAPHER AND OFFICE ASSISTANT —Opportunity for sincere worker. State age, qualifications fully, and salary. Address G 353, Tribune.
STENOGRAPHER—MUST DO NEAT WORK and come well recommended. Apply Monday, 8:30 a. m., in person. ANHEUSER-BUSCH, 2367 Logan-blvd.
STENOGRAPHER AND BOOKKEEPER — Gentile; Rogers Pk. real est. office; steady position; state salary and experience. Address G 385, Tribune.
STENOGRAPHER—TO ASSIST IN OFFICE work; experienced; prefer one with high school education; permanent position; salary $20. Address O N 490, Tribune.
STENOGRAPHER AND SALES CORRESpondent—Combination; state age, experience, tel. number, salary. Address O N 358, Tribune.
STENOGRAPHER—HIGH SCHOOL GRAD., wide experience; good worker; chance for advancement; loop bank. Address O O 86, Tribune.
STENOGRAPHER—EXPERIENCED INTELligent, not afraid of work; permanent position in loop office; state age, experience and salary expected. Address P P 307, Tribune.
STENOGRAPHER—SOUTH SIDE; FAST AND accurate; able to do some filing; take No. 4 car. Apply at employment office, Sherwin-Williams Co., 116th and Stephenson-sts.
STENOGRAPHER—YOUNG LADY WILLING to assist cloak model. Permanent position. Liberal salary. GINSBERG & SCHNEIDER, 908, 237 S. Wells-st.
STENOGRAPHER—WITH AT LEAST 1 YR. experience; some clerical work. Call Monday 8:30. RUSSLEE & CO., 10th and 52d-av., Cicero. Ph. Lawndale 4921, Cicero 332.
STENOGRAPHER—TEMPORARY; EXPERIenced; $25; possibly permanent.
BRASCO MFG. CO.,
5025 S. Wabash.
STENOGRAPHER—INVESTMENT DEPARTment of the West Side bank, law or real estate experience preferred. Address P K 382, Tribune.
STENOGRAPHER AND OFFICE ASSISTANT —Well educated young lady who can eventually qualify as private secretary. KROCK'S BOOK STORE, 22 N. Michigan-av.
STENOGRAPHER — EXPERIENCED, TEMporary railroad work. Apply room 1030, 508 S. Dearborn, Monday morning, between 9 and 10.
STENOGRAPHER — CAPABLE OF PHYSIcian's secretarial work. 1031 E. 48th-st. Drexel 4636.
STENOGRAPHER—HIGH SCHOOL GRADUate, also office; permanent; loop; beginner considered. Harrison 8860.
STENOGRAPHER—WITH COLLEGE TRAINing, for business office. UNIVERSITY OF CHICAGO, 5750 Ellis-av.
STENOGRAPHER PERMANENT POSItion; must be neat and accurate. Apply Geraghty & Co., 3035 W. Lake-st.
STENOGRAPHER—EXPERIENCED IN MAchinery line; permanent position. Address P S 148, Tribune.
STENOGRAPHER—EXPERIENCED; INSURance office. Apply Room 605, 181 W. Quincy.
STENOGRAPHER—EXPERIENCED; SOME high school education necessary; permanent position with chance to advance.
STENOGRAPHER — EXPERIENCED, CAPAble, H. S.; good surroundings. Apply Rm. 1116, 58 E. Washington-st.
STENOGRAPHER — 3 YEARS' EXPERIence. AMERICAN CAN CO., 104 S. Michigan, 13th floor.
STENOGRAPHER—EXPERIENCED. TO AS-sist with office work. 192 N. Clark-st
J. M. FALK CO.
STENOGRAPHER — EXPERIENCED; MUST be neat and accurate; permanent position. Give phone. Address G S 213 Tribune.
STENOGRAPHER AND GENERAL OFFICE work. Experience necessary. RELIANCE ELEVATOR CO., 212 W. Austin.
STENOGRAPHER—WORK IN MORGAN PK Capable, high school education. Alexander supply Co., Morgan Park. Beverly 714.
STENOGRAPHER—YOUNG LADY, EXPERIenced, accurate, and rapid. THE LEHON CO., 43d-st. and Oakley-av.
STENOGRAPHER — EXPERIENCED AND rapid; Oliver; permanent; $20 to start. TAILORS SERVICE CO., 163 W. Harrison-st.
STENOGRAPHER—H. S. EDUCATION; GOOD dictation and typewriting experience desired. Address P S 500, Tribune.
STENOGRAPHER—NEAT APPEARING, NOT OVER 18 years of age; no experience necessary. Must be quick and accurate. Apply Room 411 Westminster Bldg.
STENOGRAPHER—FOR BILLING WORK; PLEASE furnish references when you call. NASH SALES COMPANY, 2000 Michigan-av. Inquire for R. D. Sproat.
STENOGRAPHER — EXPERIENCED; MUST BE rapid and accurate; desirable position for steady employment; state age and salary expected. Address P G 7, Tribune.
TYPISTS ADDRESS FROM MAILING lists.; piece work; rapid and accurate. See Miss Sewell, Room 1009, 338 S. Clark-st.
TYPIST—TO ADDRESSING AT HOME. THE LEHON CO., 45th-st. and Oakley-av. Phone Lafayette 700.
TYPIST—FOR BILLING; EXPERIENCED; 5 days. Apply at employment office, Sherwin-Williams Co., 116th and Stephenson-sts.
TYPIST—YOUNG LADY WITH OFFICE WK. experience. Apply Mr. Krinsky, Weber's Dept. Store, Van Buren and Clinton-sts.
TYPIST—YOUNG LADY FOR FIRE INSURance office; high school graduate preferred. Address P K 380, Tribune.
TYPIST—ADDRESSER. $3 PER THOUSAND; permanent; no limit. MR. MARTIN 4043-45 Drexel-blvd.
TYPIST AND GEN. OFFICE WORK—$20 wk.; must be neat appr. and quick; Loop; gentile pref. Address G 339, Tribune.
TYPIST — EXPERIENCED, UNDERWOOD; 16 to 18. Call Room 1503 Kimball Bldg.

WANTED — EXPERIENCED cashier and bookkeeper for wholesale fruit and produce business. Apply Monday with references. WOLF, MALTER & CO., 937 Fulton-st. Monroe 3437.

WE HAVE VACANCIES
for several young women who are experienced general office work. Hours 8:30 to 5. 1 o'clock Saturday. Loop room, library cafeteria. Real opportunity for conscientious and competent worker.
LA SALLE EXTENSION UNIVERSITY,
4046 S. Michigan.
WOMAN—WE HAVE A DESIRABLE POSItion open for a young lady who has had some experience in general office work. Being able to typewrite would be an advantage. This position is permanent and the salary is good. See MR. PAYTON, American School, Drexel-av. and 58th-st.
WOMEN—4. WE ARE IN NEED OF FOUR women possessing sales ability. Good personality to act as placing people in our org. Splendid office environment. Conv. hrs. Congenial wk. Excep. fut. for women who can qualify. Apply to Mr. Nelson, Craig Agency, 514 Republic Bldg.

WOMAN
of good judgment, suited for detail clerical work, to learn to compile mailing lists. State salary to education and experience. Address P P 82, Tribune.
WOMAN—BRIGHT, YOUNG FOR GENERAL office work; must be willing to work on alternate Sundays; salary $20 per mo. Apply in person Monday a. m. Chicago Lying-in Hospital, 626 E. 51st-st.
WOMAN—YOUNG, TIMEKEEPER. WITH factory exp. Apply 1 to 3 p. m. Monday. Miss Crane.
T. & G. STORE.
16 N. Michigan.
WOMAN — TRADE PAPER, DOWNTOWN, wants sensible woman with selling instinct for handling circulation work; answer own handwriting, stating experience and salary wanted. Address P P 135, Tribune.
WOMAN—YOUNG, OF PLEASING PERSONality, who desires position leading to executive work; good salary to start. See MR. BRANCH, 11 to 12, 1811 Prairie-av.
WOMAN—YOUNG, FOR WORK IN OFFICE. Must have had some experience as cashier. Address H 152, Tribune.

WANTED—FEMALE HELP.
Stores and Offices.

STENOGRAPHER AND OFFICE ASSISTANT. Present pay and future prospects unusually good. Must live in Englewood or Rock Island suburban town. College education preferred. High school diploma and experience required. No attention unless full details of employment and education given. Unusual ability demanded. Take Halsted and 111th-st. car. MT. GREENWOOD CEMETERY ASSOCIATION, 111th-st. and California-av.

STENOGRAPHER.
West Side sales department; Gentile, 4 or 5 years' experience; good opportunity; give full details past experience, salary expected, which will be considered confidential. Address P P 62, Tribune.

STENOGRAPHER.
OVER 20 YEARS.
EXPERIENCED.
HART, SCHAFFNER & MARX
36 S. FRANKLIN.

STENOGRAPHER.
Capable, refined young woman; hours 8:45 to 4:45, half day Saturday; splendid working conditions. Apply by letter only, stating salary expected.
CHASE & SANBORN,
76 E. Lake-st.
SWITCHBOARD OPERATOR — FOR SOUTH Side family hotel; experience in hotel service; permanent position, board, room, $35 mo.; in answer state age, reference, and place last employed. Address P K 129, Tribune.
SWITCHBOARD OPERATOR—STATE EXPERience and salary. Address O N 565, Tribune.
SWITCHBOARD OPERATOR — EXPERIenced; 5 days per week; $65 per month. 307 Heyworth Building. Phone Rand. 202.

TELEPHONE OPERATOR.
Experienced; congenial surroundings. Address O N 485, Tribune.
TELEPHONE OPERATOR — WEST SIDE; state age, salary and give references. Address G 384, Tribune.

TICKET WRITER—WITH wholesale tailoring experience. Apply
STRAUS BROS.,
1027 W. Van Buren.

TICKET WRITER—EXPERIENCED LONG hand on machine; permanent position.
MAJESTIC TAILORS, 509 S. Franklin-st.
TICKET WRITER — EXPERIENCED AND general office work. Apply NEMECEK BROS. 2700 S. Clifton Park-av.

TYPISTS,
OVER 18 YEARS.
EXPERIENCED ON OLIVER OR ELLIOTT-FISHER TYPEWRITERS.
HART, SCHAFFNER & MARX
86 S. FRANKLIN-ST.

TYPISTS
For addressing and filling in; must be first class operators; experienced in form letter work preferred; permanent. Apply Miss Glassner, 3d floor.
BUCKLEY, DEMENT & CO.,
1300 W. Jackson-blvd.

TYPIST.
Young woman, 20 to 22 years, with at least a year's typing experience, for permanent position. Congenial surroundings and assured advancement.
LA SALLE EXTENSION UNIVERSITY.
4046 S. Michigan.

TYPISTS,
Experienced, who wish to learn billing. Requirements: High school education or equivalent and best references; large modern office with private cafeteria. Apply at once.
GREAT ATLANTIC & PACIFIC CO.,
445 W. 39th-st.

TYPISTS.
Wholesale grocery billers, experienced. Permanent positions. Splendid opportunity for advancement.
JOHN SEXTON & CO.,
352 W. Illinois-st.
TYPISTS—TEN OR MORE GOOD ON AD. dressing. Six to eight weeks work at good pay.

CHRISTY LETTERS,
162 W. MONROE-ST.
TYPIST—FOR ADDRESSING. FORM COPYing and general office work; Gentile, Protestant; $16 a week and bonus. See Mr. Clark.
HALL & McCREARY CO.,
430 S. Wabash.

TYPIST.
Experienced, an attractive and interesting position for bright young lady, pleasant surroundings, short hours, rapid advancement, good salary. 7th floor. 327 S. Franklin-st.
TYPIST — EXPERIENCED; NEAT, accurate and initiative; excellent opportunity; $18.
HILL STATE BANK,
3324 Lawrence-av.
TYPIST—WITH BILLING EXPERIENCE. steady; girl or woman; accurate; good at figures; hours, 8 to 5, 12 Saturday. State age, experience, and salary desired, phone No. address. Address P K 172, Tribune.
TYPIST; NEAT AND ACCURATE. TO write stencil cards; experience desirable but not essential. MOTHER'S MAGAZINE, 1504 N. Wabash.
TYPIST — DESIRE PERSON WITH SOME billing experience; this is a good position for right party. Apply, giving experience on billing machines desired. Address P S 500, Tribune.
TYPIST—NEAT APPEARING, NOT OVER 18 years of age; no experience necessary. Must be quick and accurate. Apply Room 411 Westminster Bldg.
TYPIST—FOR BILLING WORK; PLEASE furnish references when you call. NASH SALES COMPANY, 2000 Michigan-av. Inquire for R. D. Sproat.
TYPIST — EXPERIENCED; MUST BE rapid and accurate; desirable position for steady employment; state age and salary expected. Address P G 7, Tribune.
TYPISTS ADDRESS FROM MAILING lists.; piece work; rapid and accurate. See Miss Sewell, Room 1009, 338 S. Clark-st.
TYPIST—TO ADDRESSING AT HOME. THE LEHON CO., 45th-st. and Oakley-av. Phone Lafayette 700.
TYPIST—FOR BILLING; EXPERIENCED; 5 days. Apply at employment office, Sherwin-Williams Co., 116th and Stephenson-sts.
TYPIST—YOUNG LADY WITH OFFICE WK. experience. Apply Mr. Krinsky, Weber's Dept. Store, Van Buren and Clinton-sts.
TYPIST—YOUNG LADY FOR FIRE INSURance office; high school graduate preferred. Address P K 380, Tribune.
TYPIST—ADDRESSER. $3 PER THOUSAND; permanent; no limit. MR. MARTIN 4043-45 Drexel-blvd.
TYPIST AND GEN. OFFICE WORK—$20 wk.; must be neat appr. and quick; Loop; gentile pref. Address G 339, Tribune.
TYPIST — EXPERIENCED, UNDERWOOD; 16 to 18. Call Room 1503 Kimball Bldg.

WANTED — EXPERIENCED cashier and bookkeeper for wholesale fruit and produce business. Apply Monday with references. WOLF, MALTER & CO., 937 Fulton-st. Monroe 3437.

WE HAVE VACANCIES
for several young women who are experienced general office work. Hours 8:30 to 5. 1 o'clock Saturday. Loop room, library cafeteria. Real opportunity for conscientious and competent worker.
LA SALLE EXTENSION UNIVERSITY.
4046 S. Michigan.
WOMAN—WE HAVE A DESIRABLE POSItion open for a young lady who has had some experience in general office work. Being able to typewrite would be an advantage. This position is permanent and the salary is good. See MR. PAYTON, American School, Drexel-av. and 58th-st.
WOMEN—4. WE ARE IN NEED OF FOUR women possessing sales ability. Good personality to act as placing people in our org. Splendid office environment. Conv. hrs. Congenial wk. Excep. fut. for women who can qualify. Apply to Mr. Nelson, Craig Agency, 514 Republic Bldg.

WOMAN
of good judgment, suited for detail clerical work, to learn to compile mailing lists. State salary to education and experience. Address P P 82, Tribune.
WOMAN—BRIGHT, YOUNG FOR GENERAL office work; must be willing to work on alternate Sundays; salary $20 per mo. Apply in person Monday a. m. Chicago Lying-in Hospital, 626 E. 51st-st.
WOMAN—YOUNG, TIMEKEEPER. WITH factory exp. Apply 1 to 3 p. m. Monday. Miss Crane.
T. & G. STORE.
16 N. Michigan.
WOMAN — TRADE PAPER, DOWNTOWN, wants sensible woman with selling instinct for handling circulation work; answer own handwriting, stating experience and salary wanted. Address P P 135, Tribune.
WOMAN—YOUNG, OF PLEASING PERSONality, who desires position leading to executive work; good salary to start. See MR. BRANCH, 11 to 12, 1811 Prairie-av.
WOMAN—YOUNG, FOR WORK IN OFFICE. Must have had some experience as cashier. Address H 152, Tribune.

WANTED—FEMALE HELP.
Stores and Offices.

YOUNG LADY, POSSESSING initiative, one who is familiar with office details, for entering advertising orders; clothing experience pref.; must be able to use typewriter and have good business training; excellent opportunity; give full particulars first letter. Address N Y 209, Tribune.

YOUNG LADY
to do stenographic and general office work; position is in factory office located on Northwest Side. In reply please state age, experience, and salary wanted. Address P P 214, Tribune.

50 GIRLS.
OFFICE WORK.
16 YEARS OR OVER.
BRING PROOF OF AGE.
HIGH SCHOOL EDUCATION.
ALSO PERMANENT POSITIONS FOR 5 EXPERIENCED STENOGRAPHERS.
CALL READY FOR WORK.
MONTGOMERY WARD & CO.,
618 W. CHICAGO-AV.

100 SALESWOMEN—100.
MATURELY AGED. EXPERIENCE HELPFUL BUT NOT NECESSARY. STEADY GOOD PAYING POSITIONS. ALSO A FEW SHORT HOUR SALES PEOPLE. APPLY SUIT'S. OFFICE.
W. A. WIEBOLDT & CO.,
"A Good Place to Work,"
MILWAUKEE-AV. AT PAULINA-ST.
LINCOLN. SCHOOL AND ASHLAND.

Executives and Managers.
SUPERVISORS OR DIVISION HEADS.
Young women who have occupied such positions in general offices of a mail order house will find very desirable openings in our organization. Call or write.
PHILIPSBORN'S,
Congress and Paulina-sts.
Marshfield L station.

BUYER—FOR HOSIERY dept. in high grade woman's shoe shop; one capable of managing dept. Address P P 173, Tribune.

WOMAN—RELIABLE, STRONG, UNENCUMbered, young, to assist manager of loop cafeteria; must be able to swing on all jobs; no experience; knowledge of cooking; experience and references required; $25 per week to right person. Address O N 552, Tribune.
WOMAN—WE WANT AN ORGANIZER; A woman who has done things and can do them again if given the proper kind of cooperation; proposition is unique and if you can show us that you are right, we will arrange an interview. Address P S 401, Tribune.
SECRETARY — MUST BE STENOGRAPHER and understand advertising, buying of stationery, and contracting for printing. Address O N 459, Tribune.
GLOVE BUYER — FOR LEITER BLDG. Stores. Address G 249, Tribune.

Factory and Trades.

ASSISTANT SUPERINTENDENT OF nurses for hospital of 250 beds, in Canada. References required. State qualifications. H. C. Tomlin, Toronto Western Hospital, Toronto, Canada.
BINDERY GIRLS—EXPERIENCED SINGER sewers, stitchers, gatherers, and coverers; 124 Polk-st. BLAKELY-OSWALD PRINTING CO., 124 Polk-st.

BONNAZ OPERATOR.
Experienced operator on letter "L" embroidery machine.
D. B. FISK & CO.,
225 N. WABASH-AV.

CHARTING.
Wanted—Young woman, good education, alert, energetic, to assist in charting work; must do good lettering, small and large; make neat pen and ink tracing of blueprints; one with charting experience preferred; state age, education, experience, ability, phone number. Address O N 673, Tribune.
COMPOSITOR—LADY TO OPERATE SIMplex type setting machine; steady; good pay; 48 R. M. M. ROTHSCHILD, 712 Federal-st.

COPYISTS.
MAKERS.
APPRENTICES.
Experienced, for millinery workroom; steady position; good pay; Saturday afternoons off year around.
BLUM'S,
RM. 508, 624 S. MICHIGAN.

CORE MAKERS — EXPERIENCED; TO work in brass foundry; good pay, short hours, good working conditions; apply, ready for work. THE SLOAN VALVE CO. 430 W. Lake-st.

COTTON WINDERS.
Girls experienced on skein yarns.
H. F. WALLISER & CO.,
344 S. Wabash.

CROCHET BEADERS.
Experienced only; good wages; daylight factory. Call ready for work. 3345 N. Lincoln-st.
DESIGNER—ON DRESSES. EXPERIENCED with originality; state all particulars in first letter; splendid opportunity for right party. Address O B 317, Tribune.
DESIGNER—ON DRESSES AND SKIRTS; young lady; only one who has worked in ready to wear factory need apply. S. SOBEL CO., 4750 Broadway.
DESIGNERS — ASSISTANT; EXP'D ON ladies' dresses. Apply A. MEYER, 237 S. Market-st.
DESIGNER—OF SILK LAMP SHADES; MUST have experience. Address P K 84, Tribune.
DESIGNER—FIRST CLASS, ON LADIES' hats. 6 N. Kling Rm. 616, 56 N. Randolph.
DETECTIVE—LADY; MUST HAVE HAD DEpartment store experience; secret service work; permanent position; good salary to right person. Apply Supt. A Office.

W. A. WIEBOLDT & CO.,
Lincoln, School and Ashland.

DRESS DESIGNER — AT FOR A WHOLEsale dress house; only those with previous experience in the same line should apply; good salary and steady position for one who qualifies. Leibow-Goldstein Co., 125 S. Market-st.

DRY GOODS CUTTERS.
Girls 18 years old and over. If you have clerked in a dry goods store and know how to cut yard material, we can offer you a position in our dry goods department.
Apply ready for work. 2611 Indiana-av.
CHICAGO MAIL ORDER CO.

EMBROIDERERS — EXPERIENCED, AND few willing to learn to embroider suits and dresses; also a few crochet beaders. Monarch Textile Co., 728 W. Madison-st.
EMBROIDERERS — HAND, TO DO HOME work. SAMPSON-ROSENTHAL CO., 358 W. Madison-st.

EXPERIENCED SILK shade makers wanted—100 at once. KAPLAN, Inc., 1243 S. Wabash.

FITTER—FOR HIGH GRADE SUITS AND gowns; must be able to take charge of alteration room; state experience. Address O N 510, Tribune.

FITTING ROOM HELP.
Experienced operators in all depts.; steady work and good pay; young ladies; restaurant in bldg. 3927 Belmont-av.
THE FLORSHEIM SHOE CO.

FORELADY,
experienced, to take charge of 60 power machine operators. Apply 1139 S. Wabash.
MANDEL BROTHERS.

FORELADY — EXPERIENCED, FOR SILK Dinerie; must understand cutting; steady position; A-1 references. S. LEVIN 5343 Wentworth-av.

FUR FINISHERS AND LINERS — EXPERIenced. Apply L. FRIEDMAN, 310 E. 47th.

GIRLS — STAMPERS TO STAMP EMBROidery patterns on suits and dresses, Monarch Textile Co., 728 W. Madison-st.
GIRL—TO WORK ON MEN'S GARTERS Theis, clean, airy factory, good wages. REINBERGER & HARRIS, 1959 Roosevelt.
GIRLS — EXPERIENCED ON SILK AND bullion embroidery. Chicago Uniform Cap Co., 19 S. Wells-st. Room 1003.
GIRL — TO HELP IN CANDY FACTORY. Apply 30 W. Lake-st., 4th fl. WOOD CANDY CO.
GIRLS—TO WORK ON HANDMADE HANDkerchiefs; steady employment. Room 45, 100 N. La Salle-st. Franklin 4020. LE MAR
GIRLS—FOR PUNCH PRESS AND ASSEMbly work; piece work. CHICAGO ELECTRIC MFG CO., 2817 S. Halsted-st.
GIRLS — PUNCH PRESS; MUST BE EXperienced. Mackie-Lovejoy Mfg. Co., 1701 W. 13th-st.
GIRLS — 50; TO MAKE PAPER FLOWERS; exp. pfd. 4317 Irving Park-blvd.

WANTED—FEMALE HELP.
Factory and Trades.

GIRLS WANTED—16 YEARS of age and over, to work in book bindery; no experience required; cool workrooms; clean work, handling paper products; bring proof of age. Apply R. R. DONNELLEY & SONS CO., 2119 Calumet-av.

GIRLS—FOR CLOTH SAMple pasting and labeling; steady position. C. W. BRAITHWAITE CO., 1213 W. Van Buren.

GIRLS OR WOMEN—EXPEnienced olive and pickle packers. 2006 S. Western-av.

GIRLS—TO LEARN TO MAKE miniature lamps. Address P P 69, Tribune.

Girl Cigarmakers.
Apply 327 N. Wells, 8th Fl.

GIRL—OR WOMAN, WHO NEEDS GOOD home, to assist with light housework and care 2 small children for a nominal wage. Address P P 69, Tribune.
GIRLS—BRIGHT, ABOUT 16 YEARS, TO learn stamping on linens, embroidering and other light factory work. T. BUETTNER & CO., 317 W. Adams-st.
GIRL — RINDERY; TABLE WORK. KIRCHner Printing House, 208 Sigel-st.
HAIR DRESSER—MUST MARCEL. 1654 W. 47th-st., near Ashland.
LISTER — EXPERIENCED ON FLAT WORK, for 5 days a week. GRAND LAUNDRY CO., 368 E. 31st-st.
MAKERS — FIRST CLASS. BARBOUR & CO., 1125 E. 43d-st.
MARCEL WAVER—APPLY KRIETER & COULSON, 504 Venetian Bldg.
MARCEL WAVER—EXPERT; NO OTHER need apply; $25. Phone Oakland 7104.

MILLINERY WORKERS. EXPERIENCED VELVET OPERATORS.
Ladies' hats, plenty of work, good prices; come prepared for work.
LIPMAN BROS.,
300 So. Throop-st.,
Corner Harrison.
Metropolitan "L" to Racine-av. station. Harrison-st. surface line.

MILLINERY WORKERS.
We can use a number of experienced hand workers for making and trimming ladies' hats; plenty of work at attractive prices. Come ready for work Monday morning.
WM. F. CHINIQUY CO.,
1700 Washington-blvd.

MILLINERS, TRIMMERS, PREPARERS, MAKERS, COPYERS.
Highest prices paid in city. We have steady work all year round. You can work by the week or piece. Perfect working conditions exist in our new building; good lunchroom, tea and coffee service free. Hours 8:30 to 5:00. Come prepared to work. Ask for MISS WELLER, Chicago Mercantile Co., 159 N. Michigan-av.
MILLINERY MAKERS—HOME WORKERS— Must be experienced to do work at home; we call for and deliver hats. Apply Miss Weller, Chicago Mercantile Co., 159 N. Michigan-av., or phone Randolph 104.

MILLINERY DEPT. MGR.
Also experienced trimmer for out of town position. Apply W. H. HAUN, Chicago Mercantile Co., 159 N. Michigan-av.
MILLINERY DESIGNER AND SALESWOMan—A thoroughly competent and experienced woman, used to finest clientele. Address O O 83, Tribune.

MILLINERS WANTED.
Copyists, makers, on high grade hats. BUD HAT WORKS, 17 W. Quincy.
MILLINERY MAKER — EXPERIENCED; no evening work. 24 S. Mich. O. Hynes.

MODEL — SIZE SIXTEEN, for dresser. Call Room 408 Morrison Hotel Sunday afternoon. MR. LEFKO.

MONOTYPE OPERATOR.
Man competent to assume entire charge monotype branch of trade composition plant; 48 hours; open shop. Topeka Typeshop, Topeka, Kas.
NURSE — PRACTICAL, FOR INSTITUTION outside city; give references. Address O O 88, Tribune.
NURSE—HEAD NURSE FOR INSTITUTION outside city; experienced, competent. Address O N 361, Tribune.

OPERATORS, SEWING MAchine, experienced

WANTED—FEMALE HELP.

Employment Agencies.

BRING 'EM TOGETHER!

THE CONSOLIDATED AGENCIES, Inc., does that, brings the EMPLOYER to the APPLICANT and VICE VERSA, and then brings results.

Stenographic Dept.

STENOGRAPHER—Exper. loop.....$27.50
STENOGRAPHER-SECRETARY—Prot. ..$25
STENOGRAPHER—2 yrs. exper; loop...$25
STENOGRAPHER—DICTAPHONE OPER. ATOR $22
STENOGRAPHER—Ins. exper.; loop....$22
STENOGRAPHER—Exper., South.....$22.50
STENOGRAPHER—3 yrs.' exper.; South...$25
STENOGRAPHER—Temporary work..$25-$30
STENOGRAPHER—North Side $25

Bkp. and Clerical Dept.

BOOKKEEPER—Full charge; loop.....$30
ASSISTANT BOOKKEEPER-CLERK.....$22
FILE CLERK—Southwest Side.....$20
INFORMATION CLERK-CASHIER—Loop..$70
GENERAL OFFICE CLERK—Good at fig..$20
GENERAL OFFICE CLERK—South Side..$18
GENERAL OFFICE CLERK—Good penman..$18
BOOKKEEPER-CLERK—West Side $55
GEN. OFFICE FILE CLERK—Loop.....$16

Typist and Device Dept.

TYPIST—Exper. biller; loop.....$18
TYPIST—Knowledge bookkeeping.....$20
DICTAPHONE OPERATOR—Exper.....$23
TYPIST—Relieve switchboard $18
P. B. X. TYPIST FILE CLERK $65
BURROUGHS BKKPG. MACHINE OPER.$100
COMPTOMETER OPERATOR—South S..$100
CORRESPONDING TYPIST.....$22.50
ELLIOTT-FISHER BILLER—Loop $75

CONSOLIDATED AGENCIES,
MEMBER OF
THE NATIONAL EMPLOYMENT BOARD.
Suite 500, 110 S. Dearborn-st.

STENOGRAPHERS!!!
TYPISTS!!!

Stenographer [legal] .....$ 30 wk
Steno.-Secy. [loop] ..... 30 wk
Stenographer [advertising] ..... 25 wk
Stenographer [N. Mich.-av.]..... 35 wk
Steno. and Bkkpr.....$25- 30 wk
Stenographer [temp., loop] ..... 25 wk
Stenographer [insurance]..... 110 mo.
Stenographer [life ins.]..... 110 mo.
Stenographer [small loop ofc.]..... 100 mo.
Steno. and Clk..... 100 mo.
Telephone Operator ..... 100 mo.
Steno. and Clk. [credit dept., W. $.22.50 wk
Steno. and Dictaphone [ins.]..... 95 mo.
Steno. and Switchbd..... 22 wk.
Steno. and Clerk [W. Side]..... 20 wk
Stenographer [S. W. Side]..... 20 wk
Stenographer [Automobile Row]..... 22 wk
Steno. [N. Kosta Rica] ..... 90 mo.
Typist [insurance]..... 90 mo.
Typist [West Side] ..... 80 mo.
Typist and Clk. [loop] ..... 80 mo.
Typist [1 yr. exper.] ..... 75 mo.
Underwood Bkkpr. [loop ofc.] ..... 90 mo.
Steno. and Clerk [W. Side]..... 100 mo.
Steno. and Bkkpr. [take chge.; good adv.] ..... 25 wk
Steno. and Typist [loop; very little shorthand req.] ..... 20 wk

Every one of these positions open now. It will pay you to investigate. Come to our service Monday. We can place you immediately. We charge no registration fee. Our service is economy. Nowhere else can you may pay our fee out of your salary as you earn it. Don't fail to call Monday.

GLADERN AGENCY,
108 S. La Salle-st., Room 314.

STENOGRAPHERS!

Good positions for experienced stenographers and office workers of all kinds.
WOMEN'S NATIONAL BUREAU.
1720 Stevens Bldg. 17 N. State-st.

TRADE SCHOOLS.

Golden Opportunity
to master Natural Therapeutics, leading to degree of Doctor of Chiropractic, with institutional training, including board, room, tuition, and compensation. Address DR. M. H. KOWAN, 519 S. Ashland-blvd. Monroe 6048.

SCHOOL OF MASSAGE
FOR MEN AND WOMEN.
The Largest and Best in U. S.

We are the originators of the short six weeks' course; hundreds have successfully taken up the course and are independent today. Why not you? We teach scientific Swedish massage, with gymnastics, anatomy, baths, and electric treatment. Positions always obtainable. Our graduates are always in demand.

Kellberg Inst. Est. 1881
Dearborn 5768. 14 W. Washington-st., 4th. :

WHY NOT YOU?
OTHERS ARE EARNING HIGH SALAR 3 AS HEALERS, MASSEURS, MASSEUSES, AND BEAUTY CULTURE OPERATORS.
YOU CAN DO IT BY
A FEW WEEKS OF INDIVIDUAL INSTRUCTION AND PRACTICAL WORK.
THE GERTRUDE HALE SCHOOL,
SIXTH FLOOR, 14 W WASHINGTON-ST.
Day and Evening Classes.

SPECIALIZE

Are you satisfied with your earning power? Reap the full benefit of your efforts.
Our scientific and approved patented method makes this possible. Call and investigate.
HALL SYSTEM OF ELECTROLYSIS.
39 S. State-st.

LEARN BATIK—LEARN TO PAINT INDIVIDUAL designs on your gowns, blouses, and home decorations. Easy to learn—no previous experience necessary; private instruction by experts. Complete course only $12.50. The art and education and pleasure to acquire. Call or write. De Luxe Batik Studio, 431 S. Dearborn-st., Wabash 260.

LEARN MARCEL WAVING

THE RIGHT WAY. Single lessons, $5. 6 lessons, $15; from experts; manicuring, $15. Every day and evening classes. Mme. E. RUTH LAHS, 14 W. Washington-st., 5TH FLOOR, SUITE 500.

HOTELS NEED TRAINED WOMEN; BIG demand high salaried executives; past experience unnecessary; we train you by mail and put you in touch with big opportunities. Write today for particulars.
LEWIS HOTEL TRAINING SCHOOL,
Desk 718, Washington, D. C.

LEARN TO BE A NURSING; DEmand greater than supply; course of lessons at home in spare time; earn while learning; entire tuition can be earned in few weeks. Special offer including nurse's equipment. Write Chicago School of Nursing, Dept. 1, 5 Ashland, Chicago.

LEARN PRACTICAL SIGNING.
MAKE $50 TO $200 A WEEK.
Big demand; start now. Learn at home or at school. Send for free booklet today. Tell you prefer. Free cat. Coyne Eng. School, 1 E. Illinois-st.

COMPTOMETER SCHOOL.
DAY AND EVENING CLASSES.
WARNER'S, C. P. A.
14 E. JACKSON. TEL. WABASH 8582.

LADIES — TO LEARN HAIRDRESSING, marcelling, beauty culture. Day or evening. Latest styles. New methods. Positions waiting. Call or write. MOLER COLLEGE, 105 S. Wells-st.

MARCEL WAVING TAUGHT BY AN EXpert; private lessons; very reasonable; positions guaranteed. Location. ETHEL, Room 502, 17 N. Wabash-av.

MARCELLING AND ACTUAL BEAUTY PARlor instructions at Mme. Bernard's shop owner; very reasonable tuition. For interview phone Austin 764.

IDEAL SCHOOL OF SWEDISH MASSAGE. Special price for this month—a $100 course at $50. 2941-3 Broadway.

DRESSMKG.—MILLINERY SCHOOLS.

LADIES—WHY WASTE YOUR TIME WHEN you can be learning a trade which in a few weeks will mean money to you? Come in and talk it over. Positions guaranteed. HELGERD HAT SHOP, 200 Keeler Bldg.

VALENTINE DRESSMAKING DESIGN COLlege, day, eve. 2409 W. Madison. 6205 S. Halsted. 1859 N. Wells. Sara Paisek, Prin.

MME. HUNT'S MILLINERY SCHOOL, 500 Masonic Temple. Day and evening classes.

MISS. KIRKE NEARY'S SCHOOL OF MILlinery, 4732 N. Racine. Edgewater 4861.

PATENTS—PATENT ATTORNEYS.

PATENTS SECURED; PROMPT SERVICE; avoid dangerous delays; we report to Recording Office in time; we furnish drawing; how to obtain a patent; Send sketch or model for examination. Preliminary advice without charge. Highest references. Write TODAY. VICTOR J. EVANS & CO., 778 Ouray Bldg., Washington, D. C.

PATENT—HIGH CLASS INVENTION; a new household electrical, improved clothes washing machine and wringer. At claim letters, pat. will sell outright. Price cheap. Address G 499, Tribune.

MUNN & CO., PATENT ATTORNEYS,
ESTABLISHED 74 YEARS AGO.
Room 801 Tower Bldg., Chicago.
Washington, D. C., 625 F. St.
New York office, Woolworth Bldg.
San Francisco office, Hobart Bldg., 582 Mkt.

PATENTS SECURED. PATENTED CONvertible table and ironing table, sell outright; $25,000; simply made; all wood. Address C 217, Tribune.

VICTOR J. EVANS & CO.,
PATENTS, TRADEMARKS, COPYRIGHTS.
CHICAGO OFFICE, 1114 TACOMA BLDG.
Main Office, Washington, D. C.

PATENTS, TRADEMARKS, COPYRIGHTS. MILO B. STEVENS & CO., 53 W. Jackson-blvd. Estab. 1864. Main office, Washington.

PATENTS—FOR NOVEL TOY, OPPORTUNITY for party to manufacture, sell quick; selling toy, $5,000. Address P C 303, Tribune.

INVENTIONS WANTED—CASH OR ROYALty. THOMAS FISHER MFG. CO., 307, St. Louis, Mo.

FOR SALE—SEVERAL GOOD PATENTS. 1152 S. 52 11th-st.

ROOFING.

ROCK ASBESTOS—2 REPAIRED AND GUARAN. for 10 years. Quick service to all parts of Chicago; established 34 years; largest and best equipped roofing yard in Chicago. J. J. Dunne Roofing Co., 3411-13 Orden-av. Rockwell 329.

TO RENT—ROOMS—SOUTH.

BERKELEY, 4325—TO RENT—LGE. FRT. rm., suit, for 2, modern, $8.

BLACKSTONE, 5747 — TO RENT — LARGE sunny rooms, near L. C. 2 blocks to Jackson Park and lake; piano. Hyde Park 6500.

BLACKSTONE-AV., 5625, 3D—TO RENT—Beaut. room; nr. L. C. X.; 5 min. walk beach; use piano, parlor. Call a. m. Dorchester 9069.

BLACKSTONE-AV., 5623, APT. A—TO Rent—Beaut. furn. front rm., bedrm. adj.; good trans.

BLACKSTONE, 6215, 1ST—TO RENT—NICEly furnished; I. C. L. and sur., Jackson pk.

BLACKSTONE, 5219—TO RENT—FRT. RM., kitchenette; piano; gas stove; I. C.; $10.

CALUMET-AV., 4453, 3D APT.—TO RENT—Nicely furnished front room; private family. Kenwood 5441.

CALUMET-AV., 5705, 1ST—TO RENT—Front room, priv. fam. Ph. Normal 9236.

CALUMET-AV., 5353, 3D—TO RENT—DEsirable lge. rm., priv. fam. Ken. 10314.

CALUMET-AV., 4609, 2D—TO RENT—VERY pleasant room, modern, near L. express.

CALUMET, 4523—TO RENT—LGE. LIGHT frt. rm.; 1¼ blks. L, surf.; res. Drex6311.

CALUMET-AV., 1830—TO RENT—LARGE room; priv. bath; overlooking lake; reas.

CHAMPLAIN-AV., 6016, 2D APT.—TO RENT—Furn. r. to gent. emp.; private fam.

CORNELL, 5903—TO RENT—FRT., SIDE rms.; mod. res.; lav.; priv. fam.; rents; I. C. at.

CORNELL-AV.—TO RENT—2 RMS. CONN. bath, suit. 3 gents; nr. 53d I. C. and beach; reis. Midway 3201.

DORCHESTER, 5135—TO RENT—2 LARGE rms., suitable for 2 gentlemen or ladies emp.; ref. Phone Dorchester 6747.

DORCHESTER-AV.—TO RENT—LARGE RM. for 2; well decorated; private family; conv. I. C. 53d-st. exp. Phone Hyde Park 5262.

DORCHESTER, 6142, 2D—TO RENT—LARGE well furn. clean., suitable 1 or 2.

DORCHESTER, 6201—TO RENT—FRT. r., suit. for 1 or 2; ex. trans. Dor. 1701.

DREXEL-BLVD., 4324, 1ST—TO RENT—Newly furn., delightful rms., conn. bath with shower; comforts of home; exc. trans.

DREXEL-BLVD, 4640, 2D—TO RENT—SINgle firt. room, references required. Drexel 7289.

DREXEL-AV., 6207—TO RENT—NICELY furn. rm.; marr. cple. or 2 young men, with or without table board or kit. priv.

DREXEL-BLVD., 4207, 4TH APT.—TO Rent—Front room; Kenwd. 1044.

DREXEL-AV., 6239, 2D APT. SOUTH—To Rent—Furn. rm.; blk. from L.

DREXEL-AV., 6139—TO RENT—FRT. RM., mod., pri.; L. sur. Fairfax 1996. Hunt.

DREXEL-BLVD., 3960, APT. D—TO RENT—2 front parlors, facing pk.; men only.

DREXEL-AV., 6243—TO RENT—FURN. FRT. rm., 1 blk. from L.; modern; large porch.

DREXEL-BLVD., 4121—TO RENT—R. I. S., sgle., suite; running water; best trans.

DREXEL-BLVD., 4200—TO RENT—LARGE, cool rm., adj. bath; bus, people; Ken. L.

DORCHESTER-AV., 5213, 2D—TO RENT—Beaut. sing. frt. rm., beach; good trans.

EBERHART-AV., 6216, 3D—TO RENT—LGE. beau. furn. frt. rm., new apt., priv. bath, nr. L. surf. and pk.; gentlemen. Marlowe.

ELLIS-AV., 3870, APT. 72—TO RENT—LGE. outside clean cozy rm., adj bath; all modern conv.; trans. I. C., "L" and surf. Oak. 3307.

ELLIS-AV., 6217, 3D — TO RENT—BLEG furn. room, bath adj., 1 or 2 empl.; pri. family. LETTS.

ELLIS-AV., 6523, 1ST—TO RENT—FURN. well furnished room; excellent transportation; gentleman preferred. H. F. 8656.

ELLIS-AV., 6446, 2D—TO RENT—LARGE, light, clean, cool rm.; exc. bed.; rea.; adult; good trans. Midway 6094.

ELLIS-AV., 6523, 1ST—TO RENT—LARGE, well furn. rm.; ex. trans.; gent. pfd. H. F. 8656.

ELLIS-AV., 6329—TO RENT—ELEG. FRT. rm.; newly deco.; priv. fam. H. P. 1034.

ELLIS-AV., 4414—TO RENT—LG. FRT. RM. water. Gents, marr. couple empl.

ELLIS-AV., 6403, 1ST APT.—TO RENT—Lrg. frt. rm., or will share apt.

ELLIS, 6226, 3D—TO RENT—HI CLASS RM. for young bus. people. Ref.

ELLIS-AV., 4413—TO RENT—LGE. MOD. frt. rm.; r. w. exc. trans. Drexel 7311.

ELLIS-AV 4212, 2D—TO RENT—ROOM OR suite; L. surf., I. C.; $5; beach.

ELLIS-AV., 4163-3D, COR. APT.—TO RENT—Choice rm.; priv. fam.; ref.; Ken.

EVERETT-AV., 5464—TO RENT—LARGE, well furn. rm.; block n. Jackson Pk., facing lake; connecting bath; gentleman. Midway 3448.

FIFTY-FOURTH-ST. E. 207—TO RENT—Front room, newly furn., $8 week for 2, lge. side rooms, $7 1 blk. South L. Drexel 5703.

FIFTY-SIXTH-ST., 5716, APT. 2—TO RENT—Lge. airy rm. for 1 or 2; also 1 smaller rm.; cr. 58th-st. L. J. PRICE.

FIFTY-FIRST-ST. E., 634—TO RENT—RM. for 2 ppl., bus. man only; pri. fam. Reynolds.

FORRESTVILLE-AV, 4941, 1ST—TO RENT—Mother and daughter will share 5 rm. apt. with marr. cpl. empl.; or 2 ladies.

FOURTH-PL., 3, 1ST APT.—TO RENT—Light, cheerful rm., opp. bath; lge. clothes closet; nice home; ex. trans. Ken. 2917.

FORTY-SEVENTH-ST., E. 1035—TO RENT—Newly decorated rms.; $6 sing, $8 up dble.; good trns. sur. L. I. C.; meals opt. Oak.1051

FORTY-SECOND-ST. 909—TO RENT—FRT. rm., priv. family, conv. trans., I. C., L and surface; reas.

FORTY-SEVENTH-PL., E. 1355—TO RENT—Bath-like rooms, bath; also 1 mod. conv. I. C. and surf. Ph. Drexel 6642.

FORTY-SEVENTH, E., 1322—TO RENT—Rms., beaut. furn. special low rate; near lake and I. C. Ph. R. R. Valkrie Hotel.

FORTY-SEVENTH-ST., E. 621, 1ST APT.—TO rent—3 lgt. unfurn. frt. rms., mod.; reas.

FORTY-FIFTH-ST., E., 834—TO RENT—Room, bath and kit. priv. Oak 2146.

FORTY-SEVENTH-ST., E. 1228—TO RENT—Newly furnished rms. with or without bath.

GRAND-BLVD., 4242, 2D—TO RENT—ATTractively furnished cool outside rm.; priv. fam.; good transportation; reason. rent. Phone Oakland 4329.

GRAND-BLVD., 5000, APT. 3—TO RENT—Beaut. furn. outside corner room, mod., most desir.; 1 blk. S. S. exp. sta. Hackett.

GRAND-BLVD., 4242, 1ST APT.—TO RENT—Large, cool outside rm. adj. bath; good trans., private family.

GRAND-BLVD., 4502, 3D—TO RENT—RM. priv. bath; bus. man pfd. or bus. lady; use kit. if desire. Call Sunday or eve.

GRAND-BLVD., 4142, APT. 7—TO RENT—Front rm., large closet, newly dec., near L exp. and surface; gent. pref.; genl. work.

GRAND-BLVD., 4958, 3D—TO RENT—BEAU. fur. rms.; priv. bath; choice cor. apt., so. exp.; gent. or mar. cple.; reas. Kenwood 6682.

GRAND-BLVD., 3801—TO RENT—NICELY —To Rent—Newly decorated; $7 weekly and up; run. wat., phone all rms. Douglas 4604.

GRAND-BLVD., 4239—TO RENT—NEWLY furn. front rm.; 2 beds; private bath; also single rooms.

GRAND-BLVD., 4331 — TO RENT—1 RM. with priv. fam.; good transportation. Kenwood 8901.

GRAND-BLVD., 4512—TO RENT—DESIRable frt room, priv. bath. Ph Ken. 6573.

GRAND-BLVD., 4959—TO RENT—BEAUT. furn. cor. rm.; priv. home. Drexel 9401.

GRAND, 3800—TO RENT—FURN FLAT, 3 outside rms.; $16; mod., incl. elec., gas.

GRAND-BLVD., 4953, 2D—TO RENT—LGE. light rm.; priv. fam.; gentleman.

GRAND-BLVD., 4218—TO RENT—FUR. DBL. and single rooms, twin beds; elec.

GRAND-BLVD., NR. 47TH L.—TO RENT—Frt. rm., priv. bath, $10; gent. Ken.4458.

GRAND-BLVD., 4240, 1ST—TO RENT—ATT. room and bath; near 43d ex.; gent.

GRAND-BLVD., 4041, 2D APT.—TO RENT—Light, airy modern room, adj. bath.

GRAND-BLVD., 4537—TO RENT—ATTRAC. cool location. ETHEL.

GREENWOOD-AV., 6209, 3D—TO RENT—Lge., comf., cool front rm., 2 windows, elect. phone. Nice bath. Home like. 2 in fam.; very reas.

GREENWOOD-AV., 6362, 1ST—TO RENT—Rm., with or without pri. bath. H. P. 6778.

GREENWOOD, 4404—TO RENT—LGE. RM., twin beds; priv. bath; also sgle. rm. 1 C. L.

GREENWOOD-AV., 6363—TO RENT—ROOM nr. "L" and surface. Midway 2822.

GREEN, 5712—TO RENT—BEDRM., $4. OR suite with kit.; strictly mod. Nor. 2425.

HARPER-AV., 6105, 3D—TO RENT—Nicely furn. mod. sgle. rm. adj. bath; 1 or 2 gents; nr. L, surf. Wentworth 1700.

HARPER-AV., 6045—TO RENT—NICELY furn. rm., priv. fam. Ph. Normal 9236.

HARPER-AV., 6232, 2D—TO RENT—RM., I. C., L and surf.; 1 blk. Jackson Pk.

HARPER, 5325, 3D—TO RENT—COR. RM., mod. apt.; conv. C. and surf. Cummings.

HARPER-AV., 6011, 3D—TO RENT—LARGE furn. room, bath adjoining, near Rock Isl., L and surface lines. Tel. Normal 1201.

HYDE PARK-BLVD., 1410, 2D—TO RENT—Do you want a COOL QUIET rm.; nr. I. C. beaches, parks and good cafes? Screened porch.

INDIANA, 5439, 2D—TO RENT — LARGE front rm. Lge. closet and run. water. Nr. Wash. Pk.

INDIANA, 4618, FERNCLIFFE APTS.—To Rent—Sleep. rms. at $3.50 up. W Side.

INDIANA-AV., 5700—TO RENT—2 ROOMS, light, airy, nr. Wash. Pk. Engle. 7511J.

INDIANA-AV., 6050—TO RENT—COMF. rm., conv. trans. $4. Wentworth 1905.

INGLESIDE 6110, 2D—TO RENT—COMfortably furn. room, suit. for 2 men or marr. couple; transportation convenient to 63d-st. restaurants, L. and surf. Midway 0432.

INGLESIDE, 6402, 3D—TO RENT—OUTSIDE adj. bath; mod.; marr. cple. empl.; no bsk. man. Telephone Hyde Park 2793.

INGLESIDE, 6135, 2D—TO RENT—RM., pri. bath, lady $3 wk. Drexel 1044.

INGLESIDE, 6237, 2D—TO RENT—LGE. lgt. rm., adj. screened frt. porch, H. P. 698.

INGLESIDE, 6019, 3D—TO RENT—COOL, well furn. room; closet and writing desk.

KENWOOD-AV., 4118, 2D—TO RENT—LG. sleeping rm. with kitchen priv.; reas.

KENWOOD, 6223, 2D—TO RENT—DOUBLE and single frt rms. reas. L. C. "L".

KENWOOD, 6357, 2D—TO RENT—LARGE frt. well fur., cool rm.; reas.; Jack. Pk.

KENWOOD-AV., 6359, 2D APT.—TO RENT—Room, gentlemen; reference.

KIMBARK, 6413, 2D—TO RENT—LARGE rm., good trans., L. I. C. Mid. 2939.

KIMBARK-AV., 6241—TO RENT—LG. LT. frt. bedrm.; suitable for 2. C. "L".

KIMBARK, 6320, 1ST—TO RENT — LGE. airy rm.; well furn. Midway 2936.

KIMBARK, 6238 — TO RENT — NICELY furn. rm., I. C. and L; 1st cl., comf. place.

TO RENT—ROOMS—SOUTH.

KIMBARK-AV., 6416 — TO RENT — LT., pleas. well furn. rm.; priv. lav.; rents. H. P. 4372.

KIMBARK, 6439, 2D — TO RENT—PLEASant outside room, 1 or 2 people.

KIMBARK, 6320, 2D—TO RENT—NICE LRG. rm., adj. bath, suit. 1 or 2 gents.

LAFAYETTE-AV., 7207—TO RENT — NICE bedrm. with sleeping porch, suitable for 2; also garage. Call eves. Good trans.

LAKE PARK-AV., 3984—TO RENT—PLEAS. ant rm. in priv. home, for gentleman; elec. tric lt., stm. ht., laboratory, nr. I. C., Cottage Grove, Kenwood "L." Call Sunday aft. and week days. Oakland 5174.

LAKE PARK-AV., 3829—TO RENT—WELL furn. rom overlooking bathing beach, I. C. and surf.; suitable for young man; $3.50 week. Also small hall room.

LAKE PARK-AV., NR. 47TH-ST.—TO RENT —Light, airy room, pvt. fam.; I. C., surf. Kenwood 4559.

LAKE PK., 4806—TO RENT—FRONT LAR. room, gas, elec. sm. rm. Shower. L. exp. E. JOHNSON.

LAKE PK., 3805—TO RENT—3 LARGE rooms, compl. for hskpg. Oakland 4052.

LAKE PARK, 4611, 1ST—TO RENT—TWIN beds., con. bath., I. C. exp., beach; men.

LAKE PARK-AV., 4017, 2D APT.—TO RENT —Lge. frt. rm., furn. suit. for 2. Oak.3946

LAKE PARK-AV., 4803, 3D—TO RENT — Nice rm. with bath, I. C. surf.; gent.

LAKE PARK, 4348, 3D—TO RENT—BEAUT. furn. frt. rm.; I. C., surf. L; kitchen.

LAKE PARK-AV., 4931, 2D—TO RENT—Beautiful rm., adj. bath; man preferred.

MARQUETTE-RD., 1345, 2D—TO RENT—LG. frt. rm, single, reas., I. C. and L exp. Ref.

MARQUETTE-RD., E. 1344, 1ST—TO RENT —Nicely furnished frt. room; H. P. 76.

MICHIGAN-AV. 4312, 2D—TO RENT—ROOM bath adj., col and desirable. L and surf. transp.

MICH., 3635, 1ST—TO RENT—LRG. FURN front rm.; also outside rm., adj. bath; exc. trans.; elect. Boulevard 2172.

MICHIGAN, 4521, 1ST—TO RENT—LARGE rm. with 2 single beds, with or without private bath; good transportation.

MICHIGAN, 4905, 3D—TO RENT — 2 CONN. rms., or will share with marr. cpl.; newly furn., 7 rm. apt.; Protestant; good trans.

MICHIGAN-BLVD., 4238, 2D APT WEST—To Rent—Nicely furn. rm., 1 or 2 ladies; priv. fam.; ref. req.

MICHIGAN, 4912, 2D APT.—TO RENT—RMS. with connecting baths; cool, high class, desirable; "L" and surf. trans.

MICHIGAN-AV., 4545—TO RENT—1 OR 2 lge. frt. rms., twin beds; priv. lav.; separate or en suite.

MICHIGAN-AV S., 5809, 2D—TO RENT—Fur., priv. bath; L & surf.; reas. Norm.6231.

MICHIGAN, 5150—TO RENT—3 NICE lrg. con. hskpg. rms.; run water; ex. trans.

MICH., 4529, 2D—TO RENT—NICE, CLEAN rm., frt.; view; sgle. rm. with r. water.; MICHIGAN-AV., 4145—TO RENT— Pleas. room; priv. family. Normal 2968.

MICH.-AV., 5410, 3D—TO RENT—ELEG. rm.; shower bath; low rate. STEINMANN.

MICHIGAN, 5107—To rent—Sunny rm. near park and beach; men only; $8. ROSS.

MICH., 3220—TO RENT—1-2 RM. SUITES, h. w. pri. bath; hskpg. if desired.

MICHIGAN-AV., S. 743, APT. 6—TO RENT —Furnished rm. HAUN.

MICHIGAN, 4047, 2D—TO RENT—SGL. RM. priv. and very homelike; board opt.

MICH., 5444, 3D—TO RENT—EXCEPTIONally clean, nicely furn. rms.

MINERVA, 6440—TO RENT—DESIR. RM.; I. C. L. and surf. Dorchester 6924.

MINERVA, 6657, 2D—TO RENT—FURN. rm.; kitchen priv. Dor. 1216.

OAKENWALD-AV., 4465, 3D—TO RENT — Single outside room, overlooking lake; large closets; I. C., 43d-st., Kenwood "L"; $5. OAKWOOD-BLVD., 721 — TO RENT — FURnished room with or without bath. Phone Drexel 670.

PRAIRIE-AV., 4931, 3D—TO RENT—CHOICE rms., home priv., $5 to $10. Ken. 774. Lindlar.

PRAIRIE-AV., 5545, 2D—TO RENT—NICELY furn. outside room suit. for 2. Private family; near L. Wentworth 4380.

PRAIRIE-AV., 4345—TO RENT—RM., CLOSE L.; 1 or 2 gents.

PRAIRIE-AV., 5343, 3D—TO RENT—LARGE airy rm., opp. bath; nr. 55th L. park.

PRAIRIE, 5343—TO RENT—TWO BUS. PEOple, exceptional rooms, private baths, $8.

PRAIRIE-AV., 5006, APT. 1—TO RENT—Furn. mod. airy rm., for 1 or 2; reas.

PRAIRIE, 4938, 1ST—TO RENT—FRT. RM. in priv. home; use of bath and phone.

PRAIRIE-AV., 4611—TO RENT—LGE. FRT. rm.; pri. family; hskpg. desired.

PRAIRIE, 5818—TO RENT—BEAU. FURN. LARGE FRONT suite; everything; $10 week.

PRAIRIE-AV., 5818—TO RENT—LOV. FUR. lge. lt. airy rm.; $4 up; 58th "L."

PRAIRIE, 5332, 3D—TO RENT—DESIRable room; reas. rent; good trans. Kenw. 2527.

PRINCETON-AV., 6948—TO RENT—BEAUtiful, newly furn., large light rm.; suit. 2 gents or marr. coup.; close to Rock Island, distance to Loop.

PRINCETON-AV., 7111—TO RENT—ATtract. room; house; priv. fam.; good trans.; $5. Stewart 1920.

PRINCETON-AV., 2742—TO RENT—4 RMS., 1st floor rear; gas, parlor, porch; $15; poss. Aug. 1; marr. couple, Apply 2d fl.

RHODES-AV., 6231, 3D APT.—TO RENT—Desir. outside rm.; priv. fam.; nr. L. Fairfax 3643.

SEVENTY-EIGHTH-ST., W., 520, AUBURN Park—To Rent—Mod. large, clean front rooms, $4 week; adj. bath; 2 blks. from L; 10 min to loop, R. I. or W. Ind. R. R. conn. car lines. Stewart 9497.

SEVENTY-FIRST-ST., W., 622, APT. 3—TO Rent—Large mod. room, private family; excellent trans.; reas. Stewart 8507.

SEVENTY-SECOND-ST. AND HARVARD-AV. —To Rent—Clean and cool; $6. Vincennes 1364.

SEVENTY-SECOND-PL., E., 1432—To rent —2 rm. fr. suite; light, airy; large, well furn.; suit for 2 gents; garage if req. Call 37 Woodlawn.

SIXTIETH-ST., W., 418—TO RENT — LG. single rm., all conveniences, goo dtrans. Englewood 8307.

SIXTY-SECOND-PL., E., 1356, 2D—TO RENT —Newly furn. 2 rm. frt. suite, priv. family; piano; L and I. C.; kitchen priv. if desired. Fairfax 2606.

SIXTY-SECOND-ST. E. 965, 3D—TO RENT—Furn. rm., adj. bath; use of kitch. if desired, marr. cple., priv. home, 63d L. surf.

SIXTY-SIXTH-PL. E. 450—TO RENT—FRONT L. and L. A real home for you.

SIXTY-SEVENTH-PL., E., 316—TO RENT—LG. airy well furn. room; 1 or 2; L and surface. Midway 3735.

SIXTY-FIFTH-PL., E. 1437, 1ST—TO RENT —Furn. rm., adj. bath; 2 conv. Jack. Pk. and I. C.; private family.

SIXTY-FIFTH-ST., E., 1006, 2D—TO RENT—Mod. fur. rms., mar. cpl. em.; kit. priv. suit.

SIXTY-SIXTH-PL., E., 1411—TO RENT—Rm., high class apt., suit. 2; gents preferred. Exc. trans.; Midway 3110.

SIXTY-SIXTH-PL., E., 1514, 2D—TO RENT —South front room and connecting room; singly or together; fine transportation.

SIXTY-SECOND-ST., E., 948, 3D—TO RENT—Frt. rm., so. exposure; gent. or marr. No other roomers. Gentlemen preferred.

SIXTY-THIRD-ST., E., 1532—TO RENT—R. with H. W. in bldg. $10 wk. MR. ALLI.

SIXTY-SEVENTH-PL., E., 1443—TO RENT—1 or 2 rooms; adj. bath. Midway 7003.

SIXTY-SIXTH-ST., E., 1465—TO RENT—Rm., to working girl; board if desired.

SIXTY-SEVENTH-ST., 1438, 3D—TO RENT—Big rm. suit. 2; ref. req.

SOUTH PK., 3D, 5802—TO RENT—NEATLY furn. frt. rm., opp. pk., 58th L exp.

SOUTH PARK-AV., 6204, APT. 17—TO RENT—Rm., gent. pfd.; reas.; ref. L. 2 blk.

SOUTH PARK-AV., 5910, 2D—TO RENT—Des. frt. rm.; opp. park; priv. fam.; gents.

SOUTH PARK-AV., 5406, 1ST—TO RENT—Extra large rm.; priv. bath; new; dec.

SOUTH PARK-AV., 6000, 3D—TO RENT—Lge., comf., cool front rm., 2 windows, elect. phone. Nice bath. Home like. 2 in fam.; very reas.

SO. PARK-AV., 5800, 1ST — TO RENT— Lge., pleas't rm. with run. wat. fac. park.

ST. LAWRENCE-AV., 6608—TO RENT—FRT. rm., suitable for 2. Kitchen priv., if desired. Wentworth 2086.

STONY ISLAND-AV., 6322—TO RENT— Newly decorated and furnished room; $4 or $5. Best transportation.

STONY ISLAND-AV., 6264 — TO RENT— Nicely furn. front rm. RIGGS. Opp. Park.

UNIVERSITY, 6320, 2D—TO RENT—COMF. rm., 1 or 2; priv. fam.; exc. trans.

UNION-AV., S., 6928, 1ST — TO RENT— Furnished rm., priv. fam., 1 or 2 gents.

WOODLAWN-AV., 6145, 2D—TO RENT—SUN plr. living rm., 2 bedrms., twin beds, priv. bath; suit. 4 bus. men. Dorchester 18.

WOODLAWN, 6145, 3D—TO RENT—WELL furn. front rm., twin beds; priv. bath; priv. fam. gents near L.

WOODLAWN, 6242, 1ST APT.—TO RENT—Two nicely furn. rooms, single or double rooms. Hyde Park 4337.

WOODLAND-AV., 6100, 2D—TO RENT—Mother and daughter have nice rm. in mod. apt. for lady; excellent trans. Fairfax 2389.

WOODLAWN-AV 4613, 2D—TO RENT — New, single outside room; gentleman.

WOODLAWN-AV., 6332, 2D—TO RENT— Newly furn. room for 1 or 2; nr. L.

WOODLAWN-AV., 6205, 2D—TO RENT— Comf. furn. front room, priv. fam. Gent pfd.

WOODLAWN PK., 660—TO RENT—FUR. rm. overlooking lake. Doug. 7575. Ref.

WOODLAWN, 6240, 3D—TO RENT—LGE. outside cool rm.; 1 or 2; L. exp.

WOODLAWN-AV., 4459—TO RENT—FRT. rm., 1 or 2 emp.; I. C., L. Drexel 371.

YALE-AV., 6904 — TO RENT—LGE. FRT. rm., $6. Wentworth 2688.

TO RENT—LGE. FURN. RM., LGE. CLOSET, for gent's family, 63d L. surf. Ph. Fairfax 2606.

TO RENT — LARGE, WELL FURNISHED room, private bath, in high class res. Ph. Hyde Park 2793.

TO RENT — COMF. FRT. RM., NR. WASHington Pk., gentlemen, reas. Ph. Fairfax 2619.

TO RENT — FURNISHED ROOM WITH kitchen privileges, married couple or 2 gents. Kenwood 739.

TO RENT — PLEASANT FRT. RM. AND Porch, refined gentleman. Hyde Park 1925.

TO RENT—NR. 48TH-ST. LIGHT AIRY suites, priv. bath; exclusive home; I. C. and surface lines. Phone Kenwood 2240.

TO RENT—2 SINGLE RMS.; GOOD TRANSportation. Fairfax 2784.

TO RENT—LGE. RM., LAV.; PRIV. FAM.; beach; I. C. exts. H. P. 8982.

TO RENT—ROOMS AND KITCHENETTE, furn. or unfurn.; bath. Oakland 6203.

TO RENT — ELEG. 1 OR 2 RM. SUITE. Por. bath. Kenwood 2240.

TO RENT—COOL, OUTSIDE ROOM, ADJ. bath; near I. C. park. Dorchester 1791.

TO RENT—ROOMS—SOUTH.

TO RENT—WILL LET GUEST ROOM IN high class private apt. in Kenwood, to reliable business man; middle aged, wishing a quiet permanent home. 47th I. C. Drexel 8839.

TO RENT—TO GENT. COMF. FRT. RM. mod. apt., trans., I. C. and surf.; 2 blks. lake; will serve breakfast and dinner; no other roomers. Call South Shore 2099.

TO RENT—SUITE OF RMS. PRIV. BATH; also sing. rm., overlooking lake; close to beach; I. C. Jackson Pk. L. Hyde Park 6951.

TO RENT — TO DISCRIMINATING PEOple, unusually attractive room in beautiful Kenwood house; ideal surroundings. Oakland 3819.

TO RENT—LGE. BEDROOM AND SLEEP. porch; Woodlawn, close to Jackson Pk. I. C., and L. Hyde Park 7379.

TO RENT—ROOMS—NORTH.

AINSLIE-ST., 1141, 2D—TO RENT—LARGE frt. rm., 1 or 2 ladies employed; kitchen priv.; elec.; Argyle ex., sur. Sunny, 4351.

AINSLIE, 946—TO RENT—LIV. RM. AND 5. par. with bath, $10 up; 1 or 2 gents; also smaller rm.; Arg. X. bus, beach. Simpson.

ARGYLE, AT SHERIDAN—TO RENT—Comf. attr. outside rm., priv. apt., nr. lake.

TO RENT—HOUSEKEEPING ROOMS.

North Side.

LA SALLE-ST., N.—1525—TO RENT—3 rms. compl. furn., modern. Keller, Apt. G.

LA SALLE, N., 1322—TO RENT—HSKPG. rooms, modern, and also sleeping rooms.

LAWRENCE, 839—TO RENT—NR. LAKE; 2 rms. and large kitchen, pch. Edgew. 4681.

LELAND-AV., 1315, 4TH—TO RENT—LRG. front rm., with kitchenette; reasonable.

LINCOLN-ST., N., 4616—TO RENT—FRT. 2 rm. suite; well furn.; excel. trans.

LOCUST-ST., W., 169, APT. B, 2D FLOOR—To Rent—Kitchen and front room, light housekeeping, $9 per week; also single-double rooms; light, clean. Phone Sup. 5245.

LOYOLA-AV., 1035—TO RENT—2 RM. AND kitchenette cottage at lake, rear.

MELROSE-ST., 553, 1ST APT.—TO RENT—3 outside baking, suite; near lake and Lincoln park; priv. fam. Graceland 7878.

NORTH PARK-AV., 1906, APT. H—TO Rent—2 room suite, reg. kitchen priv., mbdern bldg., blk. Lin. Pk., Sun. and eves. Dly. 5870.

NORTH PARK-AV., 1838, NR. LINC. PK.—To Rent—Furn. suite, el.; priv. home.

OAKDALE, 607—TO RENT—3 RM. SUITE, clean, cool; real kitchen; completely furn.; nr. lake and trans. Buckingham 3693.

OAKDALE, 4432—TO RENT—2 AND 3 RM. SUITE; nr. lake; trans. Grace. 2998.

OAKDALE, 900, 3D—TO RENT—BEAU. 3 rm. suite, furn. Grace. 1989.

OHIO-ST., E., 150—TO RENT—HSKPG.; $6-$7; 2 rms. in basement, $7.

ORCHARD-ST., 1433—TO RENT—2 NICELY furn. rms. for light hskpg. Lincoln 4352.

PAULINA, NO., 4205—TO RENT—2 RM. hskg.; also bsmt. rm. Graceland 8238.

PINE GROVE, 2028, 1ST—TO RENT—2, 3, or 4 rm. suites; real kitchen; 1 blk. e. of Broadway, nr. Oakdale. Buckingham 1742.

RACINE, N., 4443, 2D—TO RENT—3 RM. rms. with real kitch.; terms if perm. Wilson exp.

RACINE, 4416, 3D—TO RENT—ATT. SUITE, porch; marr. couple emp., neat bus. girls. Cottage to lake. Wil. L.

RUSH, 737—TO RENT—HOUSEKEEPING rms.; large, well furnished.

SHERIDAN-RD., 909 — TO RENT — LADY will share kit. in class apt. with 2 ladies employed or married couple, near L, surface, bus, blvd. Wellington 6537.

SHER.-RD.—TO RENT—LGE. FRT. PARLOR, priv. porch, gas plate, refrig.; Wilson exp., bus, beach. Edge. 5455.

SHERIDAN, 4923, THE—TO RENT—MARGATE—To Rent—Beaut. furn. 3 rm. apts.; priv. bath, porches, phones; Arg. ex., motor bus; beach.

SHERIDAN, 5055, THE JAMES—TO RENT—Newly furn. 3 rm. apt., priv. bath and porch, $ bik. beach, Argyle x. bus.

SHERIDAN, 928, NO. SHERIDAN HOTEL—To Rent—3 rm. hskpg. suite, $15 wk.; Sheridan ex. bus. Buckingham 3233.

SHERIDAN-RD.—TO RENT—NEWLY DEC. AND furn. 3 rm. hskpg. apt., $14. Sunny. 7024.

SHERIDAN-RD., 4840, 1ST—TO RENT—2 and 3 rm. suite; priv. bath; el. ref. req. Ph. Lake 2317.

SHERIDAN-RD., 4808, 1ST—TO RENT—RM. with kitchenette. Edgewater 2237.

SHERIDAN-RD., 4745, 2D—TO RENT—3 RM. suite, 2 beds; priv. bth., pch., nr. lake.

WELLS-ST., N., 858—TO RENT—2 HOUSEkeeping rooms, walk. dist. Lin. Park.

WILSON, 850—TO RENT—HSKPG. SUITE, real kitch. suit, 2 ladies.

WILSON-AV., 1912—TO RENT—3 HOUSEkeep. rms.; entire kitchen privilege.

WINNEMAC-AV., 1763—TO RENT—1 LRG. comp. furn., lt. hskpg. rm.; all conv.; reas. Ravenswood 7158.

WINNEMAC-AV., 1304—TO RENT—LG. lt. rm., nr. Argyle L, reas.

WINDSOR, 952, COR. SHERIDAN—TO RENT Very desirable frt. rms., 2 and 3 rms., kitchen and cor. suites, bath; bik. Wilson exp.

WINDSOR, 920—TO RENT—1 AND 2 R. apt. porch; priv. bath; beach; Wil. ex.

WINTHROP-AV., 4922 — TO RENT—LOOK-ing for a home? One or three rooms? Beautiful, homelike, near lake, Argyle "L."

WINTHROP, 4641—TO RENT—3 RM. HSKG. suite; gas, elec.; Wil. L; porch. Edgew. 2055.

WINTHROP, 4742 — TO RENT—ATTR. 2 rms. and kitchenette, comp. furn.

WINTHROP-AV., 4836—TO RENT—LARGE room and kitchen, comp. furn., $14 wk.

WINTHROP, 4829—TO RENT—COMP. HSKG. rm., Mur. bed, r. w., clean; reas.

WRIGHTWOOD-AV., 618—TO RENT—LRG. front room; kitchenette.

YALE, 5410, 3D—TO RENT—ONE nr. L; low rate. Steinmann 3838—TO RENT—3 Room and bath; 2d floor; $30. Lin. 7340.

TO RENT—HSKPG. AND private rms. Kenwod 5519 J.

TO RENT—2 RM. AND bath; $30. Buckingham 3052.

TO RENT—NICELY furn. 3 ROOM, WITH kitchenette, 1 blk. from lake, new bldg.; poss. Aug. 1; refer. exchanged. Sunnyside 6100.

TO RENT—NICE, COOL ROOM, KITCHEN privileges; ¼ block from "L" and surface, $10. Call Ravenswood 2407.

TO RENT—LGE. HSKPG. DEPT. EMP., KIT. home priv. Address H 121. Tribune.

Northwest Side.

KEDZIE-BLVD., N., 2530 — TO RENT — 2 front room suite; opp. Logan Square "L."

LYNDALE-AV., 5864—TO RENT—2 RM. hskpg. rms., $5; basement. Arm. 9582.

MILWAUKEE-AVE., 2648, ABOVE PARAmount Theater, 3d Floor—To Rent—Bedrm., parlor; light; suit; also bedrm. Lincoln 2.

MONTROSE, 3806, 3D—TO RENT—ROOM, kitch. priv.; marr. couple; no other rmrs.

WILSON-AV., 2761—TO RENT—4 LIGHT housekeeping rooms, with parlor and sleeping porch; 2 blks. "U" sta.; parties employed $50 per mo.; bungalow. Ph. Juniper 6414.

TO RENT—LADY WILL SHARE 3 RM. APT. with married couple or 2 ladies; good location and trans. Address P K 149. Tribune.

TO RENT—2 LIGHT, AIRY FURN. RMS. for light housekeeping. Modern; near lakes, rate $15 to $30 per week. HOTEL GORDON, Laona, Forest County, Wis.

ST. CHARLES, ILL.—38 MI. W. OF CHI. Fox River valley—Board; quiet surr.; summer home; reas. Address F 563, Tribune.

BOARD & LODGING—SUM. RESORTS.

BEECHWOOD COTTAGE.

Home cooking, swimming, dancing, fishing, golf. De Witt Smith, Spring Lake, Mich., R. 1, Box 10-B.

WANTED—SUMMER BOARDERS; FINEST milk, eggs, fresh, good butter, fruit, vegetables. Room and board $8 per week. Close to river; 100 m. from Chi. MRS. G. FLORIA, Dibble, Mich.

TWIN LAKE, MICH., NEW HOTEL; ALL summer sports; $18 wk. C. E. Baker, So. Shore Hotel.

HOTELS.

HOTEL BIRCHMONT,
Fargo and Greenview-av.

PHONE ROGERS PARK 800.

A residential hotel, 1 block from Jarvis-av. L station, lake and beaches.

Excellent table, dancing, entertainment; children.

Rates include meals, suite with bath, maid service, etc., $20 per week and up for single, $30 per week and up for two persons; 2 to 5 room suites with special rates for large families.

HUNTINGTON HOTEL

4526 SHERIDAN-RD.
ONE BLOCK FROM LAKE.
CHICAGO'S NEWEST HOTEL.

Rate: $3 per day and up; $17.50 per week and up. Tel. Sunnyside 2112.

Blackwood Hotel

CLARENDON AT WINDSOR-AV.
NORTH SIDE—ON THE LAKE.

Completely furnished 1 or 2 living rooms, dressing, bath, kitchen, and breakfast room, with ice, gas, light, linen, and maid service, at $100 up; conv. Wilson L, Sridwy., surface, Sheridan bus. Phone Edgewater 8600.

Hotel La Strain and Annex,

3535 Ellis-av., cozy, homelike rooms, single or en suite, overlooking Lake Michigan; $1.50 per day up. $5 to $10 per wk. up. Attractive summer rates. Best trans., Ill. Cent. and surface lines 1 blk. 10 min. to loop. J. O'DONNELL, Mgr. Douglas 7100.

ROOM AND BATH, $1.50
JACKSON ARMS HOTEL,

At the gate of Jackson Pk., new mod. hotel, few minutes' wlk. fr. beaches, golf course, tennis courts, 18 minutes to Loop. 1552 E. 63d-st. Dorchester 8610.

Drexel Sq. Fur. Apts.

810 Hyde Park-blvd. (E. 51st-st.). Phone Ken. 3543. $60 to $125. 2, 3, 4 rooms; all new and clean. At main entrance of Washington Park, near school and golf links. Everything furn., including gas, cutlery and linen.

HOTEL REVERE.

417 N. Clark-st., Corner Austin-av.

Remodeled and refurnished; 5 minutes' walk from loop; $6 per week; with bath, $12 and up; transient rates, $1 per day and up. Phone Randolph 3550.

GLENGYLE APT. HOTEL.

Fireproof apts., 941 Glengyle-pl., ¼ blk. to lake; fine beach; 1 to 3 rms. nicely furn. hskpg. $3 day and up, $20 wk. and up. $87.50 to $160 mo., inc. light, gas, etc. Sunnyside 4820. M. L. COOPER.

A FEW DESIRABLE SUITES, CONSISTING of 2 rooms and bath, $35 per week and up for permanent guests.

LEXINGTON HOTEL, MICHIGAN-AV. AT 22D-ST.

450 ROOMS. ABSOLUTELY FIREPROOF.

LEXINGTON HOTEL, MICHIGAN-BLVD. and 22d-st.—Absolutely fireproof; offering exceptionally low weekly rates; rooms at $9, $10.50 and $12 single; $11, $12.50 and $14 double. Phone Calumet 1840.

HOTEL MELBOURNE.

4625 N. RACINE-AV. S. S. 5000.
ONE BLOCK FROM WILSON L STATION
All rooms with bath. Midani Cafe Service.

LIVE AT THE WM. PENN.

High class mod., beau. furn. double rms. $10-$15. 4000 Kenmore-av.

CAMBRIDGE APT. HOTEL, 530 DIVERSEY pkwy.—To Rent—1, 2, and 3 room kitchenette apts.; maid service; block lake, Lincoln park, golf links. Lake View 6401.

THE LYNDEN, 5430 CORNELL-AV. — BEST fam. hotel. Hyde Park; splendid meals; $7 per wk. and up. I. C. exp., lake, pk. H.P.606.

HOTEL MARCO, 510 S. DEARBORN-ST., 1½ blocks north of Dearborn Station; modern; $1 to $2.50 per day; $5 per week.

ST. FRANCIS HOTEL, 449 N. WELLS-ST.—Cheap; meals opt. Address G 600. Tribune.

HOTELS.

HOTEL SOMERSET

SHERIDAN RD. AND ARGYLE

CHICAGO'S
MOST PLEASANT HOTEL.

KITCHENETTE APTS.
2, 3, AND 4 ROOMS.
HOTEL ROOMS,
SINGLE OR EN SUITE.

RATES,
DAILY, WEEKLY,
AND MONTHLY.

TRANSPORTATION:
BUSSES AT THE DOOR.
EVANSTON "L" TO ARGYLE.
STATION 2 BLOCKS FROM HOTEL.

ROOF GARDEN. PRIVATE BEACH.

PH. SUNNYSIDE 7000.

Hotel Del Prado
ON THE MIDWAY.

BATHING BEACHES, GOLF AND TENNIS GROUNDS ARE BUT A FEW MINUTES' WALK FROM THE HOTEL.

Dinner dances on Wednesday, concert and movies Sunday.

Special table d'hote dinner, 6 to 8 o'clock, $1.50.

Fifteen minutes' express service to the city.

Phone Hyde Park 2410.
R. L. LANGFORD.

VERSAILLES
Dorchester-av. at 58d-st.

I. C. Express, 10 Minute Service to the Loop.

Beautifully furnished 1, 2, and 3 room apartments, with and without kitchenettes. Rentals include light, gas, refrigerators, and maid service. Inspection invited.

PHONE FAIRFAX 200.

Sheridan Plaza Hotel

Rates: Single room with bath $21 the week. Room for two persons with bath, $25 the week and up.

Sheridan-rd. at Wilson.
Sunnyside 6701.

GEORGE F. ADAMS,
Resident Manager.

PLAZA HOTEL
At Lincoln Park

NORTH-AV. AND N. CLARK-ST.

For permanent and transient guests, an ideal place to live in the residential district.

About 12 minutes' ride to the loop by street car.

Room with priv. bath, $2.00 per day and up. Two room suites, with private bath.....$4.00 per day and up. Two and three room suites with kitchenette and private bath; reasonable.

Good cafe in connection; a la carte service; moderate prices; popular cafe dinner and table d'hote dinner Sunday and Thursday, $1.25.

Hotel New Southern

W. H. DELANEY, MGR.
MICHIGAN-BLVD. AT 13TH.

Our patrons enjoy the privacy and conveniences of this most modern hotel.

Five minutes walk to the loop.

And yet away from its noise.

FIREPROOF—300 ROOMS.

RATES FOR PERMANENT GUESTS.

$50 to $14 per week.

Phone Calumet 3710 for reservations.

THE STANLEIGH,

SHERIDAN-RD. AND PRATT-BLVD.

A SUMMER HOME IN CHICAGO WITH COMFORT AND CONVENIENCES. LOCATION ON THE NORTH SHORE, NEAR THE LAKE, AFFORDING ALL THE EXCEPTIONAL RESTAURANT FACILITIES. APTS. WITH KITCHENETTE FURN. COMPLETE. HOUSEKEEPING HOTEL ROOMS. EACH BEDCHAMBER ROOMS AT REASONABLE RATES. SPECIAL ATTENTION TO SUMMER TOURISTS. PHONE ROGERS PARK 7010.

Z. A. BROWN, MANAGER.

Drexel Arms

FINEST BOULEVARD LOCATION.

Large, attractive rooms with private bath.

ONE PERSON.....$2.50 A DAY
TWO PEOPLE.....$3.00 to $5 A DAY

SPECIAL WEEKLY RATES, $50 ROOMS.

Every modern convenience, 15 min. from center. Cottage Grove cars to door. Elev. and Ill. Cent. 2 blks. Phone Drexel 9573.

CAFE IN HOTEL BEST IN NEIGHBORHOOD.

DREXEL AND OAKWOOD BLVDS.

BILTMORE

NEW! NEW! NEW! NEW! NEW! NEW!

FURNISHED KITCHENETTE APTS.

Maid; elec. gas, linens, laundry, window washing, elevator service inc.

FIREPROOF BUILDING.

4160 DREXEL-BLVD. NEAR THE LAKE.

14 Min. 'L' and I. C. Exp.
Dorchester Apts. Hotel,
Hyde Pk.-blvd. at Dochester.

Newly completed roof terrace and solarium now open to guests and their friends; 2 and 3 room suites, including kitchenette. Attractive rates for balance of summer; 3 blocks from best bathing beaches; 10 minute service to loop.

S. W. MIES, MGR. DORCHESTER 9100.

Seville Apartment Hotel

4144 SHERIDAN-RD.
PHONE LAKE VIEW 9000.

ONE AND TWO ROOM KITCHENETTE APARTMENTS. FURNISHED AND COMPLETE. MAID SERVICE. NO LEASE REQUIRED. EXCELLENT CAFE IN CONNECTION.

TWO BLOCKS SHERIDAN ROAD CARS.

THE CHIRLEY HOTEL,

4164 Drexel-blvd.; Chicago's most beautiful hotel. Opposite 2 rm. kitchenette apts., completely furnished; inc. linens, light, gas, vacuum, maid service if desired. F. M. BAILEY. Phone Kenwood 8400.

SHERBURNE BEACH APTS.

6250 SHERIDAN-RD.

High class, new, built on lake shore; 3-6 rm. apt. suites, with breakfast room and kitchen; completely furnished; maid service; garage. Sheldrake 3700.

HIGHLANDS AND ANNEX.

7620 Sheridan-rd., overlooking lake; fine bathing beach; 1 to 3 rm. apts., comp. furn. for hskg.; immed. poss.; free light, gas, serv., $20 to $30 per wk. $65 to $150 mo. Phone Rogers Park 6100.

NEW EGANDALE—
S. W. cor. Woodlawn-av. and 53d-st.

4 rooms, run parlor, and tile bath. Convenient to I. C. and all beaches. Completely furnished. Summer rates. Phone Midway 5346. See Janitor.

HOWARD BROS. & CO., 1458 E. 53d-st.

HOTEL HARMONIA,

3000 INDIANA-AV.

Single, weekly rate, $7.
Single, daily rate, $1.50.
PHONE CALUMET 6260.

NEW MOANA HOTEL,

High class, mod., beau. furn. double rooms; twin beds; single and suite; auto. elevator; walk. dist. 712 N. Dearborn. Sup. 1574.

THE CLUXTON HOTEL,

At Birchwood Beach.
American and European Plan.
7450 Greenview-av. Rogers Park 884.;

SOUTH SHORE HOTEL.

1454 Hyde Park-blvd.
Phone Kenwood 2361.
THE HOMIEST HOTEL IN CHICAGO.

HOTEL MAEBURNE.

Home cooking; Am. plan; nr. L and beach. 7605 Bosworth. Rogers Park 8870.

NEWBERRY HOTEL — AMERICAN PLAN; from $3 per day; $17 per week; close by lake and Lincoln Park; 5 minutes from loop. 617 N. Dearborn-st. Superior 4856.

GREENWOOD HOTEL, 1035 E. 47TH—NEW, 2 dec. rms.; excel. meals; $18 wk. sgle., $20 dble.; good trans.; sur., L., I.C. Oak.1051.

THE PARKSIDE—1425 N. DEARBORN, NR. Lincoln Park at the lake. Well kept rooms $7 up; refs., 12 mins. loop. Sup. 9823-34.

NEW BACHELOR HOTEL [MEN]. 853 Montrose. L. V. 5700. $9 to $12 wkly.

TO RENT—FURNISHED HOUSES.

TO RENT—10 ROOM HOUSE, JACKSON Park Highlands, Aug. 1 to Oct. 15; 6926 Euclid-av.

GEO. C. BOUR & CO.,
Midway 877. 71st and Jeffery-av.;

TO RENT—COMPLETELY FURNISHED 8 room semi-bungalow; fine location; I. C. trans.; close to Calumet Park; 2 baths; hot water heat; 2 car heated garage; will rent only to adults with A1 references. Call Sunday, Hyde Park 2057.

TO RENT—FURNISHED SIX ROOM HOUSE, glazed and screened front porch; fine yard with big shade trees; Nokol heat; will rent to May 1 price $110. Owner, 602 Belleforte-av., Oak Park. Telephone 2641-W.

TO RENT — FURN. HOUSE; AUG. 1 TO Oct. 1; one block from lake; good trans.; 3 screened porches; $300 per mo.; concession to right party. H. F. ROBERTS, 760 Prospect-av., Winnetka. Winnetka 1079.

TO RENT—FURNISHED, NEWLY DECOrated seven room house in Wilmette; shaded lot, near beach; from now till September 1st Call Wilmette 1075 week days before 5:30 a. m or after 9:30 p. m.

TO RENT—ARTISTICALLY FURN. BUNGAlow on Lake Mich. for summer or longer; porch, dining rm., sleeping porch; lovely shady location; bargain if rented at once. Rogers Park 2090. 1113 Columbus-av.

TO RENT — RIVERSIDE — FURN. 6 R. house; modern; h. w. heat; garage. Shady yard; im. poss.; 6 mos. or yr. Riverside 163-M.

TO RENT—NICELY FURNISHED 10 ROOM house in SOUTH SHORE district, near lake, for August; rent reasonable. Phone Midway 936.

TO RENT—WILL RENT TO RESPONSIBLE party desirable 8 r. house, 3 blocks from Evanston L, 50 miles from Chicago. Adjoins bathing beach. Aug. 6 to Sept. 6, for $125. Call Evanston 4306.

TO RENT—FURNISHED 6 ROOM HOUSE. Oak Park, month of August, $40. Address G 226, Tribune.

TO RENT — WELL FURNISHED 5 ROOM cottage, $75 a month. Call 2420 N. Mozart-st. Humboldt 5333.

TO RENT—FURNISHED 9 RM. MODERN hse.; beaut. grounds; $125 month; yr.'s lease. Call Young, ph. 280 Glen Ellyn, Ill.

TO RENT — 1307 WINONA-ST., 8 ROOM house, completely furnished, Aug. 1 to April 1; reasonable rent.

TO RENT—FURNISHED HOUSE. WINnetka, 5 rms., sldg. pch., 2 or 3 mo.; reasonable. Tel. Winnetka 698 R.

TO RENT—FURNISHED, MODERN HOME for Aug.; 1 block from Northwestern U., near transportation. 1307 Sheridan-rd.

TO RENT—FURNISHED 7 ROOM BUNGAlow; August and September; $75 month. 7941 Dorchester-av. Fairfax 944.

WANTED—TO RENT—HOUSES.

WANTED—TO RENT—FURNISHED ON NO. Shore between Evanston and Highland Park, bungalow or small house for family of five; September to June; must be modern and in desirable neighborhood; best of references. Phone R. B. Brown, Monroe 42, or address 416-22 South Desplaines-st.

WANTED—TO RENT—SOUTH OF JACKSON Park 6 or 10 room house; modern conveniences. Write or phone location, terms and suggesting time to call. Charles Wadsworth, 1552 Moraine-av., Hammond Ind.

WANTED—TO RENT—HOUSE WITH AT least 5 sleeping rooms, must be modern; prefer Austin or Oak Park; 2 years' lease or longer if desired. Give full particulars. Address P P 59, Tribune.

WANTED—TO RENT—A FURNISHED RESidence or apt. bldg., suitable for dormitory, with owner to act as dean for out of town students of the Sherwood Music School. Room 300, 410 S. Michigan-av.

WANTED—TO RENT—7 OR 8 RM. HOUSE, well furnished, in Austin, Oak Pk., or Rog. Pk., Evanston or Wilmette; Aug. and Sept.; must have big grounds, shade trees, all conveniences. Phone Rogers Park 6886.

WANTED—TO RENT—MODERN RES., NOR. Side, from Lincoln Pk. to Evanston; must have 4 fam. bedrms.; poss. 30 to 60 days. CREMIN & MCCUNE, Inc., 105 S. Clark-st.

WANTED—TO RENT—6 RM. BUNGALOW or cottage on N. W. Side; lease for year, buy then if satisfactory; family of 3. Address P A 248, Tribune.

WANTED—TO RENT—FURNISHED HOUSE for 6 to 8 months, 3 bedrooms; good neighborhood; accessible to Douglas, Garfield Parks Section preferably. Address F 176, Tribune.

BOARD—AND RM. WANTED BY ELDERLY man; pvt. fam.; st. ht. Southwest side. Call Diversey 6902.

BOARD, SLEEPING PORCH, N. W. EVANSton, by mar. couple. Tel. Lake V. 2452 mornings.

BOARD—BY YOUNG MAN; PRIVATE; NO. Side; must be reasonable. Address G 181, Tribune.

BOARD—ON FARM, TWO WEEKS, YOUNG man. Address P 109, Tribune.

BOARD AND ROOM—IN PRIV. FAM., BY young man, Jewish fam. pref. Normal 8978.

BOARD WANTED—ON FARM BY YOUNG lady. Address P 144, Tribune.

BOARD—MOTHER, EMP., OF BOY, 7, during day. Address E F 299, Tribune.

BOARD—BY YOUNG LADY IN PRI. FAM.; Wil. dist. Edgewater 6806.

ROOMMATES.

WANTED—GENTLEMEN TO SHARE MODern North Side apartment; large and sunface line, with congenial bachelor, owning automobile; $14 a week. Address G S 225. Tribune.

ROOMMATE WANTED—YOUNG MAN, TO share room with young man living at home; responsible, family. Good transportation. Address O N 438, Tribune.

LADY WILL SHARE REASONABLY RM. home privileges, with bus. woman; nr. Sheridan-Broadway car, and lake. Ph. Wellington 8906.

YOUNG MAN — WILL SHARE DESIRABLE room with board in own home; mod. apt., with congenial gentleman; home privileges; good trans. Drexel 2271.

YOUNG MAN WANTS YOUNG MAN TO share light double rm., $10 in beds; ref.; nr. beach; Wils. ex. Lon. 6894.

TWO LADIES EMP. TO SHARE ROOM (twin beds) and apt. with lady emp. $6 per week. Sandel, 6100 Sheridan.

WANTED—YOUNG LADY TO SHARE SHERidan-rd. apt. with 4 bus. girls, use of piano, also rms. large and airy. Edge. 5196.

BUS. WOMAN WILL SHARE APT. OF 3 RMS. near Drake hotel, or rent rm. with kit. priv. to woman. Address G 515, Tribune.

LADY LIKING ALONE WOULD SHARE modern apt. with same; 3 rms. Call 1281 W. Ogden-av. Monroe 42.

LADY WILL SHARE HER APT. WITH girls, or rent 2 rms.; reas. Wellington 5020

YOUNG MAN DESIRES YOUNG MAN FOR room in private hotel; will move. Address G 100, Tribune.

BUS. GIRL WILL SHARE MOD. APT. OR rent rm. to 1 or 2 girls or marr. couple. Sun. all day. Call Lake View 6858.

EMPLOYED YOUNG LADY WITH REFERences to share apartment with young lady. Wellington 4051.

LADY WILL SHARE MODERN APT. with business girls or marr. cpl., or rent rooms; 51st L. Drexel 3195, Sun.

TO RENT—BEAU. LARGE RM., ADJ. SHOW. er, or lady will share, ladies or mar. couple. Tel. Sunnyside 7257.

WILL SHARE MY 6 ROOM FLAT WITH 1 or 2 working girls, cheap. MARY JOHNSON, 1246 W. Randolph-st.

LADY EMP. SHARE DES. APT. MAR. COUP. or ladies, piano, nr. lk. all trans., or rent rm. Phone Harr. 7976 or Rogers Park 8186.

WOMAN WILL SHARE APT. GIRLS OR mar. couple. Drex. 7977.

GIRL TO SHARE 4 ROOM APT. WITH 3 bus. women. Hyde Park 7720.

LADY EMPL. TO SHARE HSKPG. RMS. with lady emp. Call Sun. H. P. 3689.

LADY WILL SHARE MOD. APT. WITH BUS. woman; home comforts. Van Buren 2516.

LADY WILL SHARE HER APT. WITH lady. Address G 517. Tribune.

LADY SHARE APT., 1 OR LADIES EMP.; bus. Wil. ex. Sunny. 8592. Sun. or eve.

YOUNG LADY DESIRES YOUNG LADY OF refinement to share rm. 4641 Racine, 3d.

TWO BUS. WOMEN TO SHARE BEAUTIful apt. with bus woman. Juniper 5564.

YOUNG WOMAN WILL SHARE SMALL apt. with bus. girl. DANNIS. Dor. 7911.

TO RENT—HOUSES—SOUTH.

TO RENT—6 ROOM BRICK BUNGALOW, nearly new; all around; fine home in exclusive home neighborhood. Low rent. H. W. JOHNSON, 11042 Michigan-av. Phone Pullman 549. Residence Pullman 3135.

TO RENT—4439 GREENWOOD-AV. — 3 story frame detached 14 rms., stm. ht., elec. lt., large yard. Will decorate to suit. Garage. L. M. SMITH & BRO., 3947 Cottage Grove-av.

TO RENT — ELEGANT 10 ROOM RESIdence, furnished or unfurnished; 39th-st. and Grand-blvd. SCHMIT & WATT, 43d-st. and Grand-blvd.

TO RENT—MODERN, NEW 5 ROOM STUCCO bungalow, 6 blks. e. Ashland; 1 room reserved. Address G 81, Tribune.

TO RENT—6 ROOM COTTAGE, 2 CAR GArage, August 1. Ph. Englewood 7226. 541 W. 66th-st. Open between 10 and 5.

TO RENT—3 ROOM COTTAGE, NEWLY decorated. In rear, 5530 Shields-av.

TO RENT—HOUSES—NORTH.

TO RENT—LINCOLN PARK WEST, FACING Park, 12 rms., 3 baths; will decorate; $200 Bellevue-pl., 8 rooms, 3 baths.....$225 101-103-105 E. Walton-pl., 8 rms., 2 baths each, incl. heat; average.....250

616 N. Michigan-av. H. STONE & CO. Superior 5184.

TO RENT—HOUSES—NORTHWEST.

TO RENT—4 ROOM MODERN BRICK COTtage, furnace heat, electric light, large basement and attic; $45. 4030 N. California-av. Juniper 6194.

TO RENT—HOUSES—WEST.

TO RENT—6 RM. COTTAGE, REAR 2423 Roosevelt-rd.; $25. ADAM, 7046 Stony Island-av. Dorchester 3501.

TO RENT—HOUSES—SUBURBAN.

TO RENT—GLEN ELLYN, 7 RM. STUCCO bungalow, red tiled roof, tiled living and breakfast porch; screened and glazed; interior richly fin., fireplaces in dining and living rms. Garage in basement. Lot 125x250, well landscaped. Exclusive district. Or will sell. Glen Ellyn 92.

TO RENT—WINNETKA, 6 RMS., NEAR depot; liv. and slpg. porches; pass. Aug. 15th; $85 month. F. A. Reid, 933 Linden-av. Hubbard Woods. Phone Winn. 1300.

TO RENT — IDEAL SUMMER COTTAGE; mod. conv.; furn. or unfurn.; very cheap. 35 min. C. & N. W. R. R. Address P K 280, Tribune.

HOTELS.

HUNTINGTON HOTEL
4526 SHERIDAN RD.
ONE BLOCK FROM LAKE.

CHICAGO'S
NEWEST HOTEL.

EVERY ROOM
AN OUTSIDE ROOM
WITH PRIVATE BATH.

MURPHY IN-A-DOR BEDS.
CIRCULATING ICE WATER.
MAID AND BELL BOY SERVICE.

RATES:
DAILY, $3 UP.
WEEKLY, $17.50 UP.

TRANSPORTATION:
¼ BLOCK WILSON-AV.
2 BLOCKS BROADWAY CAR.
2 BLOCKS NORTHWESTERN "L"
MOTOR BUS STOPS AT DOOR.

PHONE SUNNYSIDE 2112.

THE MONTEREY

CLARENDON-AV.;
AT JUNIOR-TERR.
4300 CLARENDON-AV.

THE SUPERIOR APARTMENT HOTEL.

APARTMENTS IN ANY DESIRED SIZE AND ARRANGEMENT, COMPLETES IN EVERY DETAIL FOR IMMEDIATE OCCUPANCY OR FOR FALL LEASING.

THE MONTEREY HAS SET A NEW STANDARD OF CHARACTER, SERVICE, AND EQUIPMENT IN RESIDENTIAL HOTELS.

UNDER THE PRESENT MANAGEMENT OF
HAROLD H. GRISWOLD.

TELEPHONE LAKE VIEW 8026.

H. O. STONE & CO., AGENTS,
111 W. WASHINGTON-ST.
4600 BROADWAY.
MAIN 1865. EDGEWATER 1700.

BOARD WANTED.

BOARD—LIGHT, AIRY, QUIET, OUTSIDE room; separate beds and board; in refined home for two business girls, sisters, cultured, refined, college graduates; convalescent care for one (no t. b.). Must be reas. Ref. Address G 511, Tribune.

BOARD—TWO ROOMS FURNISHED AND bath, with board, for young working daughter, in private home, University of Hyde Park; no other roomers. Address P 143, Tribune.

BOARD—WELL EDUCATED YOUNG LADY desires home with refined family, S. Side or Rog. Pk. dist.; ref. exch. Address H 111, Tribune.

BOARD—PRIV. FAMILY, WEST OF GARfield Park, Germans preferred; terms and telephone. Address G 148, Tribune.

BOARD—AND ROOM IN IRVING PARK, BY 2 young ladies; privilege to use piano. Address G 341, Tribune.

BOARD AND ROOM WANTED—BY GENTLEman, W. Side, Douglas, Garfield Parks Section preferably. Address F 176, Tribune.

BOARD—AND RM. WANTED BY ELDERLY man; pvt. fam.; st. ht. Southwest side. Call Diversey 6902.

BOARD, SLEEPING PORCH, N. W. EVANSton, by mar. couple. Tel. Lake V. 2452 mornings.

BOARD—BY YOUNG MAN; PRIVATE; NO. Side; must be reasonable. Address G 181, Tribune.

BOARD—ON FARM, TWO WEEKS, YOUNG man. Address P 109, Tribune.

BOARD AND ROOM—IN PRIV. FAM., BY young man, Jewish fam. pref. Normal 8978.

BOARD WANTED—ON FARM BY YOUNG lady. Address P 144, Tribune.

BOARD—MOTHER, EMP., OF BOY, 7, during day. Address E F 299, Tribune.

BOARD—BY YOUNG LADY IN PRI. FAM.; Wil. dist. Edgewater 6806.

ROOMMATES.

WANTED—GENTLEMEN TO SHARE MODern North Side apartment; large and sunface line, with congenial bachelor, owning automobile; $14 a week. Address G S 225. Tribune.

ROOMMATE WANTED—YOUNG MAN, TO share room with young man living at home; responsible, family. Good transportation. Address O N 438, Tribune.

LADY WILL SHARE REASONABLY RM. home privileges, with bus. woman; nr. Sheridan-Broadway car, and lake. Ph. Wellington 8906.

YOUNG MAN — WILL SHARE DESIRABLE room with board in own home; mod. apt., with congenial gentleman; home privileges; good trans. Drexel 2271.

YOUNG MAN WANTS YOUNG MAN TO share light double rm., $10 in beds; ref.; nr. beach; Wils. ex. Lon. 6894.

TWO LADIES EMP. TO SHARE ROOM (twin beds) and apt. with lady emp. $6 per week. Sandel, 6100 Sheridan.

WANTED—YOUNG LADY TO SHARE SHERidan-rd. apt. with 4 bus. girls, use of piano, also rms. large and airy. Edge. 5196.

BUS. WOMAN WILL SHARE APT. OF 3 RMS. near Drake hotel, or rent rm. with kit. priv. to woman. Address G 515, Tribune.

LADY LIKING ALONE WOULD SHARE modern apt. with same; 3 rms. Call 1281 W. Ogden-av. Monroe 42.

LADY WILL SHARE HER APT. WITH girls, or rent 2 rms.; reas. Wellington 5020

YOUNG MAN DESIRES YOUNG MAN FOR room in private hotel; will move. Address G 100, Tribune.

BUS. GIRL WILL SHARE MOD. APT. OR rent rm. to 1 or 2 girls or marr. couple. Sun. all day. Call Lake View 6858.

EMPLOYED YOUNG LADY WITH REFERences to share apartment with young lady. Wellington 4051.

LADY WILL SHARE MODERN APT. with business girls or marr. cpl., or rent rooms; 51st L. Drexel 3195, Sun.

TO RENT—BEAU. LARGE RM., ADJ. SHOW. er, or lady will share, ladies or mar. couple. Tel. Sunnyside 7257.

WILL SHARE MY 6 ROOM FLAT WITH 1 or 2 working girls, cheap. MARY JOHNSON, 1246 W. Randolph-st.

LADY EMP. SHARE DES. APT. MAR. COUP. or ladies, piano, nr. lk. all trans., or rent rm. Phone Harr. 7976 or Rogers Park 8186.

WOMAN WILL SHARE APT. GIRLS OR mar. couple. Drex. 7977.

GIRL TO SHARE 4 ROOM APT. WITH 3 bus. women. Hyde Park 7720.

LADY EMPL. TO SHARE HSKPG. RMS. with lady emp. Call Sun. H. P. 3689.

LADY WILL SHARE MOD. APT. WITH BUS. woman; home comforts. Van Buren 2516.

LADY WILL SHARE HER APT. WITH lady. Address G 517. Tribune.

LADY SHARE APT., 1 OR LADIES EMP.; bus. Wil. ex. Sunny. 8592. Sun. or eve.

YOUNG LADY DESIRES YOUNG LADY OF refinement to share rm. 4641 Racine, 3d.

TWO BUS. WOMEN TO SHARE BEAUTIful apt. with bus woman. Juniper 5564.

YOUNG WOMAN WILL SHARE SMALL apt. with bus. girl. DANNIS. Dor. 7911.

TO RENT—FURNISHED HOUSES.

TO RENT—10 ROOM HOUSE, JACKSON Park Highlands, Aug. 1 to Oct. 15; 6926 Euclid-av.

GEO. C. BOUR & CO.,
Midway 877. 71st and Jeffery-av.;

TO RENT—COMPLETELY FURNISHED 8 room semi-bungalow; fine location; I. C. trans.; close to Calumet Park; 2 baths; hot water heat; 2 car heated garage; will rent only to adults with A1 references. Call Sunday, Hyde Park 2057.

TO RENT—FURNISHED SIX ROOM HOUSE, glazed and screened front porch; fine yard with big shade trees; Nokol heat; will rent to May 1 price $110. Owner, 602

TO RENT—FLATS—NORTH.

Harold Bradley & Co.,
717 N. Michigan-av. Phone Superior 9100.

We inform our clients upon application of every apartment on the North Side renting for $125 per month and up known to be available.

3400 SHERIDAN-RD.—Chicago's newest and finest apt. bldg., overlooking lake and park; sizes range from 10 rms., 4 baths, to 16 rs., 6 baths. $580-$1,400
A few 10 room apts. at reduced rental. Make offer.
909 LAKE SHORE-DRIVE—9 rms., 4 baths, 2 pchs., overlooking lake..... 600
232 E. WALTON-PL.—New bldg., ready for occp., 10 rms., 4 baths.....$425-
900 LAKE SHORE-DR.—9 rms., 3 baths, 2 pchs.; immed. poss. 366
ALDINE-AV.—New 3 apt. bldg., 6 rms., 3 baths; complete in every detail. Now ready for occupancy.
ELM-ST.—Nr. Drive; 10 rms., 3 baths, sun parlor; immediate possession.... 333
4318 SHERIDAN-RD.—10 large rms., 2 baths, sun parlor, sleeping porch.
LAKEVIEW-AV.—Facing Park, 7 rms., 3 baths, sun parlor, sleeping porch.
909 ALDINE-AV.—New bldg., open for inspection; 6 rms., 2 baths; 2 pchs. 225

TO RENT—6150 GREENVIEW, 4 RMS., INclosed sun parlor $85
4738 Beacon-st., 4 rms., inclosed sun parlor $90
924 Cornelia, 2 and 4 rms ..... $75 to $80
6740 Winthrop-av., 3 rms $65
3040 Pine Grove, 2 rms ..... $65-$70
3754 Hampden-ct., 3, 4 and 5 rms.$65-$125
3852 N. Clark-st., 5 rms., inclosed sun parlor $85
See janitor or call BECKLENBERG. Randolph 6171.

6 AND 7 ROOMS, 2 BATHS, $140.00–$175.00.

Ultra modern, 1 block from lake, in most desirable location on North Side. Large, light, airy rooms, sun parlor, two baths, rear, rent. Must be seen to be appreciated. Ex. sta., 6 blocks, surface, 3 blocks, and bus passing building. Call at office of bldg., S. E. cor. Sheridan and Argyle.

ON THE BEACH.
7736-42 Eastlake-terr.

Beautiful, new apartment building, choice location in Rogers Park, 3 rms. & rm. & sleeping porch, sun parlors; rents $75, $100, $125; agent on premises Sunday p. m. Plans at our office.
COCHRAN & McCLUER.
1425 Bryn Mawr. Edgewater 1866.

TO RENT—190 E. CHESTNUT-ST.

ELEVATOR SERVICE.

7 rooms, 3 baths $265
9 rooms, 3 baths, sun parlor 325
10 rooms, 3 baths, sun parlor 375
H. O. STONE & CO.,
616 N. Michigan-av. Superior 5184.

TO RENT—CHESTERFIELD APTS.,
N. W. Cor. Pine Grove-av. and Surf-st.
7 rooms, 3 baths, corner, sun parlor, $200.
6 rooms, 2 baths, light, sun parlor, $200.
5 rooms, 2 baths, light, sun parlor, $150.
All very high grade.
Possession at once.
Janitor on premises.
CLINE BROS., 1127 Argyle-st. Edg. 1334.

TO RENT—SUBLEASE, $65 month, Aug.-Sept., 6 rms., 2 baths, sun parlor, screened porch. 933 Foster, 2d apt.

CHATEAU APTS.
NEW MANAGEMENT.
4 to 10 rooms; high class; $35-$200; enclosed sun porches, 2 toilets or baths; exclusive service.
Office, 805 Sheridan-rd. Lake View 325.

TO RENT—READY NOW—DESIRABLE apartments in the Green Brier apt. bldg., 5350-52 Surf-st., formerly the Lessing Annex, overlooking Lake Michigan; elevator service, electricity, refrigeration and janitor service. Will be in the lease. Apply afternoons. 550
TO RENT—
Immediate possession, choice 7 room apartment. Close to lake and near Loyola "L" station; $250.
JOHN E. COLNON & CO.,
Harrison 2005. 410 S. Clark-st.

IMMEDIATE POSSESSION.
5 rms., 905 Lawrence-av., 3d..... $100
6 rms., 4814 Broadway, 2d..... $70
CURTO & CO.,
4603 Broadway. Edgewater 1020.

OVERLOOKING LAKE.
NEW BLDG., 7014-36 SHERIDAN-RD. OPEN Aug. 15-Oct. 1; 2 r., bath, kit., $45; 4 r., b., ex. beds; showers; taking applications. Cent. 2096.

TO RENT—AUG. 1 POSSESSION; 4 HIGH class 4 rm. apts., in best part of Rogers Park, 1425 Jonquil-ter. For appointment to see you call LIEPOLD & HICKS, 7600 N. Paulina. Rogers Park 1617-18.

TO RENT — 5050 SHERIDAN-RD., 4 RMS. in high grade apt., sun parlor, Argyle L. sta. and bus line. See janitor.
W. H. JOHNSON CO.,
Rogers Park 840.

TO RENT—4 RMS. STM., $65. NR. MONTrose L. sta. and N. W. steam R. R. DEVEROM-BERG, 1935 Montrose-av. L. 9355.
R. H. JOHNSON CO., 3355
9735 Sheridan-rd. Rogers Park 840.

TO RENT—6 ROOM APARTMENT, 3D FL., Edgewater, near lake, elevated, surface and transportation. Possession Oct. 1. $100. Garage if desired. $15. Address O N 460, Tribune.

NEAR DRAKE HOTEL.
6 RMS., 2 BATHS, SUN PARLOR, SLEEPing porch; $200. Phone Lincoln 44 or 388

OPPOSITE LINCOLN PK.
7 rms., 3 baths, sun parlor, sleeping porch; $275. Phone Lincoln 44 or 388 for appt.

TO RENT—6 RMS., 2 BEDS, ALL OUTside, sunny, newly decorated, modern; bath, gas, Wilson exp. Bus. $125. Edgewater 5541.

TO RENT—IN ROGERS PARK: FOUR RM. apt., with front screened porch; near L and Phone Rogers Park 3661.

TO RENT—ROGERS PARK NR. LOYOLA sleeping porch, gas, elec., 2 rooms and sun parlor, $135. Phone Rogers Park 5703.

TO RENT—YOUNG BUS. WOMAN WILL share apt. with young ladies employed or married couple. 850 Leland, 1st. floor, 220.

TO RENT — MODERN 2 RM. AND 4 RM. Loyola sta. 6334 Magnolia-av. Call Sunday.

TO RENT—3042 AINSLIE, 5 LARGE RMS., in-a-door bed, $75. 1473 Lawrence-av. See Peckart, 1463, 3d floor.

TO RENT—OVERLOOKING LAKE; 6 LRG. rms., $125. 816 Wilson-av. Sunday, 7071.

TO RENT—5 RM. APT., 2D FL., $60. 609 SHERidan-rd. 3125; imm. poss. A. G. MITCHEL. 552 North-av. Diversey 3312.

TO RENT—ARGYLE 4 RM. KENMORE 3 rm. apts. kitchenette, in-a-door bed; immed. poss. MARK LEVY & BRO., 140 S. Dearborn.

TO RENT—BEAUTIFUL LGT. 4 RM. APT., breakfast rm. and in-a-door bed; convenient to all trains. Call Edgewater 7311, convenient

TO RENT—MOD. 5 LARGE LIGHT ROOM apt.; sun parlor, sleeping porch; 1½ blks. to lake and Jarvis L. sta. Rogers Park 6200.

TO RENT—4 AND 5 RM. APTS., IN-A-DOR bed, $100. Janitor, 741 Chestnut-pl., Oak Park.

TO RENT—4 RMS. STM. HT. IN-A-DOR DORRIS, 1526 Cleveland-av. Aug. 1; $60.

TO RENT—531 BRYAN-PL., 7 RM APT., 2 sun parlors, garage. Possession. HARold L. Stahl, 190 N. State-st.

TO RENT—5748 N. HERMITAGE, 3D APT.: 3 rms., sun parlor; poss. Aug. 1.

TO RENT—FIRST FLOOR, MODERN 4 RM. apt., with front screened porch; near L and Phone Rogers Park 3965.

TO RENT—6 RMS. AND SUN PARLOR. 1425 Jonquil-ter. Rogers Park 1617-18.

TO RENT—3 RM APT., 2D FLOOR, $30. 1680, 153 N. Irving Park. Tel. Columbus 1680.

TO RENT—5 RM. FLAT, STEAM HT. 4451 W. Congress. Immediate possession. E. Lamparry.

TO RENT—2152 W. JACKSON-BLVD., 1ST floor, 6 rms., $60; immed. poss.; st. heat.

TO RENT—4245 BROADWAY; 4 RM. APT. See janitor.

TO RENT—4 RMS. $75; 5 ROOMS, $85. 947 Oakdale-av.

TO RENT—DESIR. RM APT.: MODERN; near Wilson-av. L. Pk. Ravenswood 280.

TO RENT—4 ROOMS AND SUN PARLOR. 3614 Wilton; $75. Central 3210.

TO RENT—5050 SHERIDAN-RD., 4 RMS. and sun parlor; $95. Poss. Aug. 1.

TO RENT—5 RM. FUR. APT., HIGH CLASS; 2 months or more. Phone Wel. 9064.

TO RENT—HIGH GRADE 6 RM APT., SUN parlor, showers. 3650 Pine Grove-av.

TO RENT—4 ROOMS AND SUN PARLOR. $70. Janitor, 1403 Arthur-av.

TO RENT—1838 N. WELLS-ST., APT. D, 3 rm. apt. $45. Will sell furn.

CONTINENTAL & COMMERCIAL BANKS. Real Estate Division, 208 S. La Salle-st.

TO RENT—FLATS—NORTH.

BAIRD & WARNER,
29 S. La Salle. Cent. 8300.

1020 Ardmore, 3d, cor. apt., elec. elev., doorman service, 10 rms., 4 sunlight chambers, with baths, 2 maids' rms. and bath. Shown by appointment.
455 Barry, 2d, 8 rms., 3 bedrms. and 2 b., 1 maids' rm. and bath, s. p. and sl. p.
2828 Sheridan, 2d, 7 rms., 3 b. breakfast rm., s. p. $250.00
3030 Sheridan, 10 rms., 3 b., 2 maids' rms. and ba., elec. elev. 250.00
3930-32 Pine Grove, 1st and 3d, 8 rms 350.00
721 Rush, 3d apt., 7 rs., 2 b. 225.00
811 Lakeside, 1st, 7 rms. 150.00
926 Lawrence, 2d, 5 rs. 175.00
445 Briar, 2d, in 3 apt. bldg., ¼ blk. from Lincoln Pk., 8 rms., 2 b. 150.00
1258 Montrose, 2d, 4 rs. 175.00
840 Cornelia, 3d, south, 4 rs. 40.00
1952-54 Sheridan, 6 apt. bldg., 6 rs., 1 b., 2 lav., entire bldg. to rent for hotel or business purpose. For full information call Edge. 169.
711 Sheridan, 1st, 4 r. 85.00

CHASE BUILDING
AWARDED GOLD MEDAL.

3202 SHERIDAN-RD.

Apartments overlooking yacht harbor, park and lake; architectural design and view most desirable in city; building occupying entire block, assures at all times abundant sun light and air.
SAMUEL T. CHASE,
414 Mcnadnock Bldg. Harrison 4031.

445 MELROSE-ST., 1ST
apt., best location on the N. Side; 7 rms., 3 baths and 2 showers, sun parlor and screened in porch leading from same; woodwork enameled throughout; all walls canvased and paneled; ½ blk. west of lake; yacht harbor and Sher.-rd.; poss. now; rental $250.
G. H. GOTTSCHALK & CO.,
Franklin 2800.

TO RENT — EXCLUSIVE LINCOLN PARK district; immediate possession. 2317 Commonwealth-av., between Fullerton-pkwy. and Belden-av., very desirable 4 room apartment, shower, sun parlor, etc. See janitor at 2309 Commonwealth-av., or call Main 3933.

BARGAIN.

550 Melrose, 3d, 7 light rms., completely redecorated. Ideal for a tenant who desires a comfortable home in this desirable neighborhood; 1 blk. from yacht harbor and Belmont-av. Open for inspection.
BAIRD & WARNER.
29 S. La Salle. Cent. 8300.

TO RENT—CHOICE APTS., NEAR LAKE. 834 Wilson-av., 1st. 6 r., O. P.; poss Sept 1 Price, $125. 931 Foster-st., 2d R., S. P., 2 bedrms, immed poss; very choice. Other 4 and 5 rm apts; possession Oct. 1. Price, $80 to $125.
CROXTON SCHNEIDER & CO.,
1027 Leland-av. Edge. 2770.

VERY ATTRACTIVE

6 rm. now, 7 rm. October; all rms. large and light, heated sun par., 2 baths, shower, priv. por.; lake and beach ¼ blk. east of Sheridan-rd. Good trans. very reas. Rogers Park 7173.

TO RENT — GRAND NEW 2 RMS. AND kitchenette, $67.50 and $65; Southwest Corner Deming and Clark. Open.
4 rooms, extra, in-a-door bed, $80. 750 Addison-st.

PLOTKE & GROSBY.
2532 No. Clark-st. Diversey 5568.

TO RENT—5 ROOMS, 2 BATHS, SCREENED porch. High class apt.

OVERLOOKING LAKE.
At n. w. cor. Eastwood and Clarendon-av. available Aug. 1. See janitor. 4636 Clarendon-av.

TO RENT—6218 AND 6830 SHERIDAN-RD., 1st flat, 7 rms., bath; high class court bldg.; near "L" station; 4 and 5 room apts., sun parlors; all rooms very light; rent $90 and $100.
WILLIS & FRANKENSTEIN, 110 S. Dearb'n.

NEW BUILDING.
Choice 3 rm. kitchenette apartments, 913 to 935 Sunnyside-av. and 5845 to 5934 Gallitzin-st., east of Sheridan-rd. Wilson-av. car. See janitor, or phone Randolph 5210.

TO RENT—ROGERS PARK, FOOT OF SHERidan-rd., on lake; new bldg., 2 rms., kit. and sun parlor, $85 to $150. R. 2717 or

HARRISON & RIEDY.
4728 Sheridan-rd. Edgewater 472.

TO RENT — 907 GALT-AV., 7 ROOM APT., 2 baths, sun parlor, in high class building; $150; tenant will show.
HARRISON & RIEDY.
4728 Sheridan-rd. Edgewater 472.

TO RENT—VERY CHOICE 4, 5 AND 6 RM. apts., for immediate poss. or Oct. 1; close to lake and park; express station; $100 and up. Call at office, 2525 Irving Park-blvd., or Ph. Lake View 7672.

TO RENT—MODERN 2 AND 3 RM. APTS. 1344 Addison-st., 2 rms., No. 15..... $60
815 Cornelia-av., 2 rms., No. 35..... $60
815 Cornelia-av., 2 rms., No. 35..... $60
1344 Addison-st., 3 rms., No. 25..... $70
WHITESIDE & WENTWORTH, 4805 Bdwy.

HIGHEST CLASS 8 ROOMS,
3 tile baths, 2 p. p., 2 slp. porches, ½ blk. lake; south front. DRAKE REALTY CO. Ran. 3463.

TO RENT—MODERN, WELL DESIGNED 6 rooms, 1st apt.; good residential street; excellent trans.; from $110; no consideration without full details and references. Address P P 448, Tribune.

TO RENT—HIGH GRADE 5 RM. APT. 4306 Sheridan-rd. $110. Immediate poss. Wel. 2911.
M. JOHNSON CO.
6735 Sheridan-rd. Rogers Park 840.

TO RENT—ATTRACTIVE 5 RM. APT. ST. Ignatius sta., sun parlor, shower bath. Immediate poss.; rent $80. See owner, 920 Sunnyside-av. or call Sunnyside 9536.

TO RENT—FLATS—NORTHWEST.

TO RENT—4740 N. LONG-AV., JUST SOUTH of Lawrence-av. car at 5400 block; 3 min. walk to "L"; 4 rm. apt., sta., 20 min. ride; beautiful grounds, tennis, playground, phone, 3 rms., in-a-door bed, $50. H. W. BUSH-BROWN CO., Clark-st. and Chicago-av. 1405 N. Dearborn-st. Chicago 4838 or Kildare 6456.

TO RENT—4911 J. GUYLER-AV., 2D—HIGH class 3 rm. apt. in 1 year old bldg.; in-a-door bed, etc.; possession August 1st.
G. H. GOTTSCHALK. Franklin 2800.

TO RENT—1861 N. OAKLEY-AV., SUBLET 4 room apt., steam heat; $40 per mo. Will sell furniture cheap. Call all day Sunday.
ARMITAGE 8133.

TO RENT—MODERN 4 ROOMS AND SUN parlor, including extra Murphy bed, in new bldg.; immediate possession. Apply Apt. 2, 1824 N. Kedzie-av. [Britten].

TO RENT—6 RM. APT., BACK 5 RM. MOD. stm. heat; close to L. Possession Oct. 1. Price, $80 to $125.
CROXTON SCHNEIDER & CO.,
1027 Leland-av. Edge. 2770.

TO RENT—3044 BELMONT-AV., MOD. APT., all newly decorated; rent $67.50. H. J. ENSINGER & CO., 140 S. Dearborn-st.

TO RENT—FOUR RM. APARTMENT WITH front porch, 1025 Argyle-st. 3d Apply Janitor.

TO RENT—RM. MOD. APT., $50 MO.; ¾ blk. from L; 3 blks. from lake; possession Aug. 1. 1619 Howard-st. Apt. 3E.

TO RENT—ARTIST STUDIOS: MODERN FL. E. Elm-st. Superior 9663 Studios, 66-70

TO RENT—2 ROOM HIGH GRADE APT.; will sell furnished; lake and elevated. Gentiles, 730 Rose-st., 2d fl., north.

TO RENT—YOUNG LADY WISHES TO share apt. with young ladies employed or married couple. 850 Leland, 1st. floor, 220.

TO RENT — MODERN 2 RM. AND 4 RM. Loyola sta. 6334 Magnolia-av. Call Sunday.

TO RENT—3042 AINSLIE, 5 LARGE RMS., in-a-door bed, $75. 1473 Lawrence-av. See Peckart, 1463, 3d floor.

TO RENT—OVERLOOKING LAKE; 6 LRG. rms., $125. 816 Wilson-av. Sunday, 7071.

TO RENT—5 RM. APT., 2D FL., $60. 609 SHERidan-rd. 3125; imm. poss. A. G. MITCHEL. 552 North-av. Diversey 3312.

TO RENT—ARGYLE 4 RM. KENMORE 3 rm. apts. kitchenette, in-a-door bed; immed. poss. MARK LEVY & BRO., 140 S. Dearborn.

TO RENT—BEAUTIFUL LGT. 4 RM. APT., breakfast rm. and in-a-door bed; convenient to all trains. Call Edgewater 7311, convenient

TO RENT—MOD. 5 LARGE LIGHT ROOM apt.; sun parlor, sleeping porch; 1½ blks. to lake and Jarvis L. sta. Rogers Park 6200.

TO RENT—4 AND 5 RM. APTS., IN-A-DOR bed, $100. Janitor, 741 Chestnut-pl., Oak Park.

TO RENT—4 RMS. STM. HT. IN-A-DOR DORRIS, 1526 Cleveland-av. Aug. 1; $60.

TO RENT—531 BRYAN-PL., 7 RM APT., 2 sun parlors, garage. Possession. HARold L. Stahl, 190 N. State-st.

TO RENT—5748 N. HERMITAGE, 3D APT.: 3 rms., sun parlor; poss. Aug. 1.

TO RENT—FIRST FLOOR, MODERN 4 RM. apt., with front screened porch; near L and Phone Rogers Park 3965.

TO RENT—6 RMS. AND SUN PARLOR. 1425 Jonquil-ter. Rogers Park 1617-18.

TO RENT—3 RM APT., 2D FLOOR, $30. 1680, 153 N. Irving Park. Tel. Columbus 1680.

TO RENT—4 RM. MODERN APT., $40. 4330 N. RACINE-AV. 3D, 2 blocks Diversey L. Fr. 1043.

TO RENT—ON LIGHT RMS. SUN PARLOR, sleeping porch, Inc. 1263 Winnemac-av. See janitor.

TO RENT—4245 BROADWAY; 4 RM. APT. See janitor.

TO RENT—4 RMS. $75; 5 ROOMS, $85. 947 Oakdale-av.

TO RENT—DESIR. RM APT.: MODERN; near Wilson-av. L. Pk. Ravenswood 280.

TO RENT—4 ROOMS AND SUN PARLOR. 3614 Wilton; $75. Central 3210.

TO RENT—5050 SHERIDAN-RD., 4 RMS. and sun parlor; $95. Poss. Aug. 1.

TO RENT—5 RM. FUR. APT., HIGH CLASS; 2 months or more. Phone Wel. 9064.

TO RENT—HIGH GRADE 6 RM APT., SUN parlor, showers. 3650 Pine Grove-av.

TO RENT—4 ROOMS AND SUN PARLOR. $70. Janitor, 1403 Arthur-av.

TO RENT—1838 N. WELLS-ST., APT. D, 3 rm. apt. $45. Will sell furn.

CONTINENTAL & COMMERCIAL BANKS. Real Estate Division, 208 S. La Salle-st.

TO RENT—FLATS—WEST.

TO RENT—JACKSON-BLVD., NEAR 43D, 7 rms., $75; steam, electric, garage optional; immed. poss.; newly dec. Columbus 8078.

TO RENT—BEAUTIFUL LIGHT MODERN 4 rm. apt. on boulevard; April 1st to Oct. 1st; $85 per mo. Austin 9568.

TO RENT—6 RM. APT., HEATED, $65. 356 Stanley-terrace. Inquire of janitor or ph. Oak Park 6061, reverse charges.

TO RENT—3 ROOMS, STEAM HEAT; $65. Immed. poss. BOEHM & WINTERSON, Kedzie 427.

TO RENT—ONE FLAT WITH GAR. AND newly decor. Phone Austin 9701.

TO RENT—5 RM. APT., MOD., 1ST FLAT; janitor service. Tel. Columbus 1680, 153 N. Irving Park.

TO RENT—5 RM. FLAT, STEAM HT. 4451 W. Congress. Immediate possession. E. Lamparry.

TO RENT—2152 W. JACKSON-BLVD., 1ST floor, 6 rms., $60; immed. poss.; st. heat.

TO RENT—MODERN 6 RM. APT., 75 Cornell-av. Inq. 1263 Winnemac-av. See janitor.

TO RENT—4245 BROADWAY; 4 RM. APT. See janitor.

TO RENT—4 RMS. $75; 5 ROOMS, $85. 947 Oakdale-av.

TO RENT—DESIR. RM APT.: MODERN; near Wilson-av. L. Pk. Ravenswood 280.

TO RENT—4 ROOMS AND SUN PARLOR. 3614 Wilton; $75. Central 3210.

TO RENT—5050 SHERIDAN-RD., 4 RMS. and sun parlor; $95. Poss. Aug. 1.

TO RENT—5 RM. FUR. APT., HIGH CLASS; 2 months or more. Phone Wel. 9064.

TO RENT—HIGH GRADE 6 RM APT., SUN parlor, showers. 3650 Pine Grove-av.

TO RENT—4 ROOMS AND SUN PARLOR. $70. Janitor, 1403 Arthur-av.

TO RENT—1838 N. WELLS-ST., APT. D, 3 rm. apt. $45. Will sell furn.

CONTINENTAL & COMMERCIAL BANKS. Real Estate Division, 208 S. La Salle-st.

TO RENT—FLATS—WEST.

BARGAIN.
110-21 N. Wood-st., 6 rms., steam heat; janitor service; good trans. Will decorate. Poss. now. $42.50-$52.50.
BAIRD & WARNER.
29 S. La Salle-st. Cent. 8300.

TO RENT—1900 W. POLK, 2D APT., CORner, 5 rms.; steam heat; rent $40; poss. now.
BAIRD & WARNER.
29 S. La Salle-st. Central 8300.

SUBLEASE
Fine, newly dec. apt., 5 r. and s. par. and sl. porch, $95; adults. Ph. Austin 3434. Oak Park 2717. Call 4684 West End-av., Apt. 2.

TO RENT—OCCUPANCY OCT. 1; 2D APT. in 2 apt. bldg.; light on all sides; in best residence block in Austin; 6 rooms, sun parlor; garage. $125. 5833 Midway Park. Phone Columbus 939.

TO RENT—5402 FRANKLIN-BLVD., 5 RMS. $75; screened sun por.; poss. now. 1151 Webster-av. 5 rms. $50; poss. now. SHEPLEY BROS. REALTY CO., 25 N. Dearborn-st. Dearborn 1416.

TO RENT—BEAU. 5 AND 6 RM. APTS., stm. heat, new, mod., colonial porch; fine transp.; near Austin; $70-$75; immed. poss. Apply 703 S. Lawndale-av. 2d.

TO RENT—MODERN 6 RM., HOT WATER heat, sun parlor, nicely furnished or unfurnished. Dr. R. G. MacCarthy, 1115 S. Masonic. Dearborn 1416.

TO RENT—1357 W. HARRISON-ST., 5 RMS.; stm. heat, new, mod., colonial porch; fine transp.; near Austin; $70-$75; immed. poss. Apply 703 S. Lawndale-av. 2d.

TO RENT—MODERN 6 RM., HOT WATER heat, sun parlor, nicely furnished or unfurnished. Dr. R. G. MacCarthy, 1115 S. Masonic. Dearborn 1416.

TO RENT—1357 W. HARRISON-ST., 5 RMS.; steam heat. Imm. poss. 10 min. to loop; 105 N. Clark-st. Randolph 3124.

TO RENT—SUBLEASE 4 RM. FLAT, HARlarge rms.; convenient to L sta. See janitor. Phone Mr. Malmin, Randolph 6910.

TO RENT—MOD. 5 RM. STM. HEATED APT. in 3201 W. 22d-st. Inquire Vilim, 3233 W. 22d. Rockwell 2931.

TO RENT—FULL SUBLEASE MY BEAUTIful 6 room flat for 10 months, including garage, $70. 5501 W. Adams. Apt. Aus. 7811.

TO RENT—FLATS—SUBURBAN.

TO RENT—5 RMS., S. P.; BEAUT. LOC.; $125. Oak Park 2496-W.

TO RENT—5 OR 6 RM. APT. ON WASHington-blvd., Oak Pk. Ph. Oak Park 6715.

TO RENT — 5 ROOM FURN. APT. NR. lake; August. Evanston 6984.

TO RENT—FLATS—MISCELLANEOUS.

TO RENT — APARTMENTS FOR IMMEDIATE OCCUPANCY. R. R. BEAK & CO. FRANKLIN 3210.

TO RENT—FURNISHED FLATS.

South Side.

TO RENT—UNUSUALLY ATTRACTIVE, homelike, completely furn., strictly high class, apt.; 4 rms. and sun parlor; in-a-door bed; shower. 5 block Wash. Pk. and L. Phone Normal 9265.

TO RENT—4257-59 GRAND-BLVD. Attractive 1 and 2 room apt., kitchenette and bath, completely equipped for housekeeping; no lease; $14 week up.
PHONE OAKLAND 2004.

TO RENT—NEWLY DECORATED FURnished apart., 2 yrs. old, good furniture, large closets, quiet location. Modern conveniences; linen, silver, dishes supplies. Exc. trans. Best bargain in city. 400 E. 54th-st.

TO RENT — 5 ROOMS, 2 BATHS, HIGH grade, furnished apartment, 54th and Michigan-blvd., until Oct. Reasonable rental to responsible people. Oakland 4032 for appointment.

TO RENT—GOING TO CALIFORNIA FOR winter, will rent well furnished 4 room apt.; possession Aug. 1st or location or particulars phone Stewart 3883.

TO RENT—4320 GRAND-BLVD., 3 ROOM apt., tastefully furn. in hand decorated rms., large front porch; linen and silver; Drexel 7846.

TO RENT—6 RM. FURN. APT., OWNER leaves for Pittsburgh; high class court bldg.; 1 c. furn., L. nice home nr. Jackson Pk. Boul. and L. Beau. Reception Hall. Call 6547 Blackstone-av. Hyde Park 2411.

TO RENT—3 ROOM APARTMENT, BEAUtifully furnished; containing oriental rugs and piano; to rent reasonable. Phone Drexel 3407 before 9 a. m.

TO RENT — FURN., 3942 LAKE PARK-AV. enette; private bath with shower; kitchenette; laundry. 35 S. Dearborn, Dearb. 6009.

TO RENT—6308 HARPER-AV., 3D, NICELY furn. 4 rm. apt.; st. heat, elec. light; conveniences; to C. exp., S. S. L. and surf. lines. Dorchester 2097.

TO RENT — 6132 AND INGLESIDE, 3 LGE. rms. and dressing rm., high grade bldg.; complete with all high grade service; will rent cheap for cash; $100. Hyde Park 2906.

DREXEL-BLVD. APTS.
4163 Drexel-blvd.; 2, 3, 4 rm. sun par. kit'ette apts.; sen. L. sur. 1 blk. Oak. 6813.; apt.; elec. l. and gas free; 2 rms., $75 per mo. Also new heated garage, $15. Phone Kenwood 1025.

BILTMORE APT. HOTEL.
A NEW fireproof Marshall Field furn. kit. apt.; L and I. C. exp.
TO RENT—5 RMS. SUN PARLOR, SLEEPING porch; garage; in beautiful Chatham. Inquire 7215 Evans-av. Ph. Vincennes 2082.

TO RENT—4033-B DREXEL-BLVD.; 3 RM. kitchenette apt., completely furnished; ½ blk. Kenwood L. and surface. Ph. Drexel 670.

TO RENT—4637 MICHIGAN-AV., ST. 6 RM. Drexel 6546.

TO RENT—WILL SHARE 5 ROOM FURN. apt. with marr. couple; $30. Ph. Kenwood 7358 after 6. 4647 St. Lawrence-av. 3d.

TO RENT—ROOM APT., COMPLETELY furnished, including linen, dishes. 5043 Dorchester. Wk. days phone Randolph 6147.

TO RENT—FOUR ROOM FUR. MOD. APT., excellent loc.; 1 c. and surface; rent $105 per mo. Apply janitor, 6323 Harper-av.

TO RENT—4242½ MICHIG. BLVD., 3D-4 porches; 20 min. loop. Oakland 4925.

TO RENT—MOD. LIGHT 2 ROOM APT., 3D-bath, grt. porch; Ag. and Sept. rent. lake, I. C. exp. Kenw. 2341. 4967½ Lake Park.

TO RENT—3044 LAKE PARK-AV.; 3 RM. apt.; piano, wall bed, st. h., elec.; overlooking lake; 2 c. surf.

TO RENT—ATTRACTIVELY FURN. APT., 4 rms. and bath, very nr. lake and I. C. Call after 5 p. m. Oct. 1. Address P S 459, Tribune.

TO RENT—1367 E. 64TH-ST., 3D 3 ROOMS, nicely furn. apt., in large living rm. and sun par., ½ blk. to I. C.

TO RENT—NEWLY FURN. 4 RM. APT., good transportation. Doug. 8421. 3763 Grand-blvd.

TO RENT—MOST DESIRABLE 5 RM. MODern apt.; piano; very reasonable. Call 551 E. 47th-st. 2d apt.

TO RENT—5 ROOM, 2 BATH APT. 3D, TO Oakdale. 1st apt., $175. Bargain. Phone Graceland 9008 or Mr. Cronkrite, Wab. 6000.

TO RENT—6 RMS., NICELY FUR. INCOMP; 3 rms. $15.50 per week; 6 rms. $25; private; no refs. Address M C 371, Tribune.

TO RENT—5 RM. FURN. APT., ALL OUTside rooms, inclosed rear porch, player pi-ano. 2d. Phone Graceland 10883.

TO RENT—7, W. DIVISION-ST., FLAT 1; 7 room flat, well furnished; $65.

TO RENT—4 RMS., FINELY FURN., $100; 4 rms. sun p., $115. 4 rms. $90. 1151 Webster-av. 5 rms. $50; poss. now. SHEPLEY BROS. REALTY CO., 25 N. Dearborn-st. Dearborn 1416.

TO RENT—845 NEWPORT-AV., 3 ROOM furnished apt.; modern; adults.

TO RENT—FURN. 4 RM. APT., AUGUST only; nr. lake; reas. $75. 1405 Monday.

TO RENT—ALL OR PART OF 4 RM. APT., mod.; rent reas. 3d, 7[illegible] Barry-av.

TO RENT—RMS., WILSON DIST. 1 MO.; immediate poss. 4632.

TO RENT—6701 NEWPORT-AV., NICELY furn. housekeeping suite. Reg. Pk. 2151.

TO RENT—5 ROOM FURNISHED FLAT, all outside. 3 Lawrence-av.

TO RENT—FINE SNAP; BEAUT. FURN. 4 rm. apt.; $90 per mo.; shr. bath. Wel. 7651.

TO RENT—BEAUT. FURN. 5 RM. APT. ON lake. Call Sheridan 4306.

TO RENT—4 RM. MOD. APT., LIGHT, AIRY, nr. Lr. 2505 Sunnyside.

TO RENT—4 ROOMS FURNISHED APT., mod.; rent reas. L. V. 3355 or Edge. 3072.

TO RENT—OR SELL, FURNISHED APT. Side; reasonable; good transportation. Phone Lake View 1356 after 5 p. m.

TO RENT—915½ SUNNYSIDE, 1ST APT. E. furn. 3 rm. apt. $60. Sunny. 320.

TO RENT—2 ROOMS, BATH, NICELY FURN. mod., L. V. 3364, ph. dem. on after 7 p.m.

TO RENT—824 EDGECOMB-PL., 2-3 RM. nr. Lr.; rent reas. new bldg. Lake View 8146.

TO RENT—4 RM. FURN. APT., 2 BEDrm. furn. apt., Shelton-av.-Beau. 4 blks. from parlor; owner will reserve 1 rm. Call Rog. Park 5918. 6432 Bosworth-av.

TO RENT — WILL SUBLET MY FURN. APT. for month of Aug. complete hotel service. Apt. 522 Shore Crest Hotel, Diversey 4800.

TO RENT — 3 RM. FURNISHED APT., 3D south of Lincoln Pk., Aug. 1 to April 15. Ph. Superior 6278.

TO RENT—928 SUNNYSIDE, 2 RM. APT. mod., furn. to Oct. 1st; ref.; $80. Edge. 8061.

TO RENT—ATTRACTIVE 4 RM. APT., screened porch; Cornelia-av. near Broadway. $75. 9 a. m. Grace 7672.

TO RENT—5744½ WINTHROP-AV. FIRE. Edge. 2531. Sunday, 4012. ANDERSON.

TO RENT—FURN. 5 RM. APT., IN RAVENS-wood, with or without garage. Aug. and Sept.; ref. Ravenswood 6209.

TO RENT—837 SUNNYSIDE, 2 RM. APTS. cozy; very cool; frt. and rear porches; near L.

TO RENT—4454 MAGNOLIA, 2 LIGHT, AT-tractive 5 rms.; priv. frt. and rear porches; 2 blks. bus, L., surfr. FURNISHED DE luxe, fireproof building. See janitor, 1205 Fratt-blvd., or tel. Lake View 2209.

TO RENT—WILL SUBLEASE NEWLY FUR. 6 rm. apt. Phone Edgewater 4955.

TO RENT—LADY WILL SHARE APT. WITH blks Lincoln Park; adults employed; North Side; 2 rms. Address G 563, Tribune.

TO RENT—MONTH OF AUGUST, 4 RMS., piano; furn., porch, 1 blk. L. Exc. trans. Rent reasonable. Edgewater 6112.

TO RENT—4650 HAZEL, 4 RM.; EXCEPtional furn.; linen, dishes, silver; no children; reas. Address G 243, Tribune.

TO RENT—4555 HAZEL, 4 RM.; EXCEPtional furn.; linen, dishes, silver; no children; reas. Address G 243, Tribune.

TO RENT—BEAUTIFULLY FURN. 2 ROOM kitchenette; Oriental rugs; $90 mo.; complete hotel service; excellent transportation, reasonable rates. Dorchester 8610.

SHIRLEY APARTMENT
4164 Drexel-blvd. Chicago's most beaut. blvd. fireproof, 2 rm. kitchenette apts., completely furnished, inc. linens, light, gas, vacuum, maid service if desired. F. M. BAILEY, Mgr. Phone Ken. 8400.

Drexel Sq. Fur. Apts.
810 Hyde Park-blvd. (E. 51st-st.) Phone Ken. 940; $80 to $125; 2, 3, 4 rooms, all new and clean; at main entrance of Washington Park, near pool and golf links; everything furn., incl. light and gas.

KENWOOD.
3962 Ellis-av., 2nd E., strictly modern 3 in every detail; 3 in-a-door beds. Phone Oakland 1763.

953 E. 47th-st. SCHENDORF & BOENICKE. Kenwood 1610.

TO RENT—5300 WOODLAWN-AV. 4 ROOMS AND SUN PARLOR. In-a-dor bed, vacuum cleaning, etc. Completely furnished; summer rates. Convenient to L. Express trains. PHONE MIDWAY 3546. Janitor in bldg. HOWARD BROS. & CO., 1458 E. 53d-st.

WOODLAWN MANSIONS.
NEWLY FURNISHED APTS.
4710-12 Woodlawn-av., nr. I. C. and surface lines, 2 rms., $75; 3 rms., artistically furnished; possession at once. C. A. LANSKY. Apt., 4712 Woodlawn-av. Ph. Drexel 8970.

Kenwood Apartments,
6318 KENWOOD-AV.
A few 2 and 3 rm. apts. to let; will lease for summer, $80 to $150. Completely furn. New bldg.; 15 min. to loop. New roof garden now in use. Ask to see it. Dorch. 7600.

TO RENT—FURNISHED FLATS.

South Side.

TO RENT—UNUSUALLY ATTRACTIVE, homelike, completely furn., strictly high class, apt.; 4 rms. and sun parlor; in-a-door bed; shower. 5 block Wash. Pk. and L. Phone Normal 9265.

TO RENT—4257-59 GRAND-BLVD. Attractive 1 and 2 room apt., kitchenette and bath, completely equip

TO RENT—OFFICES AND STUDIOS.

Downtown.

OFFICES
IN FINANCIAL DISTRICT.
O. C. L. BUILDING,
166 W. Jackson-blvd.
Running Through to
167 W. Quincy-st.

Opposite Insurance Exchange and Board of Trade, adjoining new Federal Reserve Bank Bldg., opposite Continental and Commercial Bank Bldg. This is a New Office (not merchandise) bldg. which is found to be very central and convenient by corporation law, insurance, brokerage, and other financial firms (affording as much as 65 ft. of straight blackboard space). Apply Office of Building, Room 1106. Tel. Harrison 1055.

North American Bldg.,
36 S. STATE-ST. AT MONROE.

CLOAKS AND SUITS,
MILLINERY,
FURS.

Established, successful locations for the above lines will be available in North American Bldg. August 1st. All spaces have excellent show windows, face elevators, and offer an unusual opportunity for a live wire to secure a money making site without paying a bonus.
CENTRAL REALTY AGENCY AND LOAN COMPANY
ROOM 1402. RANDOLPH 6161.

OFFICES
LARGE—SMALL
200 sq. ft. to 3,000 sq. ft.,
in seven of the most modern buildings in the loop.
HOOL REALTY CO.,
111 N. Dearborn-st.

TRADERS BLDG.,
305-315 S. LA SALLE-ST.
TO RENT—BANK FLOOR, 2,800 SQ. FT. 30 FT. FRONTAGE ON SALLE-ST.
ALSO 250 TO 3,000 SQ. FT. VERY LIGHT. ATTR. OFFICE SPACE ON TOP FLOOR.
E. A. TEICH & CO.,
WABASH 7900. WABASH 8210.

TO RENT—3,000 SQ. FT. LIGHT FOR 3 added fl. in MONADNOCK BLOCK; 900 sq. ft. in POWERS BLDG., 37 S. Wabash-av.; 900 sq. ft. in National City Bank Bldg., 105 S. Dearborn-st.; 337 sq. ft. in PONTIAC BLDG.; 1,200 sq. ft. at 110 S. WABASH-AV., for office, showroom, or light mfg. purposes, a few small offices in MONADNOCK BLDG.
ALDIS & CO., Agents,
247 Monadnock Block. Harrison 260.

Office and Shop Space.
200 SQUARE FEET TO 11,000 SQUARE FEET. MODERN OFFICE BUILDING; IMMEDIATE POSSESSION.
J. L. KESNER,
RAND. 4661. 5 N. WABASH-AV.

I. C. M. A. BLDG.,
117 N. Dearborn-st.,
2 small offices and 1 larger suite for immediate possession.
CREMIN & O'CONNOR,
RAND. 3124. 105 N. CLARK-ST.

20 E. JACKSON-BLVD.
For immediate occupancy; several large spaces suitable for high grade offices; will divide to suit.
WILLIS & FRANKENSTEIN, 110 S. Dearborn.

TO RENT—OUTSIDE OFFICE, ABOUT 700 SQ. FT., INCLUDING PRIVATE OFFICE. COMPLETE DICTAPHONE AND STENOGRAPHIC AREAS. RM. 1241 CONWAY BLDG. MAIN 624.

TO RENT—COMPLETELY FURNISHED private office. 811 Garrick Bldg.

General.

TO RENT—N. W. COR. CLINTON AND MONROE sts., 2d fl., 4,000 sq. ft. office space and 2,000 ft. storage in fireproof building; possession soon.
ALEX FRIEND & CO.,
20 S. La Salle-st. Randolph 4916.

TO RENT—5 RM. SUITE OF OFFICES, CORner Lawrence-av., nr. Kimball terminal; steam ht.; $75 per mo.
J. E. WILLIAMS & CO.,
3406 Lawrence. Monticello 470-1279.

Modern Offices for Physician.
Excellent location, N. W. corner 22d and Michigan-av. Apply DR. A. W. BAUMGARTNER, Calumet 5040.

TO RENT—STUDIOS—MAGNIFICENT STUdios—Beautifully decorated; very comfortable hotel day; ideal environment. Phone for appointment. Sub. 6300.
ENGAGE complete equipment; daservice; very reasonable rent; must be rented at once. Call 1049 Diversey-pkwy.

E OFFICE BLDG.
ST OF MICHIGAN-AV.
alty Co. Main 2181

S. WABASH-AV.; N. E. COR. desirable offices for shoe varying in size from 500 to asonable rental; immed. poss. Apply to janitor, 346 S. WABASH.

DERN OFFICES AND STU- and airy. Steinway Hall Van Buren-st. See chief janitor. ANDREWS & LEGGETT CO., 7 Central 417.

ART OF FINELY LOCATED Block, La Salle, Adams, private office, stenographic office, furnished or unfurnished. 230 S. La Salle-st.

GRADE PRIVATE OFFICE room; A building; & Adams; very reas. MR. 37 S. WABASH.

BALL BLDG., S. W. COR. and Jackson, 1,250 sq. ft. several small offices. Call Nelson 703.

pancy soon, location Irving Park-blvd. nr. ll" sta., surface lines and N. W. R. R. lines. 2,880 sq. ft. in PONTIAC BLDG.; 1,200 sq. ft. at 110 S. WABASH-AV., for office, showroom, or light mfg. purposes. a few small offices in MONADNOCK BLDG.
ALDIS & CO., Agents,
247 Monadnock Block. Harrison 260.

Office and Shop Space.
200 SQUARE FEET TO 11,000 SQUARE FEET. MODERN OFFICE BUILDING; IMMEDIATE POSSESSION.
J. L. KESNER,
RAND. 4661. 5 N. WABASH-AV.

I. C. M. A. BLDG.,
117 N. Dearborn-st.,
2 small offices and 1 larger suite for immediate possession.
CREMIN & O'CONNOR,
RAND. 3124. 105 N. CLARK-ST.

20 E. JACKSON-BLVD.
For immediate occupancy; several large spaces suitable for high grade offices; will divide to suit.
WILLIS & FRANKENSTEIN, 110 S. Dearborn.

TO RENT—OUTSIDE OFFICE, ABOUT 700 SQ. FT.

REAL ESTATE FOR SALE.

APARTMENTS—NORTH SIDE.

BEAUTIFUL EDGEWATER COURT BLDG.

30 apts., all 4 rms., sun par., in-a-door beds. 4 yrs. old, 2 blks. to L sta., 3 to lake; income $31,000; well financed; can be bought for less than 5 times rental. Worth investigating.

Lake View 15 Apartment.

Sun par.; mortg. $61,000; rentals $13,600; well located. [Mr. Vanderkoi.]

Sheridan-rd. 24 Apt.

Very modern, furnished; mtge. $100,000; rental $30,000; will trade for Edge. or Rogers Pk. vacant, clear, or smaller improved clear. [Mr. Vanderkoi.]

No. Edgewater 3 Flat.

Sun parlors, heated garage; income $3,800. Cash $4,000. [Mr. Rohe.]

Two Flat.

North of Devon, Octagon, sun par., modern, 5 large rooms, $3,500 cash. [Mr. Rohe.]

BEAUTIFUL 6 FLAT.

Modern, sun par., 4-6 and 2-7; rental $2,300; very well constructed bldg., on Margate-ter., nr. lake; pos., apt. Oct. 1; 60x150; price $49,000; $15,000 cash. [Mr. Goldman.]

M. HOFFMAN & CO.,
4750 Broadway. Edgewater 4006-4007.
Open Daily, Sundays and Evenings.

SURE PROFIT.

We recommend as the two best investments on the North Side:

Modern 12 apartment, Ravenswood, corner, splendid transportation, 4 rms., rental value $8,300; only $72,000.

Corner 12 apartment, Wilson-av. district, 4, 5, and 6 rms., rental value $10,800, exceptional value, $40,000.

COCHRAN & McCLUER [Hyde]
1125 Bryn Mawr. Edgewater 1866.

FOR SALE — 68 APT., NEAR lake, east of Sheridan-rd., in Wilson-av. district; rents $63,000; new, modern building. Will trade. Address M S 152, Tribune.

FOR SALE—ROGERS PARK THREE APT.

3 heated garages on a lot 50x150 feet. Full view Sheridan-rd. and lake. Apts. contain 7 rooms, sun parlor and sip porch, 3 baths. Mahogany finish throughout. SPECIAL BUILDING RM. CONNECTING WITH DINING RM. Enclosed with French doors. A substantial building, practically new, in splendid location. Call salesman [E] for appointment to show.

BAIRD & WARNER.
1849 Morse-av. R. P. 2400.

SACRIFICE.

Two 2 flat bldgs., located on Ashland-av., Ravenswood; lot 50x135; price for both only $14,000 to close an estate. Only $4,000 cash necessary. [Smith.]

H. O. STONE & CO.,
Wilson-av. at Broadway. Edge. 1700.

FOR SALE—3 APTMT. $20,000. 7 AND 9 rms., in Humboldt Park district; rent $4,900. 6 apartment, Kenwood-av., 60 ft. lot, 6 rms., rent $7,000; $35,000.

6 apartment, Sheridan-rd. near L and lake, 60 ft. lot, 5 and 6 rms. and sun parlor, rent $6,000; $85,000.

COCHRAN & McCLUER. [Hyde]
1125 Bryn Mawr. Edgewater 1866.

EDGEWATER SIX APT.

NEARLY NEW, 1½ BLKS. TO LAKE; RMS., 2 BATHS, AND 2 SLP. PCHS. EACH; 5 GARAGES; SEVERAL OLD LEASES; TERMS.

SNYDER-BECKWITH CO.
208 S. LA SALLE-ST. WABASH 6366.

HIGH CLASS 24 APT.

Choice location, Belmont-av., near lake; rents $24,000; terms, $30,000 cash, balance first mortgage of $100,000; brand new corner building; quick action will get this genuine bargain. [Mr. P. HAANEL, 63 E. Adams-st. Harrison 9120.]

FOR SALE BY OWNER,

2 flat sun parlor brick building, 5-5 rooms, gas ranges, iceboxes, steam heat; located convenient to the Addison-st. station of the Ravenswood "L." With good tenants and reliable party. For further particulars address O S 413, Tribune.

FOR SALE—EDGEWATER 12 APT. ALL 4 room apts., exceptionally large and light, scr. porches; rental $11,000; gr.; price right; a bargain; station; owner leaving for Europe. Don't fail to investigate this snap. [R.] BAIRD & WARNER 4559 Broadway. Edge. 189.

FOR SALE—$25,000 CASH TAKES EQUITY in Rogers Park sun parlor 40 apartment, 1 block to Sheridan-road; modern, exquisitely finished; rent $38,000, consider some exchange.

COCHRAN & McCLUER [Hyde]
1125 Bryn Mawr. Edgewater 1866.

FOR SALE—WHAT YOU IN THE MARKET for a bargain? Have equity in beautiful 6 apt., sun parlors; nearly new; quick action necessary; one apt. vacant if you want to occupy; quick trans.; low price; no brokers. Address O N 592, Tribune.

21 APT. BARGAIN.

Nr. Sheridan and Ainslie; 4-5 rooms; low rentals; wonderful location; worth $125,000; sacrifice equity $15,000 cash; subject to $75,000, 6% Address G 427, Tribune.

FOR SALE—FORCED TO SELL—

Rogers Pk. 6 flat; 2 blks. to lake; 4 yrs. old; marble entrance; sun parlors; 5-5 rms.; rent 150; rental value $7,200. Owner leaving city. Terms to responsible parties. Address S H 121, Tribune.

FOR SALE—25% ON YOUR INVESTMENT.

Solid cor. 3½ apt. prs. brk. bldg., 4-5-6 rms. Lease expires over $8,000; Oct. leases $9,000; mtge. $15,000; value over $20,000; leaving town, will consider Liberty bonds. Address O N 458, Tribune.

I MUST SELL.

Leland-av., nr. lake; 3 apt. bldg.; mod. large rms.; investigate; you will like the interior; will make the price right if you come to talk bus. Sunnyside 6602.

6 FLAT BARGAIN.

FOR SALE—Mod. 6 flat, Wilson-av. dist., e. Broadway; price $25,000; rents $4,800; cash req. $6,000. Address C J 232 Tribune.

FOR SALE—EDGEWATER, 2 APT., 5-5 rms. h. w. heat, 30 ft. lot, price $16,500. $7,000 cash required. Edge. Beach sta. [R. BAIRD & WARNER, 4559 Broadway. Edge. 189.

FOR SALE—RAVENSWOOD 2 FLAT BRK., 5 and 6 rooms, 2 baths, hot water heat, 2 gar. 37 ft. lot; $2,000 down; price $17,000. Call Kildare 9027; ask for Mr. Arthur.

FOR SALE—BRYN MAWR-AV. COR. 6IX apt. bldg.; vacant adjoining; price $33,000; small amt. cash required. [Grenier.]

6532 Sheridan-rd. R. Pk. 8000.

FOR SALE—6 APT. BUILDING, 5 & 5 rms., 3 baths; close to three blocks from lake; rent $6,300; price $35,000; about $10,000 cash required; a fine building and an excellent bargain. Address O M 204, Tribune.

BIRCHWOOD 3 APT.

6-7 rooms, 2 baths.

[WL] BAIRD & WARNER.
1349 Morse-av. Rogers Park 2400.

FOR SALE—6 FLAT, 7 ROOMS EACH, NEAR Lincoln Park; October leases; rents now $5,584; price $35,000; cash $15,000, balance on terms., 6%; no agents. Address O N 465, Tribune.

FOR SALE—2 FLAT, 7 ROOMS EACH, stone front brick bldg.; hot water heat; 50 ft. lot; $12,000 cash and will trade for terms. Tel. Diversey 5653 between 9 and 12 week days.

FOR SALE—GENUINE BARGAIN OF NEW 12 flat bldg.; nr. Broadway; must be seen to be appreciated; price $65,000; trade ex. cclusive. Address M N 307, Tribune.

ALBANY PK. 2 APT.

1 blk. Kedzie L. Sta.; immed. poss.; price $8,800. Address O S 321, Tribune.

FOR SALE—

3 apt. near the Lake.

2 blks. to Yacht Harbor. Rents $2,000 yr. Price $14,000. Address O M 310, Tribune.

FOR SALE—EDGE., 4 FL. 4 RMS. SUN par., steam; 3 car gar.; rental $3,336; $20,000; $8,000 cash. Address O T 349, Tribune.

FOR SALE—$7,800 BUYS 3 FLT. MODERN; yearly rent $1,200; terms. A lifetime income. Big bargain. Call 2653 Burling-st., 3d fl. betw. 10 and 4, daily and Sunday.

FOR SALE—6 FLAT BUILDING, NEAR Lincoln Park, on Lincolnway; steve heat; lot 50x125; must be sold; transp. excellent. Irving 1345.

FOR SALE—JUST COMPLETED, 2 FLAT, sun parlors, sleep. porches; 6-6 rms.; bath; gas heat; lot 30x157; 2 blks. Rockwell sta. Owner 2141 Blaine-pl.

FOR SALE—ROGERS PARK 3 APT. BLDG., 5 rms., sun parlor, and screened sun porches; $22,000; poss. of 1 apt.; terms. [WALTER] BAIRD & WARNER, 6712 N. Clark-st.

FOR SALE—2 FLAT BRICK, 5-5 RMS. AND 6 RMS., nice for large family; frontage 50 feet, price $12,000. From owner, 2612 N. Robey-st. Tel. Wellington 3878.

FOR SALE — HIGH GRADE 6 APT. BLDG., 5 and 6 rooms; heart of Wilson-av. dist., sacrifice $52,000; steam; 2-7 Terms. RICABY, 4414 N. Clark-st. Sunny 6565.

FOR SALE—4530 CLIFTON 3D FL., $11,000; $50 Diversey. $10,500; 2824 Lincoln-av., $3,500. Terms. JURGENS, 130 N. Clark.

FOR SALE—24 APT. LOT 110x160. IN North Edgewater; rent $10,500; mtge. $53,000; price $100,000. W. D. KERFOOT & CO., 58 W. Washington.

FOR SALE—A CHOICE 6 APT. AND 4 GARages; rents $6,000; $28,000. Ashland-av., nr. Montrose. R. N. WEART & CO., 25 N. Dearborn-st.

FOR LEASE—3 STORY BRICK; STOVE HEAT. rms. on brick basement; 25 ft. lot; Sunnyside 4953. 161 Carl-st.

FOR SALE—POSS. ONE FLAT, NR. L, 4-6 rms. on brick basement; ½ invest. $9,500. Only $2,500 cash. BIRKS, 1160 Diversey.

FOR SALE—2 STORY BRICK 6-6 ROOMS, furnace heat, hardwood trimmed, $10,500. Graceland 1752.

FOR SALE—EDGEWATER, 2 APT 5-5 rms., s. p., h. w. heat; East of Clark. No agents. Tel. Edgewater 5838.

FOR SALE—BY OWNER, 3 APT. BLDG., 6 rm. nr. Edgewater Beach Hotel, $30,500. View lake from rear.

FOR SALE—2 APTS., EDGE., 6 RMS., 2 baths, 2 heated garages; rent $1,000; price $48,000. Address M C 472, Tribune.

FOR SALE—3 APT. BLDG., 5 RMS., SUN parlor, sleeping porch; mod. bldg. 1715 Wallen-av.

FOR SALE—N. OF BELMONT E. OF Broadway, 6 flat, 4 car brick garage; rent $7,800; $37,500. Address F K 389, Tribune.

FOR SALE—6 APT. 3 FLAT BLDG.; WIDOW must sell. Address M C 550, Tribune.

REAL ESTATE FOR SALE.

APARTMENTS—NORTH SIDE.

3 EDGEWATER BARGAINS.

Prominent North Edgewater corner 18 apt. and sun parlors, strictly modern bldg. and rented for $16,500 yr. Price $85,000, and exceptionally reasonable terms.

3 Apt. Bldg., 7 rooms, rents $2,700 yr. Bargain at $15,000. Small cash payment.

Beautiful 2 Apt. Bldg., near lake, sun parlor, hot water heat. Price $17,000; $7,000 cash.

W. K. YOUNG & BRO.,
1109 Granville-av., at L Station.
Phone Sheldrake 3608 [Humrick].

FOR SALE—BIG NORTH SIDE BARGAIN. Have cut price on my modern 6 flat, n. of Irving Pk., 1 block from lake to $30,000. If sold before Aug. 1; been asking $35,000, and worth it. Bldg. in fine condition, all 6 rooms; presents a beautiful appearance; spacious, wide marble entrance. Income $6,240; new 5 yr. mtge. Need $10,000 cash. Commission to brokers. Address O O 198, Tribune.

FOR SALE—PALATIAL N. EDGEWATER 6 flat. Presents a beautiful appearance; high-ly restricted district; artistic interior; spacious wide marble entrance; extra large, deep lot; price $35,000. Circumstances compel immediate sale. $15,000 cash required. [Mr. Ross] CHANDLER, HILDRETH & CO.,
56 W. Washington-st. Cent. 5151.

3 APARTMENT HOMES.

We are able to make a special offering of three high grade buildings, thoroughly modern, that are splendidly located east of Broadway just north of Lincoln Park.

BAIRD & WARNER, Inc.
29 S. La Salle. Cent. 8300.

FOR SALE—658-660 ROSCOE-ST.; 6 APTS., 4 7s and 2 6s; marble vestibule; Kewanee steam plant; hardwood finish; poss. now; 2 flat; annual rent $7,080; price only $32,000.

BARRY, McNICHOLS & CO.,
4806 W. Chicago-av. Austin 1100.
Exclusive Agents.

6 FLAT BARGAIN.

Brick, sun par., near Sheridan-rd. and lake, 3 car garage, great bargain at $50,000. [Mr. Robertson.]

EDGEWATER 2 FLAT.

3 yr. old brick, mah. trim, st. ht., good bargain at $13,500, terms, investigate. [Mr. Robertson.]

SHERIDAN-RD. RESIDENCE

Real bargain, 8 rms., stucco, sun par., 3 baths, lot 50x163, garage, 4 yrs. old, investigate. [Mr. Robertson.]

LAKE VIEW 3 FLAT BARGAIN.

In Lake View, nr. Broadway, well built building, clear, all 6 rms., st. ht., deep lot, need part cash; $4,000 cash and will trade with cash for 12 apt. [Mr. Blasyk.]

EDGEWATER 3 FLAT.

Well constructed and detached bldg., nr. Broadway, all 6 rms., st. ht., sleeping porch, large lot, 2 blks. from L sta., good income, $6,000 cash, a bargain, poss. 1 apt. 30 days. [Mr. Blasyk.]

M. HOFFMAN & CO.,

4750 Broadway. Edgewater 4006-4007.
Open Daily, Sundays and Evenings.

FOR SALE—3 APT., N. LA SALLE, N. OF Division; stm.; no leases; $9,500.

4 apt. E. Chestnut; income from 6 rms., new steam, elec. and decoration rent $3,200; a positive bargain; $20,500.

6 apt., near N. Clark and Division-sts.; steam; great sacrifice; only $17,500.

CROWE BROS. & CO., Dearborn and Chicago.

REAL ESTATE FOR SALE.

APARTMENTS—N. W. SIDE.

ALBANY PARK.

2-6 room flats, sun par., slp. pch.; large and light 35x125; near "L"; beautiful home, dance floor in basement; $15,500; requires $5,000 cash, balance easy.

3 flt. 5 rms. each, 3 car garage, sun parlors, French doors, oak trim throughout; income $3,600 per yr.; a bargain; requiring $7,000 cash.

12-4s, 2 car garage, stm. ht., A1 cond.; 64x125; income $8,040; only $42,000; good terms.

J. R. WILLIAMS & CO. [Excl. Agts.],
3496 Lawrence-av. Monticello 470-1270.

ALBANY PK.—BEST BUILT 2 FLATS IN CITY. READY TO MOVE IN. ONLY 2 LEFT. ACT QUICK.

Extra large rooms; steel construction; 2 steam grates; sun parlors, heated sleeping porch; built-in tubs, showers; 32 ft. lot, paying all paid; Avers and Ainslie; 1 plk. north of Lawrence; owner at building; terms.

FOR SALE — 2 FLAT BRICK, PORTAGE Park, 6 and 7 rooms; tile baths and vest.; slp. porches, fireplaces, and buffets; st. h.; high base.; steel const.; wide lot; beautiful lawns; exc. trans., schools, and stores; buy direct; save comm.; $6,000 cash required; price $13,000. Inquire further that, 4039 N. La Vergne-av.

See 3820 Wrightwood-av.

Brick 2 flat, 6-6 rooms, steam heat, oak finish; price $10,500, only $2,500 cash; open for inspection Sunday afternoon; take Irving-ford-av. to Wrightwood, go 2 blocks east or Fullerton-av. to Avers, go 2 blocks north.

TAYLOR & POWERS, Excl. Agents,
5732 W. Madison-st.

REAL SACRIFICE.

2 flat brick bldg., sun parlors, steam heat, located at 5020 N. Major-av., also Foster-av. business lot, all for $11,500. Building alone worth $13,000. Sale must be made at once. Don't overlook this bargain.

A. J. STONE & CO., 4503 Milwaukee-av.
Open Today, 10 to 5 p. m.

FOR SALE—INVEST FOR PROFIT NOW; never again for such a price; 5 brick 3 flats near Milwaukee-av., one block from Western-av. station; price, $13,500; $5,000, 4 yrs. straight mtge. 5½%; pays big on investment. [Henriksen.]

CHANDLER, HILDRETH & CO.,
56 W. Washington-st. Central 5151.

FOR SALE—BIGGEST SNAP ON N. W. SIDE WITHIN WALKING DISTANCE TO L AND SURFACE TRANSP. 21 FLATS; RENTAL $16,600; TO GET MONEY WILL SACRIFICE FOR $70,000, AND GIVE EASY TERMS

McAVOY & HOAGUE, WILSON BLDG.
133 W. WASHINGTON-ST. FRANKLIN 1048.

FOR SALE—4 FLATS. DUPLEX APTS. nearly new, steam heat, hot water; North-west Side; 10 miles from city; 2 blocks Northwestern depot, 18 min. service; 1 blk. surface; exclusive neighborhood; $21,000, one-half cash, balance terms, for quick deal. No agents. Apply 4748 Long-av.

FOR SALE—2 FLAT BRICK; STEAM HEAT. sun parlor; tile bath, etc.; 8 minute walk to Kimball-av. and Lawrence elevated; a neat, clean cut place. Price $11,000; cash required $4,000. PADDEN BROS., 4748 N. Crawford-av. Kildare 2020.

FOR SALE—3 APT., N. LA SALLE, N. OF Division; stm.; no leases; $9,500.

4 apt. E. Chestnut; income from 6 rms., new steam, elec. and decoration rent $3,200; a positive bargain; $20,500.

6 apt., near N. Clark and Division-sts.; steam; great sacrifice; only $17,500.

CROWE BROS. & CO., Dearborn and Chicago.

3 APT. BARGAIN

on Sheridan-rd.; 6 rooms, 2 baths, sun parlor, and sleeping porch, 3 brick garages. Possession of 1. Price $18,000. [Mr. GREENLEE & CO., 3900 Sheridan-rd. Lake View 5581.]

FOR SALE—5 FLAT BARGAIN. 3 FLATS in front; 2 flat frame in rear; separate bldgs.; bldgs. in fine condition; will give you flat and carry all expenses; only $5,700 cash required; price, $20,000.

JOHNSON BROS., Exclusive Agents,
4722 N. Kedzie. Irving 354-5.

HIGH GRADE 12 APT.,

CORNELIA-AV., NEAR THE LAKE. Choice corner, mod. 4-6 rm. apts.; sun parlors; rents $14,000 yr.; price for immediate sale $70,000. Address O M 323, Tribune.

FOR SALE—BEAUTIFUL S. P. 6 FL. ON Lafayette-pkway; building 2 yrs. old; 6-5 rms.; cash $12,500; real value at $35,500.

BROADWAY REALTY CO.,

5038 BROADWAY. EDGEWATER 5803.

FOR SALE—NEAR ADDISON-ST., BROADway and Lake Mich., 35 apts.; sun par. and open porches; rent, $21,000; price $175,000; pays. $10,000 yr.; sell at $250,000, with $25,000 cash or exch. for small ppty. Address O O 193, Tribune.

BARGAIN

18 apt. bldg. near Sheridan-rd. sta., "L," yearly rental $18,000; $5,000 cash; balance reasonable terms. Act quick. Make offer.

M. F. CULLEN, 30 N. DEARBORN-ST.

MY 6 APT. E. OF SHERIDAN

Rent $600 monthly. Lake view from porches. Hardwood floors, Inglish basmt. Steel beams. No agents. Address N C 457, Tribune.

FOR SALE—BEAUTIFUL RAVENSWOOD 2 apartment, 5-5 rms., vapor heat, 2 car garage, 3 years old, only $12,000.

COCHRAN & McCLUER [Droege]
1125 Bryn Mawr. Edgewater 1866.

FOR SALE—ROGERS PK., STORE AND APT. bldg., S. W. Cor. Wallen-av. and Clark-st. 2 rms. and bath in rear; income $2,100; price $25,000; $10,000 cash. WALKER & SONS, 6712 N. Clark-st.

FOR SALE—FLAT BRICK, NR. CLARK and Fullerton-av. 6-7-7 rms., 2 st. ht.; price $10,750; only $2,000 required; great bargain; owner must sell. Address F 600, Tribune.

FOR SALE—YACHT HARBOR DISTRICT, N. of Lincoln Pk.; strictly mod. 12 flat, 8 yrs. old; all 5 rms.; lot 100x135; front and rear porches; $2,000 cash; price $59,000. Address P K 390, Tribune.

FOR SALE OR EXCH.—SNAP, $20,000 equity for 6 or 8 flat, 12 apts., new, nr. N. W. L; rents $8,000; price $48,000; bal. gain for cash deal. Address O M 227, Tribune.

24 FLAT.

Fine location; rents, $19,000; price, 4½ gross. Fine flat; large yard; nice location. $3,500 cash. [Mr. Goldman.]

M. HOFFMAN & CO.,
4750 Broadway. Edgewater 4006-4007.
Open Daily, Sundays and Evenings.

FOR SALE—3-6 RM. FLATS, IN PORTAGE Park; strictly mod., stm. ht., rental $3,240. Only $20,000. Ph. Kildare 3600.

FOR SALE—BRICK AND FRAME 2 FLATS, choice from, rents, reas. prices. F. SCHAFER & CO., 3737 Fullerton-av.

FOR SALE—2 STORY FRAME, 50x125 FT. lot; garage; chicken coop; nice trees in yard. 4840 Albany-av. Albany 2491.

FOR SALE—$8,800 BUYS 1709 MANGO, av., 2 fl. brick; h. w. ht.; mod.; gar.; $2,800 cash. Owner.

FOR SALE—2 FLAT; BEST BUILT GERMAN architecture for $500 less if taken at once. 4033 No. Avers-av.

FOR SALE—1445 N. KOSTNER-AV. MODern 3 flat bldg., rental $95 monthly. Owner on premises Sunday 3 to 5 p. m. No agents.

FOR SALE—3 FLAT BLDG.; 36 FT. LOT; 2 car garage. Owner, 2822 N. Albany-av.

REAL ESTATE FOR SALE.

BUSINESS PROPERTY—SOUTH.

FOR SALE—BUSINESS BLOCK ON BEST South Side transfer corner double section line; rents $175,000; $35,000 cash; mortgage balance. Address G 257, Tribune.

FOR SALE—STATE-ST. NR. 29TH-ST. 3 story brick bldg., store and 4 flats; rental $170; must sell to close estate. Address P F 370, Tribune.

FOR SALE—BEST BUSINESS PROPOSItion, So. Side; 1 store and 6 flats. 3527 Wentworth-av. Stewart 2652.

REAL ESTATE FOR SALE.

BUSINESS PROPERTY—SOUTH.

Finest Garage Location in the Garfield-blvd. Motor District.

110x161; State-st., adjoining the new Motor Building, n. e. cor. Garfield-blvd. and State; exceptional purchase at $150 ft.

94x140, Cottage Grove-av., adjoining s. e. cor. 57th and Cottage Grove; bargain at $110 ft.

W. K. YOUNG & BRO.,
140 S. Dearborn-st.

FOR SALE—2 STORES AND 2 FLATS ON 39th-st. [Pershing-rd.], south front, next to transfer corner; steam, elec.; 40 ft. frontage; for quick deal, $27,000, clear. First class condition. [Johnson.]

For Sale—Stores and Flats on Oakwood-blvd. near Cottage, good brick, steam, elec. and gas. Income, $4,530; under 3 times rentals; terms. [Johnson.]

For Sale—Good brick on 43d-st. e. of Cottage; 4 stores and 4 flats; rentals $3,750; price, $15,000; inc. $6,000. 1.025 other bargains. [Johnson.]

L. M. SMITH & BRO., 3947 Cottage Grove-av.

STONY ISLAND-AV. CORNER

3 STORY BRICK BLDG.

7 stores, 12 offices, 8 apts.; finest building outside of loop. Price $110,000. Particulars from

BRYAR & BLISH,
7103 Stony Island-av. Hyde Park 451.

6534-6 COTTAGE GROVE.

Modern brick steel and concrete construction; ultra high grade business property; present income, $4,020 per year; will exceed $6,000 next May. I have authority to sell for $38,000 until the close of business Monday, July 25.

The improvements planned for this vicinity make this a most exceedingly attractive investment and big profit producer.

McCARTHY, Sole agent,
958 E. 40th-st. Phone Oakland 1692.

GARAGE.

Cottage Grove-av., nr. 75th-st.; bldg. 50x125; new Chatham theater adjoins property; want cash and small trade, or will sell at bargain for cash.

O'CONNOR,
BURKE & McDONNELL,
7525 Stony Island-av. Hyde Park 212.

FOR SALE—N. W. COR. COTTAGE GROVE and 64th; 45 f. front; opposite Tivoli, new Fantasia dance hall and Jaeger-Lund's dance hall; over $1,000,000 will be spent on improvements on 3 opposite corners this year; also s. e. cor. Evans and 64th, sd.; in rear; 100x122 feet, with 2 residences; price for all $75,000; bargain if taken at once, as prices are sure to advance.

CREMEN & O'CONNOR, Exclusive Agents,
105 N. Clark-st. Randolph 3124.

BUSINESS AND INCOME.

COTTAGE GROVE, NEAR 47TH-ST.

Excellent location, pressed brick store and 2 apts.; brick garage; 5 rm. apt. above; cement side drive. Immed. poss. Terms.

[WALGREEN] SCHENDORF & BOENICKE,
953 E. 47th-st. Kenwood 1610.

REAL VALUE.

FOR SALE—Will sacrifice my two prominent bus. and res. corners, Cottage Grove, nr. 63d-st.; 2 stores and 32 flats; rents $6,540 with increase; price only $55,000; $10,000 cash, balance easy.

NIXON & PRASSAS,
111 W. Washington. Main 4557.

BARGAIN.

Improved corner Broadway flats and stores. Rent $13,200. Snap at $70,000.

[J] BAIRD & WARNER.
4559 Broadway. Edge. 189.

ROGERS PARK.

High grade practically new stores, rental $6,000; will sacrifice; must have $15,000 cash. Address P P 372, Tribune.

FOR SALE—OR EXCHANGE—CLARK-ST., 1 story brick bldg., 50x120; suitable for garage or manufacturing; immediate possession; price $20,000 terms. WM. DE ROCHER, 1607 Wilson-av. Sunnyside 8210.

FOR SALE — 547 N. CLARK-ST., VACANT store 18 flats; rents now $14,000; price cut to $85,000; terms 1-3 cash, bal. mtg. Address M X 454, Tribune.

FOR SALE—2730 W. ADAMS-ST. I WILL sacrifice my 2 fr. rm. flat bldg. at a 26% income. Owner, 3010 Jackson-blvd. Ph. Kedzie 8085.

FOR SALE—MOD. 2 FL., STONE, 6-7 FURnace heat, hwd. trim, lot 30x160; cement base.; gd. trans. Kedzie 4032.

FOR SALE—2 STORY BRICK FLAT BLDG., 6 and 6 rms.; furnace ht., elec.; $8,200. 4737 W. Polk-st.

FOR SALE—3 STORY STONE FR., LOT 37x125; light and airy; 1st flat vac.; pr. $11,500. 3748 W. Huron-st. $3,000 cash.

FOR SALE—2 FLATS, 2831 CONGRESS-ST., 5-6 rms., furnace first, electric, hdwd. floors, fine cond.; reas.

FOR SALE—STONE 6 AND 7 STEAM, ELEC. garage, Monroe nr. of Gar. Pk. Mtg. $4,100. Price $10,500. Kedzie 6705.

FOR SALE—TWO FLAT BRICK BUILDING; lot 37½x178; hot water heat; 6 room flats; 2 car garage. Owner, 3 N. Menard-av.

FOR SALE—2 APT. BLDG., 5-5 RM. FRONT modern; newly decorated; bargain. 3927 Arthington-st. Kedzie 2730.

FOR SALE—4300 W. MONROE-ST., 3 FLAT stone front; steam; 7-8-8 rooms, 2 car brick garage; terms. Also vacant corner.

FOR SALE—BEAUT. 4 APT., 5 RMS. EACH; price, one flat; large yard; nice location. 4054-56 W. Monroe-st., cor. of Kilpatrick-av.

FOR SALE—OR RENT—TWO STORY BRICK, near Madison and Western. 2442 W. Adams; FOR SALE—2 FLAT BLDG., 4331 MONroe. Phone Kedzie 218.

REAL ESTATE FOR SALE.

BUSINESS PROPERTY—N. W.

FOR SALE—MADISON NEAR CRAWFORD—Stores, offices, and flats; rents $22,000. Owner leaving city will sell at sacrifice. Small amount of cash required.

Madison, west of Kedzie; store and flats; rents $3,900; price $22,500.

I. J. BLISS & CO.,
8 S. Dearborn-st.

FOR SALE—STORE AND RM. FLAT above; bargain. 4420 W. 63d.

REAL ESTATE FOR SALE.

BUSINESS PROPERTY—NORTH.

FOR SALE, WILSON AVENUE, WEST OF SHERIDAN, 99 YEAR LEASE.

Ground rent only $6,300 year. Only $25,000 cash needed; wonderful chance for investors. Address P H 63, Tribune.

I WILL LEASE MY PROPERTY ON WILSON AVE.

Between Broadway and Sheridan-rd. for 99 years and sell present building now bringing large income; only $30,000 cash necessary. Address P H 106, Tribune.

99 YEAR LEASES.

Choice corners, located on Broadway or Sheridan-rd., with attractive option of purchase clause within 10 years. Suitable for business, semi-business or hotel sites. [Du Vall.]

H. O. STONE & CO.,
Wilson-av. at Broadway. Edge. 1700.

PRICE $16,000. RENT $2,316. STOVE HT.

2 story brick bldg., 3 stores, 3-5 rm. flats, 2 car garage; lot 72x132; bargt at bargain ever offered in North Side business properey. $4,000 cash required. Act quick. See today.

H. WILLIAMS & CO.,
4623 N. Kedzie. Monticello 6.

Broadway Business Bldg.

60 ft. lot, stove heat, expenses very light; rents $3,600 yr.; bargain at $36,000; $10,000 cash.

W. K. YOUNG & BRO.,
1109 Granville-av. at L station. Phone Sheldrake 3608. [Kendall.]

BUSINESS SNAP.

Modern business property; near N. W. L sta.; 2 stores, 2 flats; stove heat; rented low, $1,620 mtg. $7,500. Sacrifice for $15,500. [Smith.]

H. O. STONE & CO.,
Wilson-av. at Broadway. Edge. 1700.

NORTH-AV. BARGAINS.

Near Orchard-st., $20,000; brick building.
Near Halsted-st., $20,000; brick building.
Near Mohawk-st., $27,000; brick building.
638 North-av., 30x125, $28,000. Poss. May 1922. Best retail section on the street. State 8856.

SPECIAL BARGAIN.

55 W. Schiller-st., east of Clark. 10 room brick; ideal for doctor, studio, restaurant, tailor or home; completely remodeled; French doors; hardwood; poss. at once. Open Sunday, 2 to 5; terms. W. J. BOYD. Cen-tral 4847.

FOR SALE—2401 NORTH CLARK-ST.—3 story brick stone building, north east corner of Fullerton. Rented under an old lease at $3,000 per year. Price $32,000.

2403 North Clark; one story brick store, rented for $1,620 per year. Price $12,500.

Will trade for Loop property. Call Central 4847.

FOR SALE—OR WILL LEASE FOR 99 YRS., fine price Sheridan-rd. prop. near Wilson; present rental $9,000; price $110,000.

LAWRENCE & KENNEDY,
1040 Lawrence-av.

FOR SALE—PROMINENT NO. SIDE BUSIness cor., 1 blk. Sheridan station; rents $25,000; new loan to suit; price, $125,000.

SCHOENLANK & KIRSCHNER,
6570 Sheridan-rd. Rogers Pk. 4008.

FOR SALE—CORNER S. OF CHICAGO-AV., 4 flat, 1 stm., 50x110, rent low, $5,000; suitable to remodel for business use; price less than land value; $ 27,500.

CROWE BROS. & CO., Dearborn and Chicago.

Busy Broadway Bargain.

For sale, on Broadway; 2 stores and 2 flats; rents over $4,000; price only $30,000; stove heat; best buy on street; act quickly. Address O N 535, Tribune.

FOR SALE—GLENWOOD-AV. NEARRIDGE—Four stores, stove heated; rents $2,000; price, $17,000.

L. J. BLISS & CO.,
8 S. Dearborn-st.

FOR SALE—CLARK-ST. BUSINESS PROPerty in heart of Summerdale district. 3 stores and 2 flats; white tile front; new building; income, $3,600. Also 6531-33 Clark; sacrifice; leaving city. Call SCHLACTER, Edgewater 7330. 4715 Broadway.

FOR SALE—SPLENDID INVESTMENT WITH wonderful future; 50 ft. lot, 4 months near Wilson and Sheridan-rd.; rental $25,250; price $75,000.

CORNAN & McCLUER [Fish],
1125 Bryn Mawr. Edgewater 1866.

BUSINESS PROPERTY—N. W.

ALBANY PARK.

Store and 5 room flat, 2 story brick, suitable for grocery or meat market, in one of the best loc. in Albany Pk. Require $5,000 cash.

20% return on investment at 6 times rental. 3 stores and 3 flats, 4x blk. "L." Income $8,400. Require $16,000 cash.

J. R. WILLIAMS & CO. [Excl. Agts.],
3496 Lawrence-av. Monticello 470-1279.

NONRESIDENT

desires offer for equity in 11 flat and store brick building; 6 and 7 rms. and bath; Irving-bull-av.; lot 100x125 no liens of any kind except $4,000 mort., expiring 1924; rents $205 mo.; water in; no leases; would consider trade for Portland or other Oregon property. M. AYES, 305 N. 29th-st., Portland, Oregon.

LAWRENCE-AV. BARGAIN.

Southeast corner of Harding, 107x125; value in increasing rapidly; you must make a quick profit. This is the best bargain on Lawrence-av. Price $19,500. $9,500 cash required.

JOHNSON BROS., Exclusive Agents,
4722 N. Kedzie. Irving 354-5.

DIVISION-ST.,

Southeast corner of Massasoit, 132x125. This corner will soon be worth $10,000. Is the best bargain on Division-st. between Central and Austin. Price $7,500; only $3,000 cash required.

JOHNSON BROS., Exclusive Agents,
4722 N. Kedzie. Irving 354-5.

LAWRENCE-AV. CORNER.

Nr. Kimball terminal. 58x125. The biggest bargain on the most active street in the district for $16,000. Half cash. This corner is worth $20,000 now.

FROLICH, McCABE & CHADWICK,
3434 Lawrence-av. Irving 1465.

FOR SALE—TO CLOSE AN ESTATE, FIRST class business corner, store, 2d fl., remodeled for doctor and dentist offices; one of finest locations on Northwest Side. For further particulars address owner, P S 142, Tribune.

FOR SALE OR EXCHANGE — 3 STORY business building, corner, on Division, nr. Cal.; rent $2,500 per year net; at great bargain; will take small house or 2 story flat as part payment.

MADDEN BROS., 140 S. Dearborn-st.

FOR SALE—$10,000 AND EASY TERMS takes my Lawrence-av. building; old rent net 16%; income of stores can be doubled in May; business reverses require action. Address P S 122, Tribune.

FOR SALE—BIG BARGAIN, $8,000 BUYS equity on store property; Kedzie-av. nr. Wilson; present income $640 yearly. Call Buckingham 1392, Mon. after 4 p. m., or 1519 Nelson-st.

FOR SALE—LAWRENCE-AV. BUSINESS corner, 75x125, will bring big money in short time. Will sell now at sacrifice. FRETER, 3405 Lawrence-av.

FOR SALE OR EXCHANGE — BUSINESS corner on street car; 2 story brick, 2 story frame; 30 ft. vacant lot; will consider 12 or 18 flats North. 2401 Elston-av. A. Cornelia, 4 story store, stove ht.; rental $2,040; price $22,000. W. H. McKILLIP, 72 W. Washington-st.

FOR SALE—GOOD, STOVE HEATED ONE story store, 25 ft. lot; stable; rents $4,900. STAFFORD & FRANKLE, 10 S. La Salle.

FOR SALE—ON N. W. CAR LINE, STORE and 3 flats; bargain, $13,500; only $4,500 cash; act quick. Kildare 3600.

FOR SALE — CORNER STORE AND FLAT building; renting for $5,500; stove heat; will take small house. 403 Tribune.

FOR SALE—2 STORES, 3114-16 IRVING Park-blvd., across from new theater bldg. Owner, Irving 4037.

BUSINESS PROPERTY—WEST SIDE.

FOR SALE OR LEASE—345 N. WESTERN-av., storage yards, centrally located, 20,000 sq. ft. vacant with brick garage [12 stories]; 22x90, brick shop 22x30, small garage and 6 room brick cottage; $150 per month. GAIL DRAY, Cent. 5233, 7 S. Dearborn.

FOR SALE—N. E. COR. OGDEN AND FAIRfield-avs., 50x125; 2 story brick building with 2 story brick. Unusual manfg. site. $13,000.

E. WOLTERSDORF & CO.,
40 N. Dearborn-st., or 1607 W. Madison-st.

FOR SALE—FINE 2 STY. BRICK BLDG. 50x80; L

ESTATE FOR SALE.
USES—SOUTH SIDE.

IAL BARGAINS IN
OUTH SHORE
NGALOWS AND
RESIDENCES.

me bungalow, Crandon-av., new
wood trim, furnace ht., large
t porch; 40 ft. lot; bargain at

30 MARQUETTE-AV.
e, 4 rooms and large reception
floors, furnace heat; large lot,
price $3,750; easy terms.

A Real Home.
th-pl., 8 room brick residence; 5
ms; hardwood floors, electric
ful location, one block from I. C.
ocks from lake; space for side
; terms.

TH SHORE DRIVE
RESIDENCE.
room frame, h. w. heat, bdwd.
room 17x30; 1 car garage; lot
ain at $13,500.
A. CAMERON & BRO.,
Shore 1660. 75th and Exchange.

NICE, CLEAN, WELL-AR-
oom brick; new Jewell furnace;
ors; good light; laundry and
$4,300; terms; also
rand-blvd. (Francis.

beautiful stone front 10 room
ater heat, 3 baths, tiled
and floors; modern plumbing;
vailable in all sleeping rooms
ation; possession; $8,500; Gran
30th. e. front. (Francis.
5 room brick houses, each
ms, each 4 bdrms, all redecorated
once; first class conditions
elect.; $7,250; clos-
ng on easy terms. Johnson.
2 room brick house on Lake
t water heat, elect. all thru;
rice $12,000; clear; easy terms.

H & BRO., 3947 Cott. Grove-av.

GAIN—GRESHAM.
7th-st., 9 rm. frame residence;
ation; furnace heat; barn; lot
; 50 ft. lot; beautiful shade
for man with large family; Rock
Racine and Halsted-sts. cars
ose to school and churches. Price
ale to close estate. Terms
the lot is worth what we ask
A cost of paint and some
will make it worth twice what
this at once. Mr. Emmanuel
Exclusive Agents.
OFFMAN & CO.,
way. Edgewater 4008-J.

ERN RESIDENCE.
ne-av. & Hyde Park
Boulevard.
T 40X130 FT.
RICE, $12,500.

baths; hot water heat; dining
e 2 cars; remodeled completely
round stone worth money; pos-
Address A 542, Tribune.

BEAUTIFUL BRICK HOME NOT
bldgs.; 9 large rooms, all
electric fixtures, bookcases, buf-
and glass inclosed porch, floored
t. 28 minutes from the loop.
st. car to 95th, walk west. Key
-st. $1,000 cash and $60 per
you need to pay.
N E. COLSON & CO.,
st. Harrison 2008.

WOODLAWN-AV.
Clara's Church and School.
room stone; 2 baths,
Modern; oak floors, fireplace,
2 car brick garage.
session Sept. 1st, 1921.
Price $13,000. Terms.
ill take part cash.
ess O S 536, Tribune.

EXCEPTIONAL FOR ROOMING
ng 3400 E. 75th-st., Jeffery
connected to allow 20 rooms;
ardwood floors, electric light, ar-
on; near 71st-st. and Jeffery-
ress service. Can be handled
to $5,000 cash and balance same
. Fox.)
CARROLL & BRO.,
3d-st. Hyde Park 446.

VALON PARK.
sacrifice his beautiful 6 room
corner bungalow. H. W. heat,
. Lot 45x125. Brick garage.
. A bargain at $10,500; $3,-
ded.

YAR & BLISH,
Island-av. Hyde Park 421.
DETACHED HOUSE: 8 LARGE
s. frt.; lot 33 1-3 x 150 ft.
garage, lawn and flowers;
location and lavatories; gas
instantaneous water heater;
iding this place; $8,500. Gran
will make liberal de-
cash. 1334 E. 53d-st. Phone

FOR SALE—
GREENWOOD-AV.
heat, gas and elec. lights, side
re yard; excellent condition;
$8,000. (Francis.
4701 Drexel-blvd. Phone

ELLIS-AV.
stone front residence, 9 rms.,
hwd. floors, sleeping porch,
Humphrey heater; decoration
$9,000.
SCHENDORF & BOENICKE,
Kenwood 1610.

WE OFFER
complete new bungalow, 5 large
or and sleeping porch, on
today. Address A 545, Tribune.
E. 83d-st. Mid. 8455 DEGRAW

SACRIFICE.
l br. bung.; sun parlor; str.
hore; must sell at once sec-
$8,000. Call MR. JACOBSON
1960.

TO COLORED. HOUSE 4RM.
rand. 11 ume, hot water heat,
ment; detached garage; $4,-
Chelrice $11,000. $2,000 cash.
Call Victory 4613. MR. HOF-

ARE YOU IN THE MARKET
ain? Have equity in 10 f. mod-
Marquette-road, near Jackson-
Address A 596, Tribune.
bldg. Call Saleman E for
necessary. Address O N 593, Trib-

IN KENWOOD—HANDSOME 10
bldg. residence. DETACHED
hardwood finish and floors; hot
2 baths; price $13,000; mtg.
Address F P 417, Tribune.

-AV., 9 RM. HOUSE
ring. Price $8,500; $1,500
month. This is a real
Brough] McKEY & POAGUE,
t. Hyde Park 2799.
ROOF; BRICK; FURNACE
wood floors; electric light; nice
enwood-av. and 54th-st.; $1,000
same as rent. Inc. 8 flats.
CARROLL & BRO., Hyde Park 440.
-st.

MARSHFIELD-AV.
date brick bungalow; sun par-
00 down, balance like rent
st.

REAL ESTATE FOR SALE.
HOUSES—SOUTHWEST SIDE.

BRICK BUNGALOWS.

10 modern brick bungalows on southwest side, hot water heat, tile bath, buffet, floor; lot 45x125 ft., all improvements in and paved for, two blocks from stores and transportation; price $5,000 to $6,000, $800 down, balance like rent; occupancy about Sept. 20. Address E C 418, Tribune.

FOR SALE—BEAUTIFUL 9 ROOM MODERN residence, built entirely of pressed brick and tile; hot water heat; on 64 ft. corner lot, located in Marquette Manor. A bargain at the price. Call after 6 p. m. and convince yourself. Property must be seen to be appreciated. Price only $16,500. Priv. party. 5054 S. Hardwood-av. Phone Prospect 4087.

$300 DOWN, $30 A MONTH.

Brand new 5 room bungalows on two 30 ft. lots with fine orchard for $2,800. Take 111th-st. car to end of line, walk one block west and two blocks north. Greenwood Gardens Homes, 10839 Utica.

PRICES SLASHED.

2 new bungalows, $6,750; $750 cash, bal. to suit.

WM. D. MURDOCK & CO.,
17 N. La Salle-st. Prospect 7080 or 6811.

FOR SALE—$100 CASH. BALANCE LIKE rent; nice 4 and 5 room; new buildings. 158 N. Clark. Room 1620.

HOUSES—NORTH SIDE.

ROGERS PARK.

A beautiful piece of property fronting 300 feet on Morse-av. and 171 feet on Hillside-pl. or six lots of 50 feet each. STANLEY HOUSTON occupies the center part of the ground, two stories and basement, 12 rooms, some of them with open fireplaces, all modern conveniences. Suitable for doctor, dentist or private family. Address A 539, Tribune.

Harold Bradley & Co.,
719 N. MICHIGAN-AV.
PHONE SUPERIOR 9100.

It is our aim to inform our clients, upon application, of substantially every high grade residence on the North Side known to be for sale.

Following is a partial list of residences which we can offer:

ASTOR-ST.—13 rms., 4 baths, gray stone residence, with attractive interior; lot 24x100.....$75,000
STRATFORD-PL.—12 rms., 3 baths, large garage with apt. above; frontage on 2 streets; lot 150x200..... 75,000
SCOTT-ST.—Cor. brick residence, 14 rms., 4 baths; lot 50x131. Would take less on cash offer..... 50,000
CASTLEWOOD TERR.—Nr. lake, 9 rm. brick house; lot 50x125..... 25,000
MONTROSE-AV.—Mod. 8 rm. home, real brick; garage; lot 30x137..... 22,000
PINE GROVE-AV.—10 rms., 2 baths, brick and stone; lot 20x140..... 16,500
SCOTT-ST.—40 rms., 2 baths, brick construction; lot 20x47..... 15,000

SHERIDAN PARK HOME.
WITHOUT QUESTION THE
BEST BUY ON THE NORTH
SIDE.

A 14 rm. house, v. h.; 5 bedrms., 2 baths; 3 car brick garage, heated; lot 100x190; paved alley. Ground alone worth the price asked. Owner's reason for selling will convince you of the sincerity of these statements. Less than $6,000 cash will handle this BARGAIN. Balance same as rent. Call Mr. Moore for appointment to show.

H. O. STONE & CO.,
Exclusive Agents.
Wilson-av. at Broadway. Edgewater 1700.

ROGERS PARK AND
EVANSTON.

For immediate possession the following properties:

1541 Chase-av., 8 rms., h. w. heat, lot 50x150, newly dec.; price $19,000; terms.

2111 Morse-av., 5 rm. bungalow, h. w. heat, 32x125 ft. lot; just finished, brk. const.; price $10,000; $5,000 cash req.

534 Judson-av., 9 rm., stm. ht., 2 car gar., lot 50x172; price $15,000; terms.

Juneway-ter., nr. Sheridan-rd., 6 rm. bungalow, brk. constr., lge. lot, h. w. ht., new bldg.; price $25,000; terms.

H. E. HENDERSON & CO. [Excl. Arts.],
6532 Sheridan-rd. R. P. 8000.

FOR SALE—NEW BUNGALOW—$7,000.

Beautiful home, large lot, 5 large rooms, tile bath, full basement, furnace heat, living room, 16x21, 3 French doors open into colonial dining room in white enamel, built-in buffet, large mod. kitchen; fronting on large screened back porch; bdy. tubs, fruit cellar, etc.; reasonable payment down, bal. $60 monthly, first 3 years, $25 monthly thereafter; ready for occupancy 60 days. Address F 573, Tribune.

BEAUTIFUL RESIDENCE.

9 rooms; 2 car brick garage, overlooking lake, on the best residential street on North Side; lot 50x150. Can be bought reasonable. [Beaubien.

H. O. STONE & CO.,
Wilson-av. at Broadway. Edge. 1700.

NEW BUNGALOWS.

$1,000 cash, bal. like rent; 5 and 6 rm. brick; steam ht.; built-in bath; just compl. with garage; $8,500 to $10,500; 2½-blks. n. Lawrence-av. cars, 4 blks. Francisco-av. Western cars, 2 blks. public and parochial schools. See agent at 5054 N. California. Ph. Rogers Park 6100.

A BEAUTIFUL BUNGALOW.

North Shore, new, near lake, exclusive neighborhood, 7 lge. rms., brick, with tile roof, sun par., sl. pch., latest plumbing, 2 tiled baths, shower; lot 50x150, garage; price $25,000, $10,000 cash required. [Richards.] 6532 Sheridan-rd. R. P. 8000.

SPECIAL BARGAIN.

65 W. Schiller-st., east of Clark. 10 room brick; ideal for doctor, studio, tailor, restaurant, or home; completely remodeled; French doors; hardwood; possession at once; open today, 2 to 5; terms. W. J. BOYD. Central 4847.

FOR SALE — 4747 WINTHROP-AV. TEN room, strictly mod. res.; hardwood floors and finish; 2 baths; hot water heat; NO-KOL system; Humphrey instant water heater; screened porches; large yard, with young trees; excel. transportation; income $223 a month. Must sell account of sickness.

FOR SALE—EDGEWATER, NEAR BRYN Mawr L station, brick and stucco construction, splendid surroundings, 7 rms, $10,000, terms.

COCHRAN & McCLUER [Fish],
1125 Bryn Mawr. Edgewater 1866.

FOR SALE—10 RM. HOUSE; HERE IS THE best investment, located on a $15,000 lot on an exclusive street one-half block from the lake; oak floors; owner leaving Chicago, reason for selling so cheap; $27,000. Address N C 427 Tribune.

FOR SALE—2 STORY BRICK RESIDENCE between Clay and Center; 7 large rooms, elec. light, hot water heat, modern plumbing; $5,000; terms. Must act quick. Edgr. 620. Temple. WHITESIDE & WENTWORTH, 4805 Broadway.

FOR SALE—RAVENSWOOD MANOR.

Beautiful 6 rm. brick bungalow, sun parlor, sleep. pch., 3 bdrms.; choice location, nr. public schools; immediate quick sale; $12,500. Terms.
4431 N. Francisco-av. Ph. Ravenswood 1410.

FOR SALE—EDGEWATER 6 ROOM COTTAGE, 2712 N. Mozart-st.; lot 25x125; price $3,800; only $400 down. E Z terms. Owner. Tel. Kildare 2400.

FOR SALE — BEAUTIFUL ALBANY PK. residence, 7 rooms; lot 60x166; beautiful grounds; excellent transportation; fine condition; must be sold. Irving 1934.

FOR SALE—BUNGALOW, 5435 WILSON-av., high grade, new 5 room bungalow; all ready to move into; restricted district; $2,000 cash, balance like rent. Irving 7794.

FOR SALE—BY OWNER, 5 RM. BRICK bungalow; 2 car garage; glazed porch; all improvements paid. 4838 N. Kildare-av. Kildare 9550.

FOR SALE—LARGE 8 ROOM RES.; 2 CAR gar. 5432 Leland-av., Jefferson Pk.; exc. loc.; good trans.; terms easy; no agents; price $12,500.

FOR SALE—NEW 5 RM. FRAME BUNGALow. 50 ft. grounds; side drive; garage; $8,000; $2,000 cash, balance like rent. 5043 Osceola-av. Irving 7994.

FOR SALE—FRAME 1½ STORY 4-5 RMS., modern; best location; $5,250; terms. F. SCHAFER CO. 2737 Fullerton.

FOR SALE—6 ROOM HOUSE, STUCCO AND frame, Irving Park; large lot; good trans. Address F 594, Tribune.

FOR SALE—BY OWNER, 7 ROOM FRAME house; barn in rear; paved street; good trans.; lot 50x125. 4543 N. Karlov-av.

FOR SALE—HOUSE, 2 FL., 4 AND 5 RM.; 37½x125; one fl. frac. Pr. $6,000; $3,000 cash. 4045 N. Hamlin-av.

FOR SALE—6 RM. STUCCO DWELLING. 4930 N. Kimball-av., to be moved off lot. Call at above address.

FOR SALE—3345 AGATITE-AV.: FINE 6 room brick bungalow, 34 ft. lot; $7,500; cash $2,000.

FOR SALE—COTTAGE, 1½ STORY, 4 AND 4 rooms, cement basement, tubs, elect. and furnace. 2209 N. Keeler-av. Albany 7244.

FOR SALE—HOUSE, WITH 2-4 RM. FLATS on rear; lot 50x125; $5,000; 4 blks. Irving Pk. car to 59th. 5919 Waveland.

FOR SALE—2 STORY BRICK RESIDENCE, 7 rms., 2 baths; $15,000, ½ cash; 2 car brick garage. 4 Dorchester-ct.

FOR SALE—7 RM. HOUSE, MOD. FURN ht.; concrete foundation; lot 35x150; $5,300 E. Z. terms. Kildare 3000.

FOR SALE—CHICAGO TITLE AND TRUST CO. 69 W. Washington-st.

1329 N. Wells-st.; lot 24x126; two story brick and frame bldg.; $5,000.

FOR SALE—5 ROOM RESIDENCE, FINE condition; sun parlor; bargain at $8,500; examine. 4910 N. Karlov-av.

FOR SALE—EXTRA LARGE 5 R. BUNGAlow; sun parlor; exceptional bargain at $8,500; terms. 4910 N. Karlov-av.

FOR SALE—ALBANY PK.; BARGAIN; 6 R. res.; fur. ht., mod.; $7,250. Owner. Phone Mid. 6051.

FOR SALE—MODERN 7 R. BRICK BUNGAlow, 33 ft. lot; large garage; $2,000 cash; terms. 4816 Avers-av. Irving 4995.

FOR SALE—5 RM. COTTAGE; INCLOSED back porch. 3017 Christiana -av., near Belmont. Price $3,250; lot 23x125; good trans.

FOR SALE—6 AND 5 RMS. AND BATH, furnace heat, electric light, price $4,400, cash $600. 4150 N. Kostner-av.

FOR SALE—BY OWNER, MODERN 8 R. house in Norwood Park; h. w. heat; large lot; garden trees, garage; $5,000 cash, balance monthly. 5840 E. Circle-av.

FOR SALE—7 ROOM HOUSE, $2,500 DOWN, balance small monthly installment; no agents. 4553 N. Harding-av.

FOR SALE—FOUR ROOM HOUSE, $4,125; near Milwaukee-av. and Irving Pk. George Duriges, 5051 Grace-st.

FOR SALE—MOD. 6 R. COT., OAK TRIM, screened porch, garden, fruit trees, lot 100x126. Fraser, 5107 Patterson, Kild. 2332.

FOR SALE—4881 ARMITAGE, CORNER lot, 4 rooms, high attic; price $3,000 cash. Owner 1945 N. Lamon-av.

FOR SALE—5 ROOM MOD. BRICK BUNG.; large attic. Monticello 4537.

FOR SALE—7 STORY 7 RM. BRICK HOME, in good location; cheap. 3433 La Moyne-st.

REAL ESTATE FOR SALE.
HOUSES—NORTHWEST SIDE.

GREATEST OPPORTUNITY
IN YOUR LIFETIME TO
OWN YOUR HOME IN
BEAUTIFUL
JEFFERSON PARK.

20% down, balance like rent. We will save you 10 to 15% on your home built to order. NOTHING LIKE IT ON N. W. SIDE. SEND FOR INFORMATION AT ONCE.

Address O T 514, Tribune.

CAN YOU BEAT THIS?

A brand new 5 rm. Kellastone house with hot water heat for $3,450; located in one of the most beautiful parts of the city, with all modern conveniences; very high class surroundings, with both steam and surface transportation. The down payment will be made to fit your pocketbook and the monthly payments are $35 a month. No extra interest payments. Address B A 582, Tribune.

IDEAL LOCATION.

Absolutely new, modern 5 room brick bungalow, hardwood finish, paneled dining room, tile bath, etc. This adjoins the Edgebrook Golf Links and is, without doubt, the most beautiful spot in or around Chicago. Both steam and surface transportation. Down payment to fit your pocketbook, balance $55 per month. Address N A 331, Tribune.

SAVE $5.00 A DAY.

This saving will be yours if you buy your home from us instead of this fall. We guarantee to build on our nonsinking which insures you a home with only 20% initial payment. Hundreds have availed themselves of our wonderful service. WHY NOT YOU. Address N X 209, Tribune.

FOR SALE—6 RM. STUCCO HOUSE; LOT 50x125; paved streets all paid; school 1 block; park, swimming pool; gas, steam, storm windows, screens; large screened porch; automatic water heater; hot and cold shower in basement; large attic; double garage; ice box, laundry stove, inlaid linoleum in kitch.; every extra included; $10,000; $3,500 cash. Phone Kildare 7948.

BEAUTIFUL HOME.

Must sell beautiful 9 room residence, basement, steam heat, garage for 2 autos, completely furnished, everything in electric. Real rich man's home, facing beautiful park. Furniture worth silver and linen worth about $13,000; $21,000 takes it all; act quick. No agents. Address F P 419, Tribune.

Brick Bungalow, $7,000.

5 rooms, all modern, built in 1919 when prices were low. Just finished, brk. construction Northwest; a bargain for some one with $1,500 cash. Call at branch office, 3924 N. Hoyne-av. any afternoon.
KOESTER & ZANDER, 27 W. Washington-st.

FOR SALE — BERTEAU NEAR MILWAUkee-av., 7 rm. modern house; 70 ft. lot; a real bargain for $7,800; small cash payment will take it.

I. J. BLISS & CO.,
8 S. Dearborn-st.

$1,400 DOWN BUYS

Albany Park 5 room bungalow, furnace ht., nr. surface and "L." $7,800, bal. $85 per month and interest.
J. R. WILLIAMS & CO. [Excl. Arts.],
3406 Lawrence-av., Monticello 470-1379.

FOR SALE—BEAUTIFUL BUNGALOW, ALL mahogany finish, on 38 ft. lot, sun parlor, sleeping porch, large living room, panel dining room, bookcases, fireplace, shower bath, fruit & pantry, garage. For information call Irving 4515.

FOR SALE — 6 ROOM, 2 STORY BRICK house; 2806 N. Maplewood-av.; block from Belmont-av. L. R.; hardwood trim and floors; hot water heat, electric light. Price $5,800; terms. Owner.

FOR SALE—MODERN 8 ROOM RESIdence in Irving Park, with large garage for 2 cars. The residence stands in a park by itself. Price $12,000. 4868 Warren-av. Kildare 7546.

FOR SALE—BY OWNER—CUNNING MODern bungalow, 5 rms., h. w. ht., built in features, 50 ft. lot; all improvements, garden, chicken's, cozy shady nook; 20 min. downtown. N. W. R. R. Bargain at $7,600; terms. Address F K 272, Tribune.

FOR SALE—7 MOD. RMS., FUR. HT., 50x210, fruit shrubbery, hen hse., screened porch, 2 bliks. car, train service, $7,500. Must be appreciated. See agent, 2532 Sewland-av., Columbus 9634. Owner.

FOR SALE—BRICK RESIDENCE, 6 RMS., modern; oak finish throughout; fireplace, large front and rear porches; lot 30x125; frame garage in rear. 1041 N. Drake-av. Phone Belmont 5308.

FOR SALE—BY OWNER, NEAT, NEW BRick bung., tile roof, 1 r. 18x20; Fr. doors, liv. panel d.; 2 liv. en., kit., gl. si. por, adj. 2 lge. bedrms., $2,500 to $3,000 cash. Kildare 4879, owner.

FOR SALE—4 RM. HOUSE, BRICK FOUNdation, furnace heat, electric, gas extra summer; basement; lot 50x125; $4,500; price $3,500; $1,000 cash for quick sale. 5124 Winona-av.

FOR SALE—NEW BRICK BUNGALOW, 5 rooms, sun parlor, sleeping porch; garage; 45 ft. lot; $7,500. Inquire R. GEDEON, 5348 Warner-av. Saturday afternoon or Sunday.

FOR SALE—5 RM. BRICK BUNGALOW, concrete basement, all modern improvements; bargain to quick buyer. 4627 Laramie-av. Ph. Kildare 2926.

FOR SALE—6 ROOM BRICK COTTAGE; HOT water heat, electric light, gas; concrete basement; $3,900. 1724 N. Ridgeway. Belmont 4164. Owner.

FOR SALE—BUNGALOW, BRICK, 5 YEAR old, 5 large rooms, hot w. heat; built by owner; $2,500 cash required. 5043 N. Lawndale-av. Phone Juniper 6241.

FOR SALE—BUNGALOW, 5 ROOM FRAME, north of Lawrence, lot 30x125, steam ht., hardwood floors, fine cond.; price $7,500, $1,000 cash. Call Irving 242.

FOR SALE—3614 FRANKLIN-BLVD., ALL modern 6 flat brick bldg., one block from Irving Park "L"; reasonable. See Owner on premises after 6 or Sat. and Sunday.

FOR SALE—BUNGALOW, MODERN BRICK, on 45 ft. lot in Beverly, near Longwood church and school; paved street; must sell; bargain, SCHORSCH, 6011 Irving Park-blvd.

FOR SALE — 6 RM. FRAME COTTAGE AT 6517 Lowell-av.; lot 50x125; price $3,950; only $500 down; great bargain. Tel. Kildare 2400.

FOR SALE — 6 RM. FRAME COTTAGE AT 3712 N. Mozart-st.; lot 25x125; price $3,800; only $400 down. E Z terms. Owner. Tel. Kildare 2400.

FOR SALE—BEAUTIFUL ALBANY PK. residence, 7 rooms; lot 60x166; beautiful grounds; excellent transportation; fine condition; must be sold. Irving 1934.

FOR SALE—BUNGALOW, 5435 WILSON-av., high grade, new 5 room bungalow; all ready to move into; restricted district; $2,000 cash, balance like rent. Irving 7794.

FOR SALE—BY OWNER, 5 RM. BRICK bungalow; 2 car garage; glazed porch; all improvements paid. 4838 N. Kildare-av. Kildare 9550.

FOR SALE—LARGE 8 ROOM RES.; 2 CAR gar. 5432 Leland-av., Jefferson Pk.; exc. loc.; good trans.; terms easy; no agents; price $12,500.

FOR SALE—NEW 5 RM. FRAME BUNGAlow. 50 ft. grounds; side drive; garage; $8,000; $2,000 cash, balance like rent. 5043 Osceola-av. Irving 7994.

FOR SALE—FRAME 1½ STORY 4-5 RMS., modern; best location; $5,250; terms. F. SCHAFER CO. 2737 Fullerton.

FOR SALE—6 ROOM HOUSE, STUCCO AND frame, Irving Park; large lot; good trans. Address F 594, Tribune.

FOR SALE—BY OWNER, 7 ROOM FRAME house; barn in rear; paved street; good trans.; lot 50x125. 4543 N. Karlov-av.

FOR SALE—HOUSE, 2 FL., 4 AND 5 RM.; 37½x125; one fl. frac. Pr. $6,000; $3,000 cash. 4045 N. Hamlin-av.

FOR SALE—6 RM. STUCCO DWELLING. 4930 N. Kimball-av., to be moved off lot. Call at above address.

FOR SALE—3345 AGATITE-AV.: FINE 6 room brick bungalow, 34 ft. lot; $7,500; cash $2,000.

FOR SALE—COTTAGE, 1½ STORY, 4 AND 4 rooms, cement basement, tubs, elect. and furnace. 2209 N. Keeler-av. Albany 7244.

FOR SALE—HOUSE, WITH 2-4 RM. FLATS on rear; lot 50x125; $5,000; 4 blks. Irving Pk. car to 59th. 5919 Waveland.

FOR SALE—2 STORY BRICK RESIDENCE, 7 rms., 2 baths; $15,000, ½ cash; 2 car brick garage. 4 Dorchester-ct.

FOR SALE—7 RM. HOUSE, MOD. FURN ht.; concrete foundation; lot 35x150; $5,300 E. Z. terms. Kildare 3000.

FOR SALE—CHICAGO TITLE AND TRUST CO. 69 W. Washington-st.

1329 N. Wells-st.; lot 24x126; two story brick and frame bldg.; $5,000.

FOR SALE—5 ROOM RESIDENCE, FINE condition; sun parlor; bargain at $8,500; examine. 4910 N. Karlov-av.

FOR SALE—EXTRA LARGE 5 R. BUNGAlow; sun parlor; exceptional bargain at $8,500; terms. 4910 N. Karlov-av.

FOR SALE—ALBANY PK.; BARGAIN; 6 R. res.; fur. ht., mod.; $7,250. Owner. Phone Mid. 6051.

FOR SALE—MODERN 7 R. BRICK BUNGAlow, 33 ft. lot; large garage; $2,000 cash; terms. 4816 Avers-av. Irving 4995.

FOR SALE—5 RM. COTTAGE; INCLOSED back porch. 3017 Christiana -av., near Belmont. Price $3,250; lot 23x125; good trans.

FOR SALE—6 AND 5 RMS. AND BATH, furnace heat, electric light, price $4,400, cash $600. 4150 N. Kostner-av.

FOR SALE—BY OWNER, MODERN 8 R. house in Norwood Park; h. w. heat; large lot; garden trees, garage; $5,000 cash, balance monthly. 5840 E. Circle-av.

FOR SALE—7 ROOM HOUSE, $2,500 DOWN, balance small monthly installment; no agents. 4553 N. Harding-av.

FOR SALE—FOUR ROOM HOUSE, $4,125; near Milwaukee-av. and Irving Pk. George Duriges, 5051 Grace-st.

FOR SALE—MOD. 6 R. COT., OAK TRIM, screened porch, garden, fruit trees, lot 100x126. Fraser, 5107 Patterson, Kild. 2332.

FOR SALE—4881 ARMITAGE, CORNER lot, 4 rooms, high attic; price $3,000 cash. Owner 1945 N. Lamon-av.

FOR SALE—5 ROOM MOD. BRICK BUNG.; large attic. Monticello 4537.

FOR SALE—7 STORY 7 RM. BRICK HOME, in good location; cheap. 3433 La Moyne-st.

REAL ESTATE FOR SALE.
HOUSES—NORTHWEST SIDE.

BIG SMASH IN PRICE.

Builders' loss, your gain.
Big brick bungalow.
Big rooms.
Big lots.

SMALL PRICES,
SMALL PAYMENTS.

Possession at once.
See MR. CHASE at building.
4034 Argyle-st.
BROWN & SCHULMAN,
Austin 248. 5038 Chicago-av.

MOVE IN NOW.

Cash, $250; Monthly, $35.

Want Protestant family to take over ideal home; built for sample; 5 rms.; beautifully decorated; fine shrubbery; transportation 8 blocks. Will greatly improve; wonderful possibilities and future; not a Shericot-rd. home; lot 45x125. Phone Oak Park 7999. Sunday.

FOR SALE—$750 CASH BUYS NEW 7 RM. modern house, balance $50 per mo., includes interest; these houses must be seen to be appreciated; take any Fullerton-av. car to Long-av., walk north on Long-av. to Parker-av. Agent on premises every day, 9 a. m. to 8 p. m.

FRED MEYER,
BUILDER OF HOMES,
5404 Park-av. Ph. Albany 2044.

FOR SALE—5 RM. COTTAGE; LOT 100X125 ft.; convenient to car line; $2,900; cash $500, balance terms.

4 rm. house and 1 acre, $2,750; cash $650.

New brk. bungalow, 4 rm.; large attic and basement; lot 50x125 ft.; elec. light; toilet and bath. JACOBSON & CO., 7200 Grand-av.

SACRIFICE.

Owner lost heavily in speculation; compelled to sell beautiful 5 room bungalow in Albank Park; very large rooms; sun parlor, sleeping porch, h. w. heat; can be duplicated for several thousand more than price; $1,000 cash, balance easy terms.
FERD. McCABE & CHADWICK,
3434 Lawrence. Irving 1465.

A BARGAIN.

UNUSUALLY FINE 5 ROOM FRAME AND stucco bungalow; extra nice garden. 2002 N. Kimball-av. CORNER Addison-st. Price, $7,800; $500 cash, balance $80 per mo., including all interest.
Open for inspection today, 2 to 5 p. m.
R. M. HEFFNER, Edgewater 6320.

FOR SALE—COTTAGE HOME on large ½ acre, 133x125. Price $3,950; $3750 down, $28 per month; 5 rm. house on concrete foundations. Be one of the lucky ones who are buying a home to fit their pocketbooks; only a few left; come out TODAY to VOLK BROS. branch office, 72d and Grand-av. car line.

FOR SALE—FINEST AND LARGEST 5 RM. bungalow in Albany Park, nr. Kimball L; hot water heat; hardwood trim throughout; silver oak dining room; in-a-wall bed; 65 foot lot; $7,500 or more cash, balance terms. Tel. Irving 4945. 5044 Bernard-st.

FOR SALE—COTTAGE, 33 FT. LOT, MODern; hot water heat; 6 rooms; basement. Inc. elec.; large screened in front porch; 2 car garage; rented for $14; fine neighborhood; $4,000; $1,500 cash. Will consider exchange for grocery store. 2036 Fletcher-st.

FOR SALE—SEE OUR BEAUTIFUL NEW home in Menard Villa, Jefferson Park; bungalow, 5 rms., fireplace, 20 ft. living room to loop; $4,750; $1,000 cash; easy terms. Belmont 786. 807 N. Crawford-av.

FOR SALE—RAVENSWOOD RES., 7 RMS.; hot water heat; 2 car garage. Campbell, near Lawrence; $2,000 down; price $7,500. Call Kildare 9027. Ask for Mr. Arthur.

FOR SALE—A GOOD BUY, BRICK RES., 10 rooms, mod. steam heat, 2 car garage; suitable loc. for doctor or dentist; 20 min. from loop; no dealers. Address F A 775, Tribune.

FOR SALE—6 ROOM HOUSE, FRAME ON brick in Irving Park; price only $4,500; $1,500 cash. See BEESLEY & KIRMAIER, 4219 Irving Park-blvd.

HOUSES—WEST SIDE.

FOR SALE—WASHINGTON-BLVD., NEAR Sacramento-blvd., 98 ft. front, 2-flat bldg., with two fine store fronts; residences. Fine location and exceptional opportunity for an organization wishing ideal quarters. Procure permit to begin at once. $30,000.
E. WOLTERSDORF & CO.

40 N. Dearborn-st., or 1607 W. Madison-st.

FOR SALE—2 FLATS, 4 AND 5 RM., AND two fine brick houses, 12 rooms each, porcelain bldg. and elec. light. Rental value $60 each. Will sell one or both. $5,000 or $9,500 takes both.
E. WOLTERSDORF & CO.
40 N. Dearborn-st., or 1607 W. Madison-st.

FOR SALE—NEW 2-FLAT BRICK, 4 AND 5 rms., furnace heat; double brick garage; cement drive; lot 32x140 ft. Ph. Irving 4125. Mansfield-av., near Irving Park. Cheap for cash. Ph. Albany 1441.

FOR SALE—BARGAIN; 2 LOTS, 30X125 each, in Brittsanwood, near Thorndale and Keeler; terms; owner, Address G 286, Tribune.

FOR SALE — APART. SITE IN PORTAGE park, $120 and $125; a bargain. Address G 526, Tribune.

FOR SALE — LOTS, $550 EACH; ALL impts.; beautiful location; ideal for bungalows. Address H 106, Tribune.

FOR SALE—BY OWNER, 2 APARTMENT corners, 3 flat improvements; alley pvd.; good trans. Address F 53, Tribune.

FOR SALE—50 FT. ON LAWRENCE-AV. nr. Ridgeway; ripe for stores; sacrifice price if sold by owner. Address P S 514, Tribune.

FOR SALE—100X125, ROSCOE AND 52D av. Offer. 1315 W. 18th-st. Canal 1640.

FOR SALE—CORNER, 88X125, 1 BLK S. OF Irving Pk. cop. Portage Park, Lincoln 2981.

FOR SALE—SACRIFICE, 60X180. IN DES Plaines, Ill. Kildare 3078.

VACANT—SOUTH SIDE.

OWN YOUR OWN LOT
IN JEFFERY MANOR.

For SALE—IDEAL HOMESITES,
Between 83d and 85th-sts. and Jeffery and Constance-av. Some lots have cement walks in and paid for; $350 and up; cash or terms. No. 3 car 2 block. Open Sundays.
E. A. CUMMINGS & CO., 40 N. Dearborn-st.

SPECIAL BARGAIN

FOR IMMEDIATE SALE; Calumet-av., nr. 73d; 32x160 ft.; all street improvements and stubs in and paid for in full; price only $1,400.
EUGENE GROSSMAN & CO.,
1029 1st Nat'l Bk. Bldg. 7500 S. State-st.

GREATER CHICAGO SUB.

Seven 30x125 ft. lots, 103d and Vernon-av. Will sell all or any part at great sacrifice. Need cash; must sell at once; might trade.
WOLFE & LALIN,
73d and Luella-av. Hyde Park 991.

TAKEN IN TRADE.

Near 54th and Kedzie: 25x125; price $250; $25 cash, $5 month; schools, churches, stores, 5c fare. Owner, 1946 N. Lamon-av.

FOR SALE—29 LOTS, $250 TO $350; SMALL payment down, balance like rent; between 91st and 92d; C., R. I. subn. line tracks and Ashland-av. J. M. PRUITT, Room 409, 58 W. Washington-st. Phone Central 6071, or Beverly 1293. Ask for MR. GOLD—11TH.

FOR SALE—BEST CORNER IN KENWOOD for high grade apt. bldg. or residence. Hyde Park-blvd., n. e. corner Ellis-av., 104x83½; bargain for cash; commission to brokers. CLARK & TRAINER, Peoples Trust & Savings Bank Bldg.

FOR SALE OR LEASE—100X100 FT., 80TH-st. and South Chicago-av., opposite Bessemer Park; good for garage, filling station or any business corner. Owner, S. L. Knapp, 3921 N. Hamlin-av.

FOR SALE OR EXCHANGE—ACCT. SICKness. Must sacrifice equity in one or more clean-cut income properties. Will take cash, on So. Side. Will take 20% less than cost. Address G 133, Tribune.

FOR SALE—120X167, OR ANY PART, ON South Park-av. near Chatham Flexible; city improvements in and paid for. Will sell on small monthly payments.
J. M. POWERS, 2208 Park-av. West 3345.

FOR SALE—SACRIFICE 2 LOTS, CALIFORnia-av. and 61st; nonresident owner there 11 to 1 on Sunday. Make offer. D. J. Jones, 609 Majestic Bldg., Milwaukee, Wis.

FOR SALE—FIVE CHOICE LOTS, S. E. COR. 36th-st. and Auburn-av., reasonable, suitable for any purpose or residence. G. D. VIBERTS, 448 E. 48th-st.

FOR SALE—SO. SHORE, 50X125, FOR RESIdence only; in the heart of restricted area; owner needs cash. $1,05 ft.
Mid. 50, J. L. HESS [Burch], 2336 E. 71st.

FOR SALE—LOT, 30X125, ON RIDGELAND av., 2 blks. of 79th-st. $815 cash, if paid; restricted; bargain, terms. CARLSON & bash, 7205.

FOR SALE—SOUTH SHORE, 3-30 FOOT lots, solid and 77th-st.; street paved; only $2,500, or best cash offer for all this week. F. P. BASKO, 30 S. La Salle-st.

FOR SALE—CASH SECURES LOT AT great sacrifice on Kingston-av., north of 75th-st. Phone CARLSON, Wabash 7209.

FOR SALE—VACANT EQUITIES; BIG SACrifice; cash. [Stephens.
WM. D. MURDOCK & CO., 17 N. La Salle-st.

FOR SALE—MERRILL-AV., NEAR 81ST-ST., 50x125 ft.; cheap; time payment. Dorchester 8765.

FOR SALE—CLEAR S. SIDE PROPERTY. 2 50x125 ft. for $150 cash. Monticello 8445.

FOR SALE—RHODES-AV., NR. 71ST; $650; worth $800. Owner, 116 Auditorium Bldg.

FOR SALE—LOT, GREATER CHICAGO; L. C., nr. 104th; imp. Address G 366, Tribune.

FOR SALE—FINE RES. LOT, 50X150, ST. Lawrence-av., nr. 67th. Owner, Drexel 7311.

FOR SALE—$25 PER FT., 98X125 FT. COR. 77th and Clyde

REAL ESTATE—OAK PK., AUSTIN.

BRICK BUNGALOWS IN OUR BEAUTIFUL OAK PARK BOULEVARD ADDITION

$6,500.

$750 CASH—$50 MONTHLY.

MOVE IN NOW.

Beautiful oriental and tapestry brick, electric lights, paneled walls, white enamel and oak or mahogany finish. First class plumbing, full cemented basement with laundry tubs.

Splendid Transportation
ELEVATED, SURFACE AND STEAM LINES.

MOVE IN NOW
YOUR RENT MONEY WILL BUY ONE.

OPEN SUNDAY FOR INSPECTION.
MOVE IN MONDAY.

HOW TO GET THERE: Take the Douglas Park Branch of the Metropolitan Elevated to Austin-blvd. (60th-av.), where our autos will take you direct to the property.

WALTER G. McINTOSH & CO.
138 N. LA SALLE-ST.

A FAIR OAKS HOME.

At a real bargain. We defy competition on this offering. Stucco and frame construction, large living room, open fireplace, beautiful dining room, excellent kitchen, 4 wonderful bedrms., large porches, large lot 50x181, oak floors and trim throughout. This home worth $12,000. Price for quick sale, $9,000. Phone River Forest 1010 for particulars.

REAL ESTATE—SUBURBAN—SOUTH.

FOR SALE—BEVERLY HILLS.
9616 WINCHESTER-A, 7 rm. mod. stucco and frame house; lot 50x187 ft.; $12,500.
9619 LONGWOOD, 8 rm. stucco house; sun porches; h. w. ht.; lot 100x135 ft.
9541 WINCHESTER, 7 rm. modern house; best condition; lot 50x180 ft.
9346 LONGWOOD, 7 room modern stucco house; h. w. ht.; lot 50x177 ft.; $11,500.
9621 VANDERPOEL, 7 rm. mod. house; lot 87½x150 ft.; garage; $7,250; terms.
9600 VANDERPOEL, 7 rm. mod. stucco house; sun, sleeping porches; garage.
ATTRACTIVE LIST OF VACANT.
J. WM. HOWARD & CO., 10 S. La Salle.

BEVERLY HILLS HOME.

7 room modern house, 3 bedrooms, big closets with outside windows, tile bath and extra lavatory, fireplace, hot wat. heat, oak floors, modern windows, roomy porch; ideal shaded grounds, 50x182 ft.; big oak and elm trees; garden; $500 selected shrubs and perennials; a real home; 30 minute R. I. commutation service; $13,500 for quick sale. Open for inspection Sunday by owner.
H. C. FULLER, 9346 Longwood dr.

FOR SALE IN BEAUTIFUL MORGAN PK.
Owner cuts price on mod. 8 rm. fr. hse. Must sell; terms. Price $10,500; 1½ story fr. h. w. ht., oak firs., tile bath, $5,500; 1 yr. mod. co. $16,500; 50 ft. lot. Beaut. 9 r. tile and stone homes, $5,000 to $20,000. Choice vacant, cash or terms.
THE ESKADDON REALTY CO.
Formerly Bancroft & Co., 1107 Hale-av.
Phone Beverly 250. Sunday Beverly 1381.

FOR SALE—AT BEAUTIFUL HOMEWOOD.
Golf club, only 2 blocks from I. C. station, modern sleeping porches; beautiful grounds, all landscaped; 6 rm. bungalow completely furnished; ground comprises 1 acre, unique bargain at $20,000. Very reasonable terms. CLINTON SEELYE & CO., 140 S. Dearborn-st.

BEVERLY HILLS CORNERS

95th, Winchester, and Robey, $40.
95th, Hoyne, and Hamilton, $25.
Western and 113th-pl., $18.
Prairie and Lexington, $12 ft.
P. J. McDONAGH, 2626 E. 75th.
Phone South Shore 220 and 303.

MORGAN PARK.

Have just finished and offer for sale two up to the minute 5 room brick steam heated bungalows in the finest residence section on South Side. 2256-2258 W. 113th-place. Cash or terms. LANE & PHILLIPS, 1609 Conkey-blvd. Pros. 6810.

FOR SALE—8 ROOM HOUSE, FRAME ON BRICK; newly decorated and painted; steam heat, electric lights front and rear porches; garage; storm windows and screens, etc.; $8,500 corner; apple trees, shrubbery, etc.
11179 ESMOND-ST.

FOR SALE—LOTS IN BEVERLY HILLS AT less than half others are getting. Some of these lots are Western-av. which is to have the first car line extension. If you want a lot at 91st and Leavitt-st. Sunday, 3 to 6 p. m. or phone Dorchester 7499 Monday and Tuesday.

FOR SALE—SEE BEVERLY HILLS
for Real Home Bargains. See house in the woods; 8 bedrms.; $8,500. House and 8 bedrs. on Winchester-av., $13,500. Fine home on Seeley-av. $18,000. BROWN & SONS, 95th & La Salle. Sun. phone Bev. 1351.

AT HOMEWOOD.

Ideal country home, 7 rms. 6 clothes closets, finish living and sleeping porch, bk. w. heat, DR. DRAKE, 1304 Grand-blvd., Chicago. Ph. 120 Oakland.

FOR SALE—BEAUTIFUL 5 ROOM BUNGALOW and garage, 2 two deep lots at Mt. Greenwood; will sell for $4,000; 1 block to Park car to end of line; walk west one block; 2 blocks north to Utica-av.; terms.
FOR SALE—BEST CASH OFFER BUYS $300 equity and lots 120x125 ft. in S. W. part of Homewood. F. SCHBAUGH, 5827 S. Rockwell. Republic 302.

FOR SALE—6 RM. MODERN HOUSE IN good repair. 11427 Longwood-drive. R. I. suburban garage. Price and terms reasonable. Beverly 725.

FOR SALE—9744 WINSTON-AV. MOD. house; 6 rms., w. heat; lot 40x206 ft.; price $14,000; $5,000 cash necessary; steam and elec. trans.

FOR SALE—6125 HOYNE-AV., 8 RM. STUCCO house; lot 50x180; terms; $8,500.
LEONARD PICKELL,
111 W. Washington-st., or 1760 W. 95th-st.

FOR SALE—BARGAIN; IMPROVED VACANT. 50x180-ft.-pl. Beverly Hills; no assessments. Address P 194, Tribune.

FOR SALE WILL SELL MY EQUITY IN lot in Clearing at a bargain. What have you? Phone Central 6041.

FOR SALE—OWNER LEAVING CITY; MOD. 6 rm. pressed brick house on the rides; h. w. heat; garage. 10006 Hamilton-av.

FOR SALE—A BARGAIN IN CHICAGO Heights saloon and 6 flat building; price $30,000. Lincoln 6469.

FOR SALE—KELLER'S STUCCO BUNGALOW; 4 rm., bath and basement, with 12 lots; $4,500. 10011 100th-st.

FOR SALE—BEVERLY HILLS, ON RIDGE three 50 ft. lots; 50% less than adj. property; terms. Address F 268, Tribune.

REAL ESTATE—SUBURBAN—S. W.

DELIGHTFUL HOME ON LONGWOOD DRIVE,

"On the Hill." Lot 80x330. Most exclusive residence section, surrounded by fine homes. Sun parlor, tile bathrooms, 2 fireplaces, costly interior finish and decorations, spacious lawns, forest trees, flowers, etc. Will make reasonable at $28,500. Clear. Will trade.
W. K. YOUNG & BRO.,
140 S. Dearborn-st. Excl. Agts. [Kelley].

COUNTRY PLACE.

5 acres; modern 6 room residence; running water, sewerage, tiled bath, complete plumbing; bearing apple orchard; all small fruits, grapes; 45 min. from loop; $8,500; terms. Address 127, Tribune.

FOR SALE—DUPLEX HOUSE; 6 ROOMS, hardwood floors, good condition and location; ideal for family that wants home and income; $12,500. Address C 394, Tribune.

FOR SALE—WESTERN SPRINGS, BARGAIN in beautiful home, 7 rm. stucco, large cor. lot; 1807 Lee Exch. Wabash 1972.

FOR SALE—6 ROOM COTTAGE; DOWNers Grove; 25x150; BARGAIN; $3,000. Williams, Monger & Co., 33 S. Dearborn-st.

FOR SALE—BIG 54 FT. CORNER BUILD. Address F S 117, Tribune.

FOR SALE—BEAUTIFUL 15 ROOM STONE residence, 3 acres grounds. Phone BALLARD DUNN, Owner, Talcott Park 30-J3.

REAL ESTATE—SUBURBAN—NORTH.

FOR SALE—3½ ACRE TRACT IN S. W. Winnetka; view over Skokie; all city limits, 5 rm. house; $4,500 an acre. Address G 589, Tribune.

FOR SALE—WINNETKA—6 ROOMS; MODattractive, location; $10,500. Inquire 3im-st. Phone Winn. 1664, except Sunday; after 6 looking park, midway between station and lake; S. side, Elm and Cedarsts. Address S W 213, Tribune.

FOR SALE—WE HAVE A $13,500 BARGAIN in Winnetka garage.
WILLOUGHBY & CO.
69 W. Washington-st.

FOR SALE—
IMMEDIATE POSSESSION.
540 SCRANTON-AV.
BEAUTIFUL 6 RM. LAKE BLUFF HOME.
2 blks. from lake shore; southern exposure. Sun parlor, 2 inclosed sleeping porches. Hot water heat; garage.
Open for inspection Saturday and Sunday, or address
TITUS, HAFFA & CO., 947 N. Wells-st.

GLENCOE.

Choice vacant, east of Ry.
57x150, wooded; $ 750.
100x198, wooded; $5,500.
100x154, wooded; $8,000.
100x240, wooded; $6,500.
700 ft., wooded. Will divide. $65 ft. and other desirable building sites.
McGUIRE & ORR, 69 W. Washington-st. Opposite Depot. Glencoe office.

Open for Inspection Today.

For Sale—A beautiful new home, 1285 Asbury-av., Wilmette, 7 r., with din., sun, sl. porch, bk. fireplace, tile bath, fine kitchen; lot, vacant next door. This is the best home on the N. Shore today. Come and look it over and tell us what you think of it; terms, or see
PAUL SCHROEDER & CO.,
Wilmette-Glencoe.

FOR SALE—
OPEN FOR INSPECTION.
For Sale—239 Maple-av., Highland Pk., 1 blk. south Moraine hotel, near the lake, 10 r. stucco with sun, sip. pch., inside r., 3 baths, ½ blk. west of Sheridan-rd. This is an ideal location. Come look it over; corners, owner must sell; price $30,000; vacant now, or see
PAUL SCHROEDER & CO.,
Wilmette-Glencoe.

Remarkable Opportunity!

Artistic Glencoe residence, Dutch Colonial design, 9 rms., 2 tile baths, inclosed sun parlor, heated sun and sleeping porch, garage. Arco boiler, h. w. ht., stoker, oil burning; east C. & N. W. 146 ft. frontage, beautiful trees and shrubbery, 2 blocks to station. Price $25,000. Can secure title and terms to suit. Possession Sept. 1st if desired. Phone owner, Glencoe 547.

FOR SALE—8 ROOM STUCCO, H. W. HEAT; best east location, $18,500; 9 room Colonial, best part of Kenilworth, $19,500; 2 baths, sun and sleeping porches; 9 room stucco, price $15,500. Many very choice lots at bargain prices for sale on Ashland-av. Shore.
HILL and WHEELER.

Wilmette 93. Randolph 1960. Winnetka 142.

EXCEPTIONAL HOME.

Brick, nearly new, with many unique features; 11 rooms, 2 baths; garage for 2 cars; large lot; shade trees.
SNYDER-BECKWITH COMPANY,
Cont. and Cons. Bank Bldg. Wabash 6366.

FOR SALE—EVANSTON, EAST SIDE.
splendid location, modern brick and stucco; 9 rm. home; 3 baths; fireplace, sun and sleeping porches; fine lot, 100x178; 2 car garage; a real home of unlimited value for a refined home. Phy Evanston ...7 or address H 115, Tribune.

WIDOW MUST SELL.

Very desirable home, 8 rooms, 2 baths; built only one year; garage for 2 cars; situated in best part of town.
SNYDER-BECKWITH COMPANY,
Cont. and Cons. Bank Bldg. Wabash 6366.

FOR SALE—WILL CO-OPERATE WITH the dependable home seeker having $5,000 in the erection of a modest, artistic home on one of the few restricted deep lots, 60x195 feet, overlooking transportation and schools. An excellent transportation and schools. F. E. FRENCH, cage John V. Farwell Co.

FOR SALE—CLOSE ESTATE, A SPECial bargain; beautiful 9 room house; 3 Lot 50x180 ft.; heat; immed. poss.; $10,000; $9,000 cash. WILLOUGHBY & CO. Central 417.

FOR SALE.

7 room colonial, 2 baths, near lake; $18,000.
ALSO
6 room brick bungalow $13,000.
W. A. PRIDMORE, 139 N. Clark-st. Cent 1212.

FOR SALE—8 ROOM STUCCO, 2 CAR GARage; 2 car garage; lot 63x210; hardwood floors; screened porch; steam heat; newly painted throughout, inside and out; $5,000 cash if sold at once. WILL LOUGHBY & CO. Central 417.

FOR SALE—WILMETTE—8 R. STUCCO CO-nomial; bk. lit., 1 yr.; charming arrangement; would like to have you inspect; built so well new and fully modern; perfect home; 80 ft. frontage; price $18,000. Address P 212, Tribune.

FOR SALE—GLENCOE—SHERIDAN-RD. LOT to suit purchaser; 2 blocks from road to lake; $3,000; will build house or bungalow on adjoining lot. Apply 925 Sheridan-rd., Glencoe.

FOR SALE—N. PART OF EVANSTON; 2 blks. from lake; excel. trans.; new white Colonial house; tile roof; 8 rms., 3 baths; $10,000. 6%; bargain. Address N B 405, Tribune.

WILMETTE.

9 rm. modern stucco dwg., no lake, 3 blks. L. S. w. ht.; 50 ft. lot; $1,800. Terms. Owner, Roy. Pk. 8801.

FOR SALE—KENILWORTH, MY 10 ROOM 2 car heated garage. Choice lot, 75 ft. deep too small for it. Address C O 98, Tribune.

FOR SALE—NEAR THE LAKE, $17,000, 7 rms., white colonial; steel beams; sl. pch.; fireplace I have in view. See my art. MISS KING, 730 Central-av. Wilmette Ph. 215.

FOR SALE—EVANSTON; HANDSOME MODern stucco residence, 10 rms. in quiet neighborhood, Asbury-av. near Dempster; 3 baths, garage; lot 75x180. Price $25,000. McGUIRE & ORR, 69 W. Washington-st.

FOR SALE — GLENCOE, 7 ROOM HOUSE; good location; wooded lot and garage; for $15,000 cash. Possession Sept. 1st if desired. Phone owner, Glencoe 547.

FOR SALE—8 ROOM STUCCO, H. W. HEAT; best east location, $18,500; 9 room Colonial, best part of Kenilworth, $19,500; 2 baths, sun and sleeping porches; 9 room stucco, price $15,500. Many very choice lots at bargain prices for sale on Ashland-av. Shore.
HILL and WHEELER.

EXCEPTIONAL HOME.

Brick, nearly new, with many unique features; 11 rooms, 2 baths; garage for 2 cars; large lot; shade trees.
SNYDER-BECKWITH COMPANY,
Cont. and Cons. Bank Bldg. Wabash 6366.

FOR SALE—EVANSTON, EAST SIDE, splendid location, modern brick and stucco; 9 rm. home; 3 baths; fireplace, sun and sleeping porches; fine lot, 100x178; 2 car garage; a real home of unlimited value for a refined home. Phone Evanston ...7 or address H 115, Tribune.

WIDOW MUST SELL.

Very desirable home, 8 rooms, 2 baths; built only one year; garage for 2 cars; situated in best part of town.
SNYDER-BECKWITH COMPANY,
Cont. and Cons. Bank Bldg. Wabash 6366.

FOR SALE—WILL CO-OPERATE WITH the dependable home seeker having $5,000 in the erection of a modest, artistic home on one of the few restricted deep lots, 60x195 feet, overlooking transportation and schools. An excellent transportation and schools. F. E. FRENCH, cage John V. Farwell Co.

FOR SALE—CLOSE ESTATE, A SPECial bargain; beautiful 9 room house; 3 Lot 50x180 ft.; heat; immed. poss.; $10,000; $9,000 cash. WILLOUGHBY & CO. Central 417.

FOR SALE.

7 room colonial, 2 baths, near lake; $18,000.
ALSO
6 room brick bungalow $13,000.
W. A. PRIDMORE, 139 N. Clark-st. Cent 1212.

FOR SALE—8 ROOM STUCCO, 2 CAR GARage; 2 car garage; lot 63x210; hardwood floors; screened porch; steam heat; newly painted throughout, inside and out; $5,000 cash if sold at once. WILL LOUGHBY & CO. Central 417.

FOR SALE—WILMETTE—8 R. STUCCO CO-nomial; bk. lit., 1 yr.; charming arrangement; would like to have you inspect; built so well new and fully modern; perfect home; 80 ft. frontage; price $18,000. Address P 212, Tribune.

FOR SALE—GLENCOE—SHERIDAN-RD. LOT to suit purchaser; 2 blocks from road to lake; $3,000; will build house or bungalow on adjoining lot. Apply 925 Sheridan-rd., Glencoe.

FOR SALE—N. PART OF EVANSTON; 2 blks. from lake; excel. trans.; new white Colonial house; tile roof; 8 rms., 3 baths; $10,000. 6%; bargain. Address N B 405, Tribune.

WILMETTE.

9 rm. modern stucco dwg., no lake, 3 blks. L. S. w. ht.; 50 ft. lot; $1,800. Terms. Owner, Roy. Pk. 8801.

FOR SALE—KENILWORTH, MY 10 ROOM 2 car heated garage. Choice lot, 75 ft. deep too small for it. Address C O 98, Tribune.

FOR SALE—NEAR THE LAKE, $17,000, 7 rms., white colonial; steel beams; sl. pch.; fireplace I have in view. See my art. MISS KING, 730 Central-av. Wilmette Ph. 215.

FOR SALE—EVANSTON; HANDSOME MODern stucco residence, 10 rms. in quiet neighborhood, Asbury-av. near Dempster; 3 baths, garage; lot 75x180. Price $25,000. McGUIRE & ORR, 69 W. Washington-st.

FOR SALE — GLENCOE, 7 ROOM HOUSE; good location; wooded lot and garage; for $15,000 cash. Possession Sept. 1st if desired. Phone owner, Glencoe 547.

FOR SALE—8 ROOM HOUSE, FRAME ON BRICK; newly decorated and painted; steam heat, electric lights front and rear porches; garage; storm windows and screens, etc.; $8,500 corner; apple trees, shrubbery, etc.
11179 ESMOND-ST.

FOR SALE—LOTS IN BEVERLY HILLS AT less than half others are getting. Some of these lots are Western-av. which is to have the first car line extension. If you want a lot at 91st and Leavitt-st. Sunday, 3 to 6 p. m. or phone Dorchester 7499 Monday and Tuesday.

FOR SALE—SEE BEVERLY HILLS
for Real Home Bargains. See house in the woods; 8 bedrms.; $8,500. House and 8 bedrs. on Winchester-av., $13,500. Fine home on Seeley-av. $18,000. BROWN & SONS, 95th & La Salle. Sun. phone Bev. 1351.

AT HOMEWOOD.

Ideal country home, 7 rms. 6 clothes closets, finish living and sleeping porch, bk. w. heat, DR. DRAKE, 1304 Grand-blvd., Chicago. Ph. 120 Oakland.

FOR SALE—BEAUTIFUL 5 ROOM BUNGalow and garage, 2 two deep lots at Mt. Greenwood; will sell for $4,000; 1 block to Park car to end of line; walk west one block; 2 blocks north to Utica-av.; terms.
FOR SALE—BEST CASH OFFER BUYS $300 equity and lots 120x125 ft. in S. W. part of Homewood. F. SCHBAUGH, 5827 S. Rockwell. Republic 302.

FOR SALE—6 RM. MODERN HOUSE IN good repair. 11427 Longwood-drive. R. I. suburban garage. Price and terms reasonable. Beverly 725.

FOR SALE—9744 WINSTON-AV. MOD. house; 6 rms., w. heat; lot 40x206 ft.; price $14,000; $5,000 cash necessary; steam and elec. trans.

FOR SALE—6125 HOYNE-AV., 8 RM. STUCco house; lot 50x180; terms; $8,500.
LEONARD PICKELL,
111 W. Washington-st., or 1760 W. 95th-st.

FOR SALE—BARGAIN; IMPROVED VAcant. 50x180-ft.-pl. Beverly Hills; no assessments. Address P 194, Tribune.

FOR SALE WILL SELL MY EQUITY IN lot in Clearing at a bargain. What have you? Phone Central 6041.

FOR SALE—OWNER LEAVING CITY; MOD. 6 rm. pressed brick house on the rides; h. w. heat; garage. 10006 Hamilton-av.

FOR SALE—A BARGAIN IN CHICAGO Heights saloon and 6 flat building; price $30,000. Lincoln 6469.

FOR SALE—KELLER'S STUCCO BUNGALOW; 4 rm., bath and basement, with 12 lots; $4,500. 10011 100th-st.

FOR SALE—BEVERLY HILLS, ON RIDGE three 50 ft. lots; 50% less than adj. property; terms. Address F 268, Tribune.

REAL ESTATE—SUBURBAN—S. W.

DELIGHTFUL HOME ON LONGWOOD DRIVE,

"On the Hill." Lot 80x330. Most exclusive residence section, surrounded by fine homes. Sun parlor, tile bathrooms, 2 fireplaces, costly interior finish and decorations, spacious lawns, forest trees, flowers, etc. Will make reasonable at $28,500. Clear. Will trade.
W. K. YOUNG & BRO.,
140 S. Dearborn-st. Excl. Agts. [Kelley].

COUNTRY PLACE.

5 acres; modern 6 room residence; running water, sewerage, tiled bath, complete plumbing; bearing apple orchard; all small fruits, grapes; 45 min. from loop; $8,500; terms. Address 127, Tribune.

FOR SALE—DUPLEX HOUSE; 6 ROOMS, hardwood floors, good condition and location; ideal for family that wants home and income; $12,500. Address C 394, Tribune.

FOR SALE—WESTERN SPRINGS, BARGAIN in beautiful home, 7 rm. stucco, large cor. lot; 1807 Lee Exch. Wabash 1972.

FOR SALE—6 ROOM COTTAGE; DOWNers Grove; 25x150; BARGAIN; $3,000. Williams, Monger & Co., 33 S. Dearborn-st.

FOR SALE—BIG 54 FT. CORNER BUILD. Address F S 117, Tribune.

FOR SALE—BEAUTIFUL 15 ROOM STONE residence, 3 acres grounds. Phone BALLARD DUNN, Owner, Talcott Park 30-J3.

REAL ESTATE—SUBURBAN—NORTH.

FOR SALE—3½ ACRE TRACT IN S. W. Winnetka; view over Skokie; all city limits, 5 rm. house; $4,500 an acre. Address G 589, Tribune.

FOR SALE—WINNETKA—6 ROOMS; MODattractive, location; $10,500. Inquire 3im-st. Phone Winn. 1664, except Sunday; after 6 looking park, midway between station and lake; S. side, Elm and Cedarsts. Address S W 213, Tribune.

FOR SALE—WE HAVE A $13,500 BARGAIN in Winnetka garage.
WILLOUGHBY & CO.
69 W. Washington-st.

FOR SALE—
IMMEDIATE POSSESSION.
540 SCRANTON-AV.
BEAUTIFUL 6 RM. LAKE BLUFF HOME.
2 blks. from lake shore; southern exposure. Sun parlor, 2 inclosed sleeping porches. Hot water heat; garage.
Open for inspection Saturday and Sunday, or address
TITUS, HAFFA & CO., 947 N. Wells-st.

GLENCOE.

Choice vacant, east of Ry.
57x150, wooded; $ 750.
100x198, wooded; $5,500.
100x154, wooded; $8,000.
100x240, wooded; $6,500.
700 ft., wooded. Will divide. $65 ft. and other desirable building sites.
McGUIRE & ORR, 69 W. Washington-st. Opposite Depot. Glencoe office.

Open for Inspection Today.

For Sale—A beautiful new home, 1285 Asbury-av., Wilmette, 7 r., with din., sun, sl. porch, bk. fireplace, tile bath, fine kitchen; lot, vacant next door. This is the best home on the N. Shore today. Come and look it over and tell us what you think of it; terms, or see
PAUL SCHROEDER & CO.,
Wilmette-Glencoe.

FOR SALE—
OPEN FOR INSPECTION.
For Sale—239 Maple-av., Highland Pk., 1 blk. south Moraine hotel, near the lake, 10 r. stucco with sun, sip. pch., inside r., 3 baths, ½ blk. west of Sheridan-rd. This is an ideal location. Come look it over; corners, owner must sell; price $30,000; vacant now, or see
PAUL SCHROEDER & CO.,
Wilmette-Glencoe.

Remarkable Opportunity!

Artistic Glencoe residence, Dutch Colonial design, 9 rms., 2 tile baths, inclosed sun and sleeping porch, garage. Arco boiler, h. w. ht., stoker, oil burning; east C. & N. W. 146 ft. frontage, beautiful trees and shrubbery, 2 blocks to station. Price $25,000. Can secure title and terms to suit. Possession Sept. 1st if desired. Phone owner, Glencoe 547.

FOR SALE—8 ROOM STUCCO, H. W. HEAT; best east location, $18,500; 9 room Colonial, best part of Kenilworth, $19,500; 2 baths, sun and sleeping porches; 9 room stucco, price $15,500. Many very choice lots at bargain prices for sale on Ashland-av. Shore.
HILL and WHEELER.

Wilmette 93. Randolph 1960. Winnetka 142.

EXCEPTIONAL HOME.

Brick, nearly new, with many unique features; 11 rooms, 2 baths; garage for 2 cars; large lot; shade trees.
SNYDER-BECKWITH COMPANY,
Cont. and Cons. Bank Bldg. Wabash 6366.

FOR SALE—EVANSTON, EAST SIDE, splendid location, modern brick and stucco; 9 rm. home; 3 baths; fireplace, sun and sleeping porches; fine lot, 100x178; 2 car garage; a real home of unlimited value for a refined home. Phone Evanston ...7 or address H 115, Tribune.

WIDOW MUST SELL.

Very desirable home, 8 rooms, 2 baths; built only one year; garage for 2 cars; situated in best part of town.
SNYDER-BECKWITH COMPANY,
Cont. and Cons. Bank Bldg. Wabash 6366.

FOR SALE—WILL CO-OPERATE WITH the dependable home seeker having $5,000 in the erection of a modest, artistic home on one of the few restricted deep lots, 60x195 feet, overlooking transportation and schools. An excellent transportation and schools. F. E. FRENCH, cage John V. Farwell Co.

FOR SALE—CLOSE ESTATE, A SPECial bargain; beautiful 9 room house; 3 Lot 50x180 ft.; heat; immed. poss.; $10,000; $9,000 cash. WILLOUGHBY & CO. Central 417.

FOR SALE.

7 room colonial, 2 baths, near lake; $18,000.
ALSO
6 room brick bungalow $13,000.
W. A. PRIDMORE, 139 N. Clark-st. Cent 1212.

FOR SALE—8 ROOM STUCCO, 2 CAR GARage; 2 car garage; lot 63x210; hardwood floors; screened porch; steam heat; newly painted throughout, inside and out; $5,000 cash if sold at once. WILL LOUGHBY & CO. Central 417.

FOR SALE—WILMETTE—8 R. STUCCO CO-nomial; bk. lit., 1 yr.; charming arrangement; would like to have you inspect; built so well new and fully modern; perfect home; 80 ft. frontage; price $18,000. Address P 212, Tribune.

FOR SALE—GLENCOE—SHERIDAN-RD. LOT to suit purchaser; 2 blocks from road to lake; $3,000; will build house or bungalow on adjoining lot. Apply 925 Sheridan-rd., Glencoe.

FOR SALE—N. PART OF EVANSTON; 2 blks. from lake; excel. trans.; new white Colonial house; tile roof; 8 rms., 3 baths; $10,000. 6%; bargain. Address N B 405, Tribune.

WILMETTE.

9 rm. modern stucco dwg., no lake, 3 blks. L. S. w. ht.; 50 ft. lot; $1,800. Terms. Owner, Roy. Pk. 8801.

FOR SALE—KENILWORTH, MY 10 ROOM 2 car heated garage. Choice lot, 75 ft. deep too small for it. Address C O 98, Tribune.

FOR SALE—NEAR THE LAKE, $17,000, 7 rms., white colonial; steel beams; sl. pch.; fireplace I have in view. See my art. MISS KING, 730 Central-av. Wilmette Ph. 215.

FOR SALE—EVANSTON; HANDSOME MODern stucco residence, 10 rms. in quiet neighborhood, Asbury-av. near Dempster; 3 baths, garage; lot 75x180. Price $25,000. McGUIRE & ORR, 69 W. Washington-st.

FOR SALE — GLENCOE, 7 ROOM HOUSE; good location; wooded lot and garage; for $15,000 cash. Possession Sept. 1st if desired. Phone owner, Glencoe 547.

REAL ESTATE—SUBURBAN—NORTH.

FOR SALE—BEAUTIFUL COLONIAL HOME; best spot in Kenilworth; acre of wooded grounds; 7 rms., first floor, 2 bedrooms, 2 baths; large garage with space for servants' quarters; in ideal estate much below cost of duplication; owner gone. See this bargain. $38,000.
Winnetka, East Side; owner leaving, will sacrifice modern colonial home; best construction; complete to last detail; 8 bedrooms, 3 baths and lav.; garage; such value rare. $31,000.
New listing. Charming brick home, overlooking lake; 11 rms., 3 baths and lav.; 4 fireplaces; 2 car brick gar.; large grounds; a home of rare charm and superior construction.
PALMER & WISDOM,
Just East Winnetka depot. Ph. Winn. 83.
Evenings, Winnetka 1643.

FOR SALE—WINNETKA.
SHERIDAN ROAD.

Beautifully wooded lots, 100 feet front, overlooking lake Michigan. They vary in depth from 387 to 230 feet. Priced as low as $92.50 per foot, and worth double. ONLY EIGHT LOTS LEFT.
CAMPBELL INVESTMENT COMPANY,
Exclusive Agents,
35 N. Dearborn-st. Phone State 5174.

WINNETKA HOME.
MUST SELL. OWNER LEAVING TOWN.

Choicest section of town; 2½ story, in perfect condition, 8 rooms, 3 baths, sun parlor, 2 sleeping porches; lot 165x150 ft. ½ block from Sher.-rd., 5 blocks from N. W. R. R. 30 min. to Loop; canvased walls; special elec. fix.; living room 16x26 ft.; price reasonable; $9,000 cash required. Full comm. to brokers. Address X P 512, Tribune.

WINNETKA BARGAINS.

Exceptional buy in modern stucco home close to the lake; here is a real buy; 8 dandy rooms, huge liv. rm. with open porch; 3 delightful bedrooms and sl. pch. on 2d floor; it is immense, and has view of lake; and 2 bright, airy bedr. with bath on 3d; hot water heat; attached garage; Oct. 1st poss.; reduced for cash, $18,000.
HILL & STONE.
WINNETKA, 142. Ridge 7000.

FRED'K B. THOMAS & CO.,
SOLE AGENTS 10 S. LA SALLE-ST.
KENILWORTH—Excellent modern residence, 9 rooms, 3 baths; large lot; owner nonresident; wants quick sale.
WINNETKA—Choice location, S. W. nearly new Colonial, 9 rooms, 3 baths, double garage; too small for owner.
HUBBARD WOODS—9 room stucco, 2 baths, h. w. heat; possession Oct. 1; $15,000.
Homes and vacant, all North Shore suburbs.

Pk. Manor 6 Rm. Cottage.

Here is your chance to get a nice home on a small investment; 6 large rms. hot water heat, electric; lot 50x150; only $6,750; $2,000 cash. See Mr. Van Dyk today.
D. E. Mulvey & Co.,
N. E. Corner 71st and Stony Island.
Dorchester 4110.

HIGHLAND PARK.

For Sale—7 room house, in excellent condition and modern equipment; beautifully wooded lot; choice location. 522 N. Linden-av., between Sheridan-rd. and the lake. The price of $18,000 only the value of the land. Terms.
H. F. POMEROY,
117 N. Dearborn-st.

FOR SALE—SEE THIS NORTH EVANSTON 8 room stucco, 4 porches, 2 glazed; h. w. ht; lot 53x186; 2 car garage. Action to $15,500. Beautiful Winnetka home, 9 rms., 3 baths, rms. on 1st floor; 2 maids' rms. and bath on 3d; slpg. and sun porches; large attached garage; 1½ blks. to lake; $20,000. See for choice vacant.
W. G. STACEY & CO.,
336 Linden-av., Wilmette. Ph. Wilm. 308.

WILMETTE HOME.

7 rms., h. w. heat, sun parlor, sleeping porch; large corner lot; close to lake; 2 blks. from "L"; good buy at $9,000; will take cash to purchase equity; $4,000 mortgage.
H. O. STONE & CO.
Wilson-av. and Broadway. Edgewater 1700.

BUNGALOW VACANT.

600 feet of vacant property in Evanston, near transportation and lake; suitable for immediate improvement with bungalows; attractive price.
QUINLAN & TYSON,
701 Davis-st., Evanston. Tel. Rog. Pk. 2617.

OPEN AS USUAL TODAY

WITH CHOICEST OF FINE HOMES.
Kenilworth, Winnetka, Glencoe, Highland Park, Hubbard Woods. Choice and cheapest before fall. JOHANSEN & CO., Indian Hill Sta., Winnetka 768.

FOR SALE—WILMETTE AND NORTH-
6 r. stucco bungalow, h. w. heat, lot 60x100..... $ 8,000
8 r. mod. stucco, 58x333 12,000
6 r. stucco, w. h. wat., 3 grate, 100x200..13,500
75x125, 3 blks. N. of Wilmette 2,000
3 lots, Glencoe, Pk. and beach 750
PAUL SCHROEDER & CO., Wilmette-Glencoe.
WHITESIDE & WHITESIDE, 127 S. Dearborn, Cent. 2069.

HOMES ON TERMS.

Several 6, 7, and 8 room houses in Evanston which can be purchased on terms of cash and balance on monthly payments. Why pay rent to yourself?
QUINLAN & TYSON,
701 Davis-st., Evanston. Rogers Pk. 2617.

FOR SALE—WILMETTE VACANT.
50x300 ft., wooded, imps., $38 ft.
60x150 ft., corner, nr. R. R. sta., $65 ft.
66x150 ft., wooded, near lake, $90 ft.
See these and others.
McGUIRE & ORR, 69 W. Washington-st.
Wilmette office, opp. L. terminal.

FOR SALE—WILMETTE, OWNER GOING east must sell modern 10 r. stucco home on Woodbine-av., bet. L and steam rds.; h. w. heat; sl. and d. porches; lot 100x185, with rare trees and shrubbery; 2 baths; extra big attic; fine construction; perfect condition; garage; terms; $18,000.
HILL & STONE, 404 Linden-av., Wilmette.

FOR SALE—BEAUTIFUL HOME—
North Evanston corner, 105x155; 9 rm. brick residence; beautiful shrubbery, shade trees and perennial flower garden; 2 car garage, bargain at $25,000; long term mort. if desired. For appointment phone Evanston 1614.

HIGHLAND PARK HOME.

9 rms., 3 baths, modern home, in restricted east section; wooded lot, 100x340; bargain at $22,000.
H. O. STONE & CO.,
Wilson-av. and Broadway. Edgewater 1700.

FOR SALE—SPECIAL BARGAIN.
Attractive Evanston home; has just been greatly reduced in price for quick sale; 6 rooms, beautifully enameled; modern; Yaryan heat; lot 50x250; with fine trees; garage; price $11,750.
McGUIRE & ORR, 69 W. Washington-st.

FOR SALE—EVANSTON RESIDENCE; SUBperbly arranged 9 rm. stucco house and 2 car garage; Sheridan-rd.; set in midst of beautiful lawns, shrubbery and gardens; three glazed sun parlors. Call Evanston 752 for appointment.
McGUIRE & ORR, 69 W. Washington-st.

FOR SALE—GLENCOE 4 ROOM HOUSE, 2 bedrooms, bath; lot 50x138; $6,000; terms. Also 7 room stucco, sun and sleeping porches; lot 100x150; $13,500. Also 8 room stucco; lot 100x150; $13,500.
McGUIRE & ORR, 69 W. Washington-st.
Glencoe office, opp. depot.

FOR SALE—WILMETTE—335 PARK-AV., 8 rms., glazed and screened in sleeping porches; lot 50x140; shaded lawn; fruit trees; garage; will sacrifice; $3,500 cash, balance terms. H. J. ENSINGER, 40 N. Dearborn-st.

FOR SALE—BUSINESS REVERSES MAKE it necessary to dispose of my colonial home in Kenilworth; 2 baths; ivory trim; 2 fireplaces. Must sell this home within 10 days; best offer takes it. Address O N 595, Tribune.

FOR SALE—GLENCOE, EAST, NR. LAKE, two baths, sun rms.; dble. garage; lot 100x200; shade trees, shrubs. Owner, 1 flight up, Harrison 7366.

FOR SALE—BEAUTIFUL EVANSTON STUCco residence; lot 50x150; 7 rms., sun parlor, breakfast porch; garage; bargain at $17,000; $7,000 down, bal. terms. Address N C 401, Tribune.

FOR SALE—NEW HIGHLAND PARK RESIdence, 8 rms., 3 baths, sun parlor, sleeping porch, 3 bathrooms, hot water heat, lot 134x140; 8 large rooms, sun parlor, sleeping porch, 3 bathrooms, hot water heat, garage; owner, JEFFERSON, 197 Broadway-av.

FOR SALE—5 RM. STUCCO BUNGALOW, new, every convenience; nr. school and transportation; must sell; cash and attractive price for quick sale. 1521 Highland-av., Wilmette. Phone Wilmette 2253.

FOR SALE—MY HIGHLAND PARK NEW bungalow; 5 bedr., tiled bath, heated sun porch; large fireplace and dining room; high class; bargain; easy terms if sold quick. Address N 117, Tribune.

FOR SALE — IN GLENCOE — 10 ROOM house; stone foundation; 3 baths and garage; fine grounds; choice corner; small payment cash, easy

REAL ESTATE—FARM LANDS.

Alabama.

ECAN ORCHARD

Coast; price includes upkeep ex- number years; liberal terms. E. Summerdale, Ala.

Arkansas.

FOR SALE,
3,600 ACRES.
HE BEST RICE
tton farm in centra
as. 1,250 acres in ric
r; 2,400 acres suitabl
culture. 1,200 acre
t cotton land; thre
feet of No. 1 com
vehicle oak stock
mprovements; new
The best land in
t in the United State
Can make terms. Ad
S 8, Tribune.

-60 ACRES, 2 MILES WEST art of best prod. on fld.; 55 tion .rest timber; 5 rm. house; ch. chicken house; barns. A. STEVENS, 6560 Minerva av. way 7289.

-40 ACRES, 17 MILES SOUTH d; under cultivation; peach rchard; good 4 room house, $300 cash, balance 3 years. Ad Tribune.

California.

-THE STATE LAND SETTLE- d of California will open with irrigated farms of twenty and Joaquin Valley for sale to nnsecekers on 36% years' pay- ced for improvements and date- ete irrigation system. Price according to location. Five- nance price payable when deal is made in semi-annual installments er period of 36½ years, with 6 rest annually. Your opportunity farm in wintereless California. A ate is profitably grown; alfalfa 5 to 8 tons. Ideal conditions for stock ; schools and unsurpassed road- ditions make it your crops reliev- marketing problems. in California. Go this fall and Land Board's booklet, all- illustrated folder describing ty, mailed free on request. C. L. ner, Commissioner of Agriculture, 901 Railway Exchange Bldg.

-160 ACRES, DESERT WITH- irrigation district ly quick, with water right; ert exchange. If just dreaming 't answer. Address G P 260

Canada.

-CHOICE WHEAT FARMS IN an, ready for crop. REMICK ., 105 W. La Salle-st., Chicago.

Colorado.

-EASTERN COLORADO AND nsas, along Santa Fe and splendid opportunities for se- ow priced farm lands free from ; write today for booklet, any ready for the plow, at prices $25 per acre and up in east- $50 per acre and up in ns, on easy terms. Two or three frequently pay for your land, ild structures progressive and tizenship, world famous climate

REAL ESTATE—FARM LANDS.

Illinois.

COUNTRY ESTATE.

I have a beautiful place of 476 acres, with ver mile of highway and 2 miles of river front, ge of homes on it. There are two very large barns and one small one, one large barn 60 car garage, three stories high with ms, 8 car garage, three stories high with rooms over it and a steam heating the basement. Pipes run underground to the house, eliminating any danger of fire. One home consists of twelve rooms, steam heat, electric light, telephone; and all modern improvements. I have also all modern improvements. I have also ve my own electric lighting plant, this plant in the basement of garage so the whole place is lighted at a small cost. There are ge, chicken houses, corn cribs, large water tower on the place; all kinds of machinery, including two tractors, new ensilage machine, etc; one of the finest herds of pure bred, 40 head of hogs, 40 head of horses, 10 Jersey cows and many other articles too numerous to mention; in fact, everything needed on such a large estate. There is a beautiful spring creek through the farm and you have your own fishing pond by just a small dam. I am told I have the best land in Illinois. I have reports from the government and neighbors that I raise double the quality of oats, corn, wheat, barley, and hay of any neighbor in my community. I offer this farm for nearly 20 years, and no place has ever changed hands for 50 years; that is the reason why my land is so fertile. This place is for sale because I will make a great sacrifice and will take $200,000 for it. $50,000 cash will be the down payment, and I will take the balance on long time. My place is 20 miles from Crystal Lake, beautiful roads all over the country. There is a great deal of game on the place, including partridges, rabbits, squirrels, blackberries, pears, plums, quinces and apples; a large lawn and about 1,000 rose trees; 100 chrysanthemums had over 10,000 blooms. This place is clear of any incumbrances, but as the state of my health compelled me to live in a warm climate, I am compelled to sell at a sacrifice. I will not consider trade. A man ought to make at least $25,000 per year and live a life of ease besides his own living and for the benefit of a city and country home for his family. Price $200,000. Only 8 hours ride by auto, and two hours' ride by auto, to the heart of first class trains with parlor car service. I have 25 acres of beautiful woods that could raise a lot of turkeys. I have a great number of large walnut trees, large oak, and hickory trees. For further particulars address M X 309, Tribune.

FOR SALE—COUNTRY HOME AND FARM. 160 acres of good tiled black soil, 10 room modern residence, large concrete barn, modern concrete and concrete power house, modern concrete and tile dairy barn, wagon shed and 6 room farmhouse; all buildings equipped with electric lights, running water and Delco plant; crops all planted and in fine standing. This place is wonderfully located on Golf Rd., 1½ miles from the city of Chicago, which makes an ideal country home with all city conveniences and a splendid income. Also 10 acres of registered cows and heifers, 40 geese, team of good horses, and all tools and implements go with the place; price to include all of the above; $160 per acre. WILES JARCHOW & WILES, (Bornsen.) Belmont 2975.

#717 Armitage-av.

FOR SALE—ONE OF THE BEST FARMS IN northern Ill., consisting of 400 acres, 360 a. highest state of cultivation, 40 virgin acres; ideal crops hay, corn, and oats, four sets improvement; rolling prairie; second bottom; $100 per acre; $30,000 cash, bal. equal pay- ments over 20 years. Interested parties write and see or will meet you part of same condi- tions. W. A. VICTOR, Grand Chain, Ill.

Indiana.

"HOOSIER GARDENS"
JULY BARGAINS.

5 to 20 acres offered with ⅓ growing crop.

All gardening and poultry raising on whole- sale scale under co-operative plan.

Usual gardeners making $1,000 to $2,000 all living on ten acres.

Rail soil in United States. Ideal location, good roads and good schools. Easy terms.

JASPER COUNTY FARMS COMPANY,
"Hoosier Gardens,"
Newland, Ind.

1 of Indiana's finest bargains.
160 acres, with horses, cows,

crops, hogs, calf, implements, on good convenient city; close village; section 60 productive land, prosperous farmers, markets; 100 acres fertile, well drained, clean tillage, big spring watered pasture, and sugar maples; excellent 6 room house, 50 ft. barn, cement floor stable, cement floor manure shed, silo, poultry house, tool shed, ga- rage. To close affairs quickly price reduced to $175 per acre. Terms reasonable. Open for inspection. Correspondence solici- ted. Catalog free. FREESE & UNDER- HILL, Upland, Ind.

Idaho.

-80 ACRES, STATE HIGHWAY, d lake; fine building, silo; $3,500. acres. $8,000 worth of improvements, and equipment; and stock; $27,000; cash $11,000; 112 acres all level black land; 2 acres of timber; 100 acres in corn, rye, and wheat; balance pasture; fenced; nine buildings; 3 acres of pine trees around house; all crops, tools, equipment; 5 head horses and mules; 50 chickens; 100 pigs; $14,000 cash; price $14,000. These farms are 9 miles from Chicago on 4 trunk lines of road. We have other farms from 5 to 500 acres.

H. L. BURTCH,
140 W. Adams-st., Chicago. Columbus 6187

FOR SALE—112 A. LEVEL RICH LAND; all improved; fenced, and drained; all stock, tools, and personal, $3,000; with farm, clear. Terms, half cash, to suit; price $14,000.

FOR SALE—80 acres of fine black soil; 8 miles out pike road, on two sides of town; 50 acres under cultivation; 30 acres in timber; 6 acres in house; dairy farm; nice imp. on this, cow and horse barn; clear; price $100 per acre. Other farms, 10 A. to 500 A. Write for what you want.

F. M. CAWBY, North Judson, Ind.

FOR SALE—130 ACRES NEAR ELKHART, in Lincoln Highway section; 90 cultivated, some timber; good improvements; 1 mile frontage; will sell farm, crops, stock, and all tools and implements for $150 per acre; price to include all of the above. Also 10 and 20 acre farms. M. H. MILLER, Elkhart, Ind.

FOR SALE—OR TRADE—IN FULTON CO., Ind., 207 A. partially improved farm; good soil; splendid location; price $65 per a.; will exchange half value in Northern Wis. good cut-over land. MAHLON BELL, 317 Hubbard Bldg., Logansport, Ind.

FOR SALE—55 ACRES IN FOREST PRE- SERVE; 1 mile from Chicago; 5 cent fare; also 4 acres berries; orchard and home on Telegraph Road, near Dempster- st. Inquire premises or Harms Bros. Inc., Mr. McIntosh, 4220 Ashland Block.

FOR SALE—32 ACRE NORTHERN IND. truck crops, large house, 8 outside buildings, 80 rod tile. Owner leaving. Will sell or trade. Address owner, P. O. Box 1, Chesterton, Ind.

FOR SALE—320 ACRES, FOUNTAIN CO., Ind.; 7 room house, barn, silo, corn cribs, etc.; perpetual spring; good stock farm; possession next March. Write MRS. F. C. HURST, R. 1, Veedersburg, Ind.

40 ACRES INDIANA'S BEST

$2,000 cash, carry rest. Seven room house, 2 cow barns, chicken house, crib, other fire buildings, 7 acres timber, 33 cultivated; 5 miles Crown Point, 37 Woodruff, Indianapolis.

FOR SALE—170 A. GOOD IMPROVEMENT farm; 2 miles from town; good markets; could be subdivided. B. B. Clover Farm, Washington-st.

FOR SALE—OR EXCHANGE—640 ACRES grain land, well located and improved. Stock of merchandise or good rentals. Address P 1, Tribune.

NEWTON BROS., Knox, Ind.

FOR SALE—80 ACRES, 1 MI. FROM CHICAGO. 800 A. modern house, black soil, might take city lot or merchandise. LEE THOMAS, 1 Dearborn-st., Chicago.

FOR SALE—7 ACRE FRUIT FARM, ALL in bearing, farm crops, good house, barn, etc. Owner, Wm. H. Cain, Owner, P. O. Box 39A, Chesterton, Ind.

FOR SALE—EXCHANGE—160 ACRE farm, Indiana for clear. A. A. VOLKERT, 1 E. Elkhart, Ind.

FOR SALE—FINE 80 A. FARM, NR. GARY on Mich. R.R., cattle, etc. Or trade for city property. Address O N 434, Tribune.

Kansas.

FOR SALE—80 ACRES, LOCATED IN KAN- sas, 60 acres meadow, 24 a. cultivation; no buildings; snap at $8,000; will take Gov. bond. J. D. SWAN, Dept. L, La Salle.

Mexico.

FOR SALE—1,208,000 ACRES ON RIO Grande, south of Brownsville, Texas. Box 187, Aurora, Ill.

Michigan.

-160 ACRE IMPROVED FARM, 2 m. Centralia, Ill.; barn, silo; cot- tage, chicken house; garage. Will exchange for unimproved land or good farm. Price $8,000. Terms. B. Gragg, Owner, Centralia, Ill.

FOR SALE—OR EXCHANGE—80 ACRE truck farm near State Pike; 40 acres truck farm near State Pike; 40 acres timber. W. R. R., 40 min. to Detroit. Write for terms, address O Q 34, Tribune.

FOR SALE—17 A. NR. EVANS- ton; buildings, $25,000; will sell for $15,000; small cash payment, balance to suit. Grand-av. car. 30 A. nr. Waukegan, $350 per a. Geo. La Salle.

FOR SALE—DAIRY FARMS: 60-70-80 acres, well watered and fenced; good buildings; 4 miles to Union depot; short haul to Chicago market; prices right. Write for list. GEO. TECKLIN, Crystal Lake, Ill.

FOR SALE—ROOF OFFERS GOOD STOCK farm, 80 acres; 4½ miles Mt. Vernon; fruit, timber; 6 acres timber; 6 miles Mt. Vernon. Ill. FARMS, NORTHWESTERN Illinois, Wisconsin, Iowa, Minnesota. Write for list; 1 to 1,000 acres. J. C. JAMES, Rockford, Ill.

Illinois.

-NEED $6,000 CASH; WILL SAC- rifice 240 ACRE SUBURBAN FARM between Chicago and Aurora; 2 miles from R. R. station; 2 miles from ELGIN ON ROAD. GOOD BUILDINGS, ALL OUTBLDGS. ALL- LIGHTED FOR TODAY'S USE. FARM IS GOOD FOR THREE DAY'S WORK. NER, R. 802, 133 W. WASH- INGTON-st., CHICAGO.

ILINOIS FARM,

per acre, at decided sacrifice; 600 at all tiled; near Dixie Highway; 1 mile of station; 7 miles leading to improvements; cattle, pigs, etc. Will trade or sell for part. Address Q 77, Tribune.

2 ACRES.

in a choice location; ideal chicken or truck farm; only 2 to Union depot; short to Union depot; short ment down, balance monthly. 343, Tribune.

HEART FARM.

Exch.—Next to Moosehart on Highway. 38 mi. Chi; large most beautiful home in all Ill.; ba- Address Q 8 or some cash ba- s. Address L S 27, Tribune.

TWO DAIRY FARMS.

-160 ACRES, 2 MILES WEST art of best prod. on fld.; 55 tion .rest timber; 5 rm. house; ch. chicken house; barns. A. STEVENS, 6560 Minerva av. way 7289.

-40 ACRES, 17 MILES SOUTH d; under cultivation; peach rchard; good 4 room house, $300 cash, balance 3 years. Ad Tribune.

California.

-THE STATE LAND SETTLE- d of California will open with irrigated farms of twenty and San Joaquin Valley for sale to nnsecekers on 36% years' pay- ced for improvements and date- ete irrigation system. Price according to location. Five- nance price payable when deal is made in semi-annual installments er period of 36½ years, with 6 rest annually. Your opportunity farm in wintereless California. A ate is profitably grown; alfalfa 5 to 8 tons. Ideal conditions for stock ; schools and unsurpassed road- ditions make it your crops reliev- marketing problems. in California. Go this fall and Land Board's booklet, all- illustrated folder describing ty, mailed free on request. C. L. ner, Commissioner of Agriculture, 901 Railway Exchange Bldg.

-160 ACRES, DESERT WITH- irrigation district ly quick, with water right; ert exchange. If just dreaming 't answer. Address G P 260

Canada.

-CHOICE WHEAT FARMS IN an, ready for crop. REMICK ., 105 W. La Salle-st., Chicago.

Colorado.

-EASTERN COLORADO AND nsas, along Santa Fe and splendid opportunities for se- ow priced farm lands free from ; write today for booklet, any ready for the plow, at prices $25 per acre and up in east- $50 per acre and up in ns, on easy terms. Two or three frequently pay for your land, ild structures progressive and tizenship, world famous climate

REAL ESTATE—FARM LANDS.

Michigan.

Your Living

YOU CAN COMMENCE TODAY to acquire a farm home, where all the conveniences of a good road handy to town, rural mail route, church, school, railroad, and all public conveniences are established; and in a district of prosperous farms, good neighbors, and hardwood clay-loam lands of excellent quality soil; and where you can make a good living and something besides. No strikes—no unemployment.

WE HAVE 20, 40, and 80 acre tracts at $15 to $30 per acre. Small cown payment and terms as low as $10 per month. We help settlers. For full information mail coupon below and receive one of our big booklets FREE.

MAIL THIS NOW!

Name .....

Street .....

City..... State .....

SWIGART LAND CO.,
1247 First Natl. Bank Bldg., Chicago, Ill.

FOR SALE—AT PAW PAW—
10 acres, 1 mile from Paw Paw; small 6 room cottage; garage, stable, chicken house; 3 acres good grapes, cherries, plums, quinces; on river; 10 minutes' walk to courthouse. Price $3,500; terms, $1,000 cash, balance $200 per month.
75 acres stock and grain farm; main road; 2 miles from M. C. R. R. station; good buildings, under cultivation; good land. Price $8,000; terms, $1,500 down, balance to suit.
40 acres, 8 miles from Kalamazoo; 3 acres grapes; fair 6 room house in nice grove of berries; barn, etc.; no waste land. Price $5,750; terms, $1,000 down, balance to suit. Write us for bargains and new lists. LONGWELL & WARNER, PAW PAW, MICH.

FINELY IMPROVED FARM FOR SALE OR EXCHANGE.

360 acre stock and dairy farm, in central Michigan; buildings alone worth $40,000; rich clay loam soil; near city with high school and state normal school; R. R. station and loading switch on farm; will sacrifice for $72,000; mortgage $30,000; will trade equity of $42,000, or will take as low as $20,000 cash, and give terms on balance; will not consider trade for anything valued at more than farm. HOWARD L. HYATT, 500 Hyatt Block, Petre Haussle, Inc., Detroit, Mich.

FOR SALE—320 A. CHEAP LAND, NEAR improved farms, where population has steady increase. J. M. Karr, Star Route, Ludington, Wis.

FOR SALE—CHOICE 40 ACRE FARMS IN the potato and dairy region of Upper Wis. for $1,000; $125 cash and $125 a year. SAN- FORD COMPANY, Box 3090, Boston, Mass.

FOR SALE—400 ACRES FINE level land, ready to plow; So. Wis.; also 160 acres fine and improved farms. Webb Land Co.; 76 W. Monroe-st., Chicago. Dept. F.

FOR SALE—120 ACRES CUT OVER TIMBER land on Iron river, Orienta Twps., Bayfield Co., Wis., 4 miles Port Wing, $25 per acre. A. F. BORDWELL, R. 1008 Gas Bldg.

FOR SALE—80 ACRES IMPROVED LAND; good bldgs.; all crops, stock, and machinery for $7,500; with $1,000 cash. LOUIS GROSS, Wisconsin Rapids, Wis., R. 1.

FOR SALE—CHOICE 80 ACRE FARM IN the corn, potato and berry country, near Manistique, Mich.; small payments down. Address G. 176, Tribune.

FOR SALE—10 ACRES, PARTLY WOODED, on beautiful lake; price $600; easy terms. 52 Jackson-blvd., room 1. Phone Wabash 7260.

FOR SALE—SACRIFICE 160 ACRES, WIS. land, $10 per acre cash. Address G 229, Tribune.

FOR SALE—80 ACRES, 50 CULTIVATED; good house, barns, garage, granary, machinery, tools; $3,600. 2421 N. Rockwell-st.

Miscellaneous.

Strout Farm Bargains

$800 Secures Farm.

Close Railroad Station.

31 acres with big possibilities; convenient good market city, advantages, 5 min. walk depot, fine high school, electric, and price; easy terms. This is not only a beautiful home but is a money maker, and it will pay to investigate. Price $20,000, half cash. ORAN MODEEN, Lawrence Mich.

FOR SALE—2 A. FINE LOCATION; 1 MI. to town; 8 room house; barn 30x40, chicken house; 16 a. good grape vineyard, 2 a. berries, 150 trees peach, pear, cherry; lake frontage. Price $6,500; $4,000, bal. 5 years. Write for new list of farms. DECKER & DECKER, Paw-Paw, Mich.

FOR SALE—IN BERRIEN CO., MICH.—30 acre general purpose farm, good buildings, good soil, 8 rooms, cows, hogs, 200 chickens, farm tools, crops, feed, school house ½ mile, 2¼ miles to town, 4 acres woods, fine shade; price $4,500, one-half cash; lots of fruit. E. E. BOYLE, New Troy, Mich.

FARMS WITH STK, TOOLS,

crops, in select sections, Mich.; all kinds, all prices, easy terms. Let us know your wants. CO-OPERATIVE FARM SALES CO., 5 N. La Salle-st., Chicago. Tel. State 5335.

FOR SALE OR TRADE—CLEAR PRODUC- ing 120 acre farm in good farming district close to Sturgis, Mich. Price $8,600. Will add $2,000 cash for equity in Chicago improved property. MURRAY WOLBACH, 105 S. Dearborn-st.

FOR SALE—PRIZE FARM, LAKE CO., 1,920 a., 1,000 a. crops, 400 a. timothy, clover and alfalfa; balance timber and pasture; clay soil; splendid improvements; gravel road; 5 mi. to good markets. For quick sale, $80 per a. LEE THOMAS, Grant Hotel, Chicago.

FOR SALE—5 ACRES; RARE BARGAIN: good fruit land; partly wooded; near beautiful lake; Waterford Co.; finest bathing, boating, fishing, duck shooting; on G. R. & I. Ry. ½ mile to station. Price $75 for the whole tract; terms. Address P 599, Tribune.

FOR SALE—10 ACRE FRUIT FARM, WELL developed, located city proper, near R. R., 8 room house, elec. lights, cement basement, large fruit house, chicken house, cistern and good well. Add. owner, HENRY WEISS, 439 Mocassin-av., Tel. 190W, Buchanan, Mich.

FOR SALE—BY OWNER—
Highly utilized fruit, dairy, and grain farms. Used many years for sheep feeding. Several sizes. Consistent prices. Reasonable terms. Write agent, FREMONT CANNING CO., FREMONT, MICH.

FOR SALE—GRAPE FARM, $6,000 INCOME last year; 40 acres; 26 acres grapes, 75 berries; 2 acres peaches; horses, tools, grape crop if sold in 8 days. Price $12,000; $8,000 down; 1¼ miles Lawton; bargain. HYDE, Lawton, Mich.

FOR SALE—PRODUCTIVE 20 ACRE FARM, near town; 6 room house, barn, chicken house, some fruit, all crops, team, cow, pigs, chickens, tools, implements; only $3,000. Terms, $750 cash, balance easy payments. ARTHUR H. CLARKE. So. Haven, Mich.

FOR SALE—57 A., HOUSE, BARN, SILO, windmill, 110 rds. to R. R. sta.; $4,500; clear. Will trade on S. S. prop. Dr. James Taylor, 3808 Broadway. Owner. Ph. Lake View 1713.

FOR SALE—62 A., GOOD SOIL, WITH STK., tools and grain; 3 horses, 5 cows, 2 heifers, 10 hogs; price $10,000; half cash. Write for description of other farms. S. REDDING, New Buffalo, Mich.

FOR SALE—60 A. FARM; GOOD SOIL, WITH improvements, stock, chickens, farming implements; no agents. J. SCHLUNEGER, 503 N. State-st.

Minnesota.

BARGAIN.

400 acre stock and grain farm, 200 acres under cultivation, 200 acres meadow, 8 room house, 2 large barns; improvements worth $20,000; stock, tools and crops. Price $80 per acre. This is a real farm. Owner. Address O O 61, Tribune.

FOR SALE—TO SETTLE UP PARTNERSHIP will sacrifice a real farm, 160 acres, extra good improvements, $125 per acre; near Morris, Stevens Co., Minn. HEMEN, 723 Tauromee-av., Kansas City, Kas.

FOR SALE—BECKER CO., 240 ACRES; ALL level black soil; new barn; good 8 rm. house; best offer will take farm. H. E. QUINDEL, 29 S. La Salle-st., Rm. 428.

Mississippi.

FOR SALE — FINE GOING WALKOUT dairy and grain farm, Holmes county, Miss. Graveled highway through the place. 600 acres, all under cultivation or pasture. Dozen fine horses and mules. 50 head registered high grade Holstein cattle, fine homes, with modern conveniences. Large barns, concrete floors, 2 silos, latest equipment of every description. Business established for years, money making. Write, don't put proposition. Have other business, therefore sell, or might trade. I am from Mo. Show me, I show you something good. Address G 410. Tribune.

North Dakota.

A Real Real Estate Bargain.

Located in the very heart of the fertile and prosperous Valley region of North Dakota, surrounded by neighbors who have grown rich, located only 1¼ miles from market, there is a tract of 320 acres of real farming land for sale by the owner at $50 per acre, including the growing crop. The land is now rented and one-half of the crop, except hay, goes with it. Two hundred and thirty acres are under cultivation. There is meadow land, pasture, water, fair buildings, a good neighborhood, and is 13 miles from one of North Dakota's finest and largest cities. A reasonable payment down and terms on the balance to suit, at moderate interest, can be arranged. Write to W. H. HORTON, Box 938, Fargo, N. D. for full information. Don't write unless you mean business.

FOR SALE—BEST 160 A. OF LAND IN rich Red River Valley [N. D.]; all improved; fine buildings; bumper crops; would make fine dairy and stock farm; 92 miles from good town. Big bargain. Good terms. S. H. SMITH, 1126 Atchison-av., Whiting, Ind.

FOR SALE—240 A. IMPROVED FARM, 1½ m. from town; terms; rent. Write M. L. SCHICK, 56 N. Randolph, Chicago.

New Jersey.

FOR SALE—FARM, NEAR ATLANTIC CITY, at bargain. Beautiful 6 acre home; high ground, all in orchard. Buildings new, modern. M. A. DEVINE, Law Bldg., Atlantic City, N. J.

Oregon.

FOR SALE—OR EXCHANGE—320 ACRES of Oregon land; will take Chicago property. Call Republic 4236 for information. MISS ANNA MUNDELL, 6842 Bishop.

FOR SALE—30 A. BEARING APPLES NEAR Portland. Owner, near town, schools; fine neighbors, transportation; ideal climate; bargain. HOPKINS, 1011 Home, Oak Park.

REAL ESTATE—FARM LANDS.

Montana.

FOR SALE—BY OWNER, WHO MUST GO to sea level, 1,200 acres in a beautiful Montana valley, with water rights of 1,000 inches. Fine 10 room master's house, two other dwellings for employes, barns, sheds, apple house, and outbuildings.

One of the finest orchards in the valley. About 30 acres in orchard and fruit. Two streams run through the land, which lies along base of mountains for more than two miles. A valuable water power site in one of the streams goes with the property. Five miles from county seat. Good roads. Overlooks famous Marcus Daly ranch across river four miles away.

Adjoins forest preserve, with unlimited range for cattle and sheep at less cost than taxes on land would be if owned. Price $60,000.

Would give terms to right parties. Might consider trade for good income property in part. Liberty bonds accepted as cash. Address inquiries to V. GORHAM, Box 1318, Missoula, Mont.

South Dakota.

FOR SALE—160 OR 320 ACRES IN Mc- Pherson county, 10 miles due north of Ipswich, in artesian belt; level land; good soil. For price and terms, write to CHAS. M. JOHNSON, R. D. No. 1, Batavia, Ill.

Virginia.

FOR SALE—JAMES RIVER PLANTATION. or exchange for Chicago property. A beautiful historic estate; a productive and valuable grain farm of 960 acres, including large acreage of very fertile river bottoms; can carry several hundred head of cattle; good buildings. A bargain on easy terms. Address L S 34, Tribune.

FOR SALE—HOMESEEKERS, SEND FOR Virginia farm list. Dept. T, Emporia, Va.

Wisconsin.

WE ARE OWNERS
OF IMPROVED FARMS.

Liberal terms on farms and live stock.

Our farms in TAYLOR, LINCOLN, LANGLADE, CLARK, PRICE, and other counties.

Great dairy section. SEE THE GROWING CROPS. GO NOW. SEE FOR YOURSELF.

Prices $50 to $125 per acre. Lists FREE.

We sometimes take in desirable property in part payment of farms which we own, taking same for balance.

LOEB-HAMMEL
REALTY CO. [not inc.]
343-4 Marquette Bldg., 140 S. Dearborn-st.
Medford, Wis. Chicago. Merrill, Wis.

MADE-TO-ORDER-FARMS

$625 starts you on 40 acres, with house, barn, 6000 fruit trees; 30 acres bearing; 30 acres more on balance; silt loam soil; near town; community center; near good church; fruit can be shipped via two railroads or boat; price $8,000. STROEHL BROTHERS, East Jordan, Mich.

FOR SALE—$6,000 BUYS 5 ACRES OF first class level heavy soil, with fine large, modern, up to date 10 room frame house, steam heat, electric lights, lot of fruit, berries, etc., located on a macadamized road 3 miles from Holland, near several large summer resorts, with interurban station on rear line. For further particulars write or call C. DE KEYZER, Holland, Mich.

FOR SALE—250 A. FARM, MILE FROM P. M. R.R., 40 a., cultivated, 120 a. fenced pasture, 80 a. woven wire fence, 8sc., tenant house, 30x32 silo, all A1 cond. Fruit orch. Virgin timber land. Reg. stock. All implements. Ford tour. If taken now, crop free. Very low cash, part time. A. HEICKE, 1308 E. 54th-st., Chicago. Ph. Mid. 8856.

FOR SALE—18 ACRES, OTSEGO, MICH., good house, powerful sawmill, with estab. business; wonderful future for grist mill and community; elec. light system; 2 good houses; big barn, icehouse, and outbldgs.; fruit and land for truck farming. Owner going old; must sell. See pictures. Price $7,500; terms. FRED H. EWALD, 29 S. La Salle-st.

FOR SALE—ACRES OF LAND IN Grand Haven Mich., within half mile of Chicago and Milwaukee dock, Grand Rapids and Muskegon Interurban, and the main improved state highway between Grand Rapids and Muskegon. Very desirable for summer resort purposes, with 4 miles frontage on Lake Michigan and 1 mile on Grand River. C. J. HOLMES, 1024 1st-st. Jackson, Mich.

FOR SALE—136 ACRES; NEW BUILDINGS: $8,000; 8 room bungalow, with running water, electric lights, toilet, bath, laundry tubs, big acreage of fruit, apples, peaches, strawberries. This is not only a beautiful home but is a money maker, and it will pay to investigate. Price $20,000, half cash. ORAN MODEEN, Lawrence Mich.

FOR SALE—2 A. FINE LOCATION; 1 MI. to town; 8 room house; barn 30x40, chicken house; 16 a. good grape vineyard, 2 a. berries, 150 trees peach, pear, cherry; lake frontage. Price $6,500; $4,000, bal. 5 years. Write for new list of farms. DECKER & DECKER, Paw-Paw, Mich.

FOR SALE—IN BERRIEN CO., MICH.—30 acre general purpose farm, good buildings, good soil, 8 rooms, cows, hogs, 200 chickens, farm tools, crops, feed, school house ½ mile, 2¼ miles to town, 4 acres woods, fine shade; price $4,500, one-half cash; lots of fruit. E. E. BOYLE, New Troy, Mich.

FARMS WITH STK, TOOLS,

crops, in select sections, Mich.; all kinds, all prices, easy terms. Let us know your wants. CO-OPERATIVE FARM SALES CO., 5 N. La Salle-st., Chicago. Tel. State 5335.

FOR SALE OR TRADE—CLEAR PRODUC- ing 120 acre farm in good farming district close to Sturgis, Mich. Price $8,600. Will add $2,000 cash for equity in Chicago improved property. MURRAY WOLBACH, 105 S. Dearborn-st.

FOR SALE—PRIZE FARM, LAKE CO., 1,920 a., 1,000 a. crops, 400 a. timothy, clover and alfalfa; balance timber and pasture; clay soil; splendid improvements; gravel road; 5 mi. to good markets. For quick sale, $80 per a. LEE THOMAS, Grant Hotel, Chicago.

FOR SALE—5 ACRES; RARE BARGAIN: good fruit land; partly wooded; near beautiful lake; Waterford Co.; finest bathing, boating, fishing, duck shooting; on G. R. & I. Ry. ½ mile to station. Price $75 for the whole tract; terms. Address P 599, Tribune.

FOR SALE—10 ACRE FRUIT FARM, WELL developed, located city proper, near R. R., 8 room house, elec. lights, cement basement, large fruit house, chicken house, cistern and good well. Add. owner, HENRY WEISS, 439 Mocassin-av., Tel. 190W, Buchanan, Mich.

FOR SALE—BY OWNERS—
Highly utilized fruit, dairy, and grain farms. Used many years for sheep feeding. Several sizes. Consistent prices. Reasonable terms. Write agent, FREMONT CANNING CO., FREMONT, MICH.

FOR SALE—GRAPE FARM, $6,000 INCOME last year; 40 acres; 26 acres grapes, 75 berries; 2 acres peaches; horses, tools, grape crop if sold in 8 days. Price $12,000; $8,000 down; 1¼ miles Lawton; bargain. HYDE, Lawton, Mich.

FOR SALE—PRODUCTIVE 20 ACRE FARM, near town; 6 room house, barn, chicken house, some fruit, all crops, team, cow, pigs, chickens, tools, implements; only $3,000. Terms, $750 cash, balance easy payments. ARTHUR H. CLARKE. So. Haven, Mich.

FOR SALE—57 A., HOUSE, BARN, SILO, windmill, 110 rds. to R. R. sta.; $4,500; clear. Will trade on S. S. prop. Dr. James Taylor, 3808 Broadway. Owner. Ph. Lake View 1713.

FOR SALE—62 A., GOOD SOIL, WITH STK., tools and grain; 3 horses, 5 cows, 2 heifers, 10 hogs; price $10,000; half cash. Write for description of other farms. S. REDDING, New Buffalo, Mich.

FOR SALE—60 A. FARM; GOOD SOIL, WITH improvements, stock, chickens, farming implements; no agents. J. SCHLUNEGER, 503 N. State-st.

Minnesota.

BARGAIN.

400 acre stock and grain farm, 200 acres under cultivation, 200 acres meadow, 8 room house, 2 large barns; improvements worth $20,000; stock, tools and crops. Price $80 per acre. This is a real farm. Owner. Address O O 61, Tribune.

FOR SALE—TO SETTLE UP PARTNERSHIP will sacrifice a real farm, 160 acres, extra good improvements, $125 per acre; near Morris, Stevens Co., Minn. HEMEN, 723 Tauromee-av., Kansas City, Kas.

FOR SALE—BECKER CO., 240 ACRES; ALL level black soil; new barn; good 8 rm. house; best offer will take farm. H. E. QUINDEL, 29 S. La Salle-st., Rm. 428.

Mississippi.

FOR SALE — FINE GOING WALKOUT dairy and grain farm, Holmes county, Miss. Graveled highway through the place. 600 acres, all under cultivation or pasture. Dozen fine horses and mules. 50 head registered high grade Holstein cattle, fine homes, with modern conveniences. Large barns, concrete floors, 2 silos, latest equipment of every description. Business established for years, money making. Write, don't put proposition. Have other business, therefore sell, or might trade. I am from Mo. Show me, I show you something good. Address G 410. Tribune.

North Dakota.

A Real Real Estate Bargain.

Located in the very heart of the fertile and prosperous Valley region of North Dakota, surrounded by neighbors who have grown rich, located only 1¼ miles from market, there is a tract of 320 acres of real farming land for sale by the owner at $50 per acre, including the growing crop. The land is now rented and one-half of the crop, except hay, goes with it. Two hundred and thirty acres are under cultivation. There is meadow land, pasture, water, fair buildings, a good neighborhood, and is 13 miles from one of North Dakota's finest and largest cities. A reasonable payment down and terms on the balance to suit, at moderate interest, can be arranged. Write to W. H. HORTON, Box 938, Fargo, N. D. for full information. Don't write unless you mean business.

FOR SALE—BEST 160 A. OF LAND IN rich Red River Valley [N. D.]; all improved; fine buildings; bumper crops; would make fine dairy and stock farm; 92 miles from good town. Big bargain. Good terms. S. H. SMITH, 1126 Atchison-av., Whiting, Ind.

FOR SALE—240 A. IMPROVED FARM, 1½ m. from town; terms; rent. Write M. L. SCHICK, 56 N. Randolph, Chicago.

New Jersey.

FOR SALE—FARM, NEAR ATLANTIC CITY, at bargain. Beautiful 6 acre home; high ground, all in orchard. Buildings new, modern. M. A. DEVINE, Law Bldg., Atlantic City, N. J.

Oregon.

FOR SALE—OR EXCHANGE—320 ACRES of Oregon land; will take Chicago property. Call Republic 4236 for information. MISS ANNA MUNDELL, 6842 Bishop.

FOR SALE—30 A. BEARING APPLES NEAR Portland. Owner, near town, schools; fine neighbors, transportation; ideal climate; bargain. HOPKINS, 1011 Home, Oak Park.

REAL ESTATE—COUNTRY.

Beautiful Country Home.

15 acres, 6 are lawn and beautiful shrubbery; strictly modern 10 room house, frame and steel construction, hardwood floors throughout; living rooms mahogany, 22x42; 5 master bedrms, 3 servants' rooms, 3 tile bathrooms, 1 lavatory; garage and stable room; west of Wheaton. Address P P 370, Tribune.

FOR SALE — GENTLEMAN'S COUNTRY HOME—

North Shore golf district; 80 acres; unusually fine improvements; ½ mile frontage on paved road; one hour's auto rides from loop. Close price account death of owner.

ALANDER & GOODRICH, 1140 Conway Bldg., 56 W. Washington-st. Cent. 5151.

FOR SALE—OWNER WILL SELL FOR CASH or on easy terms, new country estate on beautiful Southern Wisconsin inland lake, conveniently located to Chicago and Milwaukee. Property consists of about 21 acres with 2,200 feet lake frontage. Large, modern house and other buildings, with all conveniences. Write Box 44, East Troy, Wisc.

REAL ESTATE—COUNTRY.

FOR SALE—
GENTLEMAN'S COUNTRY ESTATE.

A 20 room modern home, one hour from the loop by motor. The house lies in the middle of 100 acres of park, with oak trees approached by a half mile winding drive; has 5 bathrooms and 5 sleeping porches. Stables, garage, tenant cottage, and other outbuildings are new and match the house architecturally.

The house is furnished as a gentleman's country home, in an inviting and surprising manner, each room being of different interest. A modern heating system, hot and cold water, electric lights and big open fireplaces throughout.

The garage and carriage house will accommodate eight cars and six carriages. The stables will house fifteen horses in big, roomy box stalls.

The grounds and gardens can be self-maintaining and horses, cows and machinery necessary for their care a part of the estate is there.

The entire estate of 70 acres is exceptionally well kept, gently rolling hills; is completely equipped in every detail, ready for immediate occupancy; represents about $250,000, and is offered for immediate sale at less than one-half that figure, and little more than a third. Address G 377, Tribune.

FOR SALE—TO CLOSE ESTATE—
GENTLEMEN'S SUMMER AND WINTER HOME ON BLACK LAKE, HOLLAND, MICH. ABOUT sixty acres, apples, cherries, peaches, pears, all kinds of small fruit. 2,400 feet of shore line on Black Lake. House three story and basement, concrete, tile roof. Eleven rooms, three bathrooms, hardwood floors and trim. Heating water plant, electric light. Built-in ice box, steel combination coal or wood range. Garage, concrete, 30x40; tile roof. Boiler house, heating plant and laundry equipment for house, large barn, and chicken houses. This place is ideal for sanitarium, clubhouse, or summer home. Holland interurban passes at rear of property. All farm implements and two horses go with property.

For further information or will show property or call on G

REAL ESTATE LOANS.

LONG TERM LOANS

At low rates; special 5, 8, 10 year loans; easy payments; prepayment privileges; long term loans help sell property. Loan agency for State Mutual Life Insurance Company of Worcester, Mass. Increased value of your improvements makes a larger loan than formerly possible. Apply for MR. CODY.

Real Estate Loan Department,
CHICAGO TRUST CO.,
7 W. Madison-st. Central 7040.

MONEY TO LOAN—
WE HAVE A SPECIAL FUND TO LOAN IN SUMS OF $2,000 TO $10,000. LOANS MUST BE SECURED BY WELL LOCATED CHICAGO PROPERTY WITH BRICK IMPROVEMENTS. CALL, WRITE, OR PHONE FOR INFORMATION.
MORTGAGE LOAN DEPARTMENT.
H. O. STONE & CO.
111 W. WASHINGTON-ST.
PHONE MAIN 1865.

WILL DISCOUNT 2%; HAVE 3 1ST MTGS. $750. Address G 126. Tribune.

CLOTHING, FURS ETC.

FUR COATS.

If you want to save real money on your purchase

BUY NOW

and buy direct from wholesale house where you have the largest selection, and, naturally, the prices are by far the lowest. A few of our wonderful bargains are:

Handsome Brown Fur coats, ¾ length, silk lined, Hudson Seal Coats $35.00
Seal Coats 50.00
Squirrel Coats, 36 in. length 85.00
Hudson Seal Coats 175.00
Marmot Coats 65.00
Near Seal Coats, Marten trim 110.00

Also a great variety of Dolmans, Wraps, etc., made up in Eastern Mink, Jap Mink, Hudson Seal, Near Seal, etc., at $175 to $600.

Mink Throws $25.00
Seal Throws 10.00
Squirrel Throws 15.00
Fox Scarfs 10.00
Others at $5 to $200.

A visit to our Fur Emporium will be beneficial to any one contemplating the purchase of a fur coat or fur piece.

Wholesale House,
Rooms 414, 413, 412, 411,
115 S. Dearborn-st.
BRUMBAUGH BROS.

FURS.

FUR COATS
of distinctive style, superior quality, and best of workmanship, at prices that will appeal to the thrifty buyers who can make their selections now. A small deposit will secure any garment until wanted:

Mink Capes, very fine ..... $ 45.00
Coatees of every description, $20 to 75.00
Genet Coats, very attractive 38.00
Mole Coatees 55.00
Scaline Coats, silk lined 65.00
American Mink Coats, finest of skins and workmanship 550.00
Hudson Seal Dolmans, marten or mink trim 375.00
Jap Mink Coats, extra quality, ¾ length, silk lined 165.00
Near Seal Coats, squirrel or marten trim 145.00

And so many other beautiful garments to numerous to mention, at prices that will appeal to every one's purse.

VISITORS INVITED.

PAUL'S FUR SHOP,
Fifth Floor, Reliance Bldg.,
32 N. State-st.

FUR BARGAINS

If you are considering the purchase of a fur of any kind, don't fail to see the lowest prices in Chicago at the Resale Shop; low rent, no credit losses, cash business only; and a big turnover enables us to undersell all other stores. Highest quality furs handled.

The Resale Shop, Inc.,
5429 MICHIGAN-AV.
Open 9 a. m. to 5 p. m. daily.

FURS—BUY DIRECT FROM WHOLESALE house at a guaranteed saving of 30%.
Seat coats (plain), $85
Seal coats (marten or squirrel trim), $150.
Jap mink coats, $175.
A beautiful selection of capes and throws, $30 up. Don't buy until you have paid us a visit. Small deposit will hold any garment for later delivery.
ALEXANDER FUR SHOP,
Room 316, 16 E. Dearborn-st.

NOW IS THE BEST TIME TO ORDER your furs remodeled, repaired or relined. You will save 35 to 50% and storage free. Bring your furs in now. Big bargains in fur coats, capes and neckpieces. Terms extended to responsible people. STUHLMAN'S Fur Factory, 9th Floor Masonic Temple. Please bring this ad with you.

SQUIRREL DOLMAN, ALSO MOLESKIN squirrel trimmed wrap and a mink dolman, all of the finest quality and exclusive models; lining, material, workmanship, and fashion picture stars. Also cloth wraps, suits and dresses for every occasion. Only place of its kind. Call 3837 Broadway, Suite 8. Wellington 6451.

MILLINERY, SMART AND REFINED IN APPEARANCE.

Perfect lines, hand made hats to order $3 for the exclusive trade only. 6430 Cottage Grove.

REMODELING AND REPAIRING OF FURS costs less if done now. Why defer until the seasonal rush, is the logical time to take care of this work.
MILLER & CO.,
Randolph and Michigan.

LADIES' ONE PIECE SILK DRESSES, WOOL coat suits, sizes 36 to 42; summer clothes. No phone. 1041 Ridge-av., 3rd apt. cor. Kenmore-av.

FOR SALE—HUDSON SEAL COAT; A BIG bargain at $350; marten trim around bottom; 39 in. long, 108 in. wide; practically new. Drexel 8146.

FOR SALE—LADIES' SUITS, SEVERAL dresses, size 36; price $15 and $20; bargains; no second hand dealers to call. Phone Drexel 8146. 4 Oakenwald-av., 1st.

SATIN SPORT SUIT, 36 BUST, BLACK SATIN 1 beaded dress, tricotine dress, velvet evening gown; sell at once. Ph. Boulevard 1328.

MINK DOLMAN, WORN ONLY 3 TIMES; eastern skins; $600; also seal coat; very reas. Oakland 4864 J.

LATEST STYLE DRESSES AND HATS; cheap; also sport skirts, sweaters and coats. Phone Hyde Park 4636.

FOR SALE—$350 FITCH CAPE, 24 INCHES long, practically new, at a sacrifice. Graceland 3415.

LADY'S CLOTHES FOR SALE CHEAP, size 38 Call Tuesday, 5440 Kenmore-av., 2d apt.

FOR SALE—GENUINE HUDSON SEAL coat with beaver collar and cuffs. Call Englewood 8317.

FOR SALE—BEAUTIFUL KOLINSKY CAPE, new; exceptional bargain. Oakland 5091, mornings.

MINK DOLMAN, FINEST SKINS, 45 IN. long; seal coat, marten collar and cuffs, at sacrifice for cash. Kenwood 3004.

BEAUTIFUL SEAL CAPE WITH SQUIRREL; a bargain. Midway 6078.

FOR SALE—GRAY FUR AND BLACK LACE hat, $10. 2817 N. Francisco-av.

FOR SALE—TAILORED DRESSES, SUIT cape, Cali Rog, Pk. 7654.

SEAL COAT FOR SALE—MARTEN TRIM; payments; particulars. Wellington 2334.

FINANCIAL.

I Need Money!
and Am Willing to Pay a Big Price for It

I want $10,000 and will pay 10% commission, plus 7% yearly interest.

The loan will be secured with property security appraised at $60,000 and mortgaged for only $15,000. Address O O 50. Tribune.

LOAN $500 TO $100,000. GOODS IN WARE house, printing plants, any kind machinery; trade acceptances, accts., bills rec., int. estates, stocks and bonds, chattel mortgages, autos, trucks, life ins. policies, or any good collateral; reasonable rates. SHADBURNE BROS., INC., 833 1st Nat. Bank Bldg.

LOANS OF $500 AND UP MADE ON MACHINERY, automobiles, warehouse receipts, accounts receivable, stocks or bonds, or any good collateral; quick service. E. F. ADAMS, Room 550, 1st Nat. Bank Bldg. Tel. Dearborn 1352.

LOANS OF $5,000 TO $1,000,000 MADE TO manufacturing corporations that show a profitable operation for one year or more. Loans also made on stocks, bonds, or other satisfactory collateral.
S. A. BLESS & CO., 127 N. Dearborn-st.

LOANS MADE ON ACCOUNTS RECEIVABLE, trade acceptances, short term rated notes, installment contract, machinery, goods in warehouse, or other good collateral.
UNION COMMERCIAL CO., NOT INC.
Randolph 4338. 105 W. Monroe-st.

WANT PARTY WITH $12,000 TO DISCOUNT good active accounts. Can audit books daily or have office position with salary. Clean cut proposition without risk. Chas. A. Gleason, 153 N. Clark.

RESPONSIBLE PARTY DESIRES TO BUY CONTROLLING INTEREST IN A BANKING INSTITUTION IN CHICAGO. CONFIDENTIAL ADDRESS G 273, Tribune.

WANTED—PRIVATE PARTY WITH $10,000 to discount bills receivable; carload business; only 8% interest; own large plant. Address P C 419, Tribune.

WANTED—TO BORROW $15,000 FOR ONE year will pay 15% interest. First class security. Address G N 445, Tribune.

WANTED—$2,500 1 YR., 14% INT. SECY. 2d mtg. flat, Wilson dist., $1,800 income. Address G 545, Tribune.

FIRST MORTGAGE FOR $3,400 ON ILLINOIS farm. Will sell $3,000, cash or liberty bonds. Address E 377, Tribune.

MINES AND MINING.

528 ACRES OF COPPER LAND, WITH BEST equipped mining plant in Am. On harbor of Upper Michigan, shipping by water of the five great lakes. In Calumet-Hecla district, the richest mining district in the world. Address G 225, Tribune.

BUILDING MATERIALS.

PLAIN AND OAK FINISH WALL BOARD; best in market; 40c sq. ft. and up. Build. ers' Supply Co., 2228 W. Madison. West 1050.

BUSINESS CHANCES.

ART GIFT SHOP—LIVING RMS.; LOW rent; good loc. Address G 201, Tribune.

AUTO SUPPLY STORY — REAL MONEY maker; fully stocked; doing good business; wholesale and retail. Good lease; low rent. No competition. Price $8,500. Do not answer unless you mean business and have the cash. Address P S 510, Tribune.

AUTO TIRE ACCESS. STORE—FOR SALE—Broadway motor row; well stocked, standard merchandise; good lease; bus. $2,500 mo.; est. 3 yrs. by present owner; $5,000, part cash. 5214 Broadway.

AUTOMOBILE ACCESSORIES, TIRE, AND Vulcanizing Store—Located in commercial district, N. Side; doing $50,000 business yearly; reason for selling, ill health. Address G 2 S 210, Tribune.

AUTO REPAIR AND BATTERY STAT.—ON Broadway; compl. equip.; estab. prof. bus.; long lease; reasonable. Address O N 501, Tribune.

AUTOMOBILE PAINTING AND TRIMMING Shop—Desirably located; have other interests which require my disposing of prior to Aug. 1st. Address P C 418, Tribune.

AUTO ACCESSORY, VULCANIZING AND battery business—N. side. Best cash offer. Address 4333 Eleton-av.

AUTOMOBILE REPAIR AND GARAGE BUSINESS—9 yr. lease; low rental. Net earnings, $150 mo. T. J. Miner, 208 S. La Salle.

AUTO AGENCY—2 LEADING CARS, IN suburb; $3,000, including 2 new cars and factory deposit. Address L S 4, Tribune.

BAKERY—UP TO DATE, IN HEART OF city doing prosperous business; if taken immediately will sell reasonable. Reason for selling, poor health. Address all letters to C. C. SWISHER, 411 N. Main-st., Bloomington, Ill.

BAKERY FOR SALE—ONE OF THE BEST paying bake shops in city. $35,000. Write E. B. REALTORS, Room 14 State Bank, Rock Island, Ill.

BAKERY ROUTE FOR SALE — THAT HAS been established for 5 years; price $1,300. including 2 new Ford bakery trucks. Phone Belmont 4413.

BAKERY FOR SALE—FINE BUSINESS; INvestigate $7,500 with building; business worth money alone; 3 men working. Address G 444, Tribune.

BAKERY—FOR SALE—3 STORY BRICK, frame bldg. in rear, 4 flats; good business location; bargain. 1953 Roscoe-st.

BAKERY—SYSTEM—FOR SALE—EST. 2 yrs., $2,500 cash, bal. easy terms, price $3,750. Address F 68, Tribune.

BAKERY—FOR SALE—DOING GOOD BUSIness; Wilson-av. dist. Sunnyside 0235.

BAND SAW MILL—FOR SALE—75M CAPACity, in operation with 170 million feet stumpage; 65% gum. Write for particulars. G. trade. PITTS & WEEKS, Indianola, Miss.

BARBER SHOP AND BILLIARD HALL FOR Sale—Full equipment, 2 tables; bargain. C. HART, 1040 Cottage Grove-av.

BARBER SHOP—A ½ INTEREST FOR $600; extra good for right man. DAYTON, 7404½ Cottage Grove-av.

BARBER SHOP—WANTED—IN COUNTRY town; must be best shop in town.
A. H. WEDHOFF, 3733 Berteau-av.

BARBER SHOP AND PARLORS—CASH OR easy payments. KIDAR, 1129 N. Wells-st. Phone Superior 7212.

BARBER SHOP FOR SALE — 2 CHAIRS, $125, at address 4903 W. 12th-st.

BARBER SHOP FOR SALE—3 CHAIRS. For information call Dorchester 3715.

BATTERY SERVICE STATION, GARAGE, and Electrical Repair Shop—For Sale—Located in Muskegon, Mich.; full equipment of batteries, electrical supplies, and tools. Will sell very reasonable. For further information write Automatic Electric Shop, 24, at Clay-av., Muskegon, Mich.

BATTERY STATION.

For Sale—Fully equipped; very reas.; must sell at once. 645 Diversey-pkwy.

BEAUTY SHOP—FOR SALE—MUST BE SOLD to the best bidder at a sacrifice; best equipped shop on North Side; cheap rent; fine money maker. A bargain. Call Edgewater 6907.

BEAUTY SHOP—FOR SALE—OR WILL consider partner. $1,000 for ½ int; must be expert marcel waver; fine location; furnished low and up to date. Address G 291, Tribune.

BEAUTY SHOP—IN AUSTIN; PRACTICAL help; no appointments separately. Address P K 579, Tribune.

BEAUTY SHOP—FOR SALE—FINE LOCAtion; good lease; real. Dor. 6734 evenings.

BEAUTY PARLOR—FOR SALE—GOOD equipment. Good location; rent reasonable. Phone Prospect 4505.

BEAUTY SHOP—FOR SALE—LOOP HOTEL catering to ladies and gentlemen. Address G 371, Tribune.

BEAUTY SHOP—FOR SALE—S. SIDE location; leaving city. Address O N 420, Tribune.

BEAUTY SHOP FOR SALE—FINE LOCAtion. Medalie 4150.

BEAUTY SHOP HIGHLANDS HOTEL. $550. Home phone Juniper 6196.

BOOK, CIGAR AND STATIONERY STORE—Location in center of large stock; long lease; chance of a lifetime; act quick for cash bargain. Address H 509, Tribune.

BRICKLAYER—WITH $2,000 FOR PARTner to join me in one of the old established licensed boiler setting and repair works. Address D 114 Tribune.

BUSINESS FOR BUYER—AN OLD, WELL established Chicago Music School wants to engage an experienced and successful business manager. Experience in the music business unnecessary, but must be familiar with musical conditions, advertising, follow-up systems, and efficient and economical organization, able to equip and supervise the management of a dormitory, a man of practical ideas and persevering energy in carrying them out; moderate salary and share of profits to the right man. Address O N 461, Tribune.

CABINET SHOP—FOR SALE—AND GENERal repair business, equipped with electric power; exclusive business in town of 4,000. Address Lock Box 74, Morrison, Ill.

CAFETERIA — FOR SALE — S. S.; PRICE $13,000 cash, lease 4 yrs.; rental $450; daily receipts, $175; will give trial; this place cost $30,000 to equip; owner is compelled to sell immediately; equipped for up to date chop suey; guaranty Realty Co. Room 604, 155 N. Clark.

CAFETERIA OUTFIT—FOR SALE — COMplete; fine investment; $18,000, but will sell for one-third of cost on account of ordered to go west for my health. Write, phone, or call on OWARD E. HENRY, 121 S. Main-st., Kokomo, Ind.

CAFE—WITH WINE ROOMS AND BOWLing alleys, in suburban town; good old stand. Address G 2 S 23, Tribune.

CANDY AND DELICACY—
Also cigar, bakery goods, etc., store; thickly settled med. class res. dist.; fixtures complete; 5 rm. flat with liv. rms., old est., good paying place; must sell acct. other business; $1,100, part time. Will buy all, imp. bus.; $1,500 mgrs. office. 3059 Armitage-av., cor. Garfield-av., 5 small blks. west of Halsted, 3 blks. south of Fullerton-av.

CANDY, CIGAR AND DELICATESSEN store—Old est.; good paying place. South Side; well stock, good fix.; very cheap rent with liv. rms. for small fam.; money maker for any one; must sell imp. reas.; will take $850 for all, part time if necessary, worth much more. Call at once. 2841 Wallace-st.

CANDY AND ICE CREAM PARLOR—FOR Sale—N. Side; doing big bus.; must see offer on acct. of other bus. Call bet. 11 and 1, 908 Belmont-av.

CANDY STORE—FOR SALE—HIGH CLASS in Roger's Park; profitable business; $2,000 cash. 1418 Morse-av.

CANDY, ICE CREAM AND CIGARS—ONE of the best corners on N. W. Side. See STONER, 1 W. Washington, Room 1 N. Dearborn.

CANDY FACTORY—AND TOOLS, ALL OR separate; furnace mash. beater, cara. cutter, water heater, etc. 1325 Montrose.

CANDY FACTORY—MACHINERY FOR sale. 3804 N. Avers-av.

CAPITAL—WILL FURNISH $50,000 OR over to established industry; no oils, patents or promotions. Address P K 418, Tribune.

CARPET CLEANING BUSINESS—HAMILton Beach washer; 150 lbs. soap, racks, etc. Reed 2529. Other business sale. Call Monday 12 to 6. 404 N. Laramie-av.

CARPET CLEANING BUSINESS—FOR SALE —Old established business. Address O B 322, Tribune.

CASH GROCERY.

Est. and run by 1 party over 20 yrs.; made a fortune in this place; big stk. up to date fix.; reas. rent., excel. lease; modern store, incl. up to date 6 rm. flat, bath, yard and barn; easily can clear $500 and over monthly above all exp. Sacrifice all to quick buyer for $4,000; part terms if necessary. Worth dble. Call at once. 3210 Armitage-av., nr. Kedzie.

CIGARS CIGARETTES CONFECTIONERY. Ice cream parlor—Best cor. N. W. Side opposite bail park. Big paying place; must sell; important reasons; long lease; steam heat, with living rooms. Price $2,300, part terms. 2325 Montrose-av., between Lincoln and Western.

CIGARS, CIGARETTES, CANDY, ICE Cream, Cold Drinks, Notions, Toys, Dry Goods—Receipts $16,000 last year; 3 nice living rooms; clean stock; no agents; $8,000 cash only. 3351 N. Ashland-av.

CIGAR STORE—S. SIDE. THE BUSIEST location on Loop line between Roosevelt-rd. and Harrison-st.; $15,000 to $18,000 cash required. Address P P 321, Tribune.

CIGAR, CIGARETTE AND MAGAZINE store—For sale, paying town, established 21 years, good location; must sell at once. Call Austin 4724.

CIGAR AND STATIONERY STAND—FOR Sale—On one of busiest corners in city. Inquire drug store, 1576 Milwaukee-av.

CIGAR, STATIONERY, MAGAZINE STORE—Doing $70 daily; must sell, other business; no reasonable offer refused. 1105 Leland.

CLOAK AND SUIT STORE—FOR SALE—Most prosperous town in country; near Chicago. SMARTS, 9033 Michigan-av.

CLEANING, PRESSING, REPAIR — N. S.; small paying store; cheap rent; bargain. Hard. req. Call 99 Oak bet. 9 and 11.

CONFECTIONERY STORE—FOR SALE — ON South Side; ice cream, notions and popcorn machine; between three schools; splendid chance; reason selling, other business. 1039 E. 63th-st.

CONFECTIONERY WANTED—STATE FULL particulars, giving cash price. Address H 165, Tribune.

DELICATESSEN—FOR SALE — SPLENDID location; cash business; large living rooms; price $1,000. Phone Midway 1709.

DELICATESSEN, GROCERY, ICE CREAM, Candy, Tobaccos—Corner store; modern flat. Bargain for cash. 250 N. Trumbull.

DELICATESSEN, GROCERY, ICE CREAM, cigars, for sale. Fine location. 1361 Cleveland-av.

DELICATESSEN AND HOME BAKERY—FOR SALE— So. Side; good business; reason, ex-soldier sickness. Address E 132, Tribune.

DELICATESSEN — FOR SALE—ACCOUNT illness. 5816 S. Morgan-st.

DELICATESSEN AND GROC.—FOR SALE— 4 living rooms. 2030 N. Cal.-av.

DELICATESSEN AND GROCERY—FIRST class. 816 W. 77th-st.; good business.

DELICATESSEN — ONE OF THE FINEST on South Side, with no opp whatsoever; can easily clear over $500 per month; on account of very serious reasons must be sold at a big sacrifice; $2,500 for all; will give part time; have a very heavy stock, with latest style fixtures. This is a sure money maker for any one; very cheap rent for corner store, with good living room; st. ht.; good lease; fine place for lady or man and wife; must be sold. 301 E. 61st-st., cor. Prairie-av.

DELICATESSEN—GROCERY—
And all around neigh. store; one of oldest and best in thick, settled work. class dist.; 10 yr. lease; big all cash bus.; cheap rent, with beaut. 4 rm. flat; good lease; well stkd., good fix. Will sell all to quick buyer for $1,500; part time if necessary. Call at once. 2018 N. Halsted-st.

DELICATESSEN—LOCATED IN HIGH CLASS neighborhood; best little paying store in south side; cheap rent, with large living room; good fixtures, meat slicer, fine stock; will take $1,250 for all; worth much more. Management of couple or lady; satisfactory trial; serious reasons. Call quick. 505 E. 43d-st., nr. Drexel-blvd.

DELICATESSEN—ONE OF THE BEST ON North Side, with no opp.; the entire neighborhood depends on this source. Have a large stock, with modern fixtures. Very cheap rent, with living room; money maker for man and wife or lady; $1,650 for all. Call and investigate. 3501 N. Lowitt-av.

DELICATESSEN AND GROCERY—BIG CORner store, 5 rooms in back; cheap rent; first class fixtures; well stocked, fine location; reasonable terms for selling; doing between $500 and $600 weekly; all cash business. 6758 S. Elizabeth-st.

DELICATESSEN—ICE CREAM, CIGARS, TOBacco, candy; brings $2,000 worth of business a month; present owner there nine years; stand any kind of investigation; good reasons for selling. 6036 S. Racine-av. Phone Englewood 8535.

DELICATESSEN AND GROCERY—FOR Sale—High class store in good neighborhood; living room; across from L. station. 4655 N. Rockwell-st.

DELICATESSEN AND GROCERY—OLD ESTablished store; complete fixtures; account of particular reasons, must sell this week. 3836 W. Chicago-av. Albany 7383.

DELI. AND GROC. FOR SALE—ESTAB. 20 yrs.; in good live neighborhood; sell on acct. of sickness; 4 r. flat; $45 a mo.; good lease. 3118 Broadway.

DELICATESSEN—RENT $30; 4 L. R.; REC. 3 schools; across from postoffice; price $1,000. 520 S. Western-av.

DELICATESSEN, GROCERY STORE—ESTABlished good South Side location; will sacrifice for $1,000. 3658 S. Princeton-av.

DELICATESSEN, CIGARS, TOBACCO, CANdy, ice cream, soft drinks, etc.—Sell at a bargain. 3845 Ashland-boulevard. 3365.

DENTAL OFFICE—FOR SALE — WOULD sell hal. interest to partner, or all if not sired; well equipped; two chair office, with room for third chair now. We did over $12,000 cash business in 1919 and about the same in 1920. Want to retire from steady practice. Best location on South Side, near elevated station and surface transfer corner. Big opportunity for man of good personality and a hustler. Address P K 417, Tribune.

DENTIST OFFICE—DOING GOOD BUSIness; full two chair equipment; cost $2,500; rent $40; cor. corner; sacrifice for $900. 26 Fox-av., Aurora, Ill.

DENTAL OFFICE—FOR SALE—WIS. MFG. city, betw. Milw. and Chi. Address F 71, Tribune.

DENTAL OFFICE—MODERN EQUIPMENT; cheap rent; Roosevelt-rd. nr. Kedzie Address P K 274, Tribune.

DRESS FACTORY

CHEAP FOR QUICK SALE.
17 machines (7 specials); motor, electric cutter, etc.; low rent; excel. light. Apply Mon. 10 a. m. to 2. R. 304, 309 S. Wabash-av.

DRESSMAKING AND GIFT SHOP—WELL established; reas.; owner leaving city. Sunnyside 553.

DRUG STORE—WANTED—GOOD LOCATION Should average about $90. Address G 253, Tribune.

DRUGGISTS, ATTENTION.
Old established drug store located on transfer corner at Milwaukee, Wisconsin. Average daily sales for entire year $95. Net profits for new year over $11,000. Electric light pay station and postoffice branch. Owner retiring. $15,000 cash required. Balance terms. Investigation invited. Address L S 31, Tribune.

DRUG STORE—GOOD PAYING. ON THE North Lake Shore; old est.; prospects unlimited; up to date 6 rm. flat; small capital buy if acted quick; owner ill; no brokers. Address O N 427, Tribune.

DRUG STORE—FOR SALE—OLD ESTABlished; around Roosevelt-rd.; low rent; steam heat; small amount of cash required. Address P C 404, Tribune.

DRUG STORE—WELL STOCKED; GOOD LOcation on West Side; good reasons for selling. Address P P 227, Tribune.

DRUG STORE—N. S.; TRANS. COR.; $9,500, terms. ARON & ZIMMERMAN, 133 FIRST NATIONAL BANK BUILDING.

DRUG STORE—BARG.—TRANSFER COR. terms, reas. for selling. 1100 Roosevelt-rd.

DRUG STORE FOR SALE—HIGH CLASS. Best cor. on S. S. Address P K 159, Tribune.

DRUG STORE—NORTH SHORE; BIG BARgain; no brokers. Ph. Randolph 558.

DRUG STORE—FOR SALE—N. W. SIDE. Side; $65,000. Address P P 128, Tribune.

DRUG STORE—FOR SALE—LONG LEASE 13400 Brandon-av. Ph. Hegewisch 9739.

ELECTRICAL MANUFACTURING BUSIness, established 3 yrs., will sacrifice for $7,500; a good opportunity for right party. Address P P 167, Tribune.

ELECTRICAL AND BICYCLE SHOP—ESTablished 20 yrs.; good location; bargain; other business. 5429 S. Ashland-av.

ESTABLISHED AUTO ACCESSORY MANufacturing business, contract signed for output for 2 years; will stand full investigation. Address P B 555, Tribune.

EXPRESS BUSINESS.

Excel. loc.; S. Side; white; 2 yr. lease; liv. rms.; 2 trunks, steady hauling for 1; good will; $1,000 cash; will guarantee profits for selling; sacrifice to quick buyer positively no brokers. Address X O 195, Tribune.

FANCY GOODS SALON, 3RD FLOOR, must sell on acct. of death. 53d and Halsted-st. Call Blvd. 7492.

FURNITURE FACTRY WTD

Going concern will move to any town offering proper inducements. Will employ 75 to 100 men. Address G 62, Tribune.

FURNITURE, PIANO, MOVING AND EXpress—For Sale—With motor truck; growing business; year around; big profits; leaving city. 2857 Southport-av. Wellington 6321.

FURN. STORE—FOR SALE—MONEY MAKer; good location; low rent. 939 W. 63d-st.

GARAGE—MODERN, FIREPROOF.
New 2 story fireproof garage and battery service station; building 44x70; electrical equipt. with drill, motor generator charger; air compressor, gasoline pump, etc.; with a 4 room modern apartment in connection; positively the best location in the city with no competition; we have a distributor's contract for a leading storage battery for nine (9) counties; other business only reason for selling; storage alone pays 7% on $15,000. A real business proposition for the right man. Will consider A1 stock or bonds or small property as part payment. Owner are leaving for a real business proposition, see this.
EAST END GARAGE,
911 E. WASHINGTON-ST.
FORT WAYNE, IND.

GARAGE—100 CAR CAPACITY—SOUTH. 17 year lease—high class storage. Rent $400 per month. Large income. Good terms.

GARAGE—50 car capacity. North. Business, auto plant building. $25,000. Terms to suit buyer. Call city 1 to 4 or also —at parts Sec P. J. Manusos, 3138 Armitage-av.

GARAGE AND REPAIR SHOP—FOR SALE—Well equipped; town 3,000; schools, churches, electric; ten factories; prosperous community; main auto trails; business average $200 per day; splendid profit. Agency for several autos; sell at present price in ventory. About $9,000 needed.
FRANK W. McCLURE, Abingdon, Ill.

GARAGE—EXCELLENT SITE, 125x110; LOcated in center of best settled section of south side; 35,000 people within 3 blocks; will hold 80 cars; worth $15,000; must sacrifice this week for $10,000 or best cash offer. Address O O 105, Tribune.

GARAGE—NORTHWEST SIDE; 72 CARS; large repair business; will accept hot est partner; $3,000 cash required; best ever offered.
S. LEMON, 35 S. DEARBORN.

GARAGE—160 CAR CAPACITY; MOST beautiful garage on Broadway; $8,000 cash, bal. time; no pikers. 3000 Broadway.

GARAGE—BEST ON NORTHWEST SIDE. 70 car capacity, good to clear $600 a month; $5,500 cash required; particulars. J. S. LEMON, 35 S. Dearborn.

GARAGE—80 CAR GARAGE WITH COMplete equipment; 2 pit repair shop; 3 new trucks and 4 taxicabs; no N. Side. Price $20,000. Phone Ravenswood 2829.

GARAGE—HAVE CHOICE LIST TO SELECT from; established; will build to suit or lease on terms. BLAND & EMERY, 175 E. Chicago-av.

GARAGE BUSINESS WANTED—65 CARS or over, to rent; good N. or W. Side loc. Address G 239, Tribune.

GARAGE—FOR SALE—FINEST LOCATION on South Side; 75 cars. Address P P 133, Tribune.

GARAGE—95 CAR CAPACITY, CLEARING $900 per month. For sale on account of other business. Midway 26. MR. WEISS.

GARAGE—SACRIFICE.
27 stalls; Cadillac included.
STEPHENSON & CO., 35 S. Dearborn-st.

GASOLINE LAMP BUSINESS AND STOCK on hand for $300; big profit and now at summer camps and farm houses. Address 7 196, Tribune.

GENERAL COUNTRY STORE, WITH P. O.; fine loc. in Mo., $8,000. Chicago Business Exchange. 327 S. La Salle.

GENTS' FURNISHING BUSINESS FOR SALE Good location; $12,000 a year. Made to measure sales; also doing cleaning, pressing and repairing. Will invoice $2,500, fixtures included. Geo. O. Borowitz, Wausau, Wis.

GROCERY, RESTAURANT AND SOFT Drink—For Sale—Close Dixie Highway doing fine business. CHAS. G. PAUL, Paulina.

GROCERY AND DELICATESSEN STORE— For Sale—Must sell before Monday night, cheap. 1358 Elburn-av., cor. Loomis-st.

GROCERY, DELICATESSEN AND SOFT drinks—Fine location; 5 living rooms; $40 mo.; stm. ht.; liv. rms.; for sale reas. Call Sun. or evenings, 3854 Irving Park-blvd.

GROCERY AND DELICATESSEN — FOR Sale—$4,000; store 20 years; 4 living rms.; rent $35. 3223 N. Hoyne-av.

GROCERIES, DELS., MARKETS, RESTAUrants, fine locs.; money makers. Chicago Business Exchange. 327 S. La Salle.

GROCERY—BEST LOC.; WILL TAKE BEST cash offer. 1002 Center-st.

GROCERY.

MARKET.
One of the very best and most up to date and finest located on South Side. Has been established for many years; on account of very serious reasons must be sold at a big sacrifice; $3,500 for all; will give part time; have a very heavy stock, with latest style fixtures. This is a sure money maker for any one; very cheap rent for corner store, with good living room; st. ht.; good lease; fine place for lady or man and wife; must be sold. 301 E. 61st-st., cor. Prairie-av.

GROCERY AND MARKET.

Old, est. big paying cor. store, thick, settled work. class neigh. North Side; no opp. Cheap rent with nice 4 rm. flat. Big stk., up to date fix.; immense big all cash business; must sell quick; imp. reas. Will sacrifice all for $2,500, part time if desired. Invoices much more. Call at once. 1847 Melrose-st., cor. Belmont-av. 1 blk. north of Belmont.

GROCERY AND DELICATESSEN FOR SALE on busy Northwest Side; old stand; good business, well stocked, good fixtures; steam heat; cheap rent, living rooms; you can double your money this winter; no agents; give phone. Act quick. Address G 52, Tribune.

GROCERY AND DELICATESSEN — FOR Sale—Old established, corner location; good stock; this store money maker for right party; living rooms. S. cor. Irving Pk. blvd. and N. Sacramento-av.

GROCERY AND DELICATESSEN—FOR Sale—On North Side, doing fine cash business; well stocked and up to date fixtures; 6 rooms and bath above the store. 1500 Otto-st.

GROCERY AND DELICATESSEN—ONE OF the best on the Northwest Side; have a large sell with cash; cheap rent; 6 rooms in rear. Good reason for selling. 3149 Irving Pk.-blvd., nr. Kedzie.

GROCERY AND MARKET FOR GROCERY Only—Old established stand, doing good business; will stand investigation; bargain for right buyer. 632-st.

GROCERY STORE FOR SALE—BEST PAYing business outside of loop; reason, other business interests; cash $20,000 or terms. Address P P 441, Tribune.

HARDWARE AND CROCKERY STORE—FOR Sale—At 3024 Wentworth-av.

HEMSTITCHING, PLEATING, BUTTONS and fancy goods; established 2 yrs.; cash business; fine fixtures; rent reas., living rooms and bath; will sacrifice. Other business claims reason for selling. Phone 2140.

HOTEL—45 ROOMS; MODERN; EARNS $500 mo.; $1,500 cash.

Hotel, 50 rooms; modern; earns $500 mo.; no cafe; $4,000.

Hotel, 60 rooms; no cafe; rent $37.50 mo., after allowing for subrents; earns $600 mo.; price $12,000; $5,000 cash.

Hotel, 80 rooms; no cafe; first class; earns $1,400 mo.; price $22,000; $10,000 cash balance.

Hotel, 90 rooms; rent $250 mo.; price $25,000; $15,000 cash; no cafe. Earns $1,000 mo. (Chicago).

Hotel, 80 rooms; no cafe; city 100,000; fireproof; handsomely equipped; 1st class in every respect; big moneymaker; price $35,000.

HOTEL—125 RMS., PRIVATE BATHS, R. W in every room; long every low rent. 52 rms., rent $175, 6 yr. lease, real money maker. BARSNES & BARNES, 127 N. Dearborn.

HOTEL FOR SALE—BEST IN TOWN; AC commodations for 250 guests; steam heat. On through auto road. For particulars address W. Swaverly, Kalkaska, Mich.

HOTEL—FOR SALE—BIG MONEY MAKER for small town; only one in city water; only one in town; $10,000; ¼ cash. GRAY, 128 N. La Salle.

HOTEL WANTED THAT $10,000 ALL CASH will handle. Must be in good condition and on paying basis. Address G 188, Tribune.

HOTEL—EXCELLENT SITE; LOCATED IN center of best settled section of south side; 35,000 people within 3 blocks; will hold 80 cars; worth $15,000; must sacrifice this week for $10,000 or best cash offer. Address O O 105, Tribune.

HOTEL—7 ROOMS; STEAM ELECTRIC; clear $1,000 month; easy terms. J. B. OINK, 1370 Clybourn-av. owner.

HOTEL, MODERN, 20 ROOM, FOR SALE— In country town on P. C. C. & St. L. highway, mi. from City hall. Address B X 33, Tribune.

HOTEL—SMALL, 14 ROOMS, FURNISHED, on Lake Geneva; fine bathing beach. Address Geo Smith, Fontana, Wis., route 1, box 133.

HOTEL—70 ROOMS; MOD.; BRICK; 10 YR. lease; busy ill. city; bargain or exchange. Owner, P. O. Box 1, Elgin, Ill.

HOTEL—EXCELLENT EQUIPMENT; GOOD earnings $2,000 a month. T. H. Miner, 208 S. La Salle.

LAUNDRY—FOR SALE—WET WASH, FIRST class equipment; established trade; fine location on North Side. Address O O 60, Tribune.

LAUNDRY — FOR SALE — FINE PROPOSItion. Address P 560, Tribune.

LUNCHROOM—FOR SALE—SPLENDID LOcation in loop; fully equipped, doing good business. Present owners engaged in other business and will sell cheap. Inquire Room 1012 North American Building, 30 S. State.

LUNCHROOM — WELL EQUIPPED; LOOP; long lease; cheap rent; doing good business; in fine location; will sacrifice. 35 S. LEMON, 35 S. Dearborn.

LUNCHROOM—FOR SALE—FOUNTAIN, IN center of business district; profits $18,000 a year or more; reas. price; 10 yr. lease; a real opportunity. Address O O 120, Tribune.

LUNCHROOM—DOING GOOD BUS.; BARG.; no Sun. Call bet. 10 and 2, 501 W. Superior.

LUNCHROOM AND BAKERY — $1,500 monthly bus. Urgent reason for selling. 4715 Lake Park-av.

LUNCH COUNTER—HIGH CLASS, FOR Sale—or will consider; can buy same on suitable terms. Address O B 323, Tribune.

LUNCHROOM—SMALL—FOR SALE—GOOD for man and wife. 5039 Armitage-av., near Mach. Shop—FOR SALE—SMALL Phone Austin 6149, or write MR. HOLLIS, 5546 Quincy-st.

MACHINE SHOP—FOR SALE—
436 E. 63d-st.

MAIL ORDER AND LOCAL BUS.—DEALING in used office equip.; $4,000 will handle. Will take up to $10,000. Cleared $789 last mo. Rm. 112 N. La Salle.

MAIL ORDER BUS. — $1,000; STOCK WILL invoice twice amount asked. 406 N. Clark-st., 3d.

MAIL ORDER MFG. BUS. FOR SALE—GOOD prospect. Address D 179, Tribune.

MFG.—EXCE

BUSINESS CHANCES.

LE NOW READY TO MAKE CO
for exclusive, state territory for
Easy Cover Ironing Table. Th
of make, offers a splendid opportuni
ings of $15.00 to $20.000 a
same. Absolutely nothing on t
like it. Stands on two legs
then table or window ledge. Provid
recessed tension band
and holding pad and sheet
cannot travel, tilt, or wabble.
with running, tacking, and sewing
cover. Long open end for iro
Collapsible—set as rigid as
self. Investment of $2.000 to $2
ry. Telephone Harrison 1054 for
or, or address O N 446, Tribune.

BITTER WANTED—INDIVIDUAL
or Chicago and territory; automo
not experience helpful but not
connection with a large out of t
tures who is seeking an outlet
you. If this interests you
3.000 and $5.000 to handle, ca
ties unlimited. For detailed info
MR. H. [illegible] 1721 Michigan Ave. are Mon
on July 25, 26, or 27, between 9 a.
ly personally wire, or write

LLED TO SELL MY COMMISS
ness. Mr. Adam, 34 W. So. Water-st.

BUSINESS SERVICE.

ER OUT OF TOWN BUSINESS,
ERTISE A WORD AD IN
BIG SUNDAY NEWSPAPER.
ditional 6 words $3.00. Business
Service, etc., for Sale ad inserte
in entire list $14.40; each additio
$3.60.
Tribune for New York Times
Courier. Philadelphia Inquirer,
gh Dispatch. St. Louis Post-Disp
nois Star. Cincinnati Enquirer
Angeles Times. Kansas City Journal.
San Francisco Chronicle.
KENBERG SPECIAL AGENCY.
Tribune Bldg., Harrison 5568
York office, 702 World Building.
Bulletin, no. 140, MAILED FREE.

GER PRINT EXPERT
print expert will install finger
tion systems, or will do finger
at the branches for banks, insura
s, detectives, those handling bon
ncerns, jewelers, lodges,
ders, lawyers, etc. Can be
ce of business. Either personal
identification work. Ink
n inkless system. Personal ident
pocket size finger print sys
fication is infallible. Investig
ST 518, Tribune.

OF TOWN WANT AD
any publication in the United Sta
in at publisher's rates. The
ertising agents
throughout the country or for
estate, farms, etc., or investments
20 gives special combinations
RUM ADVERTISING AGENCI
bldg., Chicago. Phones Ha
7 or 3088.
best classified agency in the World

WE CAN SELL
R BUSINESS FOR CASH
and privately. We specialize in
nt of town businesses. We take the
buyer directly to you at no
matter where you are located. Our
years' experience and reputation gu
s to you. THE FEDERAL SYS
54 to 1659 Monadnock Block, Chi

USTRALIA
G A BUSINESS TRIP TO ALL THE
CITIES AND TOWNS OF AUS
ALL ARE ANXIOUS TO GET INTO
ICATION WITH ANY FIRM WI
INESS TRANSACTED OR WHO
RODUCED. ADDRESS L A 29

EANT OF PROGRESS
TIME.
PUBLICITY AND ADVERTISING

s now—THE PRESS BUREAU,
Adams. Harrison 4584.
OSITION TO REPRESENT FIRM
nt to form business relations in t
ipal Japanese university cities
important oriental ports and ma
rs during 1919-21. Familiar wi
itions, trade and customs of
ry for appointment. Chicago, Au
5, Address G 203, Tribune.
YEAR'S LEADING ABSENTE
8 years' important executive
sire position traveling, U. S.
for large firm or corporation;
board and executive meetings
tion desired for right kind of prop
st of references. Address B K 4

ANUFACTURERS
ATTENTION.
ave you to sell? I can put
over the top. Address D 30

CTURERS' AGENT, WITH
Peoria, Ill., who is selling
he hardware, implement and
lers throughout central Illino
secure additional factory lines
with whom have you to offer?
47, Tribune.

CASH
uick business; buyers waiting.
quick sale call Harrison 2090.
go Business Exchange
327 S. LA SALLE-ST.

SALES LETTERS.
s and folders written by us b
s. Submit your selling problem
estions. THE MIDLAND STAR
ers-at-Law, Chicago. Tel. Harrison 2020
able Young Attorney
ed business and legal exp. and
office will devote part time to
or more firms on some fa
dress F 598, Tribune.
CHEMICAL MANUFA
y article desired, in bulk or pa
ery low prices. Let us make you
if you will save money.
free. Address O C 97, Tribune.
VE A NEW FACTORY—EXPER
help; would like to arrange w
concerns to cut, make and
wash garments. Address F S 28

ASS POSITIONS EXECUTIVE E
commercial, confidential, repo
ugh our individual advertising
ite for particulars. The Nation
ness Exchange, 1020 Peoples Gas Bldg., Chicago.
ACTURERS—OUR MAIL ORDER
anization is prepared to handle o
w lines. We can give your prop
ribution. Write us what you have
5318 Michigan-av. Went. 5587.
AN—HIGH GRADE SPECIALTY
ict office manager, experienced
ve of Chicago is open for
n of merit. Commission with dra
ent. Address G 29, Tribune.
DOING TO EUROPE
man leaving July 30 will transa
for one desiring services. Phon
am 350.
INTING CHEAP—1,000 LETTE
cards, envelopes or billheads, $3.50
ds, size 3½x5½, $12; quic
plies free. Bamberg Printing Co
ston-st. Rockwell 7267.
TRIBUTORS OF AUTOMOTIV
ct, permanent exhibition; also sal
the heart of automobile row. 130
classified agency in the World

CLEANERS & CLEANING

VACUUM CLEANER WITH
ras, $40. Call or phone Mond
7 p. m. 1821 Estes-av. Rog

VACUUM CLEANERS AT BA
es: Ohio, $10; Eureka, $12; Ric
Fleming, $18; Cad., $25. R. H.
ison
SANTA VAC CLEANER AT
N. Lincoln-st. Rav. 1072.

HOUSEHOLD GOODS.
Central.

AUCTION!

By Order of the
MAYER HOTEL,
1152 S. Wabash Ave.
WE SELL AT PUBLIC
AUCTION
ENTIRE FURNITURE
OF 140 ROOMS AND
ENTIRE OUTFIT OF
THE LOBBY
MONDAY, JULY 25,
and the following days at
10 a. m. sharp.

140 DRESSERS, 140 WARDROBES.
140 BED SPRINGS AND MATTRESSES.
140 RUGS, ALL SIZES AND QUALITIES.
200 CHAIRS AND ROCKERS.
CENTER AND LIBRARY TABLES.
200 PRS. PILLOWS. 500 BED SHEETS.
500 PILLOW CASES. LACE CURTAINS.
BLANKETS AND COMFORTERS.
15 TRUNKS AND SUITCASES.
LARGE SAFE. CASH REGISTER.
CLERK CASES. ROLL TOP DESKS.
A LARGE MARBLE HOTEL COUNTER.
FILING CABINETS. TYPEWRITER.
LARGE WALL MIRRORS.
AND MANY OTHER ITEMS
TOO NUMEROUS TO MENTION.

All these goods must be sold without limit
the reserve and must be removed from the
premises within 3 days. A cash deposit of 25
per cent must be paid by each and every pur-

HARRY BRONFELD,
AUCTIONEER.
CANAL 1770.

AUGUST
FURNITURE
SALE
"CHICAGO'S BARGAIN EVENT."
$300 3 piece overstuffed parlor suite; velour or tapestry cover...$ 165
$175 Walnut or mahogany oblong and six cane back chairs to
$65 Mahogany or walnut dressers.. 39.50
$300 4 piece bedroom suite in walnut
or mahogany 155.00
$ 65 Mahogany or walnut dresseds. 39.50
$ 50 Verpli Martin bed, spring and
cotton mattress, complete 27.50
GOODS PACKED AND SHIPPED FREE.
LEITER BLDG. STORES
FURN. DEPT.
THIRD FLOOR.

State and Van Buren-sts.
Furniture Clearing Sale.
SAVE 50% TO 75% SAVE
Why not buy now and save this, as we
must get rid of our entire sample stock. We
absolutely guarantee that no one can com-
pete with us in this particular sale. You
are convince yourself by looking through
the ads and compare with one of our items:
Solid walnut bedroom, dining table and 6
chairs to match, $74.50. Other prices in
proportion. A small deposit will hold goods
for future delivery. We crate free of charge.
Open Tues., Thurs. and Sat. eves.
WESTERN FACTORIES FURNITURE CO.,
518 Wabash-av.

THREE DAY SPECIAL.
1 piece overstuffed parlor suite, loose
cushion, spring edge, high grade
tapestry cover, regular $289.50 119.50
1 piece dining room set, solid walnut, 74.50
buffet, 6 chairs, 1 arm chair, 1 server
1 bedroom set, walnut, with bow
end bed, chiffonier and dresser 119.50
Open Tues., Thurs., and Sat. eves.
WESTERN FACTORIES FURNITURE CO.,
518 Wabash-av.

FURNITURE—RIGHT FROM THE FAC-
TORY, delivered to you at factory prices.
$190 parlor suite in velour, $125.
$60 overstuffed davenport, mahogany, $48.
$50 silk shade lamp, $15.
CONTINENTAL SAMPLE ROOMS.
30 E. Van Buren-st., 3d floor.

FOR SALE—LARGE DINING ROOM TABLE,
1 sanitary cots, 1 mission sideboard and
buffet, library table, 1 mahogany chiffonier,
1 $155 phonograph, $50; 1 $255 phonograph, $50;
parlor reed organ, $35; Hardman parlor grand
piano, $500. All in excellent condition. Ph.
Lincoln 3144.

FOR SALE—NEW COPPER TUB ELECTRIC
washer; regular $175 value for $105. Rm.
20, 19 S. Wells.

$450 4 ROOMS OF FURNITURE, $195; ALL
must sell separate. O'DONNELL, 54 E.
125th-st., east of Wabash-av.

RUG BARGAINS—ORIENTALS, WILTONS,
axminsters. Lowest prices in the city.
SCHAAF, 217 S. Wabash-av., 2d floor.
ORIENTAL RUGS SOLD FOR LESS BY
TAFEJIAN BROS., 217 S. Wabash, 2d.

South Side.

FURNITURE
CLOSE OUT

Must close several thousand pieces of new
and sample furniture at a saving of 50 to
100%.

AMERICAN STORAGE,
1434 E. 63d-st. N. Side of Street.

FINE BRASS BED, 9x12, $315 AND
small Wilton rugs, chairs, rockers, sofa
bed, mahog. davenport, bookcases, oak li-
brary table, piano, parlor and dining room
suites, given right to inspect; large assort-
ment of medium priced furniture; oak
desk and chair. 1512 E. 61st. Mid. 8554.

WE WILL SACRIFICE FURNITURE OF A
3 room house, 3 bedroom sets, oak side-
board, kitchen cabinet, set dishes, dr
ers, long mirror, pictures, china, etc. Nor
mal 3418, 6057 Perry-av.

FURNITURE OF 4 RM. APT., ABSOLUTELY COMPL.,
$375; sell quick; solid walnut dining, silver, cut
glass, mahog. desk, lamp, linen. Write or
phone for appointment. 6238 South Park.
Went. 5315.

FOR SALE—CHEAP; FURNISHINGS OF 6
rm. apt.; white enamel bedrm. set, mahog-
any dining room set, floor lamp, etc.
5315 Michigan-av. Went. 5587.

ORIENTAL RUGS AND FURNITURE IN
one of the city's most elegantly furnished
homes; will sacrifice at once. 4720 Grand
Blvd.

FURNISHINGS OF 3 ROOM APT., INCLUD-
ing furniture, piano, silverware, dishes,
everything priced new, for $275 cash. Sun-
day, 10 to 1. ZANT, 7234 Michigan.

BLACK REED GONDOLA BABY CARRIAGE,
in good condition; $30. HOWARD, 1363
Dorchester 1842.

FOR SALE — FURNITURE OF 5 RM. APT.
at great sacrifice. Call Oakland 6701
Sunday or evenings.

FOR SALE—DINING RM SET, LIVING RM
set and bedrm. set; cheap. 5637 Michigan-
av. 3d. Phone Englewood 3259.

FOR SALE—SEVERAL PIECES OF IN FIRST
class condition; Oriental rug, books, etc.
4 Prairie-av. 1st. Call Sunday.

FOR RENT—FURNITURE; APT.
may be rented. Ph. Pullman 0405. Call
4158 Kidzie-av. Quick sale pref.

FOR SALE—DRESSER, BABY CARRIAGE,
bed, leather, oak chair, fruit jars, porch
shade. BROWN, 6819 Harper-av.

FOR SALE—BEAUT. AM. WALNUT BED,
spring and mattress, chairs, etc.; will sacrifice.
645 Oakwood-blvd., apt. 2d floor, rear.

SALE, ORIENTAL RUG, 9x13; FEW
other rugs; antique dining table, chairs,
settee, server, rare. Sun.

FOR SALE — CHEAP; PRACTICALLY NEW
bed, furniture, oriental rugs, etc. Small
pa. Wabash 1509.

FOR SALE—NEW COPPER HIGH GRADE
family size, guaranteed and almost new.
cheap. 5758 S. May-st. Went. 1604.

FOR SALE—FROSTED BLUE REED BABY
carriage; like new. 610 E. 62d. Fairfax
2777.

ROBER KITCHEN CABINET, GOOD CON-
dition, $15. 7420 Paxton-av. Hyde Park
2777.

SOLD MAHOGANY FURN. OF 4 ROOM
flat. Quick for cash. Call Midway 6008.

BABY STROLLER — NEW FINISH AND
tires, like new. $15. 5501-3d. 1st. floor.

FOR SALE—BABY BUGGY, REED; GOOD
as new. 4 Arnstein, 6752 Merrill-av.

FOR SALE—USED H. & W. BUGGY; BAR-
gain. 1 Fairfax 2777 Sunday.

FOR SALE—PORCH HAMMOCK; GOOD CON-
dition. $5. 6720 Ridgeland-av. 2d apt.

ORIENTAL RUGS FOR SALE — MEDIUM
and large sizes. 1 Dorchester 4400.

FURNITURE AND GRAND PIANOS, ORI-
ental and domestic rugs. 6118 Indiana-av.

FOR SALE—BEDROOM AND LIVING ROOM
furniture. 6006 Prairie-av.

FOR SALE—4 RM. APTS.; LEASE OPT.
Call 5 to 7 p. m. 4 Calumet-av. Drexel 4807.

FINE FURNITURE, NEARLY NEW,
easy terms. Drexel 7377.

FURNITURE — FURNISHINGS — DRESSER,
chiffonier, cot. 4811 Calumet-av., 3d.

ELEGANT ELECTRIC LAMPS, CHEAP.
4 Michigan. Oakland 4343.

JACOBEAN OAK DINING SET, LIBRARY
table, chairs. Rogers Park 4856.

WHOLE REED BABY BUGGY, CHEAP. TEL.
Lake View 7501.

FURNITURE OF 5 ROOMS, VERY REASON-
able. 1003 W. 63d-st. Normal 8500.

FOR SALE—FURNITURE FOR SALE, WITH
or without piano. 7024 Princeton-av.

FURNITURE OF 6 ROOM APT. 6635 KIM-
ball-av. 3d. Midway 7983.

FOR SALE—TURN. INCL. CONS. VICTOR;
cheap. 3173 Pine Grove-av. 2d. floor.

FOR SALE—BRASS BED, COMPLETE; $15.
other furniture. 827 Lakeside-pl. 1st.

6 PIECE REED PORCH SET; ALMOST NEW.
$75. 7756 Bryon-av. Sheldrake 2347.

CAMBRIDGE 2825—TO RENT—FRT. SUITE,
2 beds; nr. beach. Linc. pk. Diversey 1515.

MAHOGANY LIVING RM. TABLE, ORIEN-
tal rugs, fge. chair. Rogers Park 8837.

FURNITURE OF 9 ROOMS AT A BARGAIN.
826 Oakdale, near Halsted.

BABY CARRIAGE FOR SALE. 1728 N.
Wells-st.

HOUSEHOLD GOODS.
South Side.

FURNITURE RUGS

Odd Piece Sale
25c-40c ON THE $$$
UNUSUAL BARGAINS

Hundreds of odd pieces at sacrifice prices We are compelled to make room for our fall purchases.

We are out of the "high rent loop district." Ride out to us and save money.

A DEPOSIT WILL HOLD GOODS FOR FALL DELIVERY.

OUR PRICES.		OUR PRICES.
$ 85.00	Odd Floor and Table Lamps. Complete with Silk Shades..	$ 14.95
100.00	Tapestry Duofold, Cane Back	59.50
275.00	O'stuffed Velour Davenport, Chair and Rocker. Loose Cushions. Special	129.50
15.00	Odd Dining Room Chairs in All Finishes, Leather Seats,	5.95
65.00	Odd Mah. Dining Table 54 inches round. A snap	29.75
50.00	2 pc. Blue and Ivory Bedroom Set; Drop Head Table..	32.50
50.00	Odd Oak, Mahogany and Walnut Serving Tables, choice..	24.95
250.00	7 pc. Solid Mahogany Adam Dining Set; Oblong Table; Blue Mohair Chairs	169.50
50.00	Odd Ivory, Oak, Walnut or Mahogany Triplicate Mirror Dressing Tables	24.95
75.00	Queen Anne Mahogany Desks	35.00
500.00	4 pc. Louis XVI Ivory Bedroom Suite. Large Dresser, Low End Bed	265.00
75.00	Odd Walnut Chifforeties	35.00
65.00	Odd Wood Beds, All Finishes..	29.75
40.00	Odd Brass Beds	19.75
125.00	Odd Walnut Vanity Dresser	59.50
22.50	Reed Chairs and Rockers, Loose Cushions. Cretonnes...	9.95
47.50	Mahogany Davenport Tables	22.50
40.00	Fibre Reed Carriages	19.75
22.50	Reed Park Strollers	12.75
85.00	Wilton Rugs, 9x12	49.50
75.00	Axminster Rugs, 9x12	29.75

OUT OF TOWN TRADE SOLICITED. WE CRATE AND DELIVER FREE TO DEPOT OR IN CHICAGO AND COOK COUNTY.

OPEN THURS. AND SAT. EVENINGS. PHONE MIDWAY 6411.

Chicago Sample
FURNITURE CO.,
928-930-932 E. 63d-st.

UNCLAIMED STORAGE
FURNITURE SALE.

A tremendous stock of furniture and rugs is to be sold regardless of value.

9x12 rugs at	$25.00
8x10 rugs at	15.00
Small rugs at	2.50
3 piece parlor suites at	45.00
Library tables at	12.00
Odd chairs and rockers at	3.00
Brass beds at	19.00
Steel beds, 2, 3, 4, 5 ft.	3.00
Sagless springs at	3.00
Cotton mattress at	3.00
Dressers at	15.00
Chiffoniers at	15.00
Dining suites at	35.00
Dining tables at	12.00
Dining chairs at	2.00
Combination coal and gas ranges	45.00

Refrigerators, pianos, victrolas, cut glass, linens, etc.

KESSEL BROS.
STORAGE

Open Evenings. During This Sale.
4007-13 S. STATE-ST.

A Real Sale

WOULD YOU BE WILLING TO BUY NEW SAMPLE SETS OF LIV-ING ROOM, DINING ROOM, BED ROOM FURNITURE AT PRICES LESS THAN COST TO MANUFACTURER? IF SO, TAKE OUR ADVICE. CALL AT THE

South Side Auction House

47TH-ST. CORNER MICHIGAN-AV.
WE POSITIVELY HAVE THE BEST OF FURNITURE IN THE MARKET AT YOUR OWN PRICE.
OPEN EVENINGS UNTIL 9:30 EVERY DAY. TELEPHONE KENWOOD 545.

FURNITURE—WONDERFUL OPPORTUNITY
to buy on the starting house-keeping. We have
at our salesrooms 4 rooms brand new furni-
ture of the highest grade, from factory to you,
consisting of large overstuffed velour davenport
set of 3 pieces, loose spring cushions, spring
back and spring edge, worth $350; large ma-
hogany buffet, table, chairs to match; large
walnut finish bedroom suite, with springs and
mattress, worth $135; large Queen Anne din-
ing table, with 6 high back cane chairs, worth
$200; kitchen table and 2 chairs. Will all take
$375 for all, or will separate. Will hold for
future delivery if desired. ATLAS FURNI-
TURE CO., 432 S. Wabash-av. Open evenings
till 9.

FOR SALE—EXCEEDINGLY CHEAP, ALLEN
automatic fuel oil furnace attachment, mo-
tor, etc., complete; 200 grs. tanks, with fill
and exit pipes; hand power vacuum cleaner;
Remington typewriter cheap. Apply 5800
Harper-av. Midway 5590.

LEATHER FURNITURE AND FURNISH-
ings 12 room residence. Imported bronzes,
marble statuary, and pedestals, tapestries,
rugs, high gold masters, domestic and
oriental rugs, portieres, curtains, hand carved
mhg. bedroom set. 4419 Drexel-blvd.

IMMEDIATELY, FOR CASH, 6 ROOMS OF
good furniture, 3 bedrooms, parlor, dining
room and kitchen set, complete; prices very
reasonable; can be seen Monday; no dealers.
6959 Indiana-av., 2d.

FOR SALE—
Used Horton ironer.
1 Easy electric vacuum washer.
Address O N 585, Tribune.

FOR SALE—RUG, 9X13, CHINA CABINET,
buffet, bookcase, writing desk, parlor suite,
chiffonier, French clock, Indian rugs. 4517
Oakenwald-av. Drexel 2717.

FOR SALE — MAHOG. 3 PIECE LIV. RM.
set, floor lamp and tea wagon, at very at-
tractive price. Call Kenwood 10028 or 5237 Michigan-av., 3d.

FOR SALE—2 RUGS, 9X12, BEDROOM SETS,
tal rugs, etc. Call Alb. 7238, 3531 Medill-av.

FOR SALE—MUST SACRIFICE MY ELE-
gant dining room and bedroom furniture;
used 6 weeks; will sublease apt. Phone Irv-
ing 8608 or 2422.

ELECTRIC WASHING MACHINE, 1900
Cadillac, 6 mos. old, $75. Also wood tub
machine, $50. Armitage 4045. 2643 N. Cali-
fornia-av.

3 PIECE MISSION OAK SET, LIBRARY TA-
ble, arm chair and rocker; also small oak
table; gas range and 6x9 Brussels rug; all
condition; very reas. Irving 9524.

FURNITURE OF 5 ROOMS FOR SALE
practically new; very reas.; modern flat for
rent, 1502 N. Washtenaw-av., 3d flat.

FOR SALE—SOLID MAHOGANY AND CHI-
neted bed spreads and a few oriental rugs,
cheap, or exch. Humboldt 1516.

FOR SALE—FURNITURE OF 6 ROOM APT.
must sell. Call Saturday, or Sunday, 2639
Iowa-st. Humboldt 2604.

FOR SALE—ONE BEDROOM SET, ONE SAN-
itary couch, used 11 months. 4019 Dickens-
av., 1st floor rear. OAKLAND 3644.

FOR SALE—ALMOST NEW REED BABY
carriage; also white enameled wood baby
bed. Phone Humboldt 837.

MAHOG. CANE ROSE VELOUR PARLOR
suite, mah. library table and dressing table.
3133 Elston-av., 1st apt.

FOR SALE—BABY CARRIAGE AND 2
spool Elbridge cabinet sewing machine, in
very good condition. 1911 Nebraska-av.

COMBINATION RANGE, 1 COLD BLAST
heater, self feeder, 1 g. a. oak sideboard, 1
baby buggy, 3069 Davlin-ct, Monticello 5071.

ICEBOX, WITH REAR ICING, 50 LB. CA-
pacity, Kildare 7353.

FURNITURE OF 8 ROOM APT. FOR SALE—
Cheap. MRS. BRUSKI, 2716 Hirsch-st.

FURNITURE 4 ROOM FLAT; WILL SEP-
arate. 1452 N. Central Pk. Belmont 1866.

PIANO, OF 5 RM. FLAT; BARGAIN IF
taken, cheap. 1345 N. Robey-st., after 6.

FOR SALE—BLACK REED BABY CAR-
riage and a reed stroller. Albany 7633.

FOR SALE—LARGE OVERSTUFFED DAV-
enport, blue damask. Juniper 3744.

ICE BOX, WHITE STONE, 40X48X24. 1041
N. Marshfield-av., rear cottage.

FURNITURE FOR SALE — CALL AFTER-
noons. 3040 W. Irving Park-blvd.

PICTURES, BABY BUGGY, BASSINETTE,
full bed. Call Monday, 3849 Armitage-av.

FINE OAK MIRROR FRONT FOLDING
bed, like mattress. Phone Kildare 5402.

CLEAN BOX COUCH, $17; COM. MAHOG.
bookcase, $8. Call Mon. Sheldrake 3785.

HIGH OVEN GAS STOVE, ICE BOX, SMITH
4320 Kenmore-av., basement, before 2 p. m.

FURNITURE OF ALL KINDS BUGS, CALL
week days. 449 Deming-pl., Apt. 1.

PIANO, ANTIQUE WALNUT FURN., DRESS.
cr. rug, 823 Edgecomb. 2d.

JACOBEAN OAK DINING SET, LIBRARY
table, chairs. Rogers Park 4856.

WHOLE REED BABY BUGGY, CHEAP. TEL.
Lake View 7501.

FURNITURE AND RUGS MUST ME SOLD
very reasonable. 4714 Clarendon.

1 BLACK BABY CARRIAGE, STROLLER; 2
birch chairs. Erie, 5802.

FOR SALE—BABY BUGGY; REAS. 1302
Rosemont-av.

CARVED MAH. TABLE, CHENILLE RUG,
chairs, lounge and lamps. Well. 411.

FOR SALE—BABY'S BASINET AND S. COIL.
$15. 940 Galt-av. Sunnyside 8511.

WANTED—FURNITURE, RUGS, ETC.
C. F. BROWN, LINCOLN 1038.

DRESSER, $10; OTHER FURNITURE
cheap. 3173 Pine Grove-av. 2d. floor.

FOR SALE—BRASS BED, COMPLETE; $15.
other furniture. 827 Lakeside-pl. 1st.

6 PIECE REED PORCH SET; ALMOST NEW.
$75. 7756 Bryon-av. Sheldrake 2347.

CAMBRIDGE 2825—TO RENT—FRT. SUITE,
2 beds; nr. beach. Linc. pk. Diversey 1515.

MAHOGANY LIVING RM. TABLE, ORIEN-
tal rugs, fge. chair. Rogers Park 8837.

FURNITURE OF 9 ROOMS AT A BARGAIN.
826 Oakdale, near Halsted.

BABY CARRIAGE FOR SALE. 1728 N.
Wells-st.

HOUSEHOLD GOODS.
North Side.

SACRIFICING COMPLETE furnishings of 7 rm. resi-
dence. 5435 Magnolia-av.

LIVING ROOM FURNITURE, LIBRARY
table; one single and double brass bed;
handsome china cabinet, mirrored back;
plate glass shelves; six dining room chairs;
all reasonably priced for immediate dis-
posal. 1250 Montrose-blvd., 1st apartment.

MAHOGANY DRESSER, BED AND CHIF-
fonier, French, Wilton rug 9x12; all
like new, I. H. HIMES, 450 Belmont-av., 2d
apt. Telephone Buckingham 2277.

SGLE. AND DBLE. MAHOGANY BEDS AND
dresser, 5 beautiful panel curtains, with
drapes; other household furnishings. 431 Oak-
dale-av, 3d apt. Lake View 6618.

HIGH OVEN GAS RANGE, SMALL REFRIG-
erator, lawn mower, 2 br. gas plate, wash
wringer, gas tank heater, boy's velocipede
and bicycle. 2212 Foster-av.

FOR SALE—6 ROOM FURNITURE AND
carpet; will sell separately or altogether;
very cheap, on account of leaving town. 923
Margate-terr. Sunnyside 9465.

FOR SALE—REAL BARGAIN, PARLOR
suite, overstuffed, spring arms, loose cush-
ions. Call bet. 8 and 9 a. m. 4620 Wilton-
av. Lake View 2026. No dealers.

FOR SALE — DINING RM, BUFFET AND
china cabinet, combination plate glass
shelving, fine woodwork. 5843 Kenmore-av.,
1st. Call week days.

FOR SALE—WHITE IRON BED, SPRING,
mattress, dresser, chiffonier, bookcase,
chairs, kitchen table, oak table, Englander couch.
2435 Geneva-terr., 1st flat.

TO MAKE ROOM FOR STORAGE, BAR-
gains in furniture, rugs, iceboxes, gas
ranges, etc. Brown's Storage, 2022 N.
Racine-av. Branch 1153 N. Wells.

FOR SALE—1 FUMED OAK DINING TABLE
and 1 chair, 214 N. California, 3d.
Sunday a. m., 1236½ Carmen-av., or phone
Edgewater 5117 after 6 p. m.

BRASS BED AND DRESSER, BUFFET, LI-
brary table, kitchen chair and table. Lin-
coln 8076.

FURN. 4 ROOM COR. APT., MAY LEASE;
Wilson L; quick action. 4732 N. Racine-
av. Edgewater 4223.

FOR SALE—COMP. 6 R. FLAT, SAC., EACH
piece reas. marked. SACKETT, 6145 Glen-
coe.

CHEAP, ALL FURN. 5 RMS. AND TWIN
baby buggy; all or part. 840 Lakeside-pl.
Phone Edgewater 6509.

FANCY BUGGY, ROBINOLA, BROWN REED,
ivory, wood wheels; A1 condition; reason-
able. L. J. SHOLTY, 6503 Greenview-av.

FOR SALE—"EASY" MODEL ELECTRIC
cook washer, with or without gas attach-
ment, perfect cond. 862 Buckingham-pl.

FOR SALE—5 PIECE JACOBEAN DINING
set, table 54 inches; also 9x12 rug; all
good condition. Call Lincoln 3644.

FOR SALE—A BEAUTIFUL MAH. DAY
bed, used short time; must be sold today.
5401 Drexel-blvd.

ALL FURNISHED FOUR ROOM APART-
ment at sacrifice. Call after 9 a. m. 5456
Kenmore-av., 3d apartment.

WESTINGHOUSE SEWING MACHINE, $15.
Call Graceland 7913.

HOUSEHOLD GOODS—WANTED.

REEBIE'S AUCTION HOUSE—
Auctioneers and appraisers; buy furniture
and furnishings of apartments or houses.
Phone Lincoln 7000.

WANTED TO BUY — SOME HOUSEHOLD
furniture and rugs. O'NEILL, Midway
3233.

HIGHEST PRICES FOR FURNITURE, CAR-
pets and stoves. Southwestern Furn. and
Van Co., 716 E. 47th-st. Drexel 3353.

WANTED—USED FURNITURE OF EVERY
description; cash waiting. KESSEL BROS.,
4033 S. State. Blvd. 3340.

ORIENTAL RUGS WANTED FOR CASH.
Call up Monday, Wabash 8948.

WANTED—REED STROLLER WITH TOP;
good cond. Write, 5308 Blackstone, apt. 2.

BEST PRICES PAID FOR SECOND HAND
furniture. Stove. Call Diversey 0089.

WANTED—USED WASHING MA-
chine. Call Graceland 7913.

BUSINESS PERSONALS.

Undesirable Hair
Permanently Removed

If you have tried everything in the line of depilatories and electric needles, come for an absolutely FREE TRIAL TREATMENT to Jules M. Marton, Ph. D., consulting chemist, and see what he can do, then you can wait as long as you wish or until you are convinced that this is the only method in the world which will accomplish desired results. Physician's investigation solicited.

JULES MARTON, PH. D.,
624 CONSUMERS BLDG.,
220 S. STATE.
PHONE HARRISON 4813.

Drum & Drum
MOLES, WARTS,
Superfluous Hair

Removed by 1 to 16 needle electrolysis: 60 to 700 hairs destroyed per hour. No pain, no scars. Absolutely perfect and guaranteed permanent by a combination of responsible people that are

EXCLUSIVE SPECIALISTS.

108 N. STATE-ST.
CENTRAL 1510.
OPPOSITE MARSHALL FIELD'S.

ELECTROLYSIS

FOR SUPERFLUOUS HAIR.

Positively the latest improved method known for the PERMANENT removal of superfluous hair, moles, etc., 60 to 600 hairs per hour removed, according to your case. I claim supremacy over all other methods for this work.

Work Positively Guaranteed.

No pain or scars. I use the quickest, cheapest, and most reliable of all electric needle methods. Phone Central 6408.

ELLA LOUISE KELLER
1200 North American Bldg. 36 S. State-st.
Other offices, Minneapolis, New York.

Superfluous Hair
Positively Destroyed

Eyebrows Perfectly and Permanently Arched.

ONE-HALF THE COST SAVED by the use of our MULTIPLE NEEDLE METHOD. We remove from 50 to 500 hairs per hour. NO PAIN. NO SCARS. WORK GUARANTEED TO BE ABSOLUTELY PERFECT. TWENTY years in business. REFERENCES counts. Write for Booklet 4. Room 1009 MARSHALL FIELD ANNEX.

MME. STIVER, M. E.,
25 1 Washington-st. Phone Central 4639.

FOR RHEUMATISM,
Reducing, Dev. Take Our
BATHS & MASSAGE.
Kellberg Inst., Est. 1881.
14 W. Washington-st., 4th fl. Dearb. 5708.
5 S. Wabash-av. Suite 714. Dearb. 4735.
N. S., 703 Sherman-rd. Lake View 1877.
553 Belmont-av. Suite 20-21. Wels. 8195.
School of Swedish Massage.

PERSONAL—FULL VALUE PAID FOR OLD
gold, silver, platinum, diamonds, false teeth,
crowns, bridges. U. S. Smelting Works [the
old reliable], 120 N. State-st. (Next to Fair).
Prompt remittance for out-of-town packages.

JEWELRY, WATCHES, ETC.

PAUL PAYS HIGHEST SPOT CASH FOR
diamonds, pawn tickets, jewelry, etc.
Don't sell until you see me.
PAUL, SQUARE DEAL JEWELER,
131 N. DEARBORN, GROUND FLR. STORE.

HIGHEST CASH PRICES GUARANTEED
for your diamonds, pearls, jewelry, and
pawn tickets; quick action; confidential.
JAMES HARRISON, R. 707, 7 W. Madison.

DIAMONDS AND WATCHES $1 PER
week. Look on the key—it's your guaranty.
OLSEN & ERANN, 4th fl., 200 S. State-st.

DIAMONDS, PAWN TICKETS BOUGHT AT
highest price. R. E. DAVIS, 507 Mallers
Bldg., 8 S. Wabash. Central 2972.

PAWN TICKETS BOUGHT; ALSO OLD
gold, silver, platinum, diamonds; best prices.
Business confidential. 2 S. Clark-st.

DIAMONDS, GOLD, SILVER, PAWN TICK-
ets wanted. You cannot get better prices
anywhere. E. ROSENBERG, 64 W. Randolph

STOVES.

FOR SALE—
LARGE GAS STOVE.
6 burner Reliable; contains pot to absorb
heat and odors. A bargain. Call 3541
W. Monroe-st. or Tel. Garfield 3503.

FOR SALE — GAS RANGES, NEW, ALL
styles; lowest prices. 178 W. Randolph-st.

FOR SALE—RELIABLE GAS RANGE, $20.
5408 Iowa-st., 2d floor.

ECLIPSE GAS RANGE; USED 6 MOS. $45.
Phone Albany 7933.

TO RENT—1541 W. VAN BUREN-ST.
store, 25x68. Owner, Kedzie 6809.

FOR SALE—RELIABLE GAS STOVE, 4
hole, 2 ovens, etc.; $12. 816 Wilson-av.

LEASEHOLDS.

J. H. GRAHAM & CO.

60 RMS., NR. LINCOLN PK.; POSITIVE-
LY CLEARS $900 MO.; MODERN HOTEL.
36 RMS., NR. LAKE, IN BUSY COMMER-
CIAL locality. Rent $225. Modern. Price
$5,800.
55 rms., walk. dist. heat furn. ¾ cash.
HOUSEKEEPING ROOMS.
23 RMS., NR. LAKE, MODERN; RENT
$125; $3,000.
18 RMS., 3 SIX RM. APTS., HEAT FREE.
$2,500.
20 RMS., NR. LAKE AND PARK; MOD-
ERN; BARGAIN.
122 N. DEARBORN-ST.
15 ROOMS—4 H. ; BT. $82.50; income $250;
$1,700.
16 rms., t. h., rt. $85, inc. $225; $1,600; tms.
14 rms., s. h.; rt. $90, inc. $270; $1,800.
9 rms., g.h., rt. $32.50, inc. $104; $700; tms.
17 rms., t. h., rt. $70; inc. $240; $1,600.
10 rms, t. h., rt. $42, inc. $140; $1,200; tms.
54 r., s. h., rt. $333, inc. $1,200; $11,000;
$6,000 cash.
J. MOORE, 547 N. DEARBORN-ST.

4 ROOM FLAT, ROGERS PARK, 2 BLOCKS
to lake, ½ blk. to el. Large rooms, good
building; lease to Oct., 1922; $75. Will sell
furnishings complete, linen, silver, dishes,
drapes and all furniture, practically new, for
$1,000, cash or terms. This is a real bar-
gain in an exceptionally clean, attractive
apartment. 6757 N. Oakley. Sun. 8372.

84 RMS. STM. ELEC. NORTH; NEWLY
furn. 5 yr. lease. $18,000; terms.
42 rooms, modern. Wilson dist. Snap.
30 rms., h. and el. $2,750.
21 rms., elec. stm. North. $2,000.
14 rms. 75 Dearborn. Rent $60. $2,500.
CROWE BROS., 705 S. Dearborn-st.

FOR SALE—5 ROOM AND SUN PARLOR,
completely furnished in mahogany; oriental
rugs, large library, original paintings; imme-
diate possession. Will sacrifice. Phone Mo-
nadnock 9130. 5544 Prairie-av., 1st apt. Mod-
ern rent, $

AUTOMOBILES—GASOLINE.

VISITORS TO THE PAGEANT OF PROGRESS

HARRIS & RODGERS

THE World's Largest High Grade Car Dealers INVITES YOU TO INSPECT [AT THEIR SHOWROOM] 1424-26 S. Michigan Ave.

A Special Display OF

PIERCE-ARROWS

INCLUDING THE 1920 MODELS.

IN ADDITION TO PIERCE-ARROW CARS WE HAVE A CAREFULLY SELECTED STOCK OF LATE MODEL CADILLACS, PACKARDS, MERCERS, STUTZES, DANIELS, NATIONALS, ROAMERS, AND MANY OTHERS.

A few typical examples of our stock are briefly described below:

PIERCE-ARROW 1920 6-38, dual valve 7 passenger sport. Cast aluminum body. A superb car driven carefully only 5,000 miles—not far enough to eliminate the first stiffness found in a new Pierce-Arrow. Very smart appearance. Finished in Burgundy vine color. 5 excellent cords.

PIERCE-ARROW 1919 6-48 dual valve 7 passenger touring car. Cast aluminum body. This luxurious and very roomy high powered touring car is absolutely perfect mechanically inside and out in every detail. this fine car presents the appearance of brand new. 6 new cord tires. New shark skin seat covers. New

PIERCE-ARROW 1920 6-38, dual valve, town limousine. Cast aluminum body. Designed by Brewster, New York. A very distinctive, extremely modish small town car. Artistically appointed. Finished in tone green with tinted gray. Used very little. Presents the appearance of new. Nothing like it in Chicago.

PIERCE-ARROW 1920 6-38, dual valve, sport. Cast aluminum body. Houdaille-type shock absorbers, front and rear bumpers. Exterior finished in Brewster green with light green striping. Interior upholstered in heather above window line and broadcloth below. Silk and linen seat covers. This automobile is absolutely 100% in every particular and driven only a slight distance in such careful hands that it is not apparent that the car has been used at all. It could be easily sold as a brand new car. The Pierce-Arrow coupe is the smartest and most distinctive appearing small instrument car imaginable.

PIERCE-ARROW 1920 6-48, dual valve, sport touring. Cast aluminum body. A surpassingly beautiful car. Body and chassis finished dark blue with ivory stripe. Wheels ivory white with blue stripe. The last word in quiet refinement and elegance in a gentleman's sport car.

PACKARD current model 3-35 7 passenger touring car, in perfect mechanical condition. Equipped with seat covers, tonneau wind shield, 5 excellent cord tires. Has the long, graceful, sweeping lines unmistakably "Packard."

CADILLAC 1921 4 passenger victoria coupe. This car functions so quietly and smoothly that one is unmindful of its mechanical action. The only real difference between this car and a brand new one from the Cadillac factory is the price. for this is like new in every particular.

CADILLAC late series model 57 sedan. This car has had such wonderful care that the velour upholstery on the driver's seat does not show the slightest evidence of any usage. Priced very low.

MERCER 1921 4 passenger sport model. One of those low, racy looking latest model Mercers driven only a few thousand miles. Completely equipped and beautiful.

STUTZ SPORT 4 passenger, late series dual valve. A wonderful car that has just been through our shops and renewed. Finished in Rolls-Royce blue, with nickeled radiator, lamps, and wind shield. Complete equipment.

A car from the house of HARRIS & RODGERS is a guarantee of satisfaction and a great saving in a high grade late model motor car.

Every car is placed in absolutely perfect mechanical and coach condition and presents the appearance of new before it is offered for sale. A standard new car guarantee accompanies every purchase.

Be sure and pay us a visit—you will be well rewarded and consider your time well spent.

There is no other store like ours in the United States—an institution specializing in high grade used cars of late models. You can own an automobile of finest quality and reputation at about the price of a mediocre one. Thousands of prominent Chicagoans and people from all parts of the United States have bought cars from us and are living testaments of the House of HARRIS & RODGERS.

A visit to the Pageant of Progress is not complete without a visit to Harris & Rodgers. We are open Sunday and every evening.

Harris & Rodgers

FIRST WITH THE LATEST AND BEST."

1424-26 S. Mich.-blvd. Calumet 3300.

HARDING MOTOR SALES CO.

4202-08 W. MADISON-ST. PH. NEVADA 734-735.

SUPER CLEARANCE SALE OF USED CARS

Chevrolet sedan, model F. B.-40, runs and looks like new; wonderful bargain.

Studebaker Special 6 touring, fully equipped and in fine running condition.

Dodge touring, practically a new car.

Hudson 1918 touring, new paint, tires and full equipment.

Oldsmobile 8 touring; a snap.

All these cars have been thoroughly overhauled by our expert mechanics, and we stand behind every sale.

Don't Miss These Bargains.

SPECIAL WINTON 6 BARGAINS

Model 25 Touring, 7 passenger, rebuilt and guaranteed; repainted special color; 6 good cord tires; car has only covered 8,000 miles. This is an exceptional buy. Priced new, $4,850; our price, $2,500.

Model 25 Town Car, 7 passenger, with disc wheels and cord tires. Also Westinghouse shock absorbers. Consigned to us for sale. Original cost over $7,000; priced to us by owner at $4,750.

THE WINTON CO.,

2512 Michigan-av. Victory 7700.

Hupmobiles, Immediate Del.

Cars taken in trade on new or used—1920 Chandler, like new, $1,600; $700 cash, bal. in 12 mos. 1921 Hupmobile coupe, demonstrator; reas. discount. 1921 Oakland coupe, like new, bargain. 1921 Essex sedan, run 2,000 miles, bargain. 1919 Dodge Sedan, $600. 1921 Saxon tour., like new, cord tires, extras. 1920 Nash tour., like new. 1920 Studebaker, tour. special six; like new. 15 other makes of cars from $500 and up. D. & W. MOTOR SALES, 4701 W. Madison-st. Phone Austin 1276.

Unusual Used Car Bargains.

We have on hand 8 used cars, 1919-1920 Paige, Chevrolet, Ford, Willys-Knight, Elgin, Oakland. All of these cars have been thoroughly overhauled and are in good condition. We have priced these cars exceptionally low in order to dispose of them immediately. If you are in the market for a good used car consult us at once.

HURLBURT MOTOR CAR CO., 2826 W. North-av. Armitage 770.

FOR SALE—LARGE 5 PASS. TOUR.; FOUR nearly new cord tires, two spares; Continental motor; lots of extras; bargain, $550. Call and look at this car. Don't miss this chance. C. J. Boettner, 1832 S. Harding-av.

AUTOMOBILES—GASOLINE.

CADILLAC'S 9 BARGAINS

NASH SEDAN, 1920. This popular make of car, particularly in the Sedan type, are models that have given such wonderful satisfaction that they are very hard to get a hold of. We are very fortunate to get this one from a customer who has given it wonderful care and attention. Its mechanical condition is way above the average. Coach and paint condition is exceptionally fine. Has an excellent set of tires, one extra, bumper, clock, etc. This same car costs new around $3,000. We were able to obtain this car at a ridiculously low price and are offering it way below the market price. If interested you will have to act quickly if you want to avail yourself of this bargain. Special for this sale, $1,500.

MARMON LIMOUSINE, MODEL 34, 1919. We have obtained this car from a family who has 4 automobiles in their private garage. When you examine it, you will quite agree with us that it does not look as if it had been used but very little. It has been privately owned and well cared for. Has an excellent set of cord tires, one extra, bumper, clock, 5 wire wheels. Mechanical condition is all that you could expect. Paint and upholstery are exceptionally fine. In fact, the entire car does not look like the ordinary high class automobile. This same type of car sells new today for over $5,500. Considering the general condition of this car, our price is so far below its value that we believe it will be first person interested that makes an examination and receives a demonstration will purchase it. Special for this sale, $2,500.

FIAT LIMOUSINE, 4 cylinder, 1919, show model. This is what might be termed a touring limousine. The body on this car is a very special job, built by the Kimball Company of this city. It has many desirable features, one of which is the convertible feature of turning this car from a standard limousine into what might be termed a tour ing limousine. It was especially built for the Automobile Show and sold to one of the most prominent families in Chicago. It has not been used a great deal and is in most excellent condition throughout. Has just been turned in to us after having some work done on it at the Fiat Service Station, so you can be assured of getting an excellent car mechanically. Upholstery and paint is in most remarkable condition. It has 4 exceptionally fine cord tires 32 extra), bumper, Westinghouse shock absorbers, clock, etc. You probably could not duplicate this car new today for less than $7,500. We are very fortunate in being able to get this car at a ridiculously low price. We are offering it to the first person who appreciates good quality and low figure. Price $2,000.

CADILLAC 8, TYPE 57, SEDAN. This 5-passenger Sedan is probably the most popular of any of our Sedan models. Is exceptionally roomy; yet it is a short coupled job making it cozy and comfortable on the inside, and it is not a heavy car. It is of the latest double letter series. We have made a thorough examination of this car and replaced all parts that were necessary. It has been refinished in a very high class manner. Upholstery, which is velour, shows no wear. Is equipped with 4 new tires, one extra tire, bumper, clock, etc. If you are looking for a Cadillac Sedan that has the appearance of a new car and carries our standard guarantee at a low figure, this car will please you. Special for this sale $3,250.

CADILLAC 8, TYPE 57, VICTORIA COUPE. This is a double letter and latest of this late series. Finished in excellent set of cord tires, one extra tire, tire cover, bumper, clock, etc. Velour upholstery shows very little wear. Finish, which is dark Cadillac green is in excellent condition. This is probably one of the most popular models built by the Cadillac company in a roomy 4 passenger coupe. Mechanical condition of this car we will guarantee as we have just made a thorough inspection and replacement of worn parts. You probably will never have this opportunity of buying this series of car this price, so you will have to act quickly. Special for this sale, $2,900.

CADILLAC 8, TYPE 57, TOURING CAR. It is going to be very hard to describe this car in an ad. It must be seen to be appreciated. We have made a thorough examination of this car and renewed such parts as were necessary. The car has been painted a dark Cadillac blue in our own shop. We have also refinished the top on our trim and have replated all bright parts. This car has the appearance of a new automobile and will carry our standard guarantee. It has an excellent set of cord tires, one extra, bumper, clock, etc. Everything considered, this is without a question the lowest priced Cadillac offered in this paper. If you are looking for a used Cadillac that is all right in every respect and a real bargain, do not miss this opportunity. Price $2,150.

CADILLAC 8, TYPE 59, ROADSTER. This is the latest and current series and selling new today for over $4,200. This car does not look like a used automobile. Customer is exchanging for a Cadillac with larger seating capacity. Goodyear cord tires now on car show no wear; has one extra and bumper. Painted standard Cadillac blue with hardly a scratch on it. This car has been used so little that it can hardly be told from a new automobile; has not been run enough to thoroughly limber up the motor. If you are looking for a roadster greatly reduced in price, but still like a new automobile and carrying a new car guarantee, do not fail to see this car at once. Special for this sale, $3,250.

CADILLAC 8, TYPE 57, VICTORIA COUPE. This car is painted a dark Cadillac blue. Is a roomy, 4 passenger Coupe body and is equipped with an excellent set of cord tires, one extra and bumper. Upholstery and general coach condition of this car show practically no wear. We have made a thorough inspection in our mechanical department and replaced the worn parts. We will guarantee this car. If you want a roomy, up-to-date, 4 passenger Coupe at way below the market price, do not fail to examine this car. Special for this sale $2,100.

CADILLAC 8 TOURING CAR, TYPE 51. This car is in most excellent condition throughout. Not only mechanical condition but the top and upholstery, paint and fender condition is fine. Has a good set of tires, one extra, bumper and clock. This is the first opportunity we have ever had to offer one of our 8 cylinder models at this ridiculously low price. If you are looking for a bargain in a dependable full-size touring car, do not hesitate, but act immediately. Special for this sale $500.

Cadillac Motor Car Co.,

2301 MICHIGAN-AV. CALUMET 4841.

REO

1920 Reo Touring car, rebuilt and repainted. Guaranty same as new.

1919 Reo Touring Car, rebuilt..... $ 850

1917 Reo Tour. Car, 6 cyl., rebuilt. 850

1920 Nash Sport, A1 condition, repainted, new tires all around.... 1,200

Hudson, Super Six, good shape.... 600

Paige, 7 Pass., A1 condition..... 550

Packard, Twin Six, new tires; ideal car for liveryman..... 1,350

A small payment down, the balance as you wish.

REO MOTOR CAR CO. OF CHICAGO, INC.,

2501 S. Michigan-av. Calumet 8050. OPEN EVENINGS.

VACATION TIME

We can't all have new cars, but enjoy "that" vacation 100% more in one of our used cars, ON TIME.

We have the following cars at these attractive prices:

1920 DORT TOUR..... $675
1920 DORT TOUR..... 650
1920 FORD TOUR..... 425
1919 FORD TOUR..... 300
1916 VELIE TOUR..... 400
1914 LOCOMOBILE TOUR. 400

E. & G. Motor Sales Co.

117-21 GARFIELD-BLVD. Eng. 613-614. Open Evenings and Sundays.

DODGE BROTHERS.

We are offering the following used truck bargains. It will pay you to come in and examine these trucks.

DODGE BROS. BUSINESS CAR, ½ ton, panel or screen body. Rebuilt throughout.

REO SPEED WAGON, ¾ ton, open express body, canopy top. This truck is in good condition and is for sale at a low price.

REPUBLIC, ¾ ton, open express body, canopy top.

FORD, ½ ton, open express body.

Time Payments.

DASHIELL MOTOR CO., Dodge Brothers Motor Vehicles, 2412 Michigan-av. Calumet 7300.

IMMEDIATE DELIVERY ON new Overland and Willys-Knights. Terms and trades. STANDARD MOTOR CAR CO., 3301 to 3 W. North-av.

Plaza Auto Sales Co.,

643-7 DIVERSEY-PKWY.

We have best bargains in Chicago. All makes of cars, reasonable. Lincoln 3940.

TAXICABS, $300 UP.

Several good taxicabs; Dodges, Fords, and Fiat; will sell at tremendous bargains. Call immediately; cash and terms. Get in line for Pageant business. Auto Finance Co., 644 E.-49. 7 PASS., PERF. COND., 4 CORD, 1 spare; seat covers; neutral lock; alimite grease system; sacrifice $900. Lake V. 5529;

AUTOMOBILES—GASOLINE.

PAIGE REBUILT CARS Prices Reduced

When Bird-Sykes says "rebuilt Paige" they do not mean merely "shined up," "tightened up," and "tuned up." Rebuilt in the Bird-Sykes shop means taking apart motors, transmission, and rear axle—measuring or testing parts to determine wear — replacing worn parts with new—rebuilding—adjusting—tuning up—repainting body — refinishing top and upholstery. That is why a Bird-Sykes rebuilt Paige satisfies the eye as a new car and its performance is the same as new.

Guaranteed by Bird-Sykes.

Every rebuilt Paige is guaranteed by Bird-Sykes to be as represented and in perfect mechanical condition, and if anything turns out unsatisfactory within a reasonable time Bird-Sykes make it good without cost to the purchaser.

Easy Terms—No Brokerage Charge.

We do not ask our customers to pay the exorbitant rates charged by so-called automobile bankers in order to buy of us on deferred payments. You can buy a Bird-Sykes Rebuilt Paige on easy terms, paying only ordinary bank interest rates on deferred payments.

PAIGE 6-39, light six cylinder, 5 passenger car. Just rebuilt and refinished a Rolls-Royce blue. This snappy, economical car is just the thing for the man who wants real enjoyment at a reasonable figure. This car has practically the same lines as our $4,000 model. Top by brand new. All good tires, spotlight, and bumper. Car is complete, ready for the road. Price $850.

PAIGE COUPE, 1919, MODEL 6-55. Roomy 4 passenger car just rebuilt and refinished a beautiful Burgundy, 6 cylinder Continental engine. Ideal, all year car for the small family. This is a model with the famous V-type, nonglare windshield. Equipped with a bumper, good cord tires, good spare tire, storm visor, lock, etc. Coach condition excellent. Priced very reasonably at $1,500.

PAIGE 6-55 TOURING CAR, 7 passenger, 1920. Rebuilt and refinished a dark blue, Continental engine. This is the roomiest car the Paige Company has ever built; has 7 inches more space in the tonneau than former models. It is an ideal vacation car; plenty of room for passengers and luggage. Equipped with 5 good tires and white wire wheels, motometer, bumper, wind wings, etc. It is very apparent that this car has had careful handling. Coach condition excellent. A similar car just a couple of months ago brought a figure of over $2,000. Our reduced price $1,650.

PAIGE, MODEL 6-55, 1920, BROUGHAM, 5 Passenger Coupe. Rebuilt and refinished same dark blue color as our 1921. Ideal all year car for a small family. One of the most popular cars in our line. Equipment most complete, including 5 good tires, bumper, clock, etc., spotlight, cigar lighter, vanity case for the ladies, and other accessories. Top is taupe color; velour upholstery shows no wear. Famous Paige motor, Car has our famous cantilever springs and makes a very easy riding automobile. Ample carrying space in rear to accommodate two suit cases. Account of reduction in prices we can sell this for only $2,550.

PAIGE SPORT, 1921, Model 6-66. Like new; just gone through our shops and refinished a beautiful mouse gray. Car has seen but little service. Top, upholstery, and general coach condition excellent. Equipped with good tires, spring bumper, motometer, lock, etc. This car has a country-wide reputation for its unsurpassed power, speed, and hill climbing ability. This powerful engine accompanied by the lightest body construction. See this wonderful car. This is the first 6-66 we have offered this season. Price $2,600.

BIRD-SYKES CO.,

Distributors of Paige Cars, 2215 MICHIGAN-AV. CALUMET 6060 OPEN SUNDAY.

LINCOLN

LELAND BUILT.

CHANDLER COUPE. This is a current model coupe in excellent shape in appearance and performance. Mechanical condition could not be better. Equipped with 5 wire wheels, 5 good cord tires, bumper, neutral lock, rear vision mirror, clock, etc.; and can be had ex

HAYNES TOURING, Model 39. Has just been painted a turquoise blue. Equipped with 4 practically new cord tires and good spring bumper. Car has the appearance of new and runs exceptionally well. A real bargain at $1,100.

CADILLAC TOURING, Type 55. A car that is in exceptionally good shape throughout. A real bargain at $1,400.

1920 COLE SEDAN. This car is just out of paint shop; mechanically perfect. Equipped with Westinghouse shock absorbers. We consider this car a real bargain at $2,250, which is practically half the original cost.

WILLYS-KNIGHT ROADSTER, 1920. This car is less than a year old and is in wonderful condition, both mechanical and coach, and can be had for $1,200.

FORD SEDAN, 1921. In first class condition and mechanically perfect. Priced at $600.

Terms Can Be Arranged.

Your car will be taken in exchange for any of the above automobiles.

ALLISON-ROOD CO., 2518 Michigan-av. Victory 3900.

New and Used Cars

Time Payments—No Brokerage Charge.

1920 STUDEBAKER SEDAN.
1920 ELGIN SEDAN.

TWO BEAUTIES REPAINTED PERFECT MECHANICAL CONDITION TAKEN IN TRADE ONLY

WILLYS-KNIGHT.
OVERLAND.
PAIGE.
HANDLEY-KNIGHT.

EXCLUSIVE NORTH SIDE DISTRIBUTORS.

BROADWAY MOTOR SALES COMPANY, 4824-4826 BROADWAY Phones—Sunnyside 2453 and 5060

We Have Again REDUCED PRICES on All Models New CHEVROLET CARS from $20 to $320 NOW IN EFFECT.

We have all models for immediate delivery. Terms can be arranged.

LEWIS AUTO SALES

3109 W. 22D-ST. LAWNDALE 455. Open Evenings and Sundays till 3.

CASE USED CAR VALUES

1920 Studebaker Special.
1920 Ford Coupe.
1919 Dodge Coupe.
1918 Willys-Knight.
1919 Nash: Rex top.
1918 Elgin Sedan.
1918 Mitchell Sedan.
1920 Case Coupe.
1920 Jackson Sport.
1920 Jackson Semi-Sport.
1918 Buick Touring.

SMITH FERGUSON & SAUER, Case Distributors, 2027 S. Michigan-av. Calumet 2080.

THE NEW Haynes "55"

Is here. Come in or phone us for demonstration.

Milwaukee Ave. Motor Sales, 2049-2051 Milwaukee-av. Armitage 1934. Armitage 2840.

Jordan, Oldsmobile

NORTH SIDE DEALER.
3 USED CAR BARGAINS.
1920 Stephens Sport, 4 pass.
1920 Oldsmobile, 7 pass., sedan.
1920 Oldsmobile coupe.
Above 3 cars are practically new; bear same guarantee and all equipped with 5 cord tires and all extras; cash, terms, or trade.
2306-8 BROADWAY.
Railway Exchange Bldg. Harrison 772-3861.

1919 OAKLAND TOURING: BODY COVERED with Artcraft leather and special Artcraft top.

Late '20 Ford roadster, with convertible Martin-Perry body, demountable rims, self-starter, and electric lights.

Late 1919 Ford, equipped with special body for smoked fish and cheese business.

REO WEST SIDE SALES CO., 1108-22 S. Kedzie-av. Nevada 818.

AUTOMOBILES—GASOLINE.

TRADE YOUR OLD CAR Do It Now.

Your old car [nothing older than 1913] taken in trade and considered as part of cash payments.

A CAR TO SUIT EVERY POCKETBOOK.

CARS SOLD ON INSTALLMENT PLAN.

75 Cars to Choose From.

FIRST COME, FIRST SERVED.

LARGE ASSORTMENT, ALL MAKES, OPEN AND CLOSED MODELS.

ALL REBUILT MITCHELLS CARRY SAME GUARANTEE AS NEW CARS.

MONTHLY PAYMENT PLAN

Price of Car	Down Payment	Monthly payments
$ 200.00	$ 75.00	$25.00
300.00	100.00	30.00
400.00	175.00	35.00
500.00	200.00	40.00
600.00	250.00	45.00
700.00	250.00	50.00
800.00	300.00	55.00
900.00	350.00	60.00
1,000.00	400.00	65.00

Higher Priced Cars in Proportion.
No mortgage charges.
No brokerage.
No notary fees.
No freight to pay.
No tax to pay.

MITCHELL AUTO CO.,

TWO SALESROOMS.
GROUND FLOOR.
2328 MICHIGAN-AV. 2334 MICHIGAN-AV.
Used Cars Sold from Both Locations.

OPEN DAYS, NIGHTS, SUNDAYS.

TELEPHONE VICTORY 3805.

RIDE EVERY DAY, PAY ONCE A MONTH.

OPEN SUNDAY For Your Convenience.

"ELGINS"

1920 Elgin touring, new paint; guarantee $1,050

1920 Elgin scout, disc wheels, rebuilt, new car guarantee and your choice of any job 1,100

1920 Elgin sedan, rebuilt, guarantee 1,550

1919 Elgin touring 850

1919 Elgin scout, 2 to pick from. 900

OTHER SNAPS

Maxwell coupe $200
Maxwell touring 200
Overland touring 200

Chevrolets, Fords, Cole, and other standards at very low prices.

SPECIAL BARGAIN

1919 Saxon touring, fine car, for $425

Elgin Motor Car Sales,

2323 Michigan-av. Cal. 6420.

STUTZ

STUTZ—MODEL "K" ROADSTER. This is the latest and current series and selling new today for over $3,500. Customer is exchanging for a Stutz with larger seating capacity: Silver-town cord tires; has one extra and bumper; Original Stutz gray, with hardly a scratch on it. This car has been used so little that it hardly can be told from a new automobile. If you are looking for a roadster greatly reduced in price, but still like a new automobile and carrying a new car guarantee, do not fail to see this car at once. Special for this sale $2,100.

STUTZ—MODEL "H" 4 PASSENGER. This car is refinished in Stutz Blue. Absolutely brand new. This car was on order for spring delivery and owner cancelled. Buy one of our Model "K" roadsters. A buy at $2,800.00.

ERWIN GREER AUTOMOBILE CO. Stutz Distributors,

2437-39 Michigan. Cal. 4600. Open Sunday.

REAL BARGAINS PRICED TO GO

LIBERAL TERMS. TRADES.

ALL LATE AND CURRENT MODELS.

Hudson sport..$ 985		Studebaker '20 touring	950
Jordan tour....	1,250	Templar spdstr, 1921	1,650
Lexington, r. 40 miles	1,450	Paige sedan..	1,450
Lexington Sedan	1,450	Elgin, run 40 m.	1,250
Holmes, 7 pass.	1,375	Mercedes sedan.	1,150
Mitchell '21 tr.	1,150	Hudson coupe.	985
Haynes 5 pass.	950	Stearns trg. car 1921	1,375
Kissel sedan....	875	Jeffery roadster	450
Oakland sedan..	1,375	White 45 tour. car	1,275
Marmon sedan..	985	Scripps "6" coupe	1,350
Essex tour.....	1,250	Willys-Knight coupe	465
E. C. S. run 1,100 mi.	2,500		
Stutz 4 pass. sport	1,450		
Columbia coupe	$1,950		
Olds "8" sport, 50 or others, $300 to	985		

$3,000. Guaranteed.

AUTO EXCHANGE,

1240 Michigan-av. Calumet 1800. Open Sundays and Evenings.

WESTERN MOTOR CAR CO.,

Stearns-Knight Dist. USED CAR BARGAINS

1920 Stearns, perfect condition, $1,800.

1921 Overland sedan, tires new, $775.

1920 Dodge roadster, $800.

1917 Reo roadster, $500.

Cash or Time Payments.

Open Sunday.

2431 Michigan-av. Cal. 100.

JORDAN OLDSMOBILE

NORTH SIDE DEALER.

Used Cars at Big Bargains.

1920 Stephens sport touring.
1920 7 pass. Oldsmobile sedan.
1920 Oldsmobile coupe.
1920 Oldsmobile roadster.

Above cars have been rebuilt with cast iron pistons, refinished, and bear 90 day guarantee. Cash, terms, or trade. 2200-8 Broadway.

IMMEDIATE DELIVERY ON new 1921 Oaklands. Terms and trades. STANDARD MOTOR CAR CO., 3301 to 3 W. North-av.

FINE TOURING CAR, $350.

This car has been run about 20,000 miles and is in good mechanical condition. The tires are practically new. The top and upholstering in perfect condition; original cost $2,500, but to close a mortgage will sell for $350. 5742 Kenmore-av. Edgewater 7033.

BARGAIN—$1,800—1920 5 PASS. SEDAN; cost $2,900; cord tires; driven 7,500 miles; like new; part cash; balance terms. Phone Beverly 2262.

CHALMERS 5 PASS. TOUR. OR 1921 AUburn; good cond. New tires. Ph. Gar. 4169.

AUTOMOBILES—GASOLINE.

100 GALLONS GAS FIRE AND THEFT INS. IN AN OLD LINE COMPANY FREE

With each car sold during our Used Car Sale, July 23-24-25.

NO EXTRA CHARGE FOR TIME PAYMENTS.

We have taken in trade on Chandlers, Lexingtons, and Moons a large number of Standard High Grade Used Cars, and are considerably crowded for space. We have no desire to warehouse them.

This is your opportunity to buy the car you were waiting for at about half price and save insurance and service charges.

We are one of the largest sales organizations in the city, and our reputation is your guarantee of fair treatment. Here is a partial list:

AUBURN—5 PASS. FULLY EQUIPPED, 5 TIRES, BUMPER, NEW PAINT..... $1,095

CHANDLER—7 PASS. TOUR. NEW PAINT, OVERHAULED; EXCELLENT RUNNING ORDER $795

CHANDLER—7 PASS.; FINE TIRES, GOOD PAINT, MAGNETO; FULLY EQUIP'D. $895

JORDAN—A REAL FINE LOOKING CAR, IN EXCELLENT CONDITION. A SACRIFICE $995

LEXINGTON—T. 5 PASS., 5 WIRE WHEELS, EXCELLENT RUNNING ORDER, FINE NEW PAINT; LOOKS NEW..... $1,495

LEX. SEDAN—ALL YEAR CAR; 5 BRAND NEW TIRES; LOOKS LIKE NEW; EXCELLENT RUNNING ORDER $1,595

MITCHELL—A FINE GOOD LOOKING CAR, IN GOOD RUNNING ORDER; GOOD PAINT, FULLY EQUIPPED..... $495

MOON—ABSOLUTELY LIKE NEW CAR; $400 EXTRA EQUIPMENT; NEW CAR GUARANTEE $1,895

PAIGE-LARCHMONT—NEWLY PAINTED AND OVERHAULED, FULLY EQUIPPED, 5 WIRE WHEELS..... $1,395

PAIGE—7 PASS., 5 WIRE WHEELS, GOOD RUBBER, GOOD PAINT..... $695

STUDEBAKER—GOOD RUNNING ORDER $245

ALL CURRENT MODELS GUARANTEED.

3 DAYS ONLY. 1133 LAWRENCE AVE.,

JUST EAST OF BROADWAY.
OPEN EVENINGS AND SUNDAY DURING SALE.

THERE IS A REASON WHY YOU SHOULD BUY A USED CAR AT THE MAXWELL SALES CO.

Cars listed below are cars that have a commercial value of from $200 to $500 more than we have them listed for.

CHALMERS Light Six Touring..... $ 350
MAXWELL Touring, A-1 shape..... 250
LEXINGTON 1920 5 Pass. Touring, refinished and in excellent condition 1,550
COLUMBIA, 1920 Sport Model..... 950
CHALMERS, 1918 7 Pass. Touring, must be seen to be appreciated.. 1,050
CHEVROLET Touring [490]..... 250

Convenient terms can be arranged.

Open Sundays and Evenings.

Maxwell Sales Company

2437 Michigan-av. Calumet 5820.

KISSEL

Kissel Sedan all year car, 5 pass. model 4-32, 4 cyl., overhauled and repainted a beautiful gray. Nearly new cord tires, two tops. A wonderful bargain—only $750.

Kissel Touring 5 pass., 4 cyl., model 4-36, refinished, Brewster green; fine condition. Bosch magneto, Briggs-Detroit body, new seat covers. Special repainted today—$800.

Kissel Sedan 7 pass., 6 cyl., famous model 6-42, all year car, overhauled and repainted maroon; two tops—$1,000.

Kissel Tourster, 1920, custom built Six Sport model, 4 pass., A1 condition. Kissel blue. Bijlee 7 passenger, rear bumper, wheel lock, complete equipment. Low price.

Maxwell 5 pass., 1919 model 25, refinished like new—$450.

Malbohn 5 pass., 6 cyl., purchased last April. Has 5 tires, 2 bumpers, neutral lock, and has just been refinished like new. Price will satisfy you.

Roamer Sport, Rutenber Motor, recently overhauled. Car repainted thistle green, with 5 white, wire wheels and nearly new cord tires. Reduced price.

Mitchell Sedan, 1920, light six, 5 pass., 4 door car with 33x4 cord tires, 2 bumpers, heater, fine velour upholstery. Air condition, refinished dark blue. Sacrifice.

KISSEL USED CAR DEPT., J. C. SHEA, MANAGER. OPEN SUNDAY TILL 4. 30 E. 26th-st. Victory 8383.

ANOTHER DROP. CHEVROLET 490 1919—1920—1921

We have at this time several model 490 Chevrolet cars that we have taken in trade on larger Chevrolet and Velie cars. Everyone of these has been completely overhauled and refinished, presenting the appearance of new cars. OUR NEW CAR GUARANTEE GOES WITH EACH ONE.

Among these are two demonstrators: one special gray and one with excellent seat covers; all of them have extra equipment not furnished with new cars; they are PRICED UNUSUALLY LOW for quick clearance. $200 to $250 cash; balance, terms to suit.

LEWIS AUTO SALES CO.,

3109 W. 22d-st. Lawndale 455. Open evenings and Sunday till 3 p. m.

BARGAINS IN RENEWED NASHES

1920 4 Pass. Coupe.
1920 7 Pass. Touring.
1920 5 Pass. Touring.
1919 5 Pass. Touring.
1918 5 Pass. Touring.

OTHER MAKES.

1916 Dodge Touring.
1916 Overland Touring.
1917 Jefferey Touring.

CHICAGO NASH CO.,

Cal. 2000. 2000 Michigan-av.

HANSON 6,

THE ALL-ALUMINUM CAR

OFFERS THE FOLLOWING USED CAR BARGAINS:

Velie 34, only driven 25 miles; $1,350.
Stephens 6, 1920, seat covers, extras; $1,200.
Jordan Sport, with extras; $900.
Locomobile, 1917 touring; $1,000.
Marmon touring, $1,650.
Buick, 1919 touring; $850.
Westcott touring; $500.
Studebaker 6, touring; $450.

LAHEY & FREESE, 2636 S. Michigan. Victory 4230.

THE NEW Haynes "55"

Is here. Come in or phone us for demonstration.

Milwaukee Ave. Motor Sales, 2049-2051 Milwaukee-av. Armitage 1931. Armitage 2840.

HUDSON AND ESSEX DIST.

Used Cars Sold and Taken in Trade.
PARKWAY MOTOR SALES CO.
3308 W. North-av. Ph. Belmont 5176.

CADILLAC—TOURING, 1921. Run 3,350 miles; exceptional; reasonable. Marmon, 1921. Run less than 20 miles; unusual reduction. Address F K 277, Tribune.

Jordan—Oldsmobile.

NORTH SIDE DEALER.
5206 Broadway. Edge. 3212-13.

AUTOMOBILES—GASOLINE.

MARMON

THE SAFEST PLACE TO BUY A USED CAR.

1920 Marmon 34, 7 pass. touring; painted beaver brown; car has 1921 improvements, is in the best possible condition; upholstery, top, tires, etc., are like new. This is the greatest road car in the world and extremely economical; ideal for the owner driver, only having four grease cups. Price $3,000.

1920 Marmon 34, 4 pass. club roadster; car used carefully on the boulevards of Chicago; has original paint; will bear most rigid inspection mechanically; can hardly be told from a new car. Price $3,000.

1920 Cadillac, 4 pass. coupe; repainted; best possible mechanical condition; special bargain price, $3,750.

1920 Chevrolet 5 pass. sedan. This car slightly used and priced to move quick. $800.

1919 Cole, 4 pass. sport, painted Hungarian blue; new cord tires; mechanically fine. $1,500.

1920 Dort, 2 pass. coupe; like new in every respect. Special bargain at $900.

1920 Elgin, 5 pass. touring; was carefully used and can hardly be told from new. $900.

1918 Franklin sedan, 5 pass.; has just been put in excellent mechanical condition; repainted; equipped with good tires and 5 tire wheels; upholstery in excellent condition. Price $1,950.

1917 Haynes, 5 pass. touring; equipped with both summer and winter top; in best possible condition throughout. $700.

1920 Hupmobile, 5 pass. touring, beautiful condition mechanically; now being painted; price $1,100.

1920 Hudson, 7 pass. touring. Car has been repainted and is an excellent bargain at $1,600.

1920 Oldsmobile, 8 cyl., 7 pass. touring; painted Hungarian blue; good condition throughout; special bargain price, $1,000.

1920 Overland, 5 pass. sedan; freshly painted; good coach condition; exc. tires. at $850.

1920 Paige, 7 pass. touring; carefully used on the boulevards; exc. condition throughout. Just repainted. Priced very low at $1,500.

1920 Paige, 5 pass. sport; painted autumn brown; cord tires, at $1,900.

1919 Ford coupe; best possible mechanical condition; starter; demountable rims. $475.

And Many Others.

Open Sundays and Evenings.

THE MARMON CHICAGO COMPANY, INC. 2230 Michigan-av. Calumet 5800.

Special Bargains AT THE LOCOMOBILE CO.

A few choice used cars for discriminating buyers.

All in A1 condition.

1920 MERCER, 6 PASS. SEDAN.
1920 MERCER 4 PASS. ROADSTER.
1920 MERCER 4 PASS. SPORT.
1917 MERCER 6 PASS. TOURING.
1915 MERCER 6 PASS. TOURING.
ONE MERCER ROADSTER.
PIERCE-ARROW 6 PASS. TOURING.
1918 HAYNES 7 PASS. TOURING.
1918 STEARNS 7 PASS. TOURING.
1917 MERCER TOWN CAR, 4 PASS.
1920 ROAMER SPECIAL 4 PASS. SPORT.
1920 ROAMER SPORT 4 PASS.
1920 MOON ROADSTER 3 PASS.
1919 McFARLAN SEDAN 6 PASS.
1916 LOCOMOBILE 7 PASS. DETACHABLE TOP.

Terms can be arranged if desired.

OPEN SUNDAY.

LOCOMOBILE CO.,

2415 MICHIGAN-AV.

PACKARD

Packard, Twin Six, Special Sedan. Body by Fleetwood, latest series chassis. This car is in wonderful condition throughout, as it has had exceptional care. Very special at $4,750.

Packard Twin Six Touring Car, 3-35 series. Car has been newly painted an attractive blue with ivory white striping. Upholstering and coach condition are in excellent condition. Equipped with 4 good cord tires and bumper. At the low price of $3,250.

Packard Twin Six 2-35 Limousine; special Kimball body job. This car is painted a dark green and is equipped with good cord tires. It is in excellent mechanical and coach condition. Specially priced at $3,000.

Cadillac Touring, Late model "59." Car shows hardly any signs of use and of course is in very fine mechanical condition. A real "buy" at $3,200.

Peerless 1920 Sport Touring. Has had low mileage and is perfect in every detail. Painted dark blue with red wheels. Equipment very complete. $2,000.

Pierce-Arrow 1914-38 Touring Car. Car puts up an excellent appearance. Painted a dark blue; tires good; upholstery good. Very complete equipment including starter and electric lights. Priced very low at $1,000.

PACKARD MOTOR CAR CO. OF CHICAGO, 2357 S. Michigan-av. Milwaukee Branch. Calumet 7400. 35th and Grand-av.

CUNNIN

AUTOMOBILES—GASOLINE.

AKLAND

reading this ad some
be convinced exactly
he real bargains are.
e in our stock cars of
; touring, speedsters,
closed cars at prices
00 to $1,400. A few
xceptional bargains:

D Touring, rebuilt and guar-
rly painted Brewster green,
upholstery in best condition.
ence between this car and new
price.

LL Touring car. Very late
wner drove it very little eve-
Sundays. Difficult to tell
and new one. Special at $450.

D Roadster, good paint, tires
Driven just enough to break
in. Looks like a new car.

AKER Touring, five passenger
two extra seats. This is a
bargain. First come, first

D SEDAN, 34-C, just like new,
a $6,000 car. Motor and
rfect condition. This is an-

L 1918 Sedan, former owner
drove very little and kept
best mechanical condition.
el and tire. Regular car for
ather. Very reasonable.

KNIGHT Coupe, 4 passenger,
rire wheels. Tires like new
on all seats. This car has
a wonderful condition. A real
price we are asking.

enings and Sundays.

go Oakland Co.,
So. Michigan-av.
Cal. 5310.

-R-T
Prices
duced to
Sixty-eight
ered in Chicago.)

own, Balance in
1 Year.

know the name of a
nterested in buying a
ite his name and ad-
coupon below and
mail. Our represent-
ll call on party, and
uy a car we will be
to you for your

Buick Rdstr. 1920, $1,085

Only run 4,000 miles; looks and runs like
a demonstrator; biggest bargain in Chicago.
Studebaker Sales Co. of Chicago, 2030 Mich-
igan-av.

BUICK COUPE 1919, $1,295

Six cyl. 4 pass. coupe, refinished, a standard
Buick Blue; good tires and upholstered in
heavy gray whipcord; real bargain. Stude-
baker Sales Co. of Chicago, 2030 Michigan-av.

BUICK D 55, $425

Large, roomy 7 pass., with special sedan
body; good paint and runs fine. Studebaker
Sales Co. of Chicago, 2030 Michigan-av.

BUICK 1918, $615

Light Six, 5 pass., good paint, in excellent
running condition; Studebaker Sales Co. of
Chicago, 2030 Michigan-av.

BUICK,

1919 7 pass. touring, in very fine mechan-
ical condition; new paint and practically
new tires; extra plate glass winter top; con-
dition considered, this car is a snap at $1,000.
2448 Michigan-av. Victory 4184.

BUICK SEDAN.

Must sacrifice my late model 5 passenger
Buick sedan; excellent condition; 5 tires, slip
covers; best offer takes it. Budney, 1539 S.
Hamlin-av.

BUICK "4" 5 PASS., $675.

Late model car, all in 1st class cond.; real
bargain; looks like brand new. 1239 Col-
lege Grove.

BUICK TOURING, 1918.

B-45, in wonderful condition; good tires;
motor perfect; paint like new. A bargain.
4920 Sheridan-rd. Sunnyside 100.

BUICK—1920 B-45 TOURING; A1 COND.;
title & extras; $1,150 cash; take a speed-
ster as part payment; must be in perf. cond.
Call any day before 4:30 p. m. A. MULLER,
4820 W. Harrison.

BUICK, D-45,

very late 1917, perfect in every way; original
finish; $675; terms. 4628 Washington-blvd.
Columbus 130.

BUICK COUPE — 4 PASS.; LATE 1919;
motor perfect; has had very little mile-
age; will sell at a bargain if sold at once.
Sunnyside 2132.

BUICK—B-45; 1ST CLASS CONDITION; CAN
be seen Sunday until 2 p. m. or Monday
eve after 6 p. m.; $600; no dealers. Juniper
3186.

BUICK—B-45, NEW TOP, NEW PAINT, EX-
cellent motor, 5 tires, 3 new; must sac-
rifice; $1,250. 4416 W. Congress-st. Kedzie
1681.

BUICK—1920, 5 PASS., $900; CORD TIRES;
just repainted. Looks and runs like new.
open evenings and Sunday. 6102 Cottage
Grove-av. Hyde Park 3902.

BUICK—D-45; 5 PASS.; GOOD TIRES; NEW
top and A1 mech.; $525, trade or terms.
Kedzie 6606. 6131 Cottage Grove-av.

BUICK FOR SALE—1919 TOURING CAR.
A1 condition, $350; no dealers. 901 W.
Polk. Canal 6634.

BUICK—TOURING; MODEL E; PERFECT
condition; Kelly-Springfield tires; big barg.;
as reas. offer refused. 5548 N. North-av.

BUICK — ROADSTER; EXCELLENT CON-
dition; good tires; $375. 827 E. 47th-st.
Boland 2232.

BUICK—6 ROADSTER; SUMMER AND WIN-
ter top. Will sacrifice. Phone Oak Park
6097. 1121 S. Home-av.

BUICK — SEMI-SEDAN—GOOD TIRES
mechanically O. K.; $1,000, cash or terms.
6238 S. Sangamon. Normal 6000.

BUICK D-55, 7 PASS.; WONDERFULLY
fine car; looks and runs like big barg.
for cash. Ph. PERKINS, Haymarket 7200.

BUICK D-45—FOR SALE—GOOD MECHAN-
ical condition; seat covers; very cheap. Ked-
zie 0096.

BUICK—TAXI, $675; JUST PAINTED, MO-
tor overhauled; new cord tires; Pitts. meter;
must sacrifice. Edgewater 7298.

BUICK FOR SALE — 1921 CYL. IN GOOD
condition. 2250 Irving Park-blvd. Irving
7057.

BUICK—1920 SEDAN; GOOD MECHANICAL
condition; new paint, good cord tires. Phone
Lake View 6901. North Side Buick Sales Co.

BUICK—TOUR. EXTRA GOOD COND., DEL-
co system; $650 or best offer. Ravenswood
6710. 4044 N. Lincoln-av.

BUICK—1918 E-45 TOURING; FINE ME-
chanically; good tires; sacrifice for $585 to-
day. 5309 Broadway. Edgewater 1000.

BUICK—1920 K-40, 7 PASS. TOUR.; LIKE
new. Call 3 to 7 p. m., Sunday 11 to 3.
5117 S. Halsted-st., 3d fl.

BUICK—1918 B-45 5 PASS., '18 MODEL,
in good con.; private party. 3733 Berteau-
av. cor. Ridgeway, 2d.

BUICK—5 PASS., 1918 MODEL D-45; GOOD
cond.; $1,045. Lincoln 3094. E. Davis, 6717
Union-av. Englewood 8259.

BUICK—1922 7 PASSENGER TOURING;
run 1,000 miles; fully equipped; will sell
cheap. Prospect 5074.

BUICK—5 PASS., E-45; A1; $850 CASH;
terms; priv. party. Dorchester 4056.

BUICK—E-40 TOUR.; PERFECT; SNAP,
$750. 133 E. Clark-st. Irving 4400; 5 tires.

BUICK—D 45, TOURING; GOOD TIRES.
Must sell. Call Belmont 5716.

BUICK C 25—FOR SALE—BEST OFFER
till Sunday. Lincoln 1275.

BUICK — ROADSTER; FINE COND.; BAR-
gain; $600. 1924 W. Madison.

BUICK—1920 ROADSTER; LOTS OF EX-
tras; $850; or time. 345 S. Madison-st.

BUICK—1920, 3 PASS. MOD. K-45; PERF.
cond. Sunnyside 5012. 4400 Magnolia, 1st
floor.

BUICK—5 PASS.—BEST MECH. COND., 5
good new tires, bargain. 9154 Cleveland-av.

BUICK—1918, SEDAN IN EVERY RESPECT;
barg.; extra. 5844 Halsted, rear. Devine.

BUICK—D-45, LIKE '18, 6 CYL.; GOOD
cond.; $600. Address H 251, Tribune.

CADILLACS

By handling Cadillac cars exclusively, we
always can offer a wide range for your selec-
tion, a lower price than is usual, and a real
guarantee.

FOUR 59 TOURING CARS, 7 PASS.
FOUR 59 PHAETON, 4 PASS., ONE 59
VICTORIA COUPE, ONE 59 ROAD-
STER, ONE 1919 LIMOUSINE, ONE
1919 TOURING, 7 PASS., ONE 57 SE-
DAN, 5 PASS., ONE 57 SEDAN-
ROLEBROOK BODY, ONE 55 VICTORIA
COUPE.

COME TODAY FROM 10 TO 3.
DIXON MOTOR CORP.
2448 Michigan-av. Victory 4184.

CADILLAC MODEL

CUSTOM BUILT LIMOUSINE,
equipped with Westinghouse shock absorbers
and cord tires; is mechanically perfect;
will give wonderful service and is not con-
cleased by anything in Chicago for style and
appearance. Believe this car exceeds in qual-
ity anything ever offered for $2,200. Will
accept car would be considered as part pay-
ment. Fr. Sunday, Buckingham 1901, for
appointment.

CADILLAC 1916 8, $595

7 pass., equipped with special limousine
body; good paint and runs good. Studebaker Sales
Co. of Chicago, 2030 Michigan-av.

CADILLAC 8 TAXICAB.

Special Foster body; a high class job; ex-
cellent condition all the way through; a
bargain. Car can be seen at 347 E. Gar-
field-blvd.

CADILLAC 59 ROADSTER.

Must sell at once; almost new; present
type; 2 or 4 pass.; will sell at real bar-
gain. Fairmont 7031. 2320 N. Kedzie-blvd.

CADILLAC—SUBURBAN, TYPE 59; 6 CORD
tires; seat covers; bumper, etc.; driven
1,000 mi.; A1 cond.; leaving city; must sell
at once. Apply 823 E. 43d-st.

CADILLAC DEMONSTRATOR.

$2,200 extras; bargain. 4645
Lincoln-av. Ph. Bumbus 6900.

I BEAUTY 6, 1921.

roughout; 5 good tires, lock,
, etc.
SELL MY 1921 SPORT
class shape, run 1,500 miles;
6150 Kenwood-av.

1918; CHEAP; LOOKS AND
e. 4745 N. Dover-st.

PASSENGER, FOR SALE
W. Adams. Nevada 3064.

EARLY '21; RUG
Sunnyside 4326.

SS., MECH. PERFECT; NEW-
ires; good tires; bargain
ice; priv. owner. Dorchester

PASSENGER, 1920 MODEL,
$650. Will take Ford car
Milwaukee-av. see car
and top. SIMON ASAROW.

—GOOD COND.; $200. NEED
Michigan-av.

1919, FULLY EQUIPPED, 6
Sunnyside 5302. S. Paulina

, GOOD COND., EXTRAS, 5
10 E. Ontario.

TOURING, A1 SHAPE; $300
race-st. L. 3407.

—JUST OVERHAULED, NEW
; bargain; $375. Main 4512.

, 1920, K-45, NEW TIRES; LOOKS
new; barg. Lawndale 2065.

ADSTER, NEW PAINT AND
bia; no dealers. Edgr. 2193.

AUTOMOBILES—GASOLINE.

CHALMERS, 5 PASS.

Excellent condition; repainted; to close at
once; only $340.
CHICAGO SHERIDAN CO., 2542 Michigan-av.

CHALMERS—TOURING, 1917, $250. Mc-
SHANE & HILL, 2458 Michigan-av. Vic-
tory 3640.

CHALMERS—5 PASS. TOUR.; IN PERF.
cond.; must sell; best offer takes it. Ken-
wood 7390.

CHALMERS—7 PASS. TOUR. CAR. IN VERY
good cond.; $365 cash and take it home.
3725 Fullerton-av.

CHALMERS AND DORT—ENGINE AND
chassis; cheap. 1411 E. 67th-pl, 3d.

CHANDLER,

7 pass., overhauled and repainted like new;
bargain at $1,175.
CHICAGO SHERIDAN CO.,
2542 Michigan-av.

CHANDLER—1920

Chummy roadster; appearance like new;
driven less than 5,000 miles. Can be bought
very cheap. Normal 3075. 375 E. 55th-st.

CHANDLER — SEDAN, 1919, REBUILT,
Westinghouse shock absorbers, cord tires,
refinished, A1 condition, $1,400. Phone
THOMAS J. HAY, INC.,
2521 Michigan-av. Victory 8200.

CHANDLER—20 — MECHANICALLY PER-
fect; repainted Rolls-Royce blue; all cord
tires; a real beauty; only $1,050; terms or
trade. Open evenings. 5107 N. Clark-st.

CHANDLER COUPE.

Late model; will give terms or trade for
small touring car. Phone Austin 8200.

CHANDLER — 1921 DISPATCH; ALMOST
new; run less than 5,000 miles; act quick;
$1,300 cash; private; no agent. 3505 N.
Kedzie. Phone Juniper 7148.

CHANDLER—CHUMMY, '18; WILL SACRI-
fice $675; extras; new paint; new tires.
L. BERGER, 1534 N. Monticello.

CHANDLER—7 PASS. TOUR. CAR. LOOKS
and runs like new; $750; your car in trade
and terms. 3725 Fullerton-av.

CHANDLER—CHUMMY ROADSTER, 1920,
like new; a beauty; $1,000, cash, terms or
trade. 3415 Madison-st. Open evenings.

CHANDLER—SPORT MODEL, 1920; GOOD
as a new car; new tires. A bargain, $1,080.
1724 W. Monroe-st. West 2865.

CHANDLER—TOURING, 1920; LIKE NEW;
will sacrifice; owner sick. 7806 Union-av.
Stuart 7194.

CHANDLER—1917, 7 PASS.—
Call Sheldrake 2142. MR. FERGUS.

CHANDLER '18—$375; 7 PASS.; REFIN-
ished; guar. perfect; terms. 6302 State-st.

Chevrolet 1920 F. B. Sedan, $965

Only run 4,500 miles; original paint; special
heavy fabric upholstery; cannot be told from
new; liberal terms. Studebaker Sales Co. of
Chicago, 2030 Michigan-av.

CHEVROLET TOUR., ONE MOD. 490, 1920,
overhauled, in perf. cond., very reas. Open
Sun. 10 a. m. to 4 p. m. Cash or terms.
WM. H. SALMON, 2123 Prairie-av., rear.

CHEVROLET—1920 SEDAN; 6 TIRES; PER-
fect condition throughout. Must be sold
today. $625. 5904 S. Ashland-av. Pros-
pect 2424.

CHEVROLET—1920 TOURING, NEW OVER-
size tires, $475. Like new. Many extras.
Phone Sunday, Kenwood 2882.

CHAVEROLET—1921, TOURING, $425 CASH
or time, open evenings till 10. 3415 Madi-
son-st.

CHEVROLET—FOR SALE—490; GOOD CON-
dition; good tires; $325, or best offer. Call
Sheldrake 3902.

CHEVROLET—TOURING [4], 18-19; JUST
painted, overhauled; bargain, 4407 W.
Madison-st.

CHEVROLET—490 MODEL, $275. CALL BE-
fore 2 p. m. 1642 N. Hamlin-av. Bel-
mont 5330.

CHEVROLET—6 CYL. TOURING CAR, $300
takes it; perfect condition; owner leaving
city. Phone Haymarket 5092.

CHEVROLET TOURING CAR—FOR SALE—
Sell starter. Bargain if taken at once. 64
W. Granville. Uptown.

CHEVROLET—SEDAN; FOR SALE; A1 CON-
dition; best offer takes. 936 N. Monticello-
av., rear.

CHEVROLET, 490—1920 TOURING, GOOD
condition, 4 new tires and spare wheel lock.
Call Beverly 2145.

CHEVROLET—FOR CHEAP; 1918, MODEL 490;
Call 2414 W. Adams.

CHEVROLET — LATE 1920 TOUR., $400.
KING, 1337 N. Clark.

CHEVROLET—490, 1920, 5 PASS., $350.
3307 North-av.

CHEVROLET—1921 TOURING, $350; CASH
or terms. 1741 W. Madison-st. Open eves.

CHEVROLET—2A MODEL, 5 PASS. $500.
3300 Norman.

CHEVROLET TOURING — MODEL 490; A1
cond.; bargain. 1934 Barry-av.

CHEVROLET '20, COMPLETELY OVER-
hauled; spotlight, bumper, extra tires, $850.
Terms or trade. Open evenings. 5107 N.
Clark-st.

CLEVELAND,

2 PASS.; LIKE NEW; $785.
CHICAGO SHERIDAN CO., 2542 Michigan-av.

CLEVELAND—1920, 5 PASS., NEW TIRES;
extras; $775, trade or terms; will
accept diamonds. Midway 906; 6131 Cot-
tage Grove-av.

CLEVELAND — 1921, SIX, 5 PASS. TOUR.;
$800. Phone Prospect 9784.

COLBY.

Berlin body. A $4,500 car, in good condi-
tion. Will sell reas. PLAZA AUTO SALES
CO., 645-7 Diversey-pkwy. Lincoln 3940.

BANK SALE

to liquidate advances on

New Comet Automobiles

$1,500.00

List Price, $2,525,
Delivered.

SPECIFICATIONS.

9-N CONTINENTAL MOTOR, LARGE SIZE.
BORG & BECK CLUTCH.
WAGNER IGNITION SYSTEM.
STROMBERG CARBURETOR.
COLUMBIA AXLES.
125 INCH WHEEL BASE,
AND OTHER UNITS OF A LIKE
STANDARD.

2427 Calumet-av.
At 24th and Cottage Grove.

COLE SEDAN—1920.

Newly painted car. Is in first class condi-
tion throughout. Has Westinghouse shock
absorbers. Will sacrifice for cash. MR.
HIBBARD. Englewood 4479. 5731 Indi-
ana-av.

COLE—MUST SELL MY LATE MODEL
Cole sport touring at once, painted Rolls-
Royce blue, has new cord tires. Car in the
best possible condition. Need cash quick. B.
HALL, 6230 Ingleside-av. Dorchester 9620.

COLE AERO 8 — TOURING; APPEARANCE
and mechanical condition perfect. If you
want a snappy looking auto cheap, call Oak-
wood 7396.

COLE-8—$550. A1 COND. Sacrifice. Pull
1559. 11026 Edbrooke-av.

COLUMBIA—1920, SPORT MODEL; WIRE
wheels, dual tires; like new car; driven 4,000
miles. Must sacrifice. 6102 Cottage Grove.
Fairfax 2962.

COLUMBIA—TOUR., 1920 LOOKS, RUNS
like new; 3 new tires. Wellington 2000.

CUNNINGHAM — 1915, BERLIN BODY;
Cont. motor; $1,275. B. Curtis, Yds. 7265;
DAVIS—ROADSTER, $300, OR BEST OF-
fer takes it. A1 condition; good paint,
starter, spotlight, bumper. Austin 4781.

DIXIE FLYER ROADSTER—'20; DELVD.
Sept. Car same as new. Good tires and
extras. Bargain for cash. L. V. 4190.

DODGE—COUPE, 1920; THIS CAR RUNS
like a new one; a big bargain if sold today.
Call at 347 E. Garfield-blvd.

DODGE—TOUR. FOR SALE CHEAP. CALL
and make offer. West 3961. 2657 W.
Monroe-st.

DODGE—TOUR. LATE 1918; NEW TOP,
battery, wheel lock, bumper; extra tire;
motor perf.; snap $585. 1337 N. Clark-st.

DODGE—4 PASS. TOURING, FOR SALE
cheap; must sacrifice on account of leaving
city. Wentworth 3530.

DODGE—SEDAN, 1918; WILL GUARANTEE
A1 condition; complete with extras; private
party. Edgewater 6200.

DODGE—1917, 5 PASS., BEST OF CON-
dition, good tires, many extras. Bargain
at $850. Call Irving 315.

DODGE TOURING—1917. FINE RUNNING
order; $450. A real bargain. 2737 Mad-
ison-st. Open evenings.

DODGE—1920, TOURING; EXCEL. COND.;
5 cord tires; $785. 1608 N. Francisco, 2d.

DODGE—TOURING; REX WINTER TOP;
$335. 1636 Carmen-av.

DODGE TOUR.—'16 & '17; PERF. COND.;
barrait; hurry. 4407 W. Madison-st.

DODGE—TRG., 1918; BARGAIN; $425;
terms. 2411 Milwaukee.

DODGE—1919 TOURING; MECHANICAL-
ly perfect; $450. 1924 W. Madison.

DODGE — TOURING; GOOD MECH. CON-
dition; new tires. Rear 601 N. Kedzie-av.

DODGE—TOUR., LATE '17, MECHANICAL-
ly perfect; $425. Graceland 1751.

DODGE TAXI—1919, A1, $650. BOULE-
vard 1837. 116 E. 39th.

DODGE—ROADSTER, '16, EXTRAS, ORIGIN-
al finish, fine cond. Midway 2862.

AUTOMOBILES—GASOLINE.

DODGE 1916, $395

5 pass., in good mechanical condition, over-
size tires and one extra. Studebaker Sales
Co. of Chicago, 2030 Michigan-av.

DODGE, 5 PASS.

Just spent $125 overhauling this car; will
sell for $360. Call
CHICAGO SHERIDAN CO., 2542 Michigan-av.

DODGE SEDAN—FOR SALE—NEW 1921
model; run 500 mi.; 5 wire wheels; 5 cord
tires; price $1,700. Owner, 343 S. Oak
Park-av. Phone O. P. 4480.

DODGE BROTHERS SEDAN — THIS CAR
has been rebuilt and refinished. Is a bar-
gain. DASHIELD MOTOR CO., 2412 Michi-
gan-av. Calumet 7300.

DODGE—SEDAN; 1920; GOOD AS NEW;
8,000 mi.; no dealers. 2559 W. North-av.
Drug store.

DODGE—TOUR., 1919, SLIGHTLY USED;
must sacrifice, leaving city. Drucker, 3745
Douglas-blvd. 2d fl. Ph. Lawndale 3646.

DODGE—1918 TOURING—A1 CONDITION;
good tires, bargain, $425. 666 W. 63d-st.
Wentworth 2289.

DODGE—1918 TOUR.—A1 COND., WILL NOT
refuse reas. offer. Call after 7 p. m. Ra-
venswood 7817.

DODGE—1918 TOUR; NEW TOP, GOOD
tires. A1 cond. Best cash offer. 4535 N.
Lincoln-st.

DODGE—ROADSTER, 1919—$500 TAKES IT
and extras; looks like new. Phone Dor-
chester 4000.

DODGE—1918 ROADSTER, IN GOOD RUN-
ning condition, A1 condition, $1,400. Ad-
dress 7531 Paxton-av., South Shore 8162.

DODGE—TOURING, 1918; WINTER TOP;
$250. Phone Lafayette 3000, Mr. Herman.

DORT

Dort used 1920 models
in touring and roadster
types, thoroughly over-
hauled, are being of-
fered at very reasonable
figures.

LOUIS GEYLER CO.,
DORT DISTRIBUTORS,
2500 Michigan. Victory 7800.

ELGIN 1920, $985

Light Six 5 pass., only run 4,300 miles,
in absolutely first class condition; good tires,
many extras. Studebaker Sales Co. of Chi-
cago, 2030 Michigan-av.

ELGIN TOURING.

Late 1920, 5,100 miles; many extras. This
car is like brand new; first offer of $1,000;
act quick.
MARQUARDT-O'CONNELL, INC.,
4028 Washington-blvd. Columbus 130.

ELGIN "6" TOUR., $575.

Pract. brand new, motor, paint like new;
terms, trade Wentworth 2289.

ELGIN—1919; SPORT MODEL; FIRST CLASS
cord tires, other extras. Must be sold today,
new; or best offer. 5904 S. Ashland. Pros-
pect 2424.

ELGIN — EARLY 1920; AT A BARGAIN;
excellent condition; will take small car
in trade. SOWKA, 5064 Sunnyside-av. Ked-
zie 4744.

ELGIN—NEW 1921; COST $1,900; CASH
offers; need money. 2253 N. Racine-av.
Sunday. Phone Central 6223.

ELGIN—1919 SPORT MODEL; FIRST CLASS
running cond.; fully equipped; new paint;
bargain. 2600 Fullerton-av. LARKIN.

ELGIN SPORT — 1920, DISC WHEELS;
must be sold Sunday; cash or terms. 2025
Addison st. Wellington 5822.

ELGIN — TOUR., LATE 1920; 5 CORD
tires; like new. $875. Midway 5507.

ELGIN—1919 SPORT MODEL; FIRST CLASS
cash offer. Sund., 9 to 3. 2032 Armitage.

EMPIRE—6, 1918, $375; POSITIVELY BEST
buy in city; Cont. motor; run only 8,000
mi.; must be sold Sunday; cash or terms. 2401
Addison st.

ESSEX TOURING, 1921.

Run only few hundred miles, perf. cond.;
car like factory guarantee; will take car in
trade. Terms. Ask for MR. WITHERSPOON.
Midway 5731. 6058 Cottage Grove-av.

ESSEX—1920 SEDAN; JUST PAINTED; AL
new tires, fine condition; must sell at once.
Ravenswood 980.

ESSEX — 1920 — PERFECT CONDITION
throughout; $850; terms or trade. Open
evenings. 5107 N. Clark-st.

ESSEX TOURING—1920; JUST LIKE NEW;
Big bargain if sold today; trade or
terms. 2737 Madison. Open eve.

ESSEX—1920, 5 PASS., CORD TIRES, ONE
spare, mechanically perfect; will sacrifice
for $900. Buckingham 2300.

ESSEX—1920 TOUR.; PERF. COND.; GOOD
tires; $850. Oakland 7240.

FAL—BEST OFFER TAKES; SPEEDSTER,
$300. Kenwood 2177. Juniper 7148.

FORD—1920 TOURING; STARTER, DEM.
rims, $365. 2751 W. Madison-st. Seeley
7460.

FORD SPECIAL — PRETTIEST ROADSTER
in city; wire wheels; extras. Bargain, $275.
2708 N. Halsted, 2d apt.

ESSEX—TOURING, 1920, LIKE NEW; BAR-
gain; terms. 5844 S. Halsted.

FORD — FOR SALE—SEDAN; $650. CALL
between 2 and 3, 835 W. 50th.

FORD — SEDAN, 1920; GOOD SHAPE; DE-
mountable rims. Garfield 645.

FORD—ALL MODELS, LARGE ASSORT-
ment, $200 to $700. 4407 W. Madison-st.

FORD SEDANS—[SIX]; LATE MODELS;
$600 to $700. 4407 W. Madison-st.

FORD—TRG. 20, ALMOST NEW; EXTRAS;
terms. 2411 Milwaukee.

FORD—LIGHT DELY., 18; NEW PAINT; O.
k. motor; good tires. NOTOH, Wellington 4429.

FORD—RUNABOUT; A LOT OF EXTRAS;
1918; excellent cond.; $225; cash or terms.
1741 W. Madison-st. Open until 11:30 p. m.

FORD—ROADSTER, 1919, LIKE NEW; MANY
extras; fully equipped. MURPHY, Rand,
2383, before noon. Afternoon Edge. 1268.

FORD — COUPE, 1920, PERFECT CONDI-
tion, new tires; extras; $495 cash. 843 N.
Waller-av. Columbus 7301.

FORD—RUNABOUT, 1917. OVERHAULED;
good condition; $275. Phone before 10
a. m. FRANKLIN, Midway 9-7.

FORD—SPEEDSTER; ENGINE THOROUGH-
ly overhauled; good tires, ignition lock;
cheap for cash. Address H 228, Tribune.

FORD—1917 TOURING, EARLY '18, GOOD CON-
dition, barg.; large wheels, curtains, start-
er, etc.; all tires good. 213 W. 60th-pl.

FORD—1920; COUPE CAREFULLY DRIVEN
on city roads; cond. like new; $750; down
buys; guaranteed satisfactory. 6005 State.

FORD TOURING—'20, LIKE NEW; MOTOR
and tires first class; $375. 4407 W. Mad-
ison-st.

FORD ROADSTER — 1920; STARTER AND
generator; $300. 6143 S. Ashland. Pros-
pect 1277.

FORD—COUPE, 1920, FOR SALE, IN GOOD
condition; fully equipped; extra tire, $400.
Address E F 530, Tribune.

FORD—1918 TOURING, FAIR SHAPE, $200,
first buyer.
SURF GARAGE, Surf and Broadway.

FORD TOUR., 1918—DEMOUNT. RIMS, OAK
wheels, shock absorbers, extras; A1 cond.,
eve. party. Apt. 1, 1509 Victoria.

FORDS—TOURS., RDSTRS, 1917 TO 1921;
some with starters; $175 up; cash, terms.
739 W. 42d-st., nr. Halsted.

FORD TOURING; A1 CONDITION; REA-
sonable. Irving 2117.

FORD — COUPE, 1920, LIKE NEW; MANY
extras; fully equipped. Murphy, Edge. 1268.

FORD RACER—A1 COND.; $175. CALL
2737 S. Wells. Victory 8616.

FORD—ROADSTER, EXCELLENT CONDI-
tion; must sell at once. 1636 Carmen-av.

FORD—TOUR.; 1919; STARTER, BLOCK;
extra tire; terms or trade. 6042 So. State.

FORD—1918 RDSTR; A1 COND. AND FIN-
ish; best offer buys. 6905 So. State.

FORD—1920 TOUR.; LIKE NEW; SPOT-
light, bumper; $175 down. 6905 S. State.

FORD—TOURING, $90; MUST SELL TO-
night. 1464 W. Austin-av.

FORD—1917 TOURING CAR, $185. 1730
Michigan. Calumet 3235.

FORD—1919 COUPE; STARTER, ETC.
$195; needs repairs. 6350 Cottage Grove.

FORD—SEDAN, 1920; STARTER, ETC.,
$495, terms. 1736 Michigan-av.

FORD—CHASSIS, DEM. RIMS; A SNAP FOR
$95. 6350 Cottage Grove-av.

FORD—COUPE, 1920; STARTER; CORD
tires, bumper; terms, $325. 2851 Madison.

FORD—SEDAN, 1920; STARTER, OVER-
head valves. A real fast car. 1736 Mich.

FORD—TOURING, 1916. A GOOD BUY,
$175. 2761 W. Madison.

FORD—SPEEDSTER, STARTER, SPECIAL
body; $225. 72 E. 18th-st.

FORD—TOURING, 1918 MODEL, $350.
Call Yards 5034.

FORD CHASSIS — 16 VALVES; 3 TO 1
gear; best offer. Address G 452, Tribune.

FORD TOUR.—NEW TIRES ALL AROUND.
Good condition. $250. 7061 N. Clark-st.

FORD—SEDAN, 1920, A1 COND.; TERMS.
DEVINE, 5844 S. Halsted, rear.

FORD TOURING—FINE MOTOR; $200.
Sunnyside 4244.

FORD—FOR SALE CHEAP; TOURING. CALL
Kedzie 2222.

FORD — 1920, EARLY, TOUR. 2831 S.
Keeler-av. 2d. $285.

FORD CHASSIS — A1 COND., $165. 1942
N. California-av., 2d.

FORD—COUPE, LIKE NEW; STARTER,
dem. rims; barg. 5844 S. Halsted.

FORD — FOR SALE—SEDAN; $650. CALL
between 2 and 3, 835 W. 50th.

FORD — SEDAN, 1920; GOOD SHAPE; DE-
mountable rims. Garfield 645.

AUTOMOBILES—GASOLINE.

FORDS

CASH OR TERMS.

Below we have only a partial list of our
large selection of GOOD Ford cars. Each
one is in first class condition and sold with
our WRITTEN GUARANTEE.

1920 Sedan, perf. condition throughout.$545
1920 Sedan, Elec. Str., Dem. Rims, etc.. 595
1920 Sedan, Bumpers, Speed., Lock, etc. 625
1920 Coupe, Elec. Str., Dem. Rims, etc. 495
1921 Coupe, Wheel lock, Extra Tire, etc. 635
1917 Touring, in very good condition. 245
1918 Touring, practically all new tires. 265
1919 Touring, Starter Block..... 275
1920 Touring, Electric Starter, etc.... 375
1921 Touring, Elec. Str., and extras.... 415
1917 Roadster, Box on back..... 215
1916 Roadster; has had good care..... 185
1920 Roadster, Elect. Starter, etc..... 365
1918 Special Speedster, Wire Wheels.... 425
1916 Special Speedster, Dem. Rims..... 300

VISIT OUR TRUCK DEPT.

1919 Ton Truck, with Canopy Body.... 475
1920 Ton Truck, with Panel Body..... 525
1921 Ton Truck, with Panel Body.... 635
1921 Ton Truck, 2 mos. old, with Pneu.
tires, stake body, tarpaulin rack,
etc. 665
1921 Light Delivery, Elec. Str., Panel.. 485

CHICAGO FORD EXCH'GE,
1450 S. Michigan-av.

Open evenings till 8:30. Calumet 88.
Open Sunday All Day.

FORDS TO RENT BY THE WEEK, $40.

FORD—ROADSTER, 1919—$500 TAKES IT
top, windshield; dem. rims; spare tire in
rear. Also Chalmers speedster with Conti-
nental motor, Bosch mag. Will trade sepa-
rately for Ford touring or Dodge, or sell each
at $200. S. SCHENONG, 1709 Winona-st.

FORDS.

Excellent bargains in used Ford cars and
trucks.
Used Car Department, Authorized
Ford Dealers, 3161 N. Clark-st.

FORD—SEDAN 1920—GOOD CONDITION;
worm steering gear, Temme heater, speed-
ometer, clock, seat covers, Rayfield carbu-
retor, Klaxon horn; bargain; $650. Tele-
phone Diversey 6183. Cost $1,100.

FORD—LATE 1919 ROADSTER; SEAT
covers; new fenders; demountable wheels;
4 new tires; A-1 shape; $225. EMPIRE
MOTOR SUPPLY CO., 1400 Michigan, be-
tween 9 and 12 Sunday.

FORD—'19, TOUR., WITH NEW ONE MAN
top, new paint, dem. rims, cord tires; all in
first-class condition; will make big sacrifice if
sold at once. Call at 347 E. Garfield-blvd.

FORD—1920, TOUR.; PRACTICALLY
new; fully equipped; cord tires; extras.
Self-starter; A1 condition.
AUTO SALE CO.,
645-7 Diversey-pkwy. Lincoln 3940.

FORD—20, SEDAN; STARTER, DEM. RIMS
extra tire, locks; large wheel
shock abs., cushions like new; perf. motor;
carefully driven; pri.; sell today, $560; barg.
6748 Perry-av. Went. 4748.

EARLY 1920 FORD ROADSTER, STARTER
and shock absorber, $200; late 1920 Ford
roadster, starter, s. a., winter top, speedom-
eter, $350. 1924 W. LEGGETT, Lake
View 6401, before noon Sunday.

FORD—COUPE, MANY EXTRAS; ONLY A
few months old; bargain, $625.
2530 Mich.-av. HAY & SON,
Victory 4260.

FORD, 5 PASS.,

IN GOOD CONDITION, ONLY $260.
Chicago Sheridan Co., 2542 Michigan-av.

FORD COUPE—LATE 1920; STARTER,
cord tires, and extras; excellent condition.
Best offer takes it. Call Sunday aft. or eve.
or any evening next week. 3922 N. Albany.

FORD—SEDAN, 1918; FINISH ONE YEAR
old, good condition; $550 cash. Call any
time Monday. LORD & BUSHNELL CO.,
242 S. Laflin-st.

FORD—1919; WELL PRESERVED MA-
chine; no swappers; not being sold because
of worn out condition; not fixed for sale.
See owner. Big barger. 6745 S. State.

FORD—TOUR., 1918; $200; BIG BARGAIN;
cash or terms. Open evenings till 10. 2500
S. Halsted, opp. 26th-st.

FORD—SEDAN, 1920; STARTER, ETC.
$495, terms. 1736 Michigan-av.

FORD—CHASSIS, DEM. RIMS; A SNAP FOR
$95. 6350 Cottage Grove-av.

FORD—COUPE, 1920; STARTER; CORD
tires, bumper; terms, $325. 2851 Madison.

FORD—SEDAN, 1920 MODEL; IN PERFECT
condition; must sell; $600. 4315 Green-st.
Midway 5731. 6058 Cottage Grove-av.

ESSEX—1920 SEDAN; JUST PAINTED; AL
new tires, fine condition; must sell at once.
Ravenswood 980.

ESSEX — 1920 — PERFECT CONDITION
throughout; $850; terms or trade. Open
evenings. 5107 N. Clark-st.

ESSEX TOURING—1920; JUST LIKE NEW;
Big bargain if sold today; trade or
terms. 2737 Madison. Open eve.

FORD—1918 TOUR; NEW TOP, GOOD
tires. A1 cond. Best cash offer. 4535 N.
Lincoln-st.

FORD—ROADSTER, 1919—$500 TAKES IT
and extras; looks like new. Phone Dor-
chester 4000.

FORD—1918 ROADSTER, IN GOOD RUN-
ning condition, A1 condition, $1,400. Ad-
dress 7531 Paxton-av., South Shore 8162.

FORD—TOURING, 1918; WINTER TOP;
$250. Phone Lafayette 3000, Mr. Herman.

DORT

Dort used 1920 models
in touring and roadster
types, thoroughly over-
hauled, are being of-
fered at very reasonable
figures.

LOUIS GEYLER CO.,
DORT DISTRIBUTORS,
2500 Michigan. Victory 7800.

ELGIN 1920, $985

Light Six 5 pass., only run 4,300 miles,
in absolutely first class condition; good tires,
many extras. Studebaker Sales Co. of Chi-
cago, 2030 Michigan-av.

ELGIN TOURING.

Late 1920, 5,100 miles; many extras. This
car is like brand new; first offer of $1,000;
act quick.
MARQUARDT-O'CONNELL, INC.,
4028 Washington-blvd. Columbus 130.

ELGIN "6" TOUR., $575.

Pract. brand new, motor, paint like new;
terms, trade Wentworth 2289.

ELGIN—1919; SPORT MODEL; FIRST CLASS
cord tires, other extras. Must be sold today,
new; or best offer. 5904 S. Ashland. Pros-
pect 2424.

ELGIN — EARLY 1920; AT A BARGAIN;
excellent condition; will take small car
in trade. SOWKA, 5064 Sunnyside-av. Ked-
zie 4744.

ELGIN—NEW 1921; COST $1,900; CASH
offers; need money. 2253 N. Racine-av.
Sunday. Phone Central 6223.

ELGIN—1919 SPORT MODEL; FIRST CLASS
running cond.; fully equipped; new paint;
bargain. 2600 Fullerton-av. LARKIN.

ELGIN SPORT — 1920, DISC WHEELS;
must be sold Sunday; cash or terms. 2025
Add

AUTOMOBILES—GASOLINE.

REO 4 $295

1917 4 cyl. 5 pass., equipped with Rex all weather top, looks and runs fine; bargain. Studebaker Sales Co. of Chicago, 2030 Michigan-av.

REO—TOURING, 1917, 5 PASSENGER, NEW paint, new tires, guaranteed; price very attractive.
MICHIGAN AVENUE GARAGE,
4008 S. Michigan-av. Phone Boulevard 3706.

REO—6, 1917 TOURING—A1 MECHANICALLY, must be seen to be appreciated; a bargain, $400. 666 W. 63d-st., Wentworth 2289.

REO—SEDAN, 1920; USED VERY LITTLE; new seat covers, bumpers, heater, etc.; must sell at bargain. 4436 Magoun-av., East Chicago, Ind. Tel. 1013.

REO—1917 TOUR, 5 PASS, NEW TIRES, new paint, runs and looks like a new car. Sunnyside 2132.

REO ROADSTER—DEMONSTRATOR, 3 MOS. old, fully equipped; your car in trade. Liberal terms. Rogers Park 5155.

REO—TOUR., GOOD CONDITION, WILL demonstrate; $475; by owner. Call at 3437 Hirsch-st.

REO—4, 1917 TOURING—IN BEST OF CONDITION, good tires and paint, a real buy, $425. 666 W. 63d-st., Wentworth 2289.

REO—6 COUPE—SLIGHTLY USED, AS demonstrator, fully equipped; price $2,400. 440 Madison-st., Oak Park.

REO — 1918, 5 PASS.; JUST LIKE NEW; $1,550. 1942 N. California, 2d fl.

REO—6 PASS. TOUR., ELEC. LIGHT AND starter, good cond. 547 W. 60th-pl.

REO—TOURING; GOOD COND.; $350. MUST sell. 2210 Michigan-av.

REO TOURING—1917-'18; NO REASONABLE offer refused. Ph. Midway 4420.

REO — ROADS., PERFECT CONDITION; $350; must go today. 5515 S. Whipple-st.

REVERE—6 PASS. SPORT; RUN 800 miles; $2,500. E. GLATT, 6832 Stony Island-av.

ROAMER.

Duesenberg equipped full sport 4 passenger; six nickel plated disc wheels; cord tires; sale 1920 model—$2,650.
ROAMER MOTOR CAR CO.,
2240 Michigan-av. Victory 3780.

ROAMER — 1921 SPORT, FOUR PASS., Duesenberg motor; $2,750 if sold this week. 6832 Stony Island-av.

SAXON SIX—1917, VERY GOOD CONDITION; price $315.
MICHIGAN AVENUE GARAGE,
4008 S. Michigan-av. Phone Boulevard 3706.

SAXON SIX—LATE MODEL, IN PERFECT running order; new battery. DONNER, 3661 N. Marshfield. Diversey 6909.

SAXON 6—TOURING, LATE MODEL; BARgain, $300. 2319 S. Clark-st. [rear.]

SAXON — AUTO FOR SALE; GOOD COND.; $65. 5113 W. Lexington-st. Colum. 6772.

SAXON — FOR SALE—ROADSTER; $175. KLEIN'S EXPRESS, 10 Sheldon-st.

SAXON—SPEEDSTER, NEW WHEELS, fine condition, cheap. 868 Lill-av.

SCRIPPS-BOOTH COUPE.

CLASSIEST LITTLE CAR IN TOWN.
GOOD BUY EE
ALL THE WAY THROUGH.
BEST OFFER BUYS THIS QUICK.
708 W. 63D-ST., NEAR HALSTED.

SCRIPPS-BOOTH.

SPECIAL ROADSTER JOB.

1920 model, wire wheels, good tires, special made Calif. top with extra glass winter curtains, heater, and other extras. Car looks and runs like new. Was overhauled under owner's supervision. Is in perf. mech. cond. No reasonable offer refused. Call owner, Hyde Park 1013. No dealers.

SCRIPPS-BOOTH, 1920.

Light 6 cyl., 5 pass., in perfect condition throughout; very little used; cannot be told from new; equipped with, 5 practically new tires, wheel lock, etc.; special bargain at $775. Call Humboldt 2000.

SCRIPPS-BOOTH

roadster; new paint, wire wheels; mechanical condition perfect; a sacrifice at $325. 4020 Sheridan-rd. Sunnyside 100.

SCRIPPS BOOTH—'18 ROAD.; GOOD COND.; $515 cash offer. 2000 Addison-st. 2d front. Lake View 6790.

SCRIPPS-BOOTH—1919 TOUR. CAR; MAKE a dandy small family car; $550. Call at 3725 Fullerton-av.

SCRIPPS BOOTH—CHUMMY ROS. $675; BY owner; new tires, top, seat covers, and battery. Irving 491. 4320 N. Harding.

SCRIPPS BOOTH—ROADSTER, GOOD CONdition, $450 or best offer. 5346 Calumet-av.

SCRIP-BOOTH — 3 PASS.; A1 COND. IN every respect; $365. 1511 N. Wood-st., 2d fl.

STUDEBAKER—COUPE, 1920; MUST SACrifice $1,050. Herrick 4746 Calumet-av.

SOUTHERN 8—1920 TOURING, $490; GOOD condition; must be sold at once. Bargain. 4320 S. Indiana-av.

SPACKE—SPEEDSTER, GOOD COND., $75. 4925 Cottage Grove-av. Kenwood 9204.

STANLEY STEAMER—FOR SALE—4 PASS. touring car, model 1920, boiler and burner; new cords; for quick sale, $1,300 cash. MR. TINES, 1519 E. 68th-st. Hyde Park 7134.

STANLEY STEAM CARS.

O'BRIEN BROS. MOTOR CO.,
2101 Indiana-av. Calumet 108.

STANLEY STEAMER—1911, 10 H. P., ROADster; a mercantile concerning kerosene burner, running condition. Call Sunday or any eve., 3420 Janssen.

STANLEY STEAMER—SPORTS MODEL; only run 35 miles. Johnson, 1019 E. 55th.

STANLEY STEAMER — FOR SALE—CONdenser kind; like new. 2458 Prairie-av.

Stearns Coupe Car for Sale

In excellent condition, used but little. Can be bought cheap.

C. P. KIMBALL & CO.,
3900 So. Michigan Ave.

STEARNS.

An Exceptional Buy.

We have a Stearns Knight 6 cyl. that has just been thoroughly rebuilt; new tires, motor is fully tested for the season at $800.00. See this car at the
Locomobile Co., 2415 Michigan-av. Open Sunday.

STEARNS SPORT.

Late 1920; looks and runs like new; driven less than 3,000 miles; will stand close inspection; many extras; cash or terms. Phone Randolph 6174. Monday.

STEARNS-KNIGHT.

Late 1920; low mileage; entire car perfect. SOUTH SIDE STEARNS CO., 6031 Cottage Grove-av.

STEARNS-KNIGHT ROADSTER—ALMOST A full new car; finish and upholstery; special wire wheels; run 8,000 miles; cost $3,500; $1,600 if sold today. 347 E. Garfield-blvd.

STEPHENS

1920 STEPHENS SALIENT SIX, REFINished and overhauled. Can't be told from new car. Just the car for the critical buyer. Don't overlook this bargain at $1,400.

Triangle Motors, Inc.

2229 Michigan-av. Calumet 6813.

STEPHENS SPORT—LEAVING TOWN WILL sacrifice, 1921; wire wheels, California top, many other extras; best appearing and performing Stephens in city. Drexel 1112. 432 E. 48th-st.

STEPHENS SILENT 6—1920, SPORT; driven 6,000 mi; $1,250. 6143 S. Ashland-av.

STUDEBAKER — 1919 BIG "6," OVERhauled and repainted, like new; all accessories; bargain. ROSE & AYER SALES, 3211 Lawrence-av., Irving 932.

STUDEBAKER — SPECIAL 6 — 4 PASS.; motor, chassis, tires, mileage, 5 new tires, motormeter, glass wings, shock absorber, etc.; perfect condition. Ph. Sunnyside 4043.

STUDEBAKER 6—TOURING, IN 1ST CLASS condition; owner leaving city; must sell at once; wonderful car for service. 1057 Belden-av. Sheffield 4307 or phone Edgewater 1065.

STUDEBAKER—SPECIAL SIX TOURING—Overhauled and repainted, all wire wheels, good tires; a real buy; $1,050; terms or trade. Open evenings. 3101 N. Clark-st.

STUDEBAKER—LATE 1919 SPECIAL SIX touring, new cord tires, 2 bumpers, mechanically perfect; bargain, $750. 666 W. 63d-st., Wentworth 2289.

STUDEBAKER—1920 SPECIAL LIGHT 6, 5 passenger; in very fine condition throughout; motor, tires or terms. Midway 906. 6131 Cottage Grove-av.

STUDEBAKER—TOUR.—A1 COND., 5 GOOD tires, new paint job; must sell. $2200. Irving 2664. 5310 N. Sawyer-av.

STUDEBAKER—TOURING; A-1 COND.; 7 pass.; $525, or best offer. Ph. Sup. 526, or call at 1139 W. Polk.

STUDEBAKER — DEMONSTRATOR; SUITable for doctor's all weather car; at a great savings. Call Irving 308.

STUDEBAKER — COUPE; $350 OR BEST offer; 6 cyl.; 4 pass.; A1 mech. cond.; bargain. Albany 2506.

STUDEBAKER BIG 6—LATE 1920; A1 CONdition; refinished; extras; $1,250. 4645 Madison. Columbus 6900.

STUDEBAKER—7 PASS., A1 COND.; FULly equipped. Garfield 4857. 820 N. Christiana-av.

STUDEBAKER — TOURING; 7 PASS.; PERfect condition. Ravenswood 7969.

STUDEBAKER — SEDAN, 1919. PHONE Beverly 5460 for particulars.

STUDEBAKER SPEC. 6, 5 PASS., LATE '20. Perf. Many extras. $900. Irving 5068.

STUDEBAKER—1917, $250. McSHANE & HILL, 2458 Michigan-av. Victory 3640.

AUTOMOBILES—GASOLINE.

Studebaker 1920, 4 Pass., $965

Special Six, in first class mechanical condition, equipped with bumper, oversize cord tires, one extra. Studebaker Sales Co. of Chicago, 2030 Michigan-av.

Studebaker Cabriolet, $385

3 passenger, 6 cyl. closed car with real leather top; looks and runs good; terms. Studebaker Sales Co. of Chicago, 2030 Michigan-av.

STUDEBAKER.

Late model, 4 cyl., 5 pass. touring car; bargain; $250. 4020 Sheridan-rd. Sunnyside 100.

STUDEBAKER—6 7 PASS. TOUR., A-1 mech. cond., just overhauled, new top and battery, good appearance; fine car for large family; barg at $450. 2104 W. Madison-st. Open eve.

STUDEBAKER, 1921.

Big "6," 7 pass., driven 400 miles, perfect in every way; will sacrifice. 4628 Washington-blvd. Columbus 130.

STUDEBAKER—SPORT SPECIAL 6—PERfect condition throughout; 5 good tires, extra rim, bumpers, etc.; $975; terms or trade. Open evenings. 5107 N. Clark.

STUDEBAKER—FIRST CLASS CONDITION. Must sell. L. Scherer, 6917 Bishop-st. Republic 1570.

STUTZ.

For Sale—"Greer Superbuilt" used Stutzes, all models, also fifty other makes.
ERWIN GREER AUTOMOBILE COMPANY,
STUTZ DISTRIBUTORS,
2437-39 Michigan-av.

STUTZ—SPECIAL 1921 4 PASS., SPORT model; cannot be told from new; front and rear bumpers, 2 spare wheels and tires, spotlight, etc.; $2,250. 439 S. Paulina-st. Seeley 7348.

STUTZ—MOST BEAUTIFUL SPEEDSTER IN Chicago; 7 wire wheels, cord tires, guar. mech. condition, new paint, yellow. Lake View 7620, apt. 602.

STUTZ — H. C. S. 4 PASS.; 1 MONTH OLD; bargain. Call mornings only. Div. 5000, Room 208.

STUTZ—1918, 5 PASS.; 5 CORD TIRES; like new; $1,200. Wellington 1473.

STUTZ—ROAD, PERF. 6 CORD TIRES; $950. Irving 900, 4626 N. St. Louis-av.

VELIE SEDAN

Model 48 Velie Sedan; run very little; paint, upholstering, and mech. cond. like new; 5 good tires; heater; 2 bumpers, etc.; bargain; $1,650.
B. A. SWIG
2349 Michigan-av. Douglas 8710.

VELIE—FOR SALE—6 CYLINDER TOURing car, good condition; owner must sacrifice; bargain if taken at once. Can be seen at Howard Clark garage, corner Howard-av. and Clark. Guy R. Payne, 1575 Howard-av.

VELIE, 7 PASS.,

6 cyl., Continental motor, in A1 condition; bargain; $250. 4920 Sheridan-rd. Sunnyside 100.

VELIE ROADSTER.

Exceptional bargain, $450; A1 condition. 6718 Sheridan-rd. Rogers Pk. 686.

VELIE—1919, 7 PASS., JUST REbuilt and repainted; new seat covers; good tires. Car like new. Open evenings and Sundays. 6107 Cottage Grove, Fairfax 2902.

VELIE—TOURING, 1919; EXCELL. COND.; cord tires; good as new; reas. Phone Normal 2546.

VELIE—1921 5 PASS., MODEL 34; RUN less than 25 miles; you can save at least $150. Call Lakeview 3860.

VELIE—6-TOUR., $575; MUST DISPOSE of prest.; new light car, driven 6,500 miles; motor, paint perf.; terms. Fairfax 2840.

VELIE—3 PASS. TOURING CAR, MODEL 1917, with 3 Red Seal Cont. motor, now in excellent condition. Call from 9 to 5 only. Franklin 7387.

VELIE—CHEAP; NEW TIRES AND PAINT, A-1 condition. 1834 W. 34th-pl.

VELIE—FOUR, SACRIFICE, LATE MODEL, A1 cond., new tires, $475. Humb. 8419.

WESTCOTT—7 PASS. DEMONSTRATOR; new car guarantee; wonderfully equip; bargain; terms if desired. 3843 Grand-blvd. Doug. 3400.

WESTCOTT—TOURING; WONDERFUL CONtinental Red Seal motor; looks and runs fine; special winter curtains; good tires. Real bargain at $550. 6036 Broadway.

WESTCOTT—1918, 7 PASS.—GENERAL cond. splendid. $650. Wentworth 4544.

WESTCOTT—TOUR., 1917, $350; A1 shape. Belmont 7203. 1012 N. Karlov-av.

WHITE—7 PASSENGER TOURING; GOOD paint; color gray; new top; good mechanical condition. Oak Park 5155 W.

WILLYS-KNIGHT TOUR.

Late model, 7 pass.; bert mech. cond.; fine paint; cord tires; $875; must sacrifice, leaving town; private party.
FRANK SHERWOOD.
6150 Vernon-av. Normal 6024.

WILLYS-KNIGHT — ROADSTER; VERY cheap; don't miss this bargain. 1211 N. Western-av.

WILLYS-KNIGHT COUPE—GOOD CONDItion; price $400. Call 9 a. m.-3 p. m. Sunday, 7039 Vondlawn-av.

WILLIS-KNIGHT—LATE 1920, RUN 6,000 miles; extra tire lock, bumper, moto meter, skid chains, etc. Ravenswood 9182.

WILLYS-KNIGHT—MODEL 70, 7 PASS. touring car; good cond.; bargain. Call Sunday 915 Drake.

WILLYS-KNIGHT—COUPE, A1 COND., SACrifice; $675. 940 W. 63d-st.

WINTON — 1921; 7 PASS. TOUR. MUST sell my new car by Wednesday; will accept first reasonable offer. See car at Garage, 2817 W. Lake-st., or phone Seeley 2118.

WINTON 1921, SPORT MODEL, RUN very short distance; will sacrifice. Phone Ravenswood 2370.

WINTON—LATE MODEL TOUR., IN EXCELlent condition. See this car and get my price. Hyde Park 5378.

WYTHE—6-70, 1920, 5 PASS. TOUR., $600 cash. Schlack's, 6908 Cregier.

SPEEDSTER $400

This Stoddard-Dayton was made especially for one of the wealthiest men in Chicago, and we doubt if a classier speedster is on the streets; originally over $4,000 and is in excellent shape.
LEWIS AUTO SALES,
3109 W. 22d-st. Lawndale 425.
Open Evenings and Sundays Till 3.

FOR SALE—IMMEDIATELY, PIERCE-ARROW COUPE, 1920 MODEL, 48 H. P.

Mileage 6,000; perfect condition. Write Room 623, Edgewater Beach Hotel, or Address H 236, Tribune.

BRAND NEW CARS—
Hudson Coupe.
Essex Sedan.
Oldsmobile Sedan.
Save money by buying these cars driven from factory at a big discount under list price.
PERFECTION AUTO SALES, 930 E. 47th-st.

AUTOMOBILE LOANS.

$300 TO $100,000

TO LOAN ON AUTOMOBILES.
Correct rates. Dealers or individuals.
HARRIS & RODGERS
1426 S. Michigan-av. Calumet 3300

MONEY LOANED ON AUTOMOBILES.

CHARGES REASONABLE. NO PUBLICITY NECESSARY. NO AUTO SECURITIES.
1340 McCORMICK BLDG. HARR. 1350.

TENNANT BROS., AUTOMOBILE BANKERS.

Your automobile is good collateral for a loan—drive or store as you prefer.
Purchases financed. Interest 6%.
Ph. Calumet 266. 2447 Michigan-av.

Need Cash? See Us

MONEY ADVANCED ON YOUR CAR IN 15 MIN. SELL, SAME IF DESIRED ON 5% commission. REASONABLE CHARGES.
L. E. BOWER, 1240 MICHIGAN-AV.
CALUMET 1800.

IT TAKES ½ HOUR FOR A CONFIDENTIAL LOAN

From 1 to 12 months. We will pay your present loan and make your payments smaller. Southside, 133 W. Wash. State 4849.

MONEY LOANED ON YOUR CAR WHILE you drive it. Purchases financed. Confidential.
NELSON BROTHERS.
1772-1775 Howard-st., North Side.
Rogers Park 254-106.

LOANS.

ON MOTOR CARS; quick, confidential and courteous service at a legal rate of interest. Convenient Repayments.
Commercial Guaranty Co.,
11 S. La Salle-st. Phone State 7354.

SEE US FIRST.

Money loans on cars, 7% monthly payments. H. H. KAPLAN & CO., 540 S. Dearborn-st. Central 5278.

LOANS ON AUTOS AT REAS. RATES. Prompt service. Confidential.
New purchases financed.
AMERICAN DISCOUNT COMPANY
2214 Michigan-av. Calumet 234.

MONEY LOANED ON YOUR CARS — PAY BACK AS YOU SEE FIT. CONFIDENTIAL. Automobile Storage Co. 1140 Conway bldg., Clark and Washington-sts. Franklin 3324.

MONEY ADVANCED QUICKLY WHILE you drive your car; new purchases financed.
AUTOMOBILE INVESTMENT CO.
Room 460, 175 W. Jackson. Harrison 7061.

CONFIDENTIAL LOANS — MADE WHILE you wait; drive, store or will sell on 5% com.; open evenings and Sundays. CHARLES L. GANSLER, 425 E. 63d-st. Wentworth 76.

AUTOMOBILES—ELECTRIC.

RAUCH & LANG

ELECTRICS.

We have several renewed Rauch & Lang Electrics ready for immediate delivery. These cars are made like new throughout and are guaranteed to give new car service. Also several other cars, including Milburns, Bakers, Woods, and Detroits.
MAGNETIC MOTORS CORP.,
Distributors
Rauch & Lang Electrics,
2349 Michigan-av.
Douglas 8710.

DETROIT ELECTRICS AT REDUCED PRICES

BUY AN ELECTRIC
AS
YOU BUY A BOND
Study the Security
Back of It.
DETROIT
ELECTRIC CAR CO.
2416 Michigan-av.
Calumet 4789.

4 Electric Car Bargains

Detroit, late model, double drive; new Exide battery; cord tires; good paint and mechanically perfect $1,500

Detroit, late model, rear drive; completely renewed $1,500

Detroit Cabriolet; completely renewed..$1,200

B. & L. current model; double drive; completely renewed $2,500

The above cars have been taken in trade.
NEW MILBURN ELECTRICS
FASHION AUTO STATION,
Victoria 3460. 2015 Michigan.

Milburn Electrics 20 Years Ahead

Fashion Auto Station, Inc.,
Victory 3460. 2015 S. Michigan-av
Used Milburns, Detroit, and Rauch & Lang.

CUNNINGHAM

We offer an exceptional purchase in a 1918 RAUCH & LANG brougham; car in fine mechanical condition; good battery; good paint and trimming, and finished with pneumatic tires. Price, $1,400, subject to prior sale.
JAMES CUNNINGHAM, SON & COMPANY,
2341 S. Michigan-av.

4 DETROIT LATE MODELS. 3 RAUCH-LANG ELECTRIC CARS.

See us; our prices will surprise you. Also rent cars by the month. Century Electric Auto Co., 3830 Indiana-av. Boulevard 1554.

MUST SACRIFICE.

Milburn electric, 1920 model. Recently equipped with new guaranteed battery; mechanically perfect; $1,450. Hyde Park 4517.

SMALL ELECTRIC; GOOD BATTERY; tires, paint and upholstery fine; will take motor, generator; a real bargain, $300. Phone Oak Park 2191.

MILBURN ELECTRIC; ALSO GENERATOR, both practically new; in good condition, may be seen evenings 6 to 8. Phone Hyde Park 8628. PALMER, 1506 Jonquil terrace.

FOR SALE—DOUBLE DRIVE ELECTRIC, IN very fine condition. Also G. E. rectifier. Sell both for $1,000. Worth $1,200. E. R. GRAF, 1522 Chase-av.

FOR SALE—1919 REAR DRIVE MODEL 75; motor rebuilt and refinished; like new. Easy payments. 1460 S. Michigan.

$950 BUYS 7 TON PNEUMATIC TIRED Locomobile truck. Phone Rav. 4049. 5345 N. Paulina-st.

FORD TRUCK—1 TON; REBUILT AND REfinished; like motor; like new. Calumet 2769. 1629 S. Wabash-av.

FORD—LIGHT DELIVERY, PANEL BODY dem. rims, $225. Address M C 372, Tribune.

FORD TRUCK—LIGHT DELIVERY; REbuilt and refinished; like new; bargain; terms. Calumet 2769. 1629 S. Wabash-av.

FORD—1 TON TRUCK, 1921—COMMERCIAL body; good tires; $293. 4407 W. Madison-st.

FORD TRUCK—1921—COMPLETE LINE NEW and used; easy terms; your Ford taken in trade. 1629 S. Wabash. Calumet 2769.

FORD TRUCK—LIGHT DELIVERY, PANEL body; in condition. Bargain; terms. 1466 S. Michigan.

FORD '20 LIGHT DELIVERY—WILL TAKE old chassis as part payment. 7358 Lafayette-av. Stony 8005.

FOR SALE—ONE SANDOW CHASSIS 1915 make; new caterpil ar tires; bargain. Evanston Fireproof Warehouse, Evanston, Ill.

FOR SALE—4 TON TRUCK, CHEAP FOR cash, or will exchange for lighter truck. Phone Prospect 3093.

FORD — 1921 TON PANEL TRUCK; LIKE new. 5844 Halsted, rear. DEVINE.

ONE STEEL DUMP BODY FOR SALE — Cheap. 1447 Austin-av.

FORD—1 TON WARM DRIVE EXPRESS body; yours for $200. 2707 Kimball-av.

PACKARD—3½ STAKE WITH CEMENT hauling, $2,250; $750 down. Drover 8387.

BUICK TRUCK, PANEL BODY, NEW paint and tires; $350 cash. Mid. 8113.

WANTED—TO RENT OR BUY—USED 5 ton truck, trailer. Phone Blue Island 15.

WHITE — 30, TRUCK, PANEL BODY; bargain if sold. Seeley 7214.

DODGE TRUCK—1919; OPEN EXPRESS body; new paint; cheap. 4407 W. Madison.

DEARBORN—2 TON, 4 DOOR BODY, CHEAP. Vernon 5331 N. Fremont.

FORD TON TRUCK—1919; STAKE BODY; cheap. Diversey 5212.

FORD TRUCK, 1920, EXPRESS OR PANEL body; $450 cash. 2411 Milwaukee.

2 TON SANDOW VAN BODY, EXCELLENT condition. 5239 Mich., rear.

OLDSMOBILE TRUCK, EXPRESS BODY starter; reasonable. Phone Evanston 2303.

MOTOR TRUCKS.

PACKARD

The Packard Company offers you the best line of used trucks in Chicago—at the lowest prices and on the best terms.

PACKARD 6 ton equipped with dump body.
PACKARD 3 ton equipped with dump body.
PACKARD 2 ton equipped with dump body.
PACKARD 2 ton equipped with stake body.
PACKARD 5 ton Chassis.
PACKARD 1½ ton Chassis.

MISCELLANEOUS MAKES.

Service 5 ton equipped with stake body.
Locomobile 4 ton equipped with platform body.
Pierce Arrow 2 ton Chassis.
Old Reliable 2 ton equipped with stake body.
Stegeman 2 ton equipped with piano body.
Nelson-LeMoon 2 ton equipped with stake body.
Autocar 2 ton equipped with stake body.
Republic 3 ton Chassis—pneumatic tires.

REASONABLE TERMS.

PACKARD MOTOR CAR COMPANY OF CHICAGO,
EXCHANGED TRUCK DIVISION,
37th and Princeton-av.
Cal. 7400 and Blvd. 6100.

FORD TRUCKS $75

Down, Balance $25 Per Mo.

1916 Model T, panel body $145
1918 Model T, panel body 175
1919 Model T, panel body 179
1920 Model T, panel body 225
1920 Model T, panel body 275
1920 Model T, panel body 225
1920 Model T, panel body 300
1920 Model T, panel body 300

Ton Trucks

Ton truck, express body $175
Ton truck, closed body 200
1918 Ton truck chassis 150
1919 Ton truck chassis 160
1919 Ton truck chassis 225
1920 Ton truck chassis 250

All Coupes, Sedans, and Tourings.

Used Car Dept. of Authorized Ford Dealers
1736 MICHIGAN-AV.
Cal. 3335. Open eve. and Sun.

GARFORD BARGAINS.

2 Ton Garford Stake $2,300
2 Ton Harvey Stake 2,000
2 Ton Garford Stake 1,700
7½ Ton Sterling with dump body 2,500
And 6 Ton Garford dumps, $2,000 to 4,500
All rebuilt; A1 shape; terms.
GARFORD MOTOR TRUCK CO., INC.
23d and Indiana-av. Calumet 5060.

FROM FORDS TO MACKS

We offer a full line of used trucks priced exceptionally low for quick removal.
MACK-INT. MOTOR TRUCK CORP.,
2338 Indiana-av. Cal. 5410.
OPEN SUNDAY.

FORD LIGHT DEL.....$150

FORD 1 TON EXP. BODY $200
SANDOW 1 TON WORM DRIVE 500
FORD 1 TON STAKE BODY 550
G. M. C. 1920 ¾ TON 750
50 OTHERS. EASY TERMS.
26 TO 30 N. CURTIS-ST., NEAR MADISON.

TRUCK BARGAIN.

Am closing out all my interest, leaving city. Will sell very cheap my 1½ ton 1920 Nim. in perfect condition, priced right. Will consider to be allowed for trade on a new truck. This is a real bargain. Call Monday. Calumet 6490. HAMMOND.

Republic Motor Sales Co.

1842 Michigan-av. Calumet 420.
1 ton Republic, like new $1,350
3 ton Service 575
OPEN EVENINGS AND SUNDAY.
Calumet 1842 Michigan-av.

FORD TRUCKS—OVER 50 DIFFERENT styles ready to drive out; no red tape or waiting for delivery; guaranteed throughout; best terms in Chicago; your Ford taken in trade for your truck. DARNELL SALES CO., 1466 S. Michigan.

Best Bargain in City.

Mack, 1921, 2 mos. old, 2½ ton stake body, elect. equipped, in A No. 1 shape; reason for selling. Menzel, 4208 Lake. Nev. 8574.

NEW DODGE TRUCK.

Owner must sacrifice truck, cage body, 6 weeks old, only 900 miles, cost equipped $1,000 or best offer. Ask at once. Call 6905 S. State-st. Vincennes 5675.

FORD TRUCK CHASSES AND HERCULES bodies will solve your hauling problems; we have the best, cheapest, and most complete line in town; both new and rebuilt; your Ford taken in trade; very easy terms. 1466 S. Michigan.

NEW TRUCKS.

Manufacturer sacrificing to reduce inventory; terms or trade. Kenwood 5. Address P P 220, Tribune.

REPUBLIC 2 TON.

With large stake body and cab. Cheap. Can arrange easy terms.
C. H. NUDSON, 2255 S. WABASH.

BARGAINS.

2 Nash rebuilt 1 ton chassis, guaranteed same as new; liberal terms. MR. RADELL, 2431 Michigan. Calumet 160.

1921 FORD TRUCK—ONLY RUN 400 MILES. For sale cheap. Canopy top. Now used in provision business. Calumet 6060. 2215 Michigan-av.

WILLYS-KNIGHT 5 TON DUMP TRUCK. Steel body, wood hoist; in excellent condition throughout; terms or will trade for automobile. 5055 S. Halsted-st.

HARVEY TRUCKS, ALL SIZES, ALSO BARgains in used trucks, dump bodies, and hoists, 1233 Wabash-av. Service station, Boulevard 6000. Works, Harvey, Ill.

WILL SACRIFICE FOR CASH $1,000 MY 1918 White 2 ton truck, completely overhauled from front to rear; act quick. 1100 W. Jackson-blvd. Ph. Monroe 6895.

FORD TRUCK—1½ TON CHAIN DRIVE; stake or open express body; easy payments; your Ford taken in trade. 1629 S. Wabash. Calumet 2769.

FOR SALE — 1920 2½ TON STANDARD truck, Continental motor, stake body, used 5 mos.; first class cond. 6633-35 Cottage Grove. Phone Midway 14.

REO TRUCK, 3 MONTHS OLD; STAKE body, new cord tires; first class condition. Phone Monroe 6930 during day time. MR. BROWN.

GARFORD 5 TON DUMP TRUCK WITH steel wheels, looks and runs like new, a bargain at $2,400. Fargo Motor Co., 1164 W. 22d.

FARGO 2½ TON DEMONSTRATOR, 12 PT. express body with cab, like new, $1,250. Fargo Motor Co., 1164 W. 22d.

WANTED—TO BUY TRUCK WITH HAULing, or will furnish truck for hauling. Ph. Belmont 5861.

FORD TRUCK—1 TON PANEL BODY, LATE model, motor rebuilt and refinished; like new. Easy payments. 1460 S. Michigan.

FORD TRUCK—1 TON; REBUILT AND REfinished; like motor; like new. Calumet 2769. 1629 S. Wabash-av.

FORD—LIGHT DELIVERY, PANEL BODY dem. rims, $225. Address M C 372, Tribune.

FORD TRUCK—LIGHT DELIVERY; REbuilt and refinished; like new; bargain; terms. Calumet 2769. 1629 S. Wabash-av.

FORD—1 TON TRUCK, 1921—COMMERCIAL body; good tires; $293. 4407 W. Madison-st.

FORD TRUCK—1¼ TON CHAIN DRIVE, stake or open express body; liberal terms. 1466 S. Michigan.

1919 FORD 1 TON PANEL BODY TRUCK and also Hamilton Beach carpet washer cheap. Dollars Paint Shop.

FORD TON TRUCK—20; OPEN EXPRESS body; new; good tires; $293. 4407 W. Madison-st.

FOR TRUCKS—COMPLETE LINE NEW and used; easy terms; your Ford taken in trade. 1629 S. Wabash. Calumet 2769.

FORD TRUCK—LIGHT DELIVERY, PANEL body; in condition. Bargain; terms. 1466 S. Michigan.

FORD '20 LIGHT DELIVERY—WILL TAKE old chassis as part payment. 7358 Lafayette-av. Stony 8005.

FOR SALE—ONE SANDOW CHASSIS 1915 make; new caterpil ar tires; bargain. Evanston Fireproof Warehouse, Evanston, Ill.

FOR SALE—4 TON TRUCK, CHEAP FOR cash, or will exchange for lighter truck. Phone Prospect 3093.

FORD — 1921 TON PANEL TRUCK; LIKE new. 5844 Halsted, rear. DEVINE.

ONE STEEL DUMP BODY FOR SALE — Cheap. 1447 Austin-av.

FORD—1 TON WARM DRIVE EXPRESS body; yours for $200. 2707 Kimball-av.

PACKARD—3½ STAKE WITH CEMENT hauling, $2,250; $750 down. Drover 8387.

BUICK TRUCK, PANEL BODY, NEW paint and tires; $350 cash. Mid. 8113.

WANTED—TO RENT OR BUY—USED 5 ton truck, trailer. Phone Blue Island 15.

WHITE — 30, TRUCK, PANEL BODY; bargain if sold. Seeley 7214.

DODGE TRUCK—19; OPEN EXPRESS body; new paint; cheap. 4407 W. Madison.

DEARBORN—2 TON, 4 DOOR BODY, CHEAP. Vernon 5331 N. Fremont.

FORD TON TRUCK—1919; STAKE BODY; cheap. Diversey 5212.

FORD TRUCK, 1920, EXPRESS OR PANEL body; $450 cash. 2411 Milwaukee.

2 TON SANDOW VAN BODY, EXCELLENT condition. 5239 Mich., rear.

OLDSMOBILE TRUCK, EXPRESS BODY starter; reasonable. Phone Evanston 2303.

MOTOR TRUCKS.

AUTOCAR TRUCKS REAL BARGAINS

Thoroughly overhauled, refinished, and road tested Autocars which we fully guarantee.

AUTOCAR SALES AND SERVICE CO.,
913-925 W. Jackson. MONROE 6930.

DIAMOND T, 1½ TON $1,250

WHITE, 2 TON EXP. BODY $1,000
REPUBLIC, 1 TON EXP. BODY $750
COMMERCE, 1 TON EXP. BODY $250
FORD, LIGHT DELY. PANEL BODY $300
FORD, 1 TON EXPRESS BODY $250
EASY TERMS. OPEN SUNDAY.
1744 MILWAUKEE-AV., COR. LEAVITT.

FORD—'21, STAND. CHASSIS; EXP. BODY, top, dem., 2 ex. tires; 4 mos. use; new cond.; pres. reproductive cost $645; will sac. $485 or best off. Erno, 5530 Cornell. Ph. H. P. 1531.

AUTOMOBILES WANTED.

HIGHEST CASH PRICES
paid for junked, wrecked, used gas or electric cars in any condition.
Complete line of tops, bodies, and radiators for trucks, speedsters, and touring cars.
Taxicab bodies to fit any car.
Open Sundays and evenings.
WARSHAWSKY & CO.,
1915 S. State-st.
Phone: Calumet 731-6-7-8.
WE HAVE NO BRANCHES.

We Will Buy or Sell Your Car. Only Late Models

IN GOOD CONDITION CONSIDERED.
SHOWROOM AND STORAGE FREE.
USED CAR DEPT.
BANDUR MOTOR CAR CO.,
4140 IRVING PK.-BLVD.
TEL. IRVING 2351.

WANTED—20 OR '21 MODEL HIGH GRADE four or sedan, in exchange for clear vacant suburban lots, near depot, 12 miles city hall, worth $1,000. Will pay all cash difference. Give full description of car or cash value. Address P K 158, Tribune.

WANTED—4 OR 5 PASS. AUTO, LATE mod.; will give 1921 Chandler 4 pass. Dispatch, 3 mos. old, driven 3,400 miles, and $1,000; must be bargain and stand rigid inspec.; full details. Address P P 119, Tribune.

FORDS WANTED.

HIGH DOLLAR PAID. CASH.
MAYPOLE AUTO SALES CORP.,
2040 Jackson-blvd.

WANTED — AUTO, 5 OR 7 PASS., RECENT model; even exchange 9 acres orchard land in famous Rogue River Valley, Montana. No incumbrance. Telephone Wabash 3185 or address P P 424, Tribune.

CARS BOUGHT IN ANY CON.

Junk or used; highest cash prices; parts for all cars. ILLINOIS AUTO PARTS CO., 2106 S. State-st. Victory 2583.

WANTED — THE BEST 1921 OR 1922 roadster or coupe $1,250 cash will buy. Reply by letter, giving full details. ALLIED FOOD PRODUCTS CO., 1046 Kingsbury-st. Superior 8400.

WANTED—DODGE TOURING OR CLEVEland 6 for cash. No dealers need apply. N. K. THOMPSON, 306 N. Church-st., Elkhorn, Wis.

FORDS WANTED.

WILL PAY SPOT CASH.
1450 MICHIGAN-AV. CALUMET 88.

AUTOMOBILE WANTED—IN EXCHANGE for Graflex or Century camera or stereopticon outfit and cash; describe auto fully. Address G 539, Tribune.

WANTED—BEST TOURING CAR $400 TO $500 cash will buy; prefer Buick or Haynes; no dealers. D. McLEAN, 3340 W. Chicago-av.

WANTED—TO BUY FROM OWNER ONLY, roadster or touring; describe and give best terms in first letter. Address F 534, Tribune.

WANTED—NEW OR LATE TOURING OR sedan for $1,500 seasoned town cats Pneumatic tires 6% bonds. Address G 514, Tribune.

WILL TRADE 5 PASS. 4 CYL. STUDEBAKER for Ford, elec. starter, 1921 model, fine paint, tires, 3 extras; fine mech. cond.; trade for roadster of equal value. Kenwood 8964.

WANTED—BARGAIN IN DODGE TOURER. Send description and lowest price. Box 1, not older than 1919. Tel. Drexel 9364.

WANTED — BEST TOURING CAR $500 cash; full description. Address P P 414, Tribune.

WANT FORD SEDAN, STARTER. EXCH. for 1917 6 cyl. Oakland taxi; guaranteed; ready for use. Wells 4.

WANTED—1921 MODEL; HAVE 51X125